

Garden City Field Office  
2508 Johns Street  
Garden City, Kansas 67846-2804  
Jackie McClaskey, Secretary  
David W. Barfield, Chief Engineer  
Michael A. Meyer, Water Commissioner



Phone: (620) 276-2901  
Fax: (620) 276-9315  
[www.agriculture.ks.gov](http://www.agriculture.ks.gov)  
Sam Brownback, Governor

December 15, 2016

STAN GOETZ  
10950 101 RD  
DODGE CITY KS 67801-6566

RE: Change in Point of Diversion Water Right, File No 26367

Dear Mr. Goetz:

Enclosed you will find a *Summary Order Approving Application for Change in Point of Diversion* for the above referenced file. This order modifies the authorized well location under the referenced file. This order modifies the original document; it should be recorded at the County Register of Deeds.

Your attention is directed to the enclosures and to the terms, conditions, and limitations specified in this order. The diversion works should be completed and reported to the Division of Water Resources by **December 31, 2017**. Enclosed is a form for this purpose, along with other information for reference.

A condition of this order is that an acceptable flow meter must be properly installed on the diversion works authorized under the referenced file number in accordance with the Kansas Administrative Regulations 5-1-4 through 5-1-12. This water flow meter shall be used to provide information required on the annual water use report.

This order shall become final if a request for a hearing is not filed with the Chief Engineer within 15 days of the date of service of this order. The date of service is the date listed on the enclosed *Certificate of Service*.

Should you have any questions, please feel free to call this office. If you would prefer, you could arrange an appointment for additional assistance.

Sincerely,

A handwritten signature in black ink, appearing to read "T. P. Makens", followed by a horizontal line.

Thomas P. Makens  
Assistant Water Commissioner

TPM:tpm  
Enclosures  
GMD#3

**CERTIFICATE OF SERVICE**

On this 16<sup>th</sup> day of December 2016, I hereby certify that the attached original Approval of Application to Change the Point of Diversion under Water Right, File No. 26367 dated December 15, 2016 was mailed postage prepaid, first class, US mail to the following:

STAN GOETZ  
10950 101 RD  
DODGE CITY KS 67801-6566

Copy provided to GMD#3

A handwritten signature in black ink, appearing to be 'JL', is written over a horizontal line.

Division of Water Resources

Submit completed application to:  
 Kansas Department of Agriculture  
 Division of Water Resources  
 Field Office for your area.  
 Call for address:  
 Topeka -- (785) 296-5733  
 Stafford -- (620) 234-5311  
 Stockton -- (785) 425-6787  
 Garden City -- (620) 276-2901  
<http://agriculture.ks.gov/dwr>

## DWR FIELD OFFICE APPLICATION FOR APPROVAL TO CHANGE THE PLACE OF USE AND/OR THE POINT OF DIVERSION



**STATE OF KANSAS**

**Filing Fee Must Accompany the Application, K.S.A. 82a-708b(b), as amended.**  
 Fee Schedule is on the third page of this application form.

**Paragraph Nos. 1, 2, 3 & 5 must be completed. Complete all other applicable portions.** If change in point of diversion is greater than 100 feet, or if place of use will be changed, include a topographic map or detailed plat showing the authorized and proposed point(s) of diversion and/or place of use.

RECEIVED  
 8:24 AM  
 NOV 22 2016

File No. 26367

1. Application is hereby made for approval of the Chief Engineer to change the (check one or both):  
 Place of Use       Point of Diversion  
 under the water right which is the subject of this application in accordance with the conditions described below.  
 The source of supply is:       Groundwater       Surface water

Garden City Field Office  
 Division of Water Resources

2. Name and address of Applicant: Joe Goetz  
10950 101 RD DODGE CITY KS 67801-6566  
 Phone Number: (    )      Email address: \_\_\_\_\_  
 Name and address of Water Use Correspondent: STAN GOETZ  
10950 101 RD DODGE CITY KS 67801-6566  
 Phone Number: (    )      Email address: \_\_\_\_\_

3. The presently authorized place of use is:  
 Owner of Land ---- NAME: STAN GOETZ  
 ADDRESS: 10950 101 RD DODGE CITY KS 67801-6566  
 (If there is more than one landowner, attach supplemental sheets as necessary.)

Sec.	Twp.	Range	NE¼				NW¼				SW¼				SE¼				TOTAL ACRES		
			NE¼	NW¼	SW¼	SE¼	NE¼	NW¼	SW¼	SE¼	NE¼	NW¼	SW¼	SE¼	NE¼	NW¼	SW¼	SE¼			

4. If this application is for a change in place of use, it is proposed that the place of use be changed to:  
 Owner of Land ---- NAME: no change to acres  
 ADDRESS: \_\_\_\_\_  
 (If there is more than one landowner, attach supplemental sheets as necessary.)

Sec.	Twp.	Range	NE¼				NW¼				SW¼				SE¼				TOTAL ACRES			
			NE¼	NW¼	SW¼	SE¼	NE¼	NW¼	SW¼	SE¼	NE¼	NW¼	SW¼	SE¼	NE¼	NW¼	SW¼	SE¼				

For Office Use Only: Code \_\_\_\_\_ Fee \$ 200 TR # \_\_\_\_\_ Receipt Date 11/22/16 Check # 2987

5. **Presently authorized point of diversion:**  
 One in the \_\_\_\_\_ Quarter of the \_\_\_\_\_ nc \_\_\_\_\_ Quarter of the \_\_\_\_\_ nw \_\_\_\_\_ Quarter  
 of Section \_\_\_\_\_ 2 \_\_\_\_\_, Township \_\_\_\_\_ 27 \_\_\_\_\_ South, Range \_\_\_\_\_ 27 \_\_\_\_\_ W,  
 in Gray \_\_\_\_\_ County, Kansas, \_\_\_\_\_ 3690 \_\_\_\_\_ feet North \_\_\_\_\_ 3940 \_\_\_\_\_ feet West of Southeast corner of section.  
 Authorized Rate \_\_\_\_\_ Authorized Quantity \_\_\_\_\_ Depth of well \_\_\_\_\_ (feet)  
 (DWR use only: Computer ID No. 2 \_\_\_\_\_ GPS \_\_\_\_\_ feet North \_\_\_\_\_ feet West)  
 This point will not be changed  This point will be changed as follows:  
**Proposed point of diversion: (Complete only if change is requested)**  
 One in the \_\_\_\_\_ nw \_\_\_\_\_ Quarter of the \_\_\_\_\_ nw \_\_\_\_\_ Quarter of the \_\_\_\_\_ nw \_\_\_\_\_ Quarter  
 of Section \_\_\_\_\_ 2 \_\_\_\_\_, Township \_\_\_\_\_ 27 \_\_\_\_\_ South, Range \_\_\_\_\_ 27 \_\_\_\_\_ W,  
 in Gray \_\_\_\_\_ County, Kansas, \_\_\_\_\_ 5148 \_\_\_\_\_ feet North \_\_\_\_\_ 5090 \_\_\_\_\_ feet West of Southeast corner of section.  
 Proposed Rate \_\_\_\_\_ Proposed Quantity \_\_\_\_\_ Proposed well depth (feet) \_\_\_\_\_ 231 \_\_\_\_\_  
 This point is:  Additional Well  Geo Center List other water rights that will use this point \_\_\_\_\_

6. **Presently authorized point of diversion:**  
 One in the \_\_\_\_\_ Quarter of the \_\_\_\_\_ nc \_\_\_\_\_ Quarter of the \_\_\_\_\_ ne \_\_\_\_\_ Quarter  
 of Section \_\_\_\_\_ 2 \_\_\_\_\_, Township \_\_\_\_\_ 27 \_\_\_\_\_ South, Range \_\_\_\_\_ 27 \_\_\_\_\_ W,  
 in Gray \_\_\_\_\_ County, Kansas, \_\_\_\_\_ 3960 \_\_\_\_\_ feet North \_\_\_\_\_ 1340 \_\_\_\_\_ feet West of Southeast corner of section.  
 Authorized Rate \_\_\_\_\_ Authorized Quantity \_\_\_\_\_ Depth of well \_\_\_\_\_ (feet)  
 (DWR use only: Computer ID No. \_\_\_\_\_ GPS \_\_\_\_\_ feet North \_\_\_\_\_ feet West)  
 This point will not be changed  This point will be changed as follows:  
**Proposed point of diversion: (Complete only if change is requested)**  
 One in the \_\_\_\_\_ Quarter of the \_\_\_\_\_ Quarter of the \_\_\_\_\_ Quarter  
 of Section \_\_\_\_\_, Township \_\_\_\_\_ South, Range \_\_\_\_\_ (E/W),  
 in \_\_\_\_\_ County, Kansas, \_\_\_\_\_ feet North \_\_\_\_\_ feet West of Southeast corner of section.  
 Proposed Rate \_\_\_\_\_ Proposed Quantity \_\_\_\_\_ Proposed well depth (feet) \_\_\_\_\_  
 This point is:  Additional Well  Geo Center List other water rights that will use this point \_\_\_\_\_

7. Why do you need a new point of diversion? \_\_\_\_\_  
 old well needs to be replaced

8. If a well, is the test hole log attached?  Yes  No

9. When do you propose to complete the new point of diversion?  
 December 15 2016

10. If the point of diversion is a well:  
 (a) What are you going to do with the old well?  
 plug  
 (b) When will this be done? 2016

11. Groundwater Management District recommendation attached?  Yes  No

12. Assisted by tpm

13a. If the proposed point of diversion will be relocated within 100 feet of the existing point of diversion, indicate its location on the diagram below in relation to the existing point of diversion. (PLEASE NOTE: The "X" in center of diagram below represents presently authorized point of diversion.)

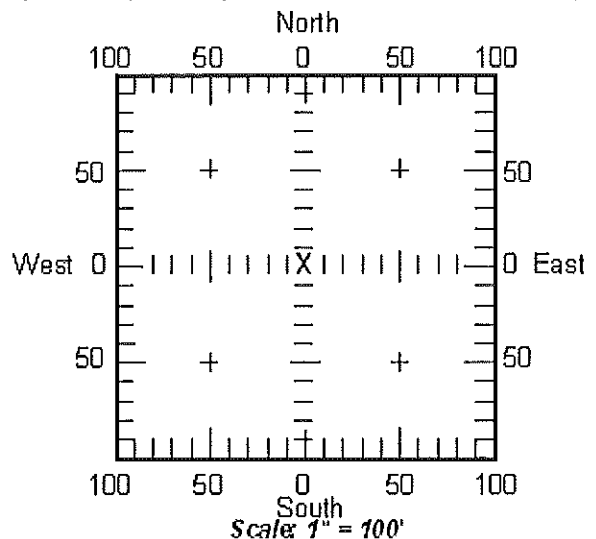

13b. If the proposed point of diversion will be relocated more than 100 feet but within 1320 feet from the existing point of diversion, attach a topographic map or aerial photograph. For groundwater sources, show all wells (including domestic) within one-half mile of the proposed point of diversion and the names and mailing addresses of the owners. For surface water sources, show the names and addresses of the landowner(s) one-half mile downstream and one-half mile upstream from your property lines.

14. If the proposed groundwater point of diversion is 300 or fewer feet from existing point of diversion, complete the following:

- (a) Does the undersigned represent all owners of the currently authorized place(s) of use identified in this application?  
 Yes     No    (If no, all owners must sign this application.)
- (b) Will the ownership interest of any owner of the currently authorized place(s) of use identified in this application be adversely affected if this application is approved as requested?  
 Yes     No    (If yes, all owners must sign this application.)
- (c) If this application is not approved expeditiously, will there be substantial damage to property, public health or safety?  
 Yes     No    (If no, all owners must sign this application.)

If the application proposes a surface water change in point of diversion, a groundwater change in point of diversion greater than 300 feet, or a change in place of use, the application must be signed by all owners of the currently authorized place of use, or their duly authorized agent (attach notarized statement authorizing representation).

I hereby verify, being first duly sworn upon my oath or affirmation and under penalty of perjury, that I am of lawful age and the owner, the spouse of the owner, or a duly authorized agent of the owner(s) to make this application on their behalf, in regard to the water right(s) to which this application pertains. I further verify that the statements contained in this application are true, correct and complete.

Dated at GARDEN CITY, Kansas, this 21<sup>ST</sup> day of NOVEMBER, 2016.

X Stan Goetz  
 (Owner)  
STAN GOETZ  
 (Please Print)

\_\_\_\_\_  
 (Spouse)  
 \_\_\_\_\_  
 (Please Print)

\_\_\_\_\_  
 (Owner)  
 \_\_\_\_\_  
 (Please Print)

\_\_\_\_\_  
 (Spouse)  
 \_\_\_\_\_  
 (Please Print)

\_\_\_\_\_  
 (Owner)  
 \_\_\_\_\_  
 (Please Print)

\_\_\_\_\_  
 (Spouse)  
 \_\_\_\_\_  
 (Please Print)



State of Kansas }  
 County of Finney } SS

I hereby certify that the foregoing application was signed in my presence and sworn to before me this 21 day of Nov, 2016.

Tammy Kells  
 Notary Public

My Commission Expires 5-28-17.

**ONLY COMPLETE APPLICATIONS WILL BE PROCESSED.** To be complete, all of the applicable portions of the application form must be completed with accurate information; maps, if necessary, must be included; signatures of all the appropriate owners' must be affixed to the application and notarized; and the appropriate fee must be paid.

**FEE SCHEDULE**

Each application to change the place of use or the point of diversion under this section shall be accompanied by the application fee set forth in the schedule below: Make checks payable to: **Kansas Department of Agriculture**

- (1) Application to change a point of diversion 300 feet or less ..... \$100
- (2) Application to change a point of diversion more than 300 feet ..... \$200
- (3) Application to change the place of use ..... \$200

**SUMMARY ORDER APPROVING APPLICATION FOR CHANGE AND IMPOSING CONDITIONS**

This Summary Order is issued under authority of K.S.A. 82a-708b, as amended, and K.A.R. 5-14-3 and other applicable provisions of the *Kansas Water Appropriation Law, K.S.A. 82a-701 et. seq.*, and rules and regulations promulgated thereunder, K.A.R. 5-1-1 *et. seq.* With the exception of those conditions expressly contained herein, this Summary Order does not change the terms, conditions and limitations of File No. 26367.

1. A change application was received on NOVEMBER 22, 2016 requesting that the place of use and / or point of diversion authorized under the above-referenced file number be changed as described in the application.
2. On and after the effective date of this summary order, the authorized place(s) of use shall be located substantially as shown on the topographic map accompanying the application to change the place of use.  Applicable  Not Applicable
3. The change in point of diversion shall not impair existing rights and shall be limited to the same source or sources of water as previously authorized. The point of diversion authorized by this summary order shall be located within a 300 foot radius of the authorized point(s) of diversion.  Applicable  Not Applicable
4. The point(s) of diversion authorized herein shall not actually be located more than \_\_\_\_\_ feet from the previously authorized point(s) of diversion.  Applicable  Not Applicable
5. As required by K.A.R. 5-3-5d, if the works for diversion is a well with a diversion rate of 100 gallons per minute or more, a tube or other device suitable for making water level measurements shall be installed, operated and maintained in accordance with K.A.R. 5-6-13.  Applicable  Not Applicable
6. The owner of the authorized place(s) of use shall properly install an acceptable water flow meter on or before **December 31, 2017**, or before the first use of water, whichever occurs first. The water flow meter shall be installed, operated and maintained in accordance with K.A.R. 5-1-4 through 5-1-12. As required by K.S.A. 82a-732, as amended, and K.A.R. 5-3-5e, the owner shall maintain records and report the reading of the water flow meter and the total quantity of water diverted annually to the Chief Engineer by March 1 following the end of each calendar year.  Applicable  Not Applicable
7. Installation of the works for diversion of water shall be completed on or before **December 31, 2017**, or within any authorized extension of time. By March 1, 2018 the applicant shall notify the Chief Engineer that construction of the works for diversion has been completed, on the form provided by the Chief Engineer, as required by K.A.R. 5-8-4e.  Applicable  Not Applicable
8. The completed well log shall be submitted with the required notice.  Applicable  Not Applicable
9. All diversion works into which any type of chemical or other foreign substance will be injected into the water shall be equipped with an in-line, automatic, quick-closing check valve capable of preventing pollution of the source of the water supply. The check valve(s) shall be installed, operated and maintained in accordance with K.A.R. 5-3-5c.  Applicable  Not Applicable
10. Additional Conditions are attached.  Yes  No
11. In accordance with K.S.A. 82a-708a, as amended, and K.A.R. 5-5-14, all of the owners of the authorized place(s) of use of water appropriated under the above-referenced file number are responsible for compliance with its terms, conditions and limitations, as amended and/or supplemented by this Summary Order, and with applicable provisions of the *Kansas Water Appropriation Law* and the *Rules and Regulations* promulgated thereunder. Failure to comply with these provisions may result in civil penalties pursuant to K.S.A. 82a-737, as amended, and/or the suspension or revocation and dismissal of the water or appropriation right or any other enforcement actions authorized by law.

**Administrative Appeal and Effective Date of Order**

You have the right to a hearing in accordance with K.A.R. 5-14-3 before this Summary Order becomes final action of the Kansas Department of Agriculture. Any request for a hearing must be filed with the **Chief Engineer, Division of Water Resources, Kansas Department of Agriculture, 1320 Research Park Drive, Topeka, Kansas 66502**, within 15 days after the date shown on the Certificate of Service attached hereto. If a hearing is not requested in accordance with K.A.R. 5-14-3, this Summary Order will become effective on the 15<sup>th</sup> day after the date shown on the Certificate of Service.

*For Use by Register of Deeds*

FOR OFFICE USE ONLY  
**APPLICATION APPROVED AND  
SUMMARY ORDER ISSUED**

By: [Signature]  
Duly Authorized Designee of the Chief Engineer  
(Print Name): THOMAS P. MAKENS  
Division of Water Resources - Kansas Department of Agriculture  
Date of Issuance: DECEMBER 15, 2016  
State of Kansas )  
County of Finney ) SS  
Acknowledged before me on December 15, 2016  
by Thomas P. Makens  
Signature: [Signature]  
Notary Public



My commission expires: \_\_\_\_\_

(Notary Seal)

# 26367

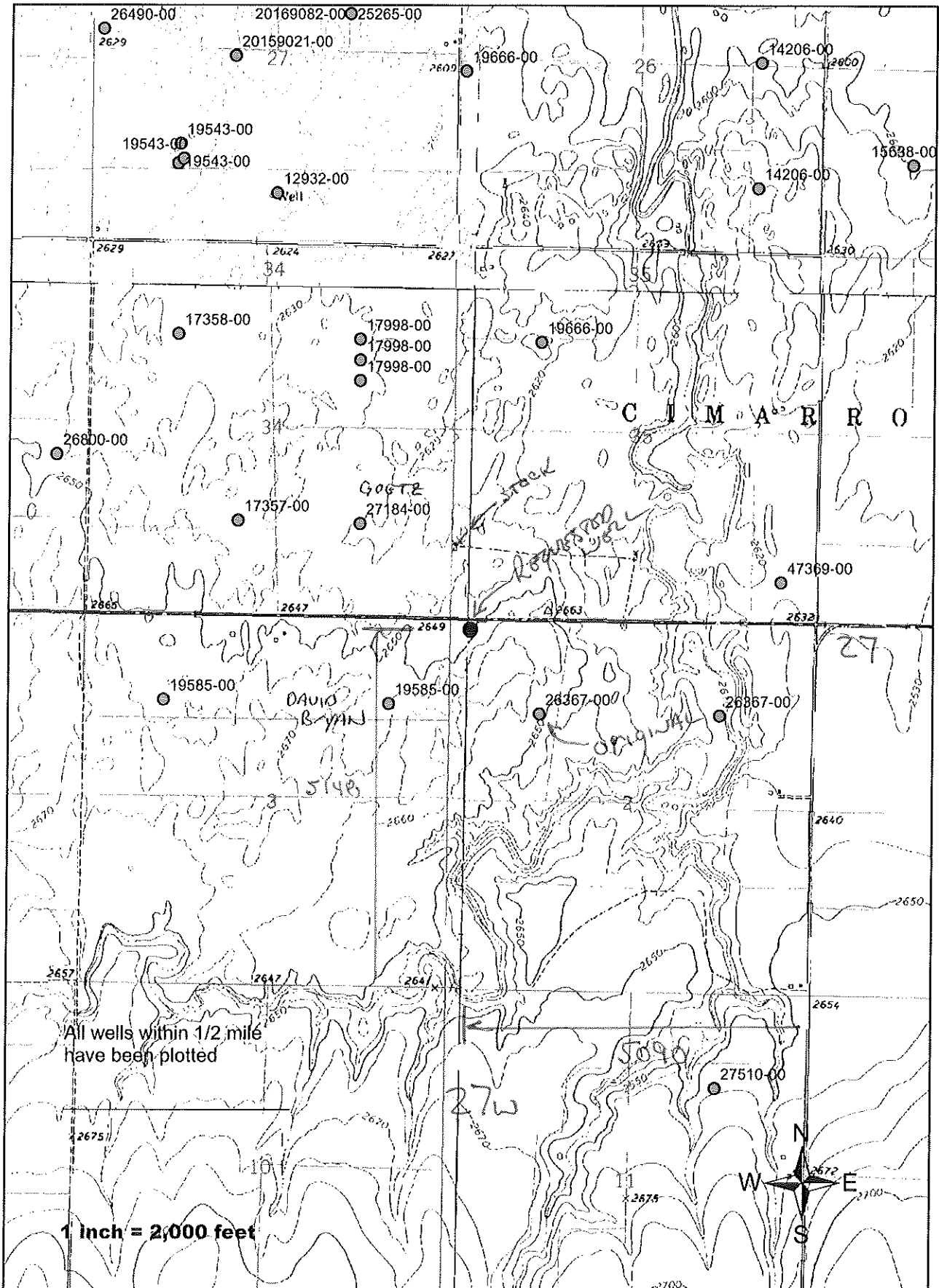









TOPO! map printed on 11/07/16 from "Untitled.tpo"

100.25000° W

NAD27 100.23333° W

37.73333° N

37.73333° N

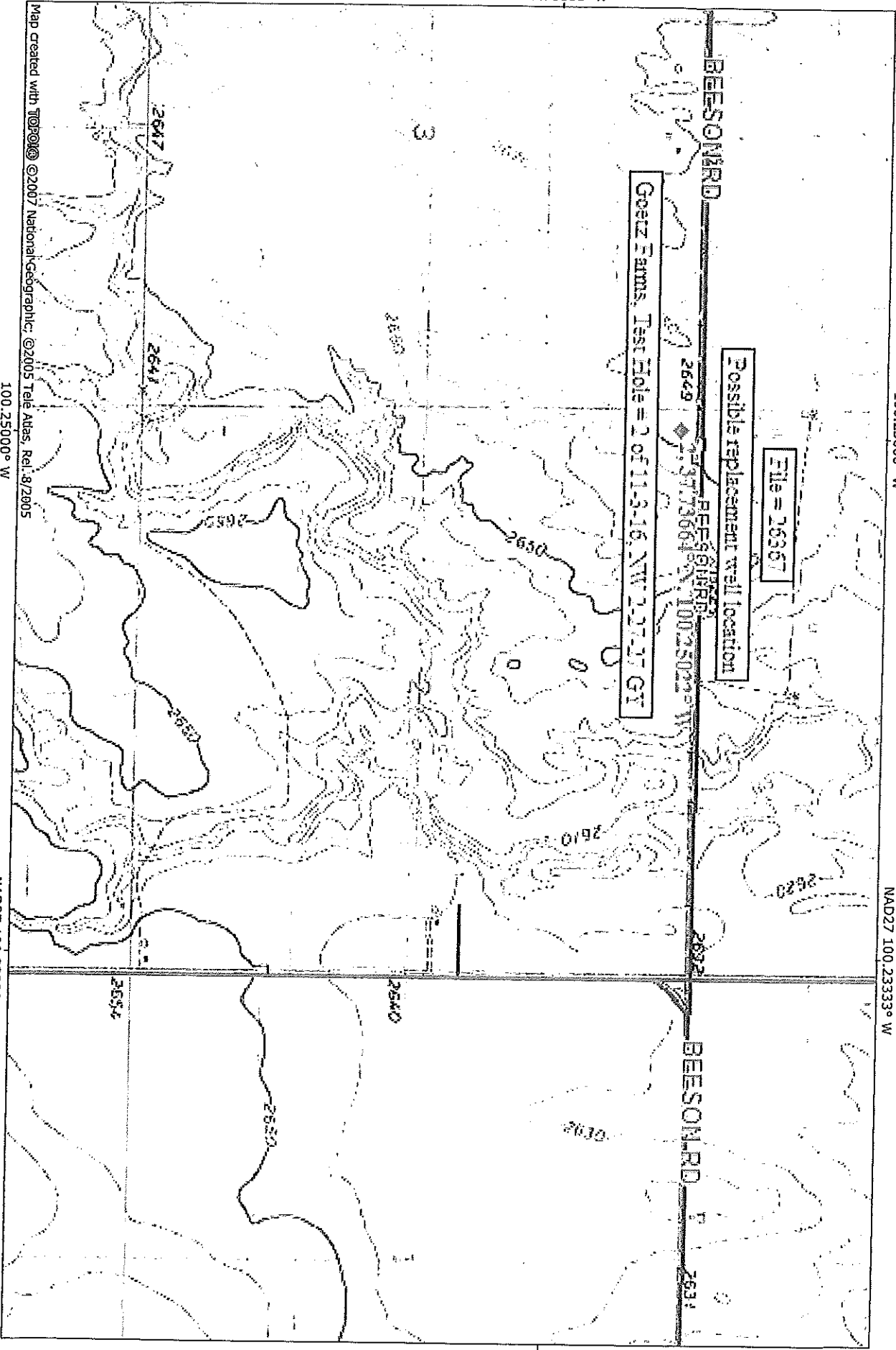

Map created with ©2007 National Geographic; ©2005 Title Atlas, Rel. 8/2005

100.25000° W

NAD27 100.23333° W

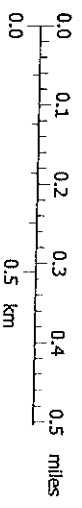

NATIONAL GEOGRAPHIC

TN 7 1/2 MN 5 1/2° 11/07/16





Garden City Field Office  
2508 Johns Street  
Garden City, Kansas 67846-2804

Jackie McClaskey, Secretary  
David W. Barfield, Chief Engineer  
Michael A. Meyer, Water Commissioner

Phone: (620) 276-2901  
Fax: (620) 276-9315  
[www.agriculture.ks.gov](http://www.agriculture.ks.gov)  
Sam Brownback, Governor

November 22, 2016

DAVID E BRYAN  
22004 U RD  
CIMARRON KS 67835

RE: Water Right 26367

Dear Mr. Bryan;

This is to advise you that the Stan Goetz has filed an application for approval of the Chief Engineer, Division of Water Resources, Kansas Department of Agriculture, to change the point of diversion under the above referenced application.

You can find the complete application posted by water right file number as referenced above at [www.agriculture.ks.gov/divisions-programs/dwr/water-appropriation/notices](http://www.agriculture.ks.gov/divisions-programs/dwr/water-appropriation/notices)

You are notified on this proposed change in point of diversion so that you may furnish this office with any comments or other information you may want to submit. Such comments or other information must be received in this office within 15 days from the date of this letter.

Should you have any questions, please feel free to call this office. If you would prefer, an appointment could be arranged for additional assistance. Please refer to the file number when you contact us if you wish to discuss a specific file.

Sincerely,

A handwritten signature in black ink, appearing to read "T. P. Makens".

Thomas P. Makens  
Environmental Scientist III

pc: GMD#3





Garden City Field Office  
2508 Johns Street  
Garden City, Kansas 67846-2804  
Jackie McClaskey, Secretary  
David W. Barfield, Chief Engineer  
Michael A. Meyer, Water Commissioner

Phone: (620) 276-2901  
Fax: (620) 276-9315  
[www.agriculture.ks.gov](http://www.agriculture.ks.gov)  
Sam Brownback, Governor

December 8, 2016

Southwest Kansas Groundwater  
Management District No 3  
409 Campus Drive, Suite 106  
Garden City KS 67846

Re: Water Right file number 26367

Dear Mr. Norquest;

Stan Goetz has applied to relocate the well authorized by the above water right number. There are 2 neighboring wells within ½ mile of the requested.

We are delaying action for 15 days on the change application to allow you time to review and provide a recommendation if you feel one is warranted.

Thank you and as always feel free to call or write us at any time.

Sincerely;

A handwritten signature in black ink, appearing to read "Thomas P Makens". The signature is fluid and cursive, with a long horizontal stroke at the end.

Thomas P Makens

TPM:tpm  
enc





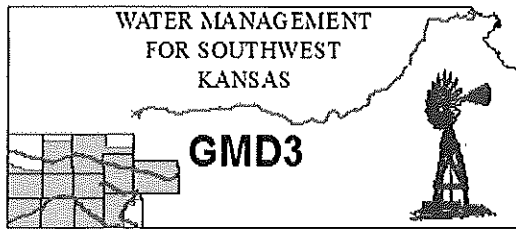

**Southwest Kansas**  
**Groundwater Management District No. 3**  
2009 E. Spruce Street  
Garden City, Kansas 67846  
(620) 275-7147 phone (620) 275-1431 fax  
www.gmd3.org

December 13, 2016

Thomas P. Makens  
Division of Water Resources  
2508 N Johns Street  
Garden City, Kansas 67846

RECEIVED

DEC 14 2016

RE: Application for Change in Point of Diversion  
Water Right, File No. 26,367

Garden City Field Office  
Division of Water Resources

Dear Thomas:

We have completed a review of the application for the above referenced water right. The proposal is not in conflict with the Management Program of the Southwest Kansas Groundwater Management District No. 3 (GMD3). The proposed distance moved is in accordance with K.A.R. 5-23-3. Proposed spacing to the neighboring well under Water Right, File No. 19,585 is not met according to WRIS, however GPS from a GMD3 field inspection shows it does meet the current spacing required by K.A.R. 5-23-3(b)(2). It is therefore recommended that the application be approved at this time.

Thank you for the opportunity to review the applications and to provide a recommendation. If you have any questions, please don't hesitate to contact us.

Sincerely,

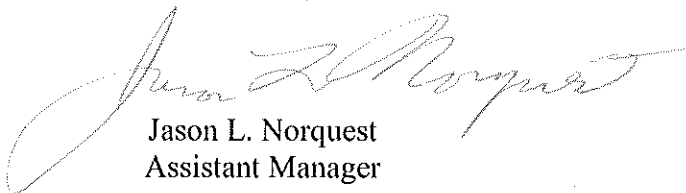

Jason L. Norquest  
Assistant Manager



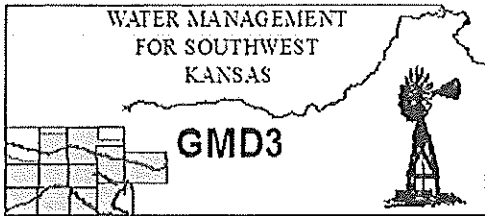

Southwest Kansas  
Groundwater Management District No. 3  
2009 E. Spruce Street  
Garden City, Kansas 67846  
(620) 275-7147 phone (620) 275-1431 fax  
www.gmd3.org

December 13, 2016

Thomas P. Makens  
Division of Water Resources  
2508 N Johns Street  
Garden City, Kansas 67846

RECEIVED

DEC 13 2016

RE: Application for Change in Point of Diversion  
Water Right, File No. 26,367

Garden City Field Office  
Division of Water Resources

Dear Thomas:

We have completed a review of the application for the above referenced water right. The proposal is not in conflict with the Management Program of the Southwest Kansas Groundwater Management District No. 3 (GMD3). The proposed distance moved is in accordance with K.A.R. 5-23-3. Proposed spacing to the neighboring well under Water Right, File No. 19,585 is not met according to WRIS, however GPS from a GMD3 field inspection shows it does meet the current spacing required by K.A.R. 5-23-3(b)(2) It is therefore recommended that the application be approved at this time.

Thank you for the opportunity to review the applications and to provide a recommendation. If you have any questions, please don't hesitate to contact us.

Sincerely,

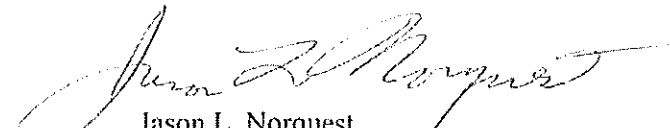

Jason L. Norquest  
Assistant Manager

# GMD3 Change Review

Change Application(s); PD  
 File No(s). 26367; Stan Goetz

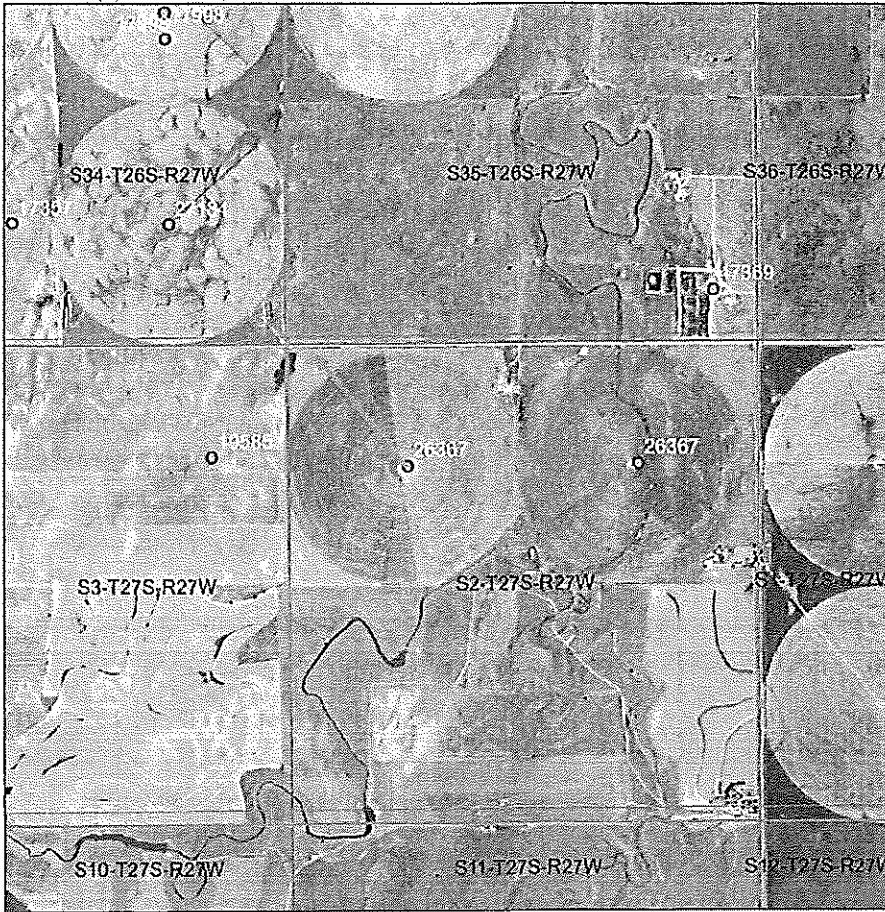

RECEIVED

DEC 13 2016

Garden City Field Office  
 Division of Water Resources

	N	W	
Current PD	3690	3940	sect. 2-27-27
Proposed PD	5148	5090	
	-1458 N	-1150 W	
a2+b2=c2	2125764 +	1322500 =	1856.95 foot move NW

Neighboring wells: WRIS shows spacing NOT met to WR 19585, however, GPS from GMD3 field inspection shows it DOES meet spacing(LEO attached). All other wells meet spacing, see WRIS report

Domestic wells: All domestics found meet spacing.

Regulation(s) Reviewed: KAR 5-23-3

Board Review Date: NA

Board Recommendation: NA

Waiver Reason: NA

Final Recommendation: After review of all available information, it appears the area rules are met. Staff therefore recommends approval of the application.

Water Rights and Points of Diversion Within 1.00 miles of point defined as:  
 5148 ft N and 5090 ft W of the SE Corner of Section 2, T 27S, R 27W  
 Located at: 100.250219 West Longitude and 37.736642 North Latitude  
 GROUNDWATER ONLY

File Number	Use	ST	SR	Dist	(ft)	Q4	Q3	Q2	Q1	FeetN	FeetW	Sec	Twp	Rng	ID	Batt	Auth_Quan	Add_Quan	Unit		
A__ 17357	00	IRR	NK	G	3607	--	SE	NE	SW	1340	3095	34	26	27W	7		1600	280.00	280.00	AF	
A__ 17998	00	IRR	NK	G	4134	--	--	--	--	3688	1320	34	26	27W	6	G	2	1600	217.00	217.00	AF
Same					4413	--	NC	NE	NE	3985	1320	34	26	27W	3	B	2				
Same					3859	--	NC	S2	NE	3390	1320	34	26	27W	5	B	2				
A__ 19585	00	IRR	NK	G	1505	--	SW	NE	NE	4030	900	3	27	27W	1		1600	281.00	281.00	AF	
Same					4429	--	NC	NW	NW	4040	4160	3	27	27W	2			264.00	264.00	AF	
A__ 19666	00	IRR	NK	G	4294	--	NC	NW	NW	3985	3960	35	26	27W	1			221.00	221.00	AF	
A__ 26367	00	IRR	NK	G*	3930	--	NC	NE	NE	3960	1340	2	27	27W	1			260.00	260.00	AF	
Same					1653	--	NC	NW	NW	3960	3940	2	27	27W	2			260.00	260.00	AF	
A__ 27184	00	IRR	NK	G	2098	--	NC	SE	SE	1300	1320	34	26	27W	4			241.00	241.00	AF	
A__ 47369	00	STK	MM	G	4722	--	SE	SE	SE	400	400	35	26	27W	3			15.00	15.00	AF	

Total Net Quantities Authorized:	Direct	Storage
Total Requested Amount (AF) =	.00	.00
Total Permitted Amount (AF) =	.00	.00
Total Inspected Amount (AF) =	.00	.00
Total Pro_Cert Amount (AF) =	15.00	.00
Total Certified Amount (AF) =	2024.00	.00
Total Vested Amount (AF) =	.00	.00
TOTAL AMOUNT (AF) =	2039.00	.00

RECEIVED  
 DEC 13 2016

Garden City Field Office  
 Division of Water Resources

An \* after the source of supply indicates a pending application for change for the file number.  
 An \* after the ID indicates a 15 AF exemption was granted for the file number.  
 A "G" in the Batt column indicates the GEO CTR of a battery. A "B" indicates a well in the battery.  
 The number in the Batt column is the number of wells in the battery.

Water Rights and Points of Diversion Within 1.00 miles of point defined as:  
 100.250219 West Longitude and 37.736642 North Latitude  
 GROUNDWATER ONLY  
 WATER USE CORRESPONDENTS:

File Number	Use	ST	SR
A__ 17357	00	IRR	NK G
>	GOETZ FARMS INC		
>	STAN GOETZ		
>	10950 101 RD		
>	DODGE CITY KS 67801		
-----			
A__ 17998	00	IRR	NK G
>	KENNETH GOETZ		
>			
>	10950 101 RD		
>	DODGE CITY KS 67801		
-----			
A__ 19585	00	IRR	NK G
>	DAVID E BRYAN		
>			

INPUTS		
	Longitude	Latitude
Point 1	-100.250220	37.736640
Point 2	-100.254220	37.733430

Proposed 26367  
19585 ID1

Degrees Longitude per Foot 3.45775350E-06  
 Degrees Latitude per Foot 2.74621754E-06

Distance Between Points (ft) 1645

Compute Distance Between Points

**Instructions**  
 1. Enter Longitudes and Latitudes of the two points (both must be in the same datum, NAD27 or NAD83).  
 2. Click "Compute Distance Between Points" button.

RECEIVED

DEC 13 2016

Garden City Field Office  
 Division of Water Resources