

Kansas Department of Agriculture
Division of Water Resources
PERMIT OF NEW APPLICATION WORKSHEET

1. File Number: <p style="text-align: center; font-size: 1.2em;">49,329</p>	2. Status Change Date: <p style="text-align: center; font-size: 1.2em;"><i>11/3/2016</i></p>	3. Field Office: <p style="text-align: center; font-size: 1.2em;">4</p>	4. GMD: <p style="text-align: center; font-size: 1.2em;">3</p>
5. Status: <input checked="" type="checkbox"/> Approved <input type="checkbox"/> Denied by DWR/GMD <input type="checkbox"/> Dismiss by Request/Failure to Return			
6. Enclosures: <input checked="" type="checkbox"/> Check Valve <input checked="" type="checkbox"/> N of C Form <input checked="" type="checkbox"/> Water Tube <input checked="" type="checkbox"/> Driller Copy <input checked="" type="checkbox"/> Meter			
<p>7a. Applicant(s) Person ID <u>21822</u> New to system <input type="checkbox"/> Add Seq# <u>1</u></p> <p>UNIFIED SCHOOL DISTRICT #216 803 BEECH DEERFEILD KS 67838</p> <p>*Note Address Change*</p>	<p>7c. Landowner(s) Person ID _____ New to system <input type="checkbox"/> Add Seq# _____</p>		
<p>7b. Landowner(s) Person ID _____ New to system <input type="checkbox"/> Add Seq# _____</p> <p>7a.</p>	<p>7d. Misc. Person ID _____ New to system <input type="checkbox"/> Add Seq# _____</p>		
<p>8. WUR Correspondent Person ID _____ New to system <input type="checkbox"/> Add Seq# _____ Overlap File (s) WUC Notarized WUC Form <input type="checkbox"/> Agree <input type="checkbox"/> Yes <input type="checkbox"/> No</p> <p>7a.</p>	<p>9. Use of Water: Changing? <input type="checkbox"/> Yes <input checked="" type="checkbox"/> No</p> <p style="padding-left: 40px;"><input checked="" type="checkbox"/> Groundwater <input type="checkbox"/> Surface Water</p> <p><input checked="" type="checkbox"/> IRR <input type="checkbox"/> REC <input type="checkbox"/> DEW <input type="checkbox"/> MUN</p> <p><input type="checkbox"/> STK <input type="checkbox"/> SED <input type="checkbox"/> DOM <input type="checkbox"/> CON</p> <p><input type="checkbox"/> HYD DRG <input type="checkbox"/> WTR PWR <input type="checkbox"/> ART RECHRG</p> <p><input type="checkbox"/> IND SIC: _____ <input type="checkbox"/> OTHER: _____</p>		
10. Completion Date: <u>12/31/2017</u> 11. Perfection Date: <u>12/31/2021</u> 12. Exp Date: _____			
13. Conservation Plan Required? <input type="checkbox"/> Yes <input checked="" type="checkbox"/> No Date Required: _____ Date Approved: _____ Date to Comply: _____			
14. Water Level Measuring Device? <input type="checkbox"/> Yes <input checked="" type="checkbox"/> No Date to Comply: _____ Date WLMD Installed: _____			
<p>Date Prepared: 11/1/2016 By: AM Date Entered: <i>11/7/2016</i> By: <i>UM</i></p>			

File No. **49,329** 15. Formation Code: 211 Drainage Basin: ARKANSAS RIVER County: KEARNY Special Use: Stream:

16. Points of Diversion
 T
 MOD
 DEL PDIV
 ENT Qualifier S T R ID 'N 'W

17. Rate and Quantity
 Authorized Additional
 Rate Quantity Rate Quantity Overlap PD Files
 gpm mgy gpm mgy

MOD 84115 NW NW SW 11 24S 35W 23 2100 5200

250 10 250 10 NONE

18. Storage: Rate _____ NF Quantity _____ ac/ft Additional Rate _____ NF Additional Quantity _____ ac/ft

19. Limitation: _____ af/yr at _____ gpm (_____ cfs) when combined with file number(s) _____
 Limitation: _____ af/yr at _____ gpm (_____ cfs) when combined with file number(s) _____

20. Meter Required? Yes No To be installed by **12/31/2017** Date Acceptable Meter Installed _____

21. Place of Use T MOD DEL ENT PUSE S T R ID	NE¼				NW¼				SW¼				SE¼				Total	Owner	Chg? NO	Overlap Files
	NE ¼	NW ¼	SW ¼	SE ¼	NE ¼	NW ¼	SW ¼	SE ¼	NE ¼	NW ¼	SW ¼	SE ¼	NE ¼	NW ¼	SW ¼	SE ¼				
CHK 27942 11 24S 35W 3																	12.0	7a.	No	None

Comments:
ADD 15 AF EXCEPTION TO ACTION TRAIL & SPECIAL CONDITIONS

KANSAS DEPARTMENT OF AGRICULTURE
Division of Water Resources
M E M O R A N D U M

TO: Files

DATE: November 1, 2016

FROM: Austin McColloch

RE: New Application, File No. 49,329

Unified School District #216 Deerfield has filed the above referenced application that was received in the Office of the Chief Engineer on March 3, 2015. The application is proposing to appropriate water at a maximum rate of 250 gallons per minute, for 10 acre-feet per calendar year for irrigation use. The applicant is requesting a 15 acre-feet exemption based on K.A.R. 5-23-4, with 5 acre-feet of the 15 acre-feet already being appropriated within a ½ mile by File No. 40,457. The proposed application is in the drainage basin of the Arkansas River. The source of supply appears to be the Ogallala formation (211).

The point of diversion is located in the Northwest Quarter of the Northwest Quarter of the Southwest Quarter (NW¼NW¼SW¼) of Section 11 more particularly described as being near a point 2,100 feet North and 5,200 feet West of the Southeast Quarter of said section, in Township 24 South, Range 35 West, Kearny County, Kansas.

Due to the requested K.A.R. 5-23-4 15 acre-feet exemption, an evaluation of safe yield was not required. The requested 10 acre-feet for irrigation use on 12 acres appears to be reasonable, as it is well below the 2 acre-feet per acre reasonable quantity outlined in K.A.R. 5-3-24.

Multiple wells within ½ mile of the point of diversion were identified. All wells identified meet well spacing requirements as per K.A.R. 5-23-3. There are no other Ogallala formation wells within 660 feet. There does not appear to be any domestic well within 660 feet. The applicant requested to publish a public notice in a local paper for three consecutive weeks to notify nearby well owners of the proposed diversion works. No response of any kind was received.

The point of diversion is located within the boundary of Groundwater Management District No. 3. A letter was sent to GMD No. 3 for a recommendation on the application on September 20, 2016. Jason Norquest, Assistant Manager, GMD No. 3, provided a recommendation for approval on September 26, 2016.

The application has been reviewed by Mike Meyer, Water Commissioner at the Garden City Field Office. In an email dated November 1, 2016, Mr. Meyer recommended the approval of the application with the condition requiring the new well under this water right to be constructed so that the source of supply will be restricted to withdrawal of water from the Ogallala Formation.

In accordance with K.S.A. 82a-706(c), the Chief Engineer retains full authority to require any water user to install meters, gauges, or other measuring devices he or she or his or her agents may read at any time. Water flowmeter requirements are further described in K.A.R. 5-1-4 thru K.A.R. 5-1-12. If any chemical or foreign substance is injected into the water pumped under this permit, a check valve will also need to be installed. A proposed rate of 250 gallons per minute requires a water level measuring tube.

Based on the above discussion, well spacing regulations are met, the application is not subject to safe yield criteria, and approval of the application will not impair senior water rights nor prejudicially or unreasonably affect the public interest, it is recommended that the referenced application be approved.

Austin McColloch
Environmental Scientist

1320 Research Park Drive
Manhattan, Kansas 66502
(785) 564-6700



900 SW Jackson, Room 456
Topeka, Kansas 66612
(785) 296-3556

Jackie McClaskey, Secretary

Governor Sam Brownback

UNIFIED SCHOOL DISTRICT #216
803 BEECH
DEERFEILD KS 67838

November 7, 2016

FILE COPY

RE: Appropriation of Water, File No. 49,329

Dear Sir or Madam:

There is enclosed a permit to appropriate water authorizing you to proceed with the construction of the proposed diversion works (except those dams and stream obstructions regulated by K.S.A. 82a-301 through 305a), to divert such unappropriated water as may be available from the source and at the location specified in the permit, and to use it for the purpose and at the location described in the permit.

Your attention is directed to the enclosures and to the terms, conditions, and limitations specified in this permit. **Please note condition No. 18, requiring the new well under this water right to be constructed so that the source of supply will be restricted to withdrawal of water from the Ogallala Formation.** A water meter is required and you must install it prior to water being put to beneficial use in order for you to maintain accurate records of water use. The meter should be used to provide the information required on the annual water use report.

Failure to notify the Chief Engineer of the Division of Water Resources of the completion of the diversion works within the time allowed, or within any authorized extension of time thereof, will result in the dismissal of this permit. Enclosed is a form which may be used to notify the Chief Engineer that the proposed diversion works have been completed. All requests for extensions of time to complete diversion works, or to perfect appropriations, must be submitted to the Chief Engineer before the expiration of time set forth in the permit to complete diversion works or to perfect an appropriation.

For any reason, you require an extension of time, you must request it before the expiration of time set forth in this permit. Failure to comply with this regulation will result in the dismissal of your permit or your water right. Any request for extension of time shall be accompanied by the required statutory fee, which is currently \$100.00. There is also enclosed an information sheet setting forth the procedure to obtain a Certificate of Appropriation which establish the extent of your water right.

If you have any questions, please contact me at (785) 564-6645. If you wish to discuss a specific file, please have the file number ready to that we may help you more efficiently.

Sincerely,

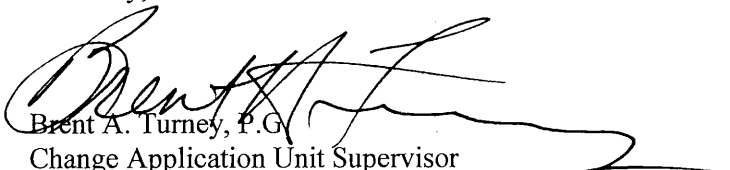

Brent A. Turney, P.G.
Change Application Unit Supervisor
Water Appropriation Program

BAT:am

Enclosures

pc: Garden City Field Office
Groundwater Management District No. 3

KANSAS DEPARTMENT OF AGRICULTURE
 Jackie McClaskey, Secretary of Agriculture

DIVISION OF WATER RESOURCES
 David W. Barfield, Chief Engineer

APPROVAL OF APPLICATION
and
PERMIT TO PROCEED
 (This is not a Certificate of Appropriation)

FILE COPY

This is to certify that I have examined Application **File No. 49,329** of the applicant

UNIFIED SCHOOL DISTRICT #216
803 BEECH
DEERFIELD KS 67838

for a permit to appropriate water for beneficial use, together with the maps, plans and other submitted data, and that the application is hereby approved and the applicant is hereby authorized, subject to vested rights and prior appropriations, to proceed with the construction of the proposed diversion works (except those dams and stream obstructions regulated by K.S.A. 82a-301 through 305a, as amended), and to proceed with all steps necessary for the application of the water to the approved and proposed beneficial use and otherwise perfect the proposed appropriation subject to the following terms, conditions and limitations:

1. That the priority date assigned to such application is **March 3, 2015**.

2. That the water sought to be appropriated shall be used for irrigation use on land described in the application, as follows:

Sec.	Twp.	Range	NE¼				NW¼				SW¼				SE¼				TOTAL	
			NE¼	NW¼	SW¼	SE¼	NE¼	NW¼	SW¼	SE¼	NE¼	NW¼	SW¼	SE¼	NE¼	NW¼	SW¼	SE¼		
11	24S	35W																	12.0	12.0

3. That the authorized source from which the appropriation shall be made is groundwater, to be withdrawn by means of one (1) well located in the Northwest Quarter of the Northwest Quarter of the Southwest Quarter (NW¼ NW¼ SW¼), of Section 11, more particularly described as being near a point 2,100 feet North and 5,200 feet West of the Southeast corner of said section, in Township 24 South, Range 35 West, Kearny County, Kansas, located substantially as shown on the topographic map accompanying the application.

4. That the appropriation sought shall be limited to a maximum diversion rate not in excess of **250 gallons per minute (0.55 c.f.s.)** and to a quantity not to exceed **10 acre-feet** of water for any calendar year.

5. That installation of works for diversion of water shall be completed on or before **December 31, 2017** or within any authorized extension thereof. The applicant shall notify the Chief Engineer and pay the statutorily required field inspection fee of \$400.00 when construction of the works has been completed. Failure to timely submit the notice and the fee will result in revocation of the permit. Any request for an extension of time shall be submitted prior to the expiration of the deadline and shall be accompanied by the required statutory fee of \$100.00.

6. That the proposed appropriation shall be perfected by the actual application of water to the proposed beneficial use on or before **December 31, 2021** or any authorized extension thereof. Any request for an extension of time shall be submitted prior to the expiration of the deadline and shall be accompanied by the required statutory fee of \$100.00.

7. That the applicant shall not be deemed to have acquired a water appropriation for a quantity in excess of the amount approved herein nor in excess of the amount found by the Chief Engineer to have been actually used for the approved purpose during one calendar year subsequent to approval of the application and within the time specified for perfection or any authorized extension thereof.

8. That the use of water herein authorized shall not be made so as to impair any use under existing water rights nor prejudicially and unreasonably affect the public interest.

9. That the right of the appropriator shall relate to a specific quantity of water and such right must allow for a reasonable raising or lowering of the static water level and for the reasonable increase or decrease of the streamflow at the appropriator's point of diversion.

10. That this permit does not constitute authority under K.S.A. 82a-301 through 305a to construct any dam or other obstruction; nor does it grant any right-of-way, or authorize entry upon or injury to, public or private property.

11. That all diversion works constructed under the authority of this permit into which any type of chemical or other foreign substance will be injected into the water pumped from the diversion works shall be equipped with an in-line, automatic quick-closing, check valve capable of preventing pollution of the source of the water supply. The type of valve installed shall meet specifications adopted by the Chief Engineer and shall be maintained in an operating condition satisfactory to the Chief Engineer.

12. That all wells with a diversion rate of 100 gallons per minute or more drilled under the authority of this permit shall have a tube or other device installed in a manner acceptable to, and in accordance with specifications adopted by, the Chief Engineer. This tube or device shall be suitable for making water level measurements and shall be maintained in a condition satisfactory to the Chief Engineer.

13. That an acceptable water flow meter shall be installed and maintained on the diversion works authorized by this permit in accordance with the Kansas Administrative Regulations 5-1-4 through 5-1-12 adopted by the Chief Engineer. This water flow meter shall be used to provide an accurate quantity of water diverted as required for the annual water use report (including the meter reading at the beginning and end of the report year).

14. That the applicant shall maintain accurate and complete records from which the quantity of water diverted during each calendar year may be readily determined and the applicant shall file an annual water use report with the Chief Engineer by March 1 following the end of each calendar year. Failure to file the annual water use report by the due date shall cause the applicant to be subject to a civil penalty.

15. That no water user shall engage in nor allow the waste of any water diverted under the authority of this permit.

16. That failure without cause to comply with provisions of the permit and its terms, conditions and limitations will result in the forfeiture of the priority date, revocation of the permit and dismissal of the application.

17. That the right to appropriate water under authority of this permit is subject to any minimum desirable streamflow requirements identified and established pursuant to K.S.A. 82a-703c for the source of supply to which this water right applies.

18. That the applicant shall cause the new well under this water right to be constructed so that the source of supply will be restricted to withdrawal of water from the Ogallala Formation, thereby precluding withdrawal of water from any overlying water-bearing strata and insure that an adequate seal is placed between the Ogallala Formation and all overlying water-bearing strata so as to prevent any movement of water between formations.

This Order shall become a final agency action, as defined by K.S.A. 77-607(b), without further notice to the parties, if a request for hearing or a petition for administrative review is not filed as set forth below.

Request for Hearing. According to K.A.R. 5-14-3(c), any party who desires a hearing must submit a request within 15 days after the date shown on the Certificate of Service attached to this Order. Filing a request for a hearing will give you the opportunity to submit additional facts for consideration, contest any findings made by the Chief Engineer, or present any other information you believe should be considered in this matter. A timely-filed request for hearing will stay the deadline for requesting administrative review of this Order pending the outcome of the hearing.

Petition for Review. The applicant, if aggrieved by this Order, may petition for administrative review, pursuant to K.S.A. 82a-711(c) and K.S.A. 82a-1901(a). The petition must be filed within 30 days after the date shown on the Certificate of Service attached to this Order and must set forth the basis for the review, unless stayed by the timely filing of a request for hearing.

Any request for hearing or petition for administrative review shall be in writing and shall be submitted to the attention of: Chief Legal Counsel, Kansas Department of Agriculture, 1320 Research Park Drive, Manhattan, Kansas 66502, Fax: (785) 564-6777.

Ordered this 3rd day of November, 2016, in Topeka, Shawnee County, Kansas.

Lane P. Letourneau

Lane P. Letourneau, P.G.
Program Manager
Water Appropriation Program
Division of Water Resources
Kansas Department of Agriculture

State of Kansas)
) SS
County of Riley)

The foregoing instrument was acknowledged before me this 3rd day of November, 2016, by Lane P. Letourneau, P.G., Program Manager, Division of Water Resources, Kansas Department of Agriculture.

Amber L. Herring

Notary Public

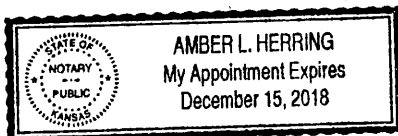

CERTIFICATE OF SERVICE

On this 7th day of November, 2016, I hereby certify that the foregoing Approval of Application, File No. 49,329, dated November 3rd, 2016 was mailed postage prepaid, first class, US mail to the following:

UNIFIED SCHOOL DISTRICT #216
803 BEECH
DEERFIELD KS 67838

With photocopies to:

Garden City Field Office

Groundwater Management District No. 3



Division of Water Resources

WATER RESOURCES RECEIVED

JUL 05 2016 THE STATE



OF KANSAS

KS DEPT OF AGRICULTURE

WATER RESOURCES RECEIVED

MAR 03 2015

4:01

KS DEPT OF AGRICULTURE

KANSAS DEPARTMENT OF AGRICULTURE
Dale A. Rodman, Secretary of Agriculture

DIVISION OF WATER RESOURCES
David W. Barfield, Chief Engineer

File Number 49329
This item to be completed by the Division of Water Resources.

WATER RESOURCES RECEIVED

FEB 11 2015

1:50

KS DEPT OF AGRICULTURE

UNACCEPTABLE FOR PRIORITY

APPLICATION COMPLETE

11/1/16
Reviewer AM

APPLICATION FOR PERMIT TO APPROPRIATE WATER FOR BENEFICIAL USE
Filing Fee Must Accompany the Application
(Please refer to Fee Schedule attached to this application form.)

To the Chief Engineer of the Division of Water Resources, Kansas Department of Agriculture,
109 SW 9th Street, Second Floor, Topeka, KS 66612-1283:

1. Name of Applicant (Please Print): USD #216 Deerfield
Address: 803 Beech
City: Deerfield State KS Zip Code 67838
Telephone Number: () _____

2. The source of water is: surface water in _____ (stream)
OR groundwater in Arkansas River (drainage basin)

Certain streams in Kansas have minimum target flows established by law or may be subject to administration when water is released from storage for use by water assurance district members. If your application is subject to these regulations on the date we receive your application, you will be sent the appropriate form to complete and return to the Division of Water Resources.

3. The maximum quantity of water desired is 10 acre-feet OR _____ gallons per calendar year,
to be diverted at a maximum rate of 250 gallons per minute OR _____ cubic feet per second.

Once your application has been assigned a priority, the requested maximum rate of diversion and maximum requested quantity of water under that priority number can **NOT** be increased. Please be certain your requested maximum rate of diversion and maximum quantity of water are appropriate and reasonable for your proposed project and are in agreement with the Division of Water Resources' requirements.

4. The water is intended to be appropriated for (Check use intended):

- (a) Artificial Recharge
- (b) Irrigation
- (c) Recreational
- (d) Water Power
- (e) Industrial
- (f) Municipal
- (g) Stockwatering
- (h) Sediment Control
- (i) Domestic
- (j) Dewatering
- (k) Hydraulic Dredging
- (l) Fire Protection
- (m) Thermal Exchange
- (n) Contamination Remediation

YOU **MUST** COMPLETE AND ATTACH ADDITIONAL DIVISION OF WATER RESOURCES FORM(S) PROVIDING INFORMATION TO SUBSTANTIATE YOUR REQUEST FOR THE AMOUNT OF WATER FOR THE INTENDED USE REFERENCED ABOVE.

For Office Use Only:							
F.O. <u>4</u>	GMD <u>3</u>	Meets K.A.R. 5-3-1 (YES/NO)	Use <u>IRR</u>	Source <u>G/S</u>	County <u>KE</u>	By <u>KAG</u>	Date <u>3-3-15</u>
Code _____	REG _____	Fee \$ <u>200</u>	TR # _____	Receipt Date <u>3/3/15</u>	Check # <u>6305</u>		

SCANNED

SCANNED

3/19/2015 LLM

5. The location of the proposed wells, pump sites or other works for diversion of water is:

Note: For the application to be accepted, the point of diversion location must be described to at least a 10 acre tract, unless you specifically request a 60 day period of time in which to locate the site within a specifically described, minimal legal quarter section of land.

- (A) One in the NW quarter of the ^NSW quarter of the SW quarter of Section 11, more particularly described as being near a point 2100 feet North and 5200 feet West of the Southeast corner of said section, in Township 24 South, Range 35 East/West (circle one), Kearyny County, Kansas.
- (B) One in the _____ quarter of the _____ quarter of the _____ quarter of Section _____, more particularly described as being near a point _____ feet North and _____ feet West of the Southeast corner of said section, in Township _____ South, Range _____ East/West (circle one), _____ County, Kansas.
- (C) One in the _____ quarter of the _____ quarter of the _____ quarter of Section _____, more particularly described as being near a point _____ feet North and _____ feet West of the Southeast corner of said section, in Township _____ South, Range _____ East/West (circle one), _____ County, Kansas.
- (D) One in the _____ quarter of the _____ quarter of the _____ quarter of Section _____, more particularly described as being near a point _____ feet North and _____ feet West of the Southeast corner of said section, in Township _____ South, Range _____ East/West (circle one), _____ County, Kansas.

If the source of supply is groundwater, a separate application shall be filed for each proposed well or battery of wells, except that a single application may include up to four wells within a circle with a quarter (1/4) mile radius in the same local source of supply which do not exceed a maximum diversion rate of 20 gallons per minute per well.

A battery of wells is defined as two or more wells connected to a common pump by a manifold; or not more than four wells in the same local source of supply within a 300 foot radius circle which are being operated by pumps not to exceed a total maximum diversion rate of 800 gallons per minute and which supply water to a common distribution system.

6. The owner of the point of diversion, if other than the applicant is (please print):

 (name, address and telephone number)

 (name, address and telephone number)

You must provide evidence of legal access to, or control of, the point of diversion from the landowner or the landowner's authorized representative. Provide a copy of a recorded deed, lease, easement or other document with this application. In lieu thereof, you may sign the following sworn statement:

I have legal access to, or control of, the point of diversion described in this application from the landowner or the landowner's authorized representative. I declare under penalty of perjury that the foregoing is true and correct.

Executed on February 3, 2015. Chevy Keim
 Applicant's Signature

7. The proposed project for diversion of water will consist of 1 well + irrigation system
 and (was)(will be) completed (by) 04/31/2015
(number of wells, pumps or dams, etc.)
(Month/Day/Year - each was or will be completed)

8. The first actual application of water for the proposed beneficial use was is estimated to be _____
(Month/Day/Year)

WATER RESOURCES RECEIVED

JUL 05 2016

KS DEPT OF AGRICULTURE

WATER RESOURCES RECEIVED

MAR 03 2015

KS DEPT OF AGRICULTURE

WATER RESOURCES RECEIVED

FEB 11 2016

KS DEPT OF AGRICULTURE

UNACCEPTABLE FOR PRIORITY

60 day period requested.

SCANNED

9. Will pesticide, fertilizer, or other foreign substance be injected into the water pumped from the diversion works?

Yes No If "yes", a check valve shall be required.

All chemigation safety requirements must be met including a chemigation permit and reporting requirements.

10. If you are planning to impound water, please contact the Division of Water Resources for assistance, prior to submitting the application. Please attach a reservoir area capacity table and inform us of the total acres of surface drainage area above the reservoir.

Have you also made an application for a permit for construction of this dam and reservoir with the Division of Water Resources? Yes No

- If yes, show the Water Structures permit number here _____
- If no, explain here why a Water Structures permit is not required _____

11. The application must be supplemented by a U.S.G.S. topographic map, aerial photograph or a detailed plat showing the following information. On the topographic map, aerial photograph, or plat, identify the center of the section, the section lines or the section corners and show the appropriate section, township and range numbers. Also, please show the following information:

(a) The location of the proposed point(s) of diversion (wells, stream-bank installations, dams, or other diversion works) should be plotted as described in Paragraph No. 5 of the application, showing the North-South distance and the East-West distance from a section line or southeast corner of section.

(b) If the application is for groundwater, please show the location of any existing water wells of any kind within 1/2 mile of the proposed well or wells. Identify each existing well as to its use and furnish the name and mailing address of the property owner or owners. If there are no wells within 1/2 mile, please advise us.

(c) If the application is for surface water, the names and addresses of the landowner(s) 1/2 mile downstream and 1/2 mile upstream from your property lines must be shown.

(d) The location of the proposed place of use should be shown by crosshatching on the topographic map, aerial photograph or plat.

(e) Show the location of the pipelines, canals, reservoirs or other facilities for conveying water from the point of diversion to the place of use.

A 7.5 minute U.S.G.S. topographic map may be obtained by providing the section, township and range numbers to: Kansas Geological Survey, 1930 Constant, Campus West, University of Kansas, Lawrence, Kansas 66047.

12. List any application, appropriation of water, water right, or vested right file number that covers the same diversion points or any of the same place of use described in this application. Also list any other recent modifications made to existing permits or water rights in conjunction with the filing of this application.

Circle MAP attached to Application "Circled" area is the proposed site for the irrigation well.

WATER RESOURCES RECEIVED

JUL 05 2016

KS DEPT OF AGRICULTURE

WATER RESOURCES RECEIVED

MAR 03 2015

KS DEPT OF AGRICULTURE

WATER RESOURCES RECEIVED

FEB 13 2015
SCANNED

KS DEPT OF AGRICULTURE

SCANNED

UNACCEPTABLE FOR PRIORITY

13. Furnish the following well information if the proposed appropriation is for the use of groundwater. If the well has not been completed, give information obtained from test holes, if available.

Information below is from: Test holes Well as completed Drillers log attached

Well location as shown in paragraph No.	(A)	(B)	(C)	(D)
Date Drilled	_____	_____	_____	_____
Total depth of well	_____	_____	_____	_____
Depth to water bearing formation	_____	_____	_____	_____
Depth to static water level	_____	_____	_____	_____
Depth to bottom of pump intake pipe	_____	_____	_____	_____

Require time to establish a test hole and call a geologist well.

14. The relationship of the applicant to the proposed place where the water will be used is that of

Superintendent of District US 216 Deerfield
(owner, tenant, agent or otherwise)

15. The owner(s) of the property where the water is used, if other than the applicant, is (please print):

(name, address and telephone number)

(name, address and telephone number)

16. The undersigned states that the information set forth above is true to the best of his/her knowledge and that this application is submitted in good faith.

Dated at Deerfield, Kansas, this 3 day of February, 2015.
(month) (year)

Cheryl Keim
(Applicant Signature)

APPLICANT(S) SOCIAL SECURITY IDENTIFICATION NUMBER(S)

By Cheryl Keim
(Agent or Officer Signature)

and/or APPLICANT(S) TAXPAYER I.D. NO (S)

Cheryl Keim
(Agent or Officer - Please Print)

Assisted by Mike Bassett Maintenance Director Date: February 3, 2015
(office/title)

WATER RESOURCES RECEIVED

JUL 05 2016

KS DEPT OF AGRICULTURE

WATER RESOURCES RECEIVED

MAR 03 2015

KS DEPT OF AGRICULTURE

WATER RESOURCES RECEIVED

SCANNED FEB 11 2015

KS DEPT OF AGRICULTURE

SCANNED

UNACCEPTABLE FOR PRIORITY

IRRIGATION USE SUPPLEMENTAL SHEET

File No. _____

Name of Applicant (Please Print): USD 216 Deerfield

1. Please supply the name and address of each landowner, the legal description of the lands to be irrigated, and designate the actual number of acres to be irrigated in each forty acre tract or fractional portion thereof:

Landowner of Record NAME: USD 216 Deerfield
 ADDRESS: 803 Beech, Deerfield, KS. 67838

S	T	R	NE¼				NW¼				SW¼				SE¼				TOTAL
			NE	NW	SW	SE	NE	NW	SW	SE	NE	NW	SW	SE	NE	NW	SW	SE	
11	245	75w											12.0						12.0

Landowner of Record NAME: _____
 ADDRESS: _____

S	T	R	NE¼				NW¼				SW¼				SE¼				TOTAL
			NE	NW	SW	SE	NE	NW	SW	SE	NE	NW	SW	SE	NE	NW	SW	SE	

Landowner of Record NAME: _____
 ADDRESS: _____

S	T	R	NE¼				NW¼				SW¼				SE¼				TOTAL
			NE	NW	SW	SE	NE	NW	SW	SE	NE	NW	SW	SE	NE	NW	SW	SE	

WATER RESOURCES RECEIVED
WATER RESOURCES RECEIVED

JUL 05 2016

MAR 03 2015

2. Please complete the following information for the description of the operation for the irrigation project. Attach supplemental sheets as needed.

a. Indicate the soils in the field(s) and their intake rates:

Soil Name	Percent of field (%)	Intake Rate (in/hr)	Irrigation Design Group
_____	_____	_____	_____
_____	_____	_____	_____
_____	_____	_____	_____
_____	_____	_____	_____
Total:	100 %		

b. Estimate the average land slope in the field(s): _____ %

Estimate the maximum land slope in the field(s): _____ %

c. Type of irrigation system you propose to use (check one):

_____ Center pivot _____ Center pivot - LEPA _____ "Big gun" sprinkler

_____ Gravity system (furrows) _____ Gravity system (borders) _____ Sideroll sprinkler

Other, please describe: _____

d. System design features:

i. Describe how you will control tailwater:

ii. For sprinkler systems:

(1) Estimate the operating pressure at the distribution system: _____ psi

(2) What is the sprinkler package design rate? _____ gpm

(3) What is the wetted diameter (twice the distance the sprinkler throws water) of a sprinkler on the outer 100 feet of the system? _____ feet

(4) Please include a copy of the sprinkler package design information.

e. Crop(s) you intend to irrigate. Please note any planned crop rotations:

f. Please describe how you will determine when to irrigate and how much water to apply (particularly important if you do not plan a full irrigation).

You may attach any additional information you believe will assist in informing the Division of the need for your request.

3795 W. Jones Ave.
 Garden City, KS 67846
 PH: 620-277-2389



PO Box 639
 Garden City, KS 67846
 Fax: 620-277-0224

Customer Name: Deerfield USD #216 WO#: 11269 Date: 10/31/16
 Street Address: 803 Beech St. Test #: 1 E LOG: No
 City, State: Deerfield, KS 67838 Driller: Dale Guinn
 County: KE Quarter: SW Section: 11 Township: 24 Range: 35
 Location: NW of Ballfields GPS: 37.97975, -101.13890
 Rig #: 10002 Elevation: 2948 Static WL: 25 Estimated? Yes
 Proposed Well Depth 347
 Well Location

%	Footage			Description of Strata
	From	Pay	To	
	0		2	Top Soil
	2		14	Brown Sandy Clay
	14		20	Blue Clay
	20		24	Fine to Medium Coarse Sand, Few Small Gravels
	24		38	Brown Clay
25	38	11	49	Fine to Medium Coarse Sand
	49		60	Gray and Brown Clay
25	60	6	66	Fine to Medium Sand, Few Coarse Sands
	66		87	Brown and Blue Clay
	87		100	Brown Clay
10	100	7	107	Fine Sand w/a Few Clay Stringers
	107		114	Blue Clay
15	114	4	118	Fine to Medium Sand w/a Couple of Clay Stringers
	118		120	Blue Clay
5	120	7	127	Fine to Medium Sand, Few Coarse Sand, Few Blue Clay Stringers
	127		139	Blue Clay w/a Couple of Sand Strips
	139		144	Brown Clay
20	144	8	152	Fine to Medium Sand, Few Coarse Sand, Few Clay Stringers
	152		164	Brown and Blue Clay
20	164	4	168	Fine to Medium Sand
	168		180	Brown and Blue Clay
10	180	17	197	Fine Sand w/ Some Clay Ledges
30	197	17	214	Fine to Medium Coarse Sand, Small Gravels, Some Clay (Loose)
	214		224	Brown Sandy Clay
30	224	21	245	Fine to Medium Coarse Sand, Small Gravels (Loose)
	245		250	Brown Clay
30	250	6	256	Fine to Medium Coarse Sand, Small Gravels
	256		262	Brown Clay
30	262	18	280	Fine to Medium Coarse Sand, Small Gravels (Loose)
	280		284	Brown Clay
25	284	6	290	Fine to Medium Coarse Sand
	290		299	Brown Sandy Clay
20	299	21	320	Fine to Medium Sand w/a Couple of Clay Stringers
	320		324	Brown Clay
30	324	13	337	Fine to Medium Coarse Sand, Small Gravels (Loose)
	337		345	Yellow Soapstone
	345		360	Black Shale
	360			TD
				2 SuperGel X
				3 Grout
				6 HolePlug 3/4"
				1 PermaPlug
				1 Bit 4.75"

SCANNED

McColloch, Austin

From: Whitesell, Alex
Sent: Tuesday, November 1, 2016 2:48 PM
To: McColloch, Austin
Subject: FW: Deerfield USD #216 Test Hole
Attachments: Deerfield USD 216 Location.pdf; Deerfield USD 216 SW 11-24-35 KE TH1.pdf

People getting us confused.

From: Meyer, Mike
Sent: Monday, October 31, 2016 4:56 PM
To: Whitesell, Alex
Cc: Turney, Brent
Subject: FW: Deerfield USD #216 Test Hole

Alex, here is the test hole for the file, with Formation being the Ogallala, please put in the conditions that the top water producing formation shall be sealed off to prevent screening or migration of the water down. That seal should be 40 feet plug as stated below.
Please proceed with approval.

Mike

From: Tony Wedel [<mailto:AWedel@hydroresources.com>]
Sent: Monday, October 31, 2016 4:51 PM
To: Meyer, Mike <Mike.Meyer@ks.gov>; daniel.slack@usd216.org
Subject: Deerfield USD #216 Test Hole

Mike and Dan,

Here is a copy of the test hole log that was completed today. I would propose a total well depth of 347 feet with screen starting at approximately 180 feet and down. This will help mitigate the poor quality river water to an extent. I would likely put 40 feet of bentonite on top instead of the typical 20 feet, but I'll do whatever we need to Mike. We would propose an 8" PVC well drilled by reverse circulation, borehole would likely be 16".
Dan, this information should be enough to allow Mike to get working on a permit for you. If either of you have questions, please ask.

Thank you both,

Tony Wedel
General Manager/Geologist



Hydro Resources
PO Box 639 --- 3795 W. Jones Ave
Garden City, KS 67846

Toll Free: 800-742-5899

Office: 620-277-2389

Fax: 620-277-0224

Cell: 620-640-1178

This email message and any attachments are for the sole use of the intended recipient(s). Any unauthorized review, use, disclosure or distribution is prohibited. If you are not the intended recipient, please contact the sender by reply email and destroy all copies of the original message and any attachments.

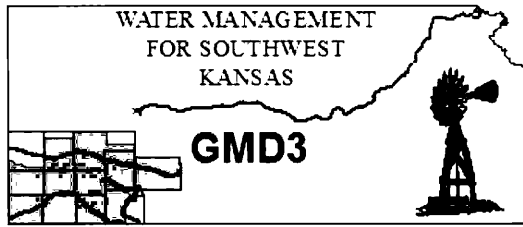

Southwest Kansas
Groundwater Management District No. 3
2009 E. Spruce Street
Garden City, Kansas 67846
(620) 275-7147 phone (620) 275-1431 fax
www.gmd3.org

September 26, 2016

Austin J. McColloch
Kansas Department of Agriculture
Division of Water Resources
1320 Research Park Drive
Manhattan, Kansas 66502

**WATER RESOURCES
RECEIVED**

SEP 29 2016

KS DEPT OF AGRICULTURE

RE: New Appropriation, File No. 49,329

Dear Austin:

We have completed a review for the above referenced new appropriation. The proposal is not in conflict with the Management Program of the Southwest Kansas Groundwater Management District No. 3 (GMD3). Spacing is met to neighboring wells, confirmed through WRIS or GMD3 field records, in accordance with K.A.R. 5-23-3(a). They would be only allowed the requested 10 acre feet due to the 15 acre foot exemption allowed in K.A.R. 5-23-4(b)(4) and the fact that there has already been 5 acre foot authorized by this exemption within a 2 mile radius (Water Right 40,457). The application also appears to comply with the Upper Ark IGUCA order. It is therefore recommended that the application be approved at this time.

Thank you for the opportunity to review the applications and to provide a recommendation. If you have any questions, please don't hesitate to contact us.

Sincerely,

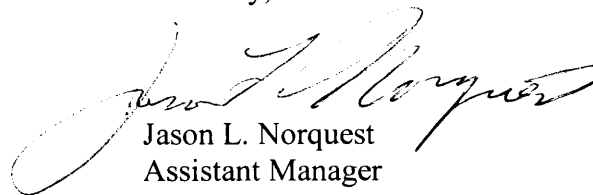

Jason L. Norquest
Assistant Manager

1320 Research Park Drive
Manhattan, Kansas 66502
(785) 564-6700



900 SW Jackson, Room 456
Topeka, Kansas 66612
(785) 296-3556

Jackie McClaskey, Secretary

Governor Sam Brownback

September 20, 2016

GROUNDWATER MANAGEMENT DISTRICT #3
2009 E SPRUCE ST
GARDEN CITY KANSAS 67846

FILE COPY

Re: Appropriation of Water,
File No. 49,329

Dear Sir or Madam:

We are enclosing a copy of the referenced application, which was submitted by Unified School District #216 Deerfield and appears to be in proper form, for your review.

We are delaying any further action for a period of 15 days from the date of this letter to allow you time to submit your recommendations concerning these applications. Please submit your recommendations within the allotted time, or any authorized extension of time thereof.

If you have any questions, please contact me at (785) 564-6643. If you wish to discuss a specific file, please have the file number ready to that I may help you more efficiently.

Sincerely,

A handwritten signature in black ink that reads "Austin McColloch".

Austin McColloch
Environmental Scientist
Water Appropriation Program

Enclosure
pc: Garden City Field Office

SCANNED

PUBLIC NOTICE

The Unified School District 216 Deerfield has filed an application with the Kansas Department of Agriculture, Division of Water Resources, 1320 Research Park Drive, Manhattan, Kansas, 66502, for permit to appropriate water for beneficial use, identified as File No. 49,329, which proposes to appropriate groundwater in the drainage basin of Arkansas River, to be diverted by means of one (1) well located in the Northwest Quarter of the Northwest Quarter of the Southwest Quarter (NW¼ NW¼ SW¼) of Section 11, more particularly described as being near a point 2,100 feet North and 5,200 feet West of the Southeast corner of said section, in Township 24 South, Range 35 West, Kearny County, Kansas, in an amount of 10 acre-feet per calendar year to be diverted at a maximum rate of 250 gallons per minute for irrigation use. Any interested party is invited to submit written comments to this office on or before Friday, August 5, 2016. Persons submitting written comments should specifically indicate their interest in the application in a clear and concise manner.

PUBLIC NOTICE
The Unified School District 216 Deerfield has filed an application with the Kansas Department of Agriculture, Division of Water Resources, 1320 Research Park Drive, Manhattan, Kansas, 66502, for permit to appropriate water for beneficial use, identified as File No. 49,329, which proposes to appropriate groundwater in the drainage basin of Arkansas River, to be diverted by means of one (1) well located in the Northwest Quarter of the Northwest Quarter of the Southwest Quarter (NW¼ NW¼ SW¼) of Section 11, more particularly described as being near a point 2,100 feet North and 5,200 feet West of the Southeast corner of said section, in Township 24 South, Range 35 West, Kearny County, Kansas, in an amount of 10 acre-feet per calendar year to be diverted at a maximum rate of 250 gallons per minute for irrigation use.
Any interested party is invited to submit written comments to this office on or before Friday, August 5, 2016.
Persons submitting written comments should specifically indicate their interest in the application in a clear and concise manner.

CD10-11-12

Published in
Lakin Independent

7-8-16 - Friday paper
due to 4th holiday

7-14-16
7-21-16

WATER RESOURCES
RECEIVED

SEP 16

KS DEPT OF

WATER RESOURCES
RECEIVED

SEP 16 2016

KS DEPT OF AGRICULTURE

SCANNED

Turney, Brent

From: Daniel Slack <daniel.slack@usd216.org>
Sent: Thursday, June 30, 2016 12:56 PM
To: Turney, Brent
Cc: Daniel Slack
Subject: Return Information

Hi Brent:

Thanks for taking the time to visit with me this morning, I appreciate it. I will have the documents in the mail today as discussed from our side. Also, as discussed, we are going to do the three publications and will get the required information from that process as it unfolds. I will be out of district as I travel to Missouri for the week of the 4th. My cell phone is as follows: 417-844-3069. If you have any questions or need any other information, please do not hesitate to call or otherwise.

Again, thanks for visiting and have a great day,
Superintendent Daniel

Dr. Daniel Slack, Superintendent
Deerfield USD 216
803 Beech Street
Deerfield, Kansas 67838

Turney, Brent

From: Daniel Slack <daniel.slack@usd216.org>
Sent: Friday, September 16, 2016 5:05 PM
To: Turney, Brent
Cc: Daniel Slack
Subject: Re: FW: Return Information
Attachments: Water Well Info 2016 09 15 B.pdf

Hi Brent:
Attached is the Public Notice as directed by your agency. Now, what is next?

Please advise.

Sincerely,
Daniel Slack, Superintendent

**WATER RESOURCES
RECEIVED**

SEP 16 2016

KS DEPT OF AGRICULTURE

Dr. Daniel Slack, Superintendent
Deerfield USD 216
803 Beech Street
Deerfield, Kansas 67838

On Thu, Sep 15, 2016 at 3:12 PM, Turney, Brent <Brent.Turney@ks.gov> wrote:

Daniel,

On June 30th I emailed you information concerning a public notice that was to have been published in the paper for 3 consecutive weeks. If this has been completed please send me a copy of the proof of publication. If you have not completed the publication, you will find attached the notice to be published. This notice must be published in a local newspaper once a week for three (3) consecutive weeks at your expense. The date in the publication must allow at least 15 days for public comment following the final publication. Copies of the publication are to be submitted to this office within two (2) weeks of final publication. Once published for three weeks you must provide proof of publication to this office.

Please don't hesitate to contact me if you have any questions.

Brent

Brent A. Turney, P.G.

Kansas Department of Agriculture

Division of Water Resources

1320 Research Park Drive

Manhattan Kansas 66502

(785) 564-6645

Brent.Turney@kda.ks.gov

www.agriculture.ks.gov

**WATER RESOURCES
RECEIVED
SEP 16 2016
KS DEPT OF AGRICULTURE**

From: Turney, Brent
Sent: Thursday, June 30, 2016 3:33 PM
To: 'Daniel Slack'
Subject: RE: Return Information

Dan,

We will contact you if we need any further information.

Have a great 4th!

Brent

Brent A. Turney, P.G.

Kansas Department of Agriculture

Division of Water Resources

1320 Research Park Drive

Manhattan Kansas 66502

(785) 564-6645

Brent.Turney@kda.ks.gov

www.agriculture.ks.gov

WATER RESOURCES
RECEIVED
SEP 16 2016
KS DEPT OF AGRICULTURE

From: Daniel Slack [<mailto:daniel.slack@usd216.org>]
Sent: Thursday, June 30, 2016 12:56 PM
To: Turney, Brent
Cc: Daniel Slack
Subject: Return Information

Hi Brent:

Thanks for taking the time to visit with me this morning, I appreciate it. I will have the documents in the mail today as discussed from our side. Also, as discussed, we are going to do the three publications and will get the required information from that process as it unfolds. I will be out of district as I travel to Missouri for the week of the 4th. My cell phone is as follows: [417-844-3069](tel:417-844-3069). If you have any questions or need any other information, please do not hesitate to call or otherwise.

Again, thanks for visiting and have a great day,

Superintendent Daniel

Dr. Daniel Slack, Superintendent

Deerfield USD 216

803 Beech Street

Deerfield, Kansas 67838

--
Dr. Daniel Slack, Superintendent
Deerfield USD 216
803 Beech Street
Deerfield, Kansas 67838

Deerfield USD 216

Superintendent: Dr. Daniel J. Slack

806 Beech Street

Deerfield, Kansas 67838

District: 620-426-8516 FAX: 620-426-7890

June 30, 2016

RE: Response to Application, File Number 49,329 letter dated June 21, 2016

Mr. Brent A. Turney, P.G.
Change Application Unit Supervisor
Water Appropriation Program
1320 Research Park Drive
Kansas Department of Agriculture
Manhattan, Kansas 66502

Dear Mr. Brent A. Turney:

There are no wells within 660 feet of the proposed point of diversion and we wish to publish for three consecutive weeks, a notice of proposed appropriation of water for beneficial use.

If you have any questions, please feel free to call at any time.

Sincerely,



Daniel J. Slack, Superintendent

WATER RESOURCES
RECEIVED

JUL 05 2016

KS DEPT OF AGRICULTURE
SCANNED

1320 Research Park Drive
Manhattan, Kansas 66502
(785) 564-6700

Jackie McClaskey, Secretary

Kansas
Department of Agriculture
agriculture.ks.gov

900 SW Jackson, Room 456
Topeka, Kansas 66612
(785) 296-3556

Governor Sam Brownback

June 21, 2016

UNIFIED SCHOOL DISTRICT #216
BOX 274
DEERFIELD KS 67838

RE: Application, File No. 49,329

Dear Sir or Madam:

Reference is made to the application for approval of the Chief Engineer to appropriate water for beneficial use under the referenced file number which was received in this office on March 3, 2015. Upon review of the application it is found that additional information is needed.

On the enclosed map completed for the application to appropriate water for beneficial use, please show the location of all water wells of every kind within one-half (1/2) mile of the proposed well located in Section 11. Identify each well with its use (i.e., domestic, irrigation, industrial, municipal) and furnish the name and mailing address of each well owner(s). When completed sign the statement declaring all wells within one-half (1/2) mile of the requested point(s) of diversion have been plotted. If none exist, so state and add your signature to it.

As it appears that there may be a great number of domestic wells that may be difficult to locate, instead you may provide the above listed information for all wells of every kind within 660 feet of the of the proposed point of diversion and publish for three consecutive weeks, at your expense, a notice of the proposed appropriation of water for beneficial use. Should you choose to do the public notice please contact me so that I can assist you.

Your application is being returned so that you may supply the requested information. In order for the application retain its priority of filing the requested information must be supplied to complete the applications on or before **July 6, 2016**. According to law, default in supplying the requested information as outlined above within the time allowed or any authorized extension of time, shall cause dismissal of the application for change under the above referenced file number.

Should you need additional time in which to review and or provide the information and you want to request additional time, you must do so in writing, before the 15 day period expires. Such a request should state what steps are being taken to obtain the information and the amount of time you will need to supply the information to our office.

WATER RESOURCES
RECEIVED

JUL 05 2016

KS DEPT OF AGRICULTURE

If you plan to go to the Division of Water Resources Field Office in your area for assistance please call the Garden City Field Office at (620) 276-2901 to set an appointment time. We appreciate you making an appointment, as it will save your time and allows us to better serve you. If you do go to the field office for assistance, please take this letter, the application, and any attachments.

If you have any questions, please contact me at (785) 564-6645. If you wish to discuss a specific file, please have the file number ready so that I may help you more efficiently.

Sincerely,

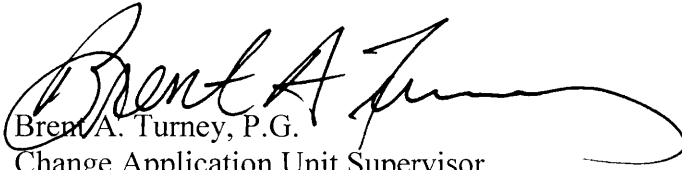
Brent A. Turney, P.G.
Change Application Unit Supervisor
Water Appropriation Program

BAT:am

Enclosures

pc: Garden City Field Office

Deerfield Public Schools

DISTRICT OFFICE
620-426-8516

HIGH SCHOOL
620-426-8401

MIDDLE SCHOOL
620-426-7901

ELEMENTARY
620-426-8301

**FAMILY
LEARNING CTR**
620-426-2516

BUS BARN
620-426-7911

**MISSION
STATEMENT:**
*The mission of
USD 216 is to
provide a learning
environment that
promotes creative
self-sufficient
citizens.*

USD 216 Deerfield
Ms. Cheryl Cook Keim
Superintendent of Schools
803 Beech
Deerfield, KS 67838

February 25, 2015

**RE: RESUBMISSION OF APPLICATION
APPROPRIATE WATER FOR IRRIGATION**

KS. Department of Agriculture
1320 Research Park Drive
Manhattan, KS 66502

Dear Sir or Madam:

As Superintendent of School, representing USD #216 Deerfield, I am resubmitting the February 3, 2015 application of which was returned to me as "unacceptable for priority". I met with Mr. Jason Norquest, Southwest Kansas Groundwater Management District #3 for assistance in completing areas that were identified as unacceptable.

Please accept this resubmission as modified. An application fee of \$200 is enclosed with the resubmission of application.

Thank you for your time.

Respectfully Yours,



Cheryl Cook Keim
Superintendent of Schools
(620) 426-8516

WATER RESOURCES
RECEIVED

JUL 05

KS DEPT OF AGRICULTURE

WATER RESOURCES
RECEIVED

MAR 03 2015

KS DEPT OF AGRICULTURE

U.S.D. #216 • 803 Beech Street • Deerfield, Kansas 67838

SCANNED

1320 Research Park Drive
Manhattan, Kansas 66502
(785) 564-6700



900 SW Jackson, Room 456
Topeka, Kansas 66612
(785) 296-3556

Jackie McClaskey, Secretary

Governor Sam Brownback

June 21, 2016

UNIFIED SCHOOL DISTRICT #216
BOX 274
DEERFIELD KS 67838

FILE COPY

RE: Application, File No. 49,329

Dear Sir or Madam:

Reference is made to the application for approval of the Chief Engineer to appropriate water for beneficial use under the referenced file number which was received in this office on March 3, 2015. Upon review of the application it is found that additional information is needed.

On the enclosed map completed for the application to appropriate water for beneficial use, please show the location of all water wells of every kind within one-half (1/2) mile of the proposed well located in Section 11. Identify each well with its use (i.e., domestic, irrigation, industrial, municipal) and furnish the name and mailing address of each well owner(s). When completed sign the statement declaring all wells within one-half (1/2) mile of the requested point(s) of diversion have been plotted. If none exist, so state and add your signature to it.

As it appears that there may be a great number of domestic wells that may be difficult to locate, instead you may provide the above listed information for all wells of every kind within 660 feet of the of the proposed point of diversion and publish for three consecutive weeks, at your expense, a notice of the proposed appropriation of water for beneficial use. Should you choose to do the public notice please contact me so that I can assist you.

Your application is being returned so that you may supply the requested information. In order for the application retain its priority of filing the requested information must be supplied to complete the applications on or before **July 6, 2016**. According to law, default in supplying the requested information as outlined above within the time allowed or any authorized extension of time, shall cause dismissal of the application for change under the above referenced file number.

Should you need additional time in which to review and or provide the information and you want to request additional time, you must do so in writing, before the 15 day period expires. Such a request should state what steps are being taken to obtain the information and the amount of time you will need to supply the information to our office.

SCANNED

If you plan to go to the Division of Water Resources Field Office in your area for assistance please call the Garden City Field Office at (620) 276-2901 to set an appointment time. We appreciate you making an appointment, as it will save your time and allows us to better serve you. If you do go to the field office for assistance, please take this letter, the application, and any attachments.

If you have any questions, please contact me at (785) 564-6645. If you wish to discuss a specific file, please have the file number ready so that I may help you more efficiently.

Sincerely,

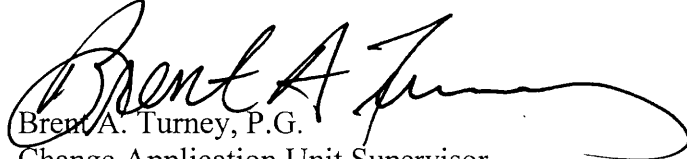
A handwritten signature in black ink, appearing to read "Brent A. Turney". The signature is fluid and cursive, with a long horizontal flourish extending to the right.

Brent A. Turney, P.G.
Change Application Unit Supervisor
Water Appropriation Program

BAT:am

Enclosures

pc: Garden City Field Office

Kopp, Kenneth

From: Kopp, Kenneth
Sent: Monday, May 18, 2015 9:48 AM
To: 'cheryl.keim@usd216.org'
Cc: Meyer, Mike; Baum, Kristen
Subject: FW: Irrigation Application File No. 49329
Attachments: GMD3_Moritorium_Order_Jan2015.pdf

This application is within the boundaries of Groundwater Management District (GMD) No. 3, which was placed under a one (1) year moratorium for new applications beginning January 1, 2015, as requested by the GMD board of directors.

The proposed well is also located within the Arkansas River Intensive Groundwater Use Control Area (IGUCA) which closes the area to new appropriation, except for wells with a total diversion rate of 50 gallons per minute or less and a total quantity of not more than 25 acre-feet. Your application proposes a diversion rate of 250 gallons per minute, which would not qualify for the exception.

A copy of the moratorium order is attached. The application will be held, pending outcome of the GMD's review of safe yield. More information about the IGUCA can be found online at the following link:

<http://agriculture.ks.gov/divisions-programs/dwr/managing-kansas-water-resources/intensive-groundwater-use-control-areas/lists/iguca-orders/arkansas-river-valley-iguca>

Please feel free to contact me if you have further questions.

Kenneth A. Kopp, P.G.
Division of Water Resources
Kansas Department of Agriculture
1320 Research Park Drive
Manhattan, Kansas 66502-5000
Web: <http://agriculture.ks.gov/dwr>
Phone: (785) 564-6634

From: Cheryl Keim [<mailto:cheryl.keim@usd216.org>]
Sent: Tuesday, May 05, 2015 11:41 AM
To: KSAG
Cc: joeradio1
Subject: Irrigation Application File No. 49329

Dear Sir or Madam:

I am following up on an application that is awaiting processing for USD #216 Deerfield, 11-24-35-W Kearny County. Could you please provide me with an update as to where the application is currently in the "awaiting process"?

Thanks for your time.

Sincerely,

Cheryl Cook-Keim
USD 216 Deerfield
Superintendent
(620) 426-8516 (W)
(620) 640-8522 (C)

The objective of education is to prepare the young
to educate themselves throughout their lives.

-Robert Maynard Hutchins



1320 Research Park Drive
Manhattan, Kansas 66502
Jackie McClaskey, Secretary

Phone: (785) 564-6700
Fax: (785) 564-6777
Email: ksag@kda.ks.gov
www.agriculture.ks.gov
Sam Brownback, Governor

March 5, 2015

USD 216 DEERFIELD
803 BEECH
DEERFIELD KS 67838

RE: Application
File No. 49329

Dear Sir or Madam:

Your application for permit to appropriate water in 11-24-35-W in Kearny County, was received and has been assigned the file number noted above.

As a matter of record, the Division of Water Resources has on hand a large number of applications awaiting processing. Therefore to be fair to all concerned, and so that we can process those applications on hand in the order they were received, we intend to concentrate on the backlog of applications until the issue is resolved. Once review of your application has begun, we will contact you, if additional information is required.

In accordance with the provisions of the Kansas Water Appropriation Act, a portion of which is included below, the use of water as proposed prior to approval of the application is unlawful. Once approved, compliance with the terms, conditions and limitations of the permit is necessary. Conservation of the water resources of Kansas is required.

Section 82a-728 of the Kansas Water Appropriation Act, provides (a) except for the appropriation of water for the purpose of domestic use, . . . it shall be unlawful for any person to appropriate or threaten to appropriate water from any source without first applying for and obtaining a permit to appropriate water in accordance with the provisions of the Water Appropriation Act or for any person to violate any condition of a vested right, appropriation right or an approved application for a permit to appropriate water for beneficial use.

(b) (1) The violation of any provision of this section by any person is a class C misdemeanor . . .

A class C misdemeanor is punishable by a fine not to exceed \$500 and/or a term of confinement not to exceed one month in the county jail. Each day that the violation occurs constitutes a separate offense.

If you have any questions, please contact me at (785) 564-6643. If you wish to discuss a specific file, please have the file number ready so that we may help you more efficiently.

Sincerely,

Brent Turney, L.G.
Change Application Unit Supervisor
Water Appropriation Program

BAT: dlw
pc: GARDEN CITY Field Office
GMD 3

New Appropriation

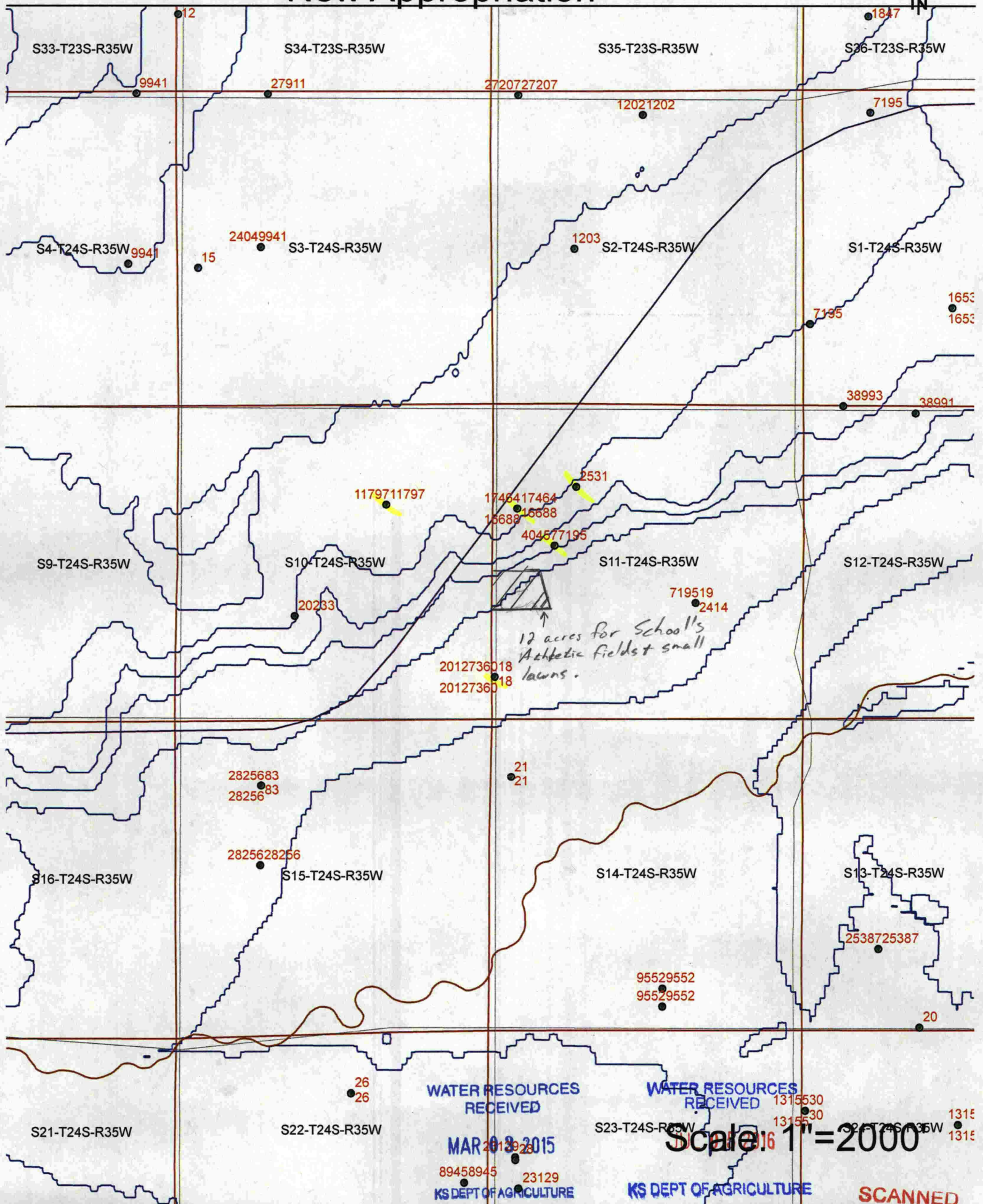

WATER RESOURCES RECEIVED

WATER RESOURCES RECEIVED

MAR 03 2015

Scale: 1"=2000

KS DEPT OF AGRICULTURE

KS DEPT OF AGRICULTURE

SCANNED

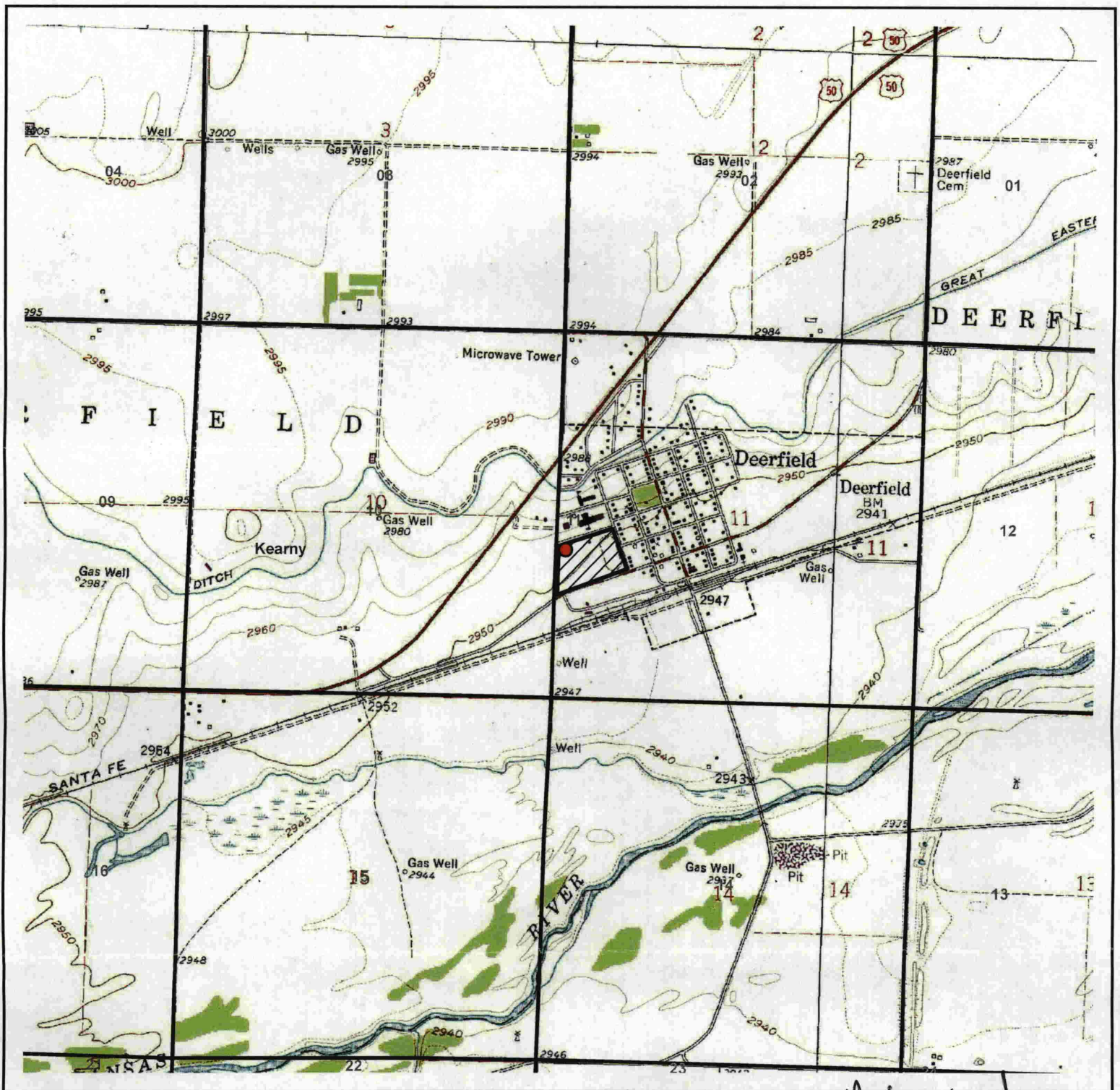

Legend

■ Point of Diversion

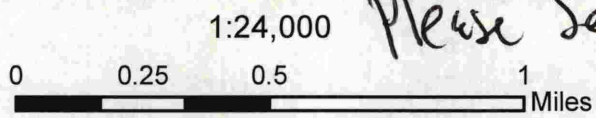

*Please See Attached
Letter
Included*

WATER RESOURCES
RECEIVED

JUL 05 2016

KS DEPT OF AGRICULTURE

Application for Appropriation, File No. 49,329

Proposed Point of Diversion
 Sec. 11 - Twn. 24 South - Rng. 35 West
 Kearny County

All water wells of any kind within 1/2 mile
 of the proposed point of diversion are shown:

[Signature]

06-30-2016

Sign Date

SCANNED

Deerfield USD #216

SW 11-24-35 KE
TH #1
10/31/16

West St

W 8th St

37.97975, -101.13890

SCANNED

Google earth

© 2016 Google



300 ft

Area Where a New Well Does Not Meet Spacing in Deerfield



1:24,000

WATER RESOURCES RECEIVED
JUL 05 2016
area circled
KS DEPT OF AGRICULTURE

WATER RESOURCES RECEIVED

MAR 03 2015

KS DEPT OF AGRICULTURE

Does Not Meet Spacing

SCANNED

WATER RESOURCES RECEIVED
FEB 11 2015
KS DEPT OF AGRICULTURE

SCANNED

AVAILABLE FOR PRIORITY

New Appropriation

