

Garden City Field Office
2508 Johns Street
Garden City, Kansas 67846-2804

Jackie McCluskey, Secretary
David W. Barfield, Chief Engineer
Michael A. Meyer, Water Commissioner



Phone: (620) 276-2901
Fax: (620) 276-9315
www.agriculture.ks.gov
Sam Brownback, Governor

July 10, 2017

TOM L LAHEY
2711 ROAD Z
MOSCOW KS 67952-5246

RE: Change in Point of Diversion Water Right, File No 10588

Dear Mr. Lahey;

Enclosed you will find a *Summary Order Approving Application for Change in Point of Diversion* for the above referenced file. This order modifies the authorized well location under the referenced file. This order modifies the original document; it should be recorded at the County Register of Deeds.

Your attention is directed to the enclosures and to the terms, conditions, and limitations specified in this order. The diversion works should be completed and reported to the Division of Water Resources **by December 31, 2017**. Enclosed is a form for this purpose, along with other information for reference.

A condition of this order is that an acceptable flow meter must be properly installed on the diversion works authorized under the referenced file number in accordance with the Kansas Administrative Regulations 5-1-4 through 5-1-12. This water flow meter shall be used to provide information required on the annual water use report.

This order shall become final if a request for a hearing is not filed with the Chief Engineer within 15 days of the date of service of this order. The date of service is the date listed on the enclosed *Certificate of Service*.

Should you have any questions, please feel free to call this office. If you would prefer, you could arrange an appointment for additional assistance.

Sincerely,

A handwritten signature in black ink, appearing to read "T. Makens".

Thomas P. Makens
Assistant Water Commissioner

TPM:tpm
Enclosures
GMD#3

CERTIFICATE OF SERVICE

On this 10th day of July 2017, I hereby certify that the attached original Approval of Application to Change the Point of Diversion under Water Right, File No. 10588 dated July 10, 2017 was mailed postage prepaid, first class, US mail to the following:

TOM L LAHEY
2711 ROAD Z
MOSCOW KS 67952-5246

Copy provided to GMD#3



Division of Water Resources

Submit completed application to:
 Kansas Department of Agriculture
 Division of Water Resources
 Field Office for your area.

Call for address:

Topeka -- (785) 296-5733
 Stafford -- (620) 234-5311
 Stockton -- (785) 425-6787
 Garden City -- (620) 276-2901
<http://agriculture.ks.gov/dwr>

DWR FIELD OFFICE APPLICATION FOR APPROVAL TO CHANGE THE PLACE OF USE AND/OR THE POINT OF DIVERSION



STATE OF KANSAS

Filing Fee Must Accompany the Application, K.S.A. 82a-708b(b), as amended.
 Fee Schedule is on the third page of this application form.

Paragraph Nos. 1, 2, 3 & 5 must be completed. Complete all other applicable portions. If change in point of diversion is greater than 100 feet, or if place of use will be changed, include a topographic map or detailed plat showing the authorized and proposed point(s) of diversion and/or place of use.

File No. 10588

RECEIVED
 a t o c f m
 JUL 03 2017

1. Application is hereby made for approval of the Chief Engineer to change the (check one or both):

Place of Use Point of Diversion

under the water right which is the subject of this application in accordance with the conditions described below.

The source of supply is: Groundwater Surface water

Garden City Field Office
 DIVISION OF WATER RESOURCES

2. Name and address of Applicant: TOM L LAHEY

2711 ROAD Z MOSCOW KS 67952-5246

Phone Number: ()

Email address: _____

Name and address of Water Use Correspondent: TOM L LAHEY

2711 ROAD Z MOSCOW KS 67952-5246

Phone Number: ()

Email address: _____

3. The presently authorized place of use is:

Owner of Land --- NAME: RALPH T GILBERT

Tom Lahey

ADDRESS: 4917 N JAMES ST GUYMON OK 73942-2725

2711 Rd Z Moscow, Ks 67952

(If there is more than one landowner, attach supplemental sheets as necessary.)

Sec.	Twp.	Range	NE¼				NW¼				SW¼				SE¼				TOTAL ACRES	
			NE¼	NW¼	SW¼	SE¼	NE¼	NW¼	SW¼	SE¼	NE¼	NW¼	SW¼	SE¼	NE¼	NW¼	SW¼	SE¼		

4. If this application is for a change in place of use, it is proposed that the place of use be changed to:

Owner of Land --- NAME: no chnge to irrigated acres

ADDRESS: _____

(If there is more than one landowner, attach supplemental sheets as necessary.)

Sec.	Twp.	Range	NE¼				NW¼				SW¼				SE¼				TOTAL ACRES	
			NE¼	NW¼	SW¼	SE¼	NE¼	NW¼	SW¼	SE¼	NE¼	NW¼	SW¼	SE¼	NE¼	NW¼	SW¼	SE¼		

For Office Use Only: Code _____ Fee \$ <u>100.00</u> TR # _____ Receipt Date <u>7-3-17</u> Check # <u>1016</u>

5. **Presently authorized point of diversion:**
 One in the se Quarter of the ne Quarter of the ne Quarter of Section 11, Township 31 South, Range 36 W, in Stevens County, Kansas, 4156 feet North 70 feet West of Southeast corner of section.
 Authorized Rate _____ Authorized Quantity _____ Depth of well _____ (feet)
 (DWR use only: Computer ID No. 2 GPS 4237 feet North 205 feet West)
 This point will not be changed This point will be changed as follows:
Proposed point of diversion: (Complete only if change is requested)
 One in the se Quarter of the ne Quarter of the ne Quarter of Section 11, Township 31 South, Range 36 W, in Stevens County, Kansas, 4513 feet North 149 feet West of Southeast corner of section.
 Proposed Rate _____ Proposed Quantity _____ Proposed well depth (feet) _____
 This point is: Additional Well Geo Center List other water rights that will use this point _____

6. **Presently authorized point of diversion:**
 One in the _____ Quarter of the _____ Quarter of the _____ Quarter of Section _____, Township _____ South, Range _____ (EW), in _____ County, Kansas, _____ feet North _____ feet West of Southeast corner of section.
 Authorized Rate _____ Authorized Quantity _____ Depth of well _____ (feet)
 (DWR use only: Computer ID No. _____ GPS _____ feet North _____ feet West)
 This point will not be changed This point will be changed as follows:
Proposed point of diversion: (Complete only if change is requested)
 One in the _____ Quarter of the _____ Quarter of the _____ Quarter of Section _____, Township _____ South, Range _____ (EW), in _____ County, Kansas, _____ feet North _____ feet West of Southeast corner of section.
 Proposed Rate _____ Proposed Quantity _____ Proposed well depth (feet) _____
 This point is: Additional Well Geo Center List other water rights that will use this point _____

7. Why do you need a new point of diversion? _____
 old well needs to be replaced _____

13a. If the proposed point of diversion will be relocated within 100 feet of the existing point of diversion, indicate its location on the diagram below in relation to the existing point of diversion. (PLEASE NOTE: The "X" in center of diagram below represents presently authorized point of diversion.)

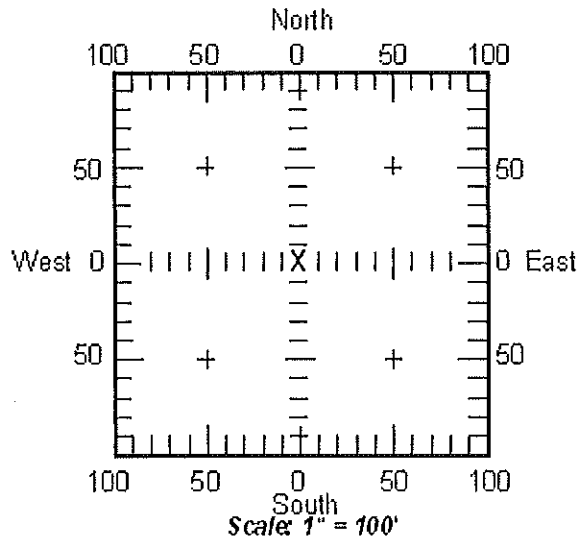

8. If a well, is the test hole log attached? Yes No

9. When do you propose to complete the new point of diversion?
July 7, 2017

10. If the point of diversion is a well:
 (a) What are you going to do with the old well?
plug
 (b) When will this be done? 2017

11. Groundwater Management District recommendation attached? Yes No

12. Assisted by tpm

13b. If the proposed point of diversion will be relocated more than 100 feet but within 1320 feet from the existing point of diversion, attach a topographic map or aerial photograph. For groundwater sources, show all wells (including domestic) within one-half mile of the proposed point of diversion and the names and mailing addresses of the owners. For surface water sources, show the names and addresses of the landowner(s) one-half mile downstream and one-half mile upstream from your property lines.

14. If the proposed groundwater point of diversion is 300 or fewer feet from existing point of diversion, complete the following:

- (a) Does the undersigned represent all owners of the currently authorized place(s) of use identified in this application?
 Yes No (If no, all owners must sign this application.)
- (b) Will the ownership interest of any owner of the currently authorized place(s) of use identified in this application be adversely affected if this application is approved as requested?
 Yes No (If yes, all owners must sign this application.)
- (c) If this application is not approved expeditiously, will there be substantial damage to property, public health or safety?
 Yes No (If no, all owners must sign this application.)

If the application proposes a surface water change in point of diversion, a groundwater change in point of diversion greater than 300 feet, or a change in place of use, the application must be signed by all owners of the currently authorized place of use, or their duly authorized agent (attach notarized statement authorizing representation).

I hereby verify, being first duly sworn upon my oath or affirmation and under penalty of perjury, that I am of lawful age and the owner, the spouse of the owner, or a duly authorized agent of the owner(s) to make this application on their behalf, in regard to the water right(s) to which this application pertains. I further verify that the statements contained in this application are true, correct and complete.

Dated at _____, Kansas, this _____ day of _____, 20_____.

<p><u>Thomas L. Lahey</u> (Owner)</p> <p><u>Thomas L. Lahey</u> (Please Print)</p> <p>_____ (Owner)</p> <p>_____ (Please Print)</p> <p>_____ (Owner)</p> <p>_____ (Please Print)</p>	<p>_____ (Spouse)</p> <p>_____ (Please Print)</p> <p>_____ (Spouse)</p> <p>_____ (Please Print)</p> <p>_____ (Spouse)</p> <p>_____ (Please Print)</p>
--	---

State of Kansas }
County of Seward } SS

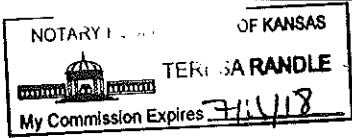

I hereby certify that the foregoing application was signed in my presence and sworn to before me this 3rd day of July, 2017.

Terisa Randle
Notary Public

My Commission Expires 7/11/18

ONLY COMPLETE APPLICATIONS WILL BE PROCESSED. To be complete, all of the applicable portions of the application form must be completed with accurate information; maps, if necessary, must be included; signatures of all the appropriate owners' must be affixed to the application and notarized; and the appropriate fee must be paid.

FEE SCHEDULE

Each application to change the place of use or the point of diversion under this section shall be accompanied by the application fee set forth in the schedule below: Make checks payable to: **Kansas Department of Agriculture**

- (1) Application to change a point of diversion 300 feet or less \$100
- (2) Application to change a point of diversion more than 300 feet \$200
- (3) Application to change the place of use \$200

SUMMARY ORDER APPROVING APPLICATION FOR CHANGE AND IMPOSING CONDITIONS

This Summary Order is issued under authority of K.S.A. 82a-708b, as amended, and K.A.R. 5-14-3 and other applicable provisions of the *Kansas Water Appropriation Law, K.S.A. 82a-701 et. seq.*, and rules and regulations promulgated thereunder, K.A.R. 5-1-1 *et. seq.* With the exception of those conditions expressly contained herein, this Summary Order does not change the terms, conditions and limitations of File No. 10588.

1. A change application was received on July 3, 2017 requesting that the place of use and / or point of diversion authorized under the above-referenced file number be changed as described in the application.
2. On and after the effective date of this summary order, the authorized place(s) of use shall be located substantially as shown on the topographic map accompanying the application to change the place of use. Applicable Not Applicable
3. The change in point of diversion shall not impair existing rights and shall be limited to the same source or sources of water as previously authorized. The point of diversion authorized by this summary order shall be located within a 50 foot radius of the authorized point(s) of diversion. Applicable Not Applicable
4. The point(s) of diversion authorized herein shall not actually be located more than _____ feet from the previously authorized point(s) of diversion. Applicable Not Applicable
5. As required by K.A.R. 5-3-5d, if the works for diversion is a well with a diversion rate of 100 gallons per minute or more, a tube or other device suitable for making water level measurements shall be installed, operated and maintained in accordance with K.A.R. 5-6-13. Applicable Not Applicable
6. The owner of the authorized place(s) of use shall properly install an acceptable water flow meter on or before **December 31, 2017**, or before the first use of water, whichever occurs first. The water flow meter shall be installed, operated and maintained in accordance with K.A.R. 5-1-4 through 5-1-12. As required by K.S.A. 82a-732, as amended, and K.A.R. 5-3-5e, the owner shall maintain records and report the reading of the water flow meter and the total quantity of water diverted annually to the Chief Engineer by March 1 following the end of each calendar year. Applicable Not Applicable
7. Installation of the works for diversion of water shall be completed on or before **December 31, 2017**, or within any authorized extension of time. By March 1, 2018 the applicant shall notify the Chief Engineer that construction of the works for diversion has been completed, on the form provided by the Chief Engineer, as required by K.A.R. 5-8-4e. Applicable Not Applicable
8. The completed well log shall be submitted with the required notice. Applicable Not Applicable
9. All diversion works into which any type of chemical or other foreign substance will be injected into the water shall be equipped with an in-line, automatic, quick-closing check valve capable of preventing pollution of the source of the water supply. The check valve(s) shall be installed, operated and maintained in accordance with K.A.R. 5-3-5c. Applicable Not Applicable
10. Additional Conditions are attached. Yes No
11. In accordance with K.S.A. 82a-708a, as amended, and K.A.R. 5-5-14, all of the owners of the authorized place(s) of use of water appropriated under the above-referenced file number are responsible for compliance with its terms, conditions and limitations, as amended and/or supplemented by this Summary Order, and with applicable provisions of the *Kansas Water Appropriation Law* and the *Rules and Regulations* promulgated thereunder. Failure to comply with these provisions may result in civil penalties pursuant to K.S.A. 82a-737, as amended, and/or the suspension or revocation and dismissal of the water or appropriation right or any other enforcement actions authorized by law.

Administrative Appeal and Effective Date of Order

You have the right to a hearing in accordance with K.A.R. 5-14-3 before this Summary Order becomes final action of the Kansas Department of Agriculture. Any request for a hearing must be filed with the Chief Engineer, Division of Water Resources, Kansas Department of Agriculture, 1320 Research Park Drive, Topeka, Kansas 66502, within 15 days after the date shown on the Certificate of Service attached hereto. If a hearing is not requested in accordance with K.A.R. 5-14-3, this Summary Order will become effective on the 15th day after the date shown on the Certificate of Service.

For Use by Register of Deeds

FOR OFFICE USE ONLY
**APPLICATION APPROVED AND
SUMMARY ORDER ISSUED**

By: [Signature]
Duly Authorized Designee of the Chief Engineer

(Print Name): THOMAS P. MATKOWS
Division of Water Resources - Kansas Department of Agriculture

Date of Issuance: JULY 10, 2017

State of Kansas)
County of Finney) SS

Acknowledged before me on July 10, 2017
by Thomas P. Matkows

Signature: [Signature]
Notary Public



My commission expires: _____
(Notary Seal)

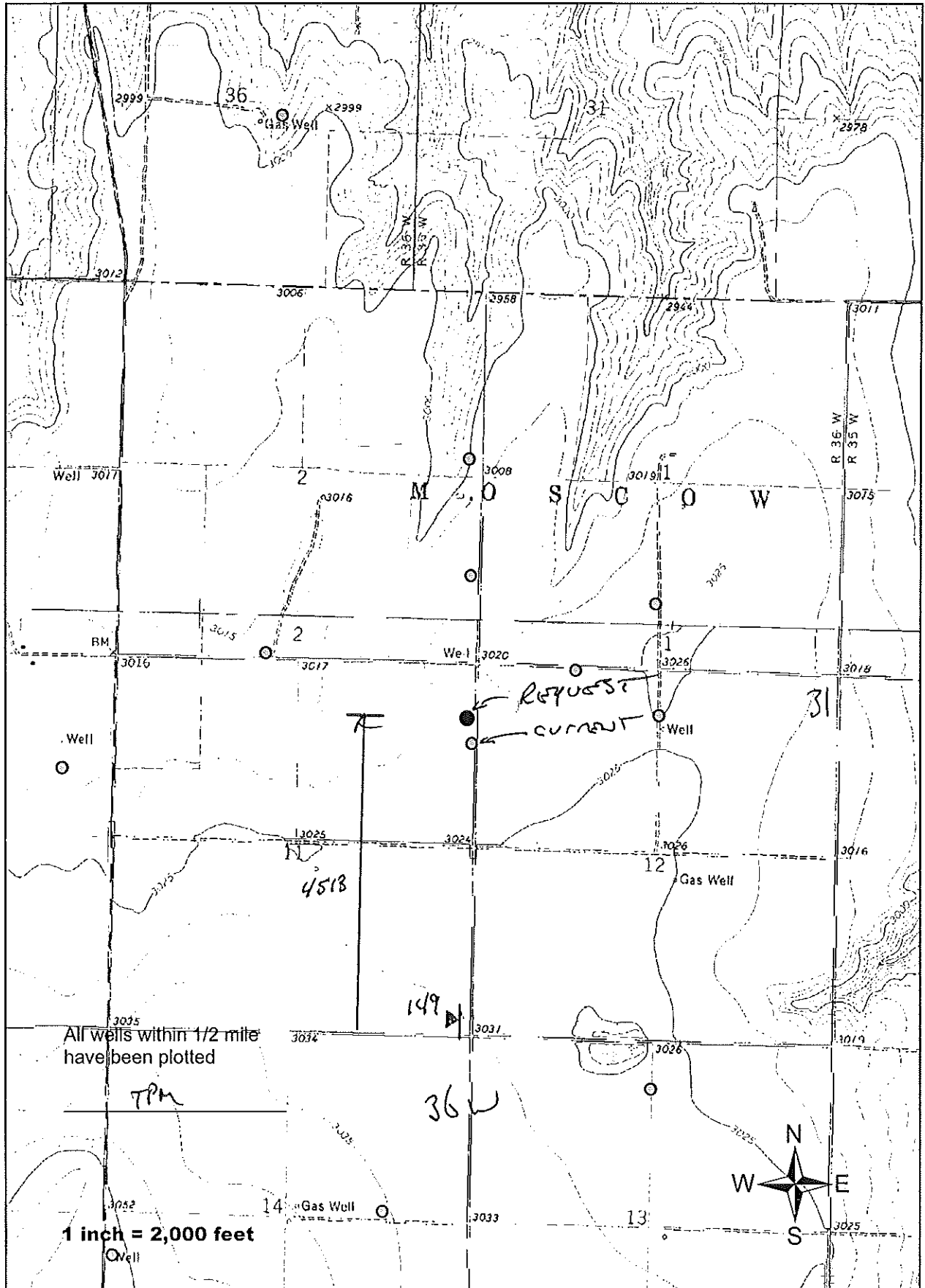

WELL LOG

10588

DATE: 6/21/2017

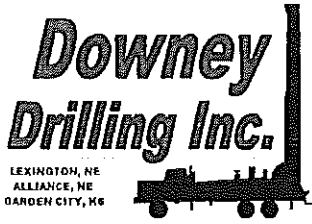

TH #2

CUSTOMER NAME: LAYHE (TOM) FARMS
 LEGAL: NE 11-31S-36W
 COUNTY: STEVENS
 GPS: 37 22 18.1508 37,371153
 101 11 42.486 -101.195135

DRILLER: TOM / TRAVIS

WO: 17-409 TH #2

TW	FROM	TO	TYPE	HARDNESS	COLOR	SPEED	PULL DOWN	OTHER / DRILLING ACTION
	0	2	TOP SOIL / SILT	SOFT	BROWN			SMOOTH
	2	20	SANDY CLAY TR. MAG	SOFT	BROWN TR. WHITE			SMOOTH
	20	60	SANDY CLAY W/ MAG	SOFT	BROWN TR. WHITE			SMOOTH
	60	111	CLAY, SANDY CLAY	SOFT	BROWN			SMOOTH
	111	122	CLAY	SOFT	GRAY			SMOOTH
	122	128	CALY W/MED - COARSE SAND LENSES	SOFT	BROWN			SLIGHT CHATTER
	128	140	MED - COARSE SAND W/CLAY AND MAG STRS	SOFT	BROWN TR. WHITE			SLIGHT CHATTER
	140	154	CLAY & MAG	SOFT	GRAY WHITE			SLIGHT CHATTER
	154	159	CLAY W/FINE GRAVEL LENSES	SOFT	BROWN			SLIGHT CHATTER
	159	183	COARSE - VERY COARSE SAND. FINE GRAVEL	SOFT				CHATTER
	183	195	FINE - MED SAND TR COARSE W/SILT LENSES	SOFT	BROWN			CHATTER
	195	195.5	MAG / CEMENTED SAND	FIRM	WHITE			CHOPPY
	195.5	204	CLAY	SOFT	BROWN			SMOOTH
	204	280	MED - COARSE - VERY COARSE SAND TR. FINE GRAVEL	SOFT	BROWN	FAST	8	CHATTER
	280	288	COARSE - VERY COARSE SAND. FINE GRAVEL	SOFT	BROWN	FAST	8	CHATTER
	288	297	MED - COARSE - VERY COARSE SAND	SOFT	BROWN	FAST	9	CHATTER
	297	313	COARSE - VERY, VERY COARSE SAND. TR. FINE GRAVEL	SOFT	BROWN	FAST	10	SOME CHATTER
	313	318	CLAY	SOFT	BROWN			SMOOTH
	318	318.5	CEMENTED SAND	FIRM	WHITE			CHOPPY
	318.5	334	CLAY	SOFT	BROWN TAN	SEMI FAST		SMOOTH
X	334	342	MED SAND	SOFT	BROWN	FAST	8	SOME CHATTER
	342	354	CLAY	SOFT	BROWN			SMOOTH
X	354	363	COARSE - VERY, VERY COARSE SAND, FINE GRAVEL	SOFT	BROWN	FAST	9	CHATTER
	363	369	SILT AND CLAY	SOFT	BROWN			SMOOTH
X	369	387	COARSE - VERY, VERY COARSE SAND. TR. FINE GRAVEL	SOFT	BROWN	FAST	8	CHATTER
	387	393	SILTSTONE	SOFT	BROWN			NOT MUCH CHATTER
	393	405	MED - COARSE - VERY COARSE SAND	SOFT	BROWN	FAST	12	CHATTER
	405	410	SILTSTONE	SOFT	BROWN			SMOOTH
	410	420	FINE - MED SAND				10	
	420	440	FINE TR. MED SAND	SOFT	TAN	FAST	20	CHATTER
X	440	460	FINE SAND W/TR BROWN ROCK	NOT AS SOFT	TAN BROWN		30	SLIGHT CHOPPY
X			450 - 460 FT TAKING LOTS OF WATER. ADD 2 BRAN 4 QUIKGEL				20	
X	460	480	FINE SAND, TR. SANDSTONE, TR BROWN ROCK,				20	
X	480	500	FINE SAND, TR SANDSTONE, TR BROWN ROCK,				20	
X	500	520	FINE SAND, SANDSTONE, TR. BROWN ROCK				20	

SWL
272

TW									
X	520	629	FINE SAND SANDSTONE, TR. BROWN ROCK			9			
X	529	640	RED SILTSTONE, FINE GRAINED SANDSTONE	FIRMER	RED		500#	ROUGH	
	540	660	RED SILTSTONE, CLAY, TR. FINE GRAINED SANDSTONE (RED BED)	FIRMER	RED		500#	CHOPPY	
			***TAKING LESS WATER						
			TEST HOLE #2 - 300 FT NNW OF EXISTING WELL						
			GEOPHYSICAL LOG PERFORMED						
			TEST HOLE #2 IS NOT PLUGGED						
			7 - QUIKGEL						
			.75 - SODA ASH						
			2 - BRAN						
			9000 GAL WATER						

~~_____~~

197

TH #2