

Kansas
Department of Agriculture
Division of Water Resources

Garden City Field Office
2508 Johns Street
Garden City, Kansas 67846-2804
Jackie McCluskey, Secretary
David W. Barfield, Chief Engineer
Michael A. Meyer, Water Commissioner

Phone: (620) 276-2901
Fax: (620) 276-9315
www.agriculture.ks.gov
Sam Brownback, Governor

February 28, 2017

Clyde Priddle Jr.
2417 N Hazelwood
Wichita KS 67205

RE: Change in Point of Diversion Water Right, File No 11325

Dear Mr. Priddle:

Enclosed you will find a *Summary Order Approving Application for Change in Point of Diversion* for the above referenced file. This order modifies the authorized well location under the referenced file. This order modifies the original document; it should be recorded at the County Register of Deeds.

Your attention is directed to the enclosures and to the terms, conditions, and limitations specified in this order. The diversion works should be completed and reported to the Division of Water Resources by **December 31, 2017**. Enclosed is a form for this purpose, along with other information for reference.

A condition of this order is that an acceptable flow meter must be properly installed on the diversion works authorized under the referenced file number in accordance with the Kansas Administrative Regulations 5-1-4 through 5-1-12. This water flow meter shall be used to provide information required on the annual water use report.

This order shall become final if a request for a hearing is not filed with the Chief Engineer within 15 days of the date of service of this order. The date of service is the date listed on the enclosed *Certificate of Service*.

Should you have any questions, please feel free to call this office. If you would prefer, you could arrange an appointment for additional assistance.

Sincerely,



Thomas P. Makens
Assistant Water Commissioner

TPM:tpm
Enclosures
GMD#3

CERTIFICATE OF SERVICE

On this 28th day of February 2017, I hereby certify that the attached original Approval of Application to Change the Point of Diversion under Water Right, File No. 11325 dated February 28, 2017 was mailed postage prepaid, first class, US mail to the following:

Clyde Priddle Jr.
2417 N Hazelwood
Wichita KS 67205

Copy provided to GMD#3



Division of Water Resources

Submit completed application to:
 Kansas Department of Agriculture
 Division of Water Resources
 Field Office for your area.
 Call for address:
 Topeka -- (785) 296-5733
 Stafford -- (620) 234-5311
 Stockton -- (785) 425-6787
 Garden City -- (620) 276-2901
<http://agriculture.ks.gov/dwr>

DWR FIELD OFFICE APPLICATION FOR APPROVAL TO CHANGE THE PLACE OF USE AND/OR THE POINT OF DIVERSION



STATE OF KANSAS

Filing Fee Must Accompany the Application, K.S.A. 82a-708b(b), as amended.
 Fee Schedule is on the third page of this application form.

Paragraph Nos. 1, 2, 3 & 5 must be completed. Complete all other applicable portions. If change in point of diversion is greater than 100 feet, or if place of use will be changed, include a topographic map or detailed plat showing the authorized and proposed point(s) of diversion and/or place of use.

RECEIVED
 3:02 PM
 JAN 20 2017

File No. 11325

1. Application is hereby made for approval of the Chief Engineer to change the (check one or both): Garden City Field Office
Division of Water Resources

Place of Use Point of Diversion

under the water right which is the subject of this application in accordance with the conditions described below.

The source of supply is: Groundwater Surface water

2. Name and address of Applicant: CLYDE PRIDDLE JR
~~1600 COOLIDGE WICHITA KS 67203-2913~~ 2417 N. HAZELWOOD WICHITA, KS 67205
 Phone Number: (316) 773-1273 Email address: RAPRIDDLE@ATT.NET
 Name and address of Water Use Correspondent: MYRON C SCHMIDT
4903 O RD INGALLS KS 67853-9230
 Phone Number: (620)271-8829 Email address: FALSE BTM

3. The presently authorized place of use is: CLYDE W. PRIDDLE JR, JOHN A. PRIDDLE &
 Owner of Land ---- NAME: ~~VESTA PRIDDLE TRUST; DOROTHY GRAY TRUST~~ NANCY ANN DRENNAN TRUST
 ADDRESS: % CLYDE PRIDDLE JTR BTM

(If there is more than one landowner, attach supplemental sheets as necessary.)

Sec.	Twp.	Range	NE¼				NW¼				SW¼				SE¼				TOTAL ACRES		
			NE¼	NW¼	SW¼	SE¼	NE¼	NW¼	SW¼	SE¼	NE¼	NW¼	SW¼	SE¼	NE¼	NW¼	SW¼	SE¼			

4. If this application is for a change in place of use, it is proposed that the place of use be changed to:
 Owner of Land ---- NAME: no change to acres
 ADDRESS: _____
 (If there is more than one landowner, attach supplemental sheets as necessary.)

Sec.	Twp.	Range	NE¼				NW¼				SW¼				SE¼				TOTAL ACRES			
			NE¼	NW¼	SW¼	SE¼	NE¼	NW¼	SW¼	SE¼	NE¼	NW¼	SW¼	SE¼	NE¼	NW¼	SW¼	SE¼				

For Office Use Only: Code _____ Fee \$ 200 TR # _____ Receipt Date 1/14/17 Check # 1481

5. **Presently authorized point of diversion:**
 One in the cw Quarter of the sw Quarter of the nw Quarter
 of Section 7 , Township 26 South, Range 30 W,
 in Gray County, Kansas, feet North feet West of Southeast corner of section.
 Authorized Rate Authorized Quantity Depth of well (feet)
 (DWR use only: Computer ID No. 1 GPS 3263 feet North 5173 feet West) AMD
 This point will not be changed This point will be changed as follows:
Proposed point of diversion: (Complete only if change is requested)
 One in the ne Quarter of the sw Quarter of the sw Quarter
 of Section 7 , Township 26 South, Range 30 W,
 in Gray County, Kansas, 777 feet North 4470 feet West of Southeast corner of section.
 Proposed Rate Proposed Quantity Proposed well depth (feet) 361
 This point is: Additional Well Geo Center List other water rights that will use this point

6. **Presently authorized point of diversion:**
 One in the Quarter of the Quarter of the Quarter
 of Section , Township South, Range (EW),
 in County, Kansas, feet North feet West of Southeast corner of section.
 Authorized Rate Authorized Quantity Depth of well (feet)
 (DWR use only: Computer ID No. GPS feet North feet West)
 This point will not be changed This point will be changed as follows:
Proposed point of diversion: (Complete only if change is requested)
 One in the Quarter of the Quarter of the Quarter
 of Section , Township South, Range (EW),
 in County, Kansas, feet North feet West of Southeast corner of section.
 Proposed Rate Proposed Quantity Proposed well depth (feet)
 This point is: Additional Well Geo Center List other water rights that will use this point

7. Why do you need a new point of diversion?
old well needs to be replaced

8. If a well, is the test hole log attached? Yes No

9. When do you propose to complete the new point of diversion?
February 1, 2017

10. If the point of diversion is a well:
 (a) What are you going to do with the old well?
plug
 (b) When will this be done? 2017

11. Groundwater Management District recommendation attached? Yes No

12. Assisted by lpm

13a. If the proposed point of diversion will be relocated within 100 feet of the existing point of diversion, indicate its location on the diagram below in relation to the existing point of diversion. (PLEASE NOTE: The "X" in center of diagram below represents presently authorized point of diversion.)

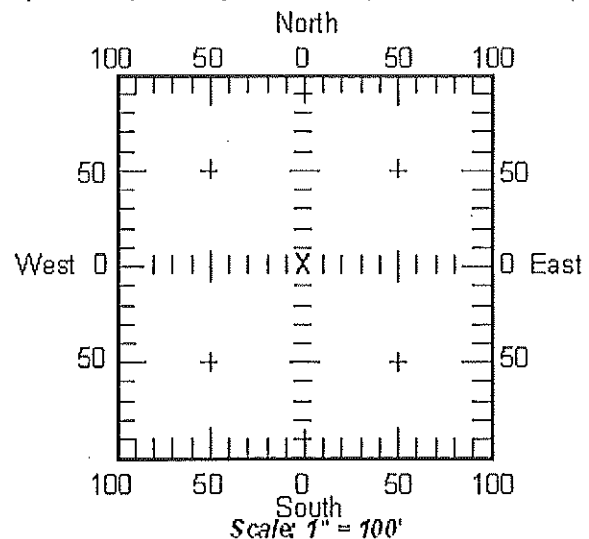

13b. If the proposed point of diversion will be relocated more than 100 feet but within 1320 feet from the existing point of diversion, attach a topographic map or aerial photograph. For groundwater sources, show all wells (including domestic) within one-half mile of the proposed point of diversion and the names and mailing addresses of the owners. For surface water sources, show the names and addresses of the landowner(s) one-half mile downstream and one-half mile upstream from your property lines.

14. If the proposed groundwater point of diversion is 300 or fewer feet from existing point of diversion, complete the following:

- (a) Does the undersigned represent all owners of the currently authorized place(s) of use identified in this application?
 Yes No (If no, all owners must sign this application.)
- (b) Will the ownership interest of any owner of the currently authorized place(s) of use identified in this application be adversely affected if this application is approved as requested?
 Yes No (If yes, all owners must sign this application.)
- (c) If this application is not approved expeditiously, will there be substantial damage to property, public health or safety?
 Yes No (If no, all owners must sign this application.)

If the application proposes a surface water change in point of diversion, a groundwater change in point of diversion greater than 300 feet, or a change in place of use, the application must be signed by all owners of the currently authorized place of use, or their duly authorized agent (attach notarized statement authorizing representation).

I hereby verify, being first duly sworn upon my oath or affirmation and under penalty of perjury, that I am of lawful age and the owner, the spouse of the owner, or a duly authorized agent of the owner(s) to make this application on their behalf, in regard to the water right(s) to which this application pertains. I further verify that the statements contained in this application are true, correct and complete.

Dated at GARDEN CITY, Kansas, this 20 day of JANUARY, 2017.

<p><u><i>Clyde W. Priddle Jr</i></u> (Owner)</p> <p>_____ (Spouse)</p> <p><u>CLYDE PRIDDLE JR</u> (Please Print)</p> <p>_____ (Please Print)</p> <p>_____ (Owner)</p> <p>_____ (Spouse)</p> <p>_____ (Please Print)</p> <p>_____ (Please Print)</p> <p>_____ (Owner)</p> <p>_____ (Spouse)</p> <p>_____ (Please Print)</p> <p>_____ (Please Print)</p>	<p>_____ (Spouse)</p> <p>_____ (Please Print)</p> <p>_____ (Spouse)</p> <p>_____ (Please Print)</p> <p>_____ (Spouse)</p> <p>_____ (Please Print)</p>
--	---

State of Kansas }
County of Finney } SS

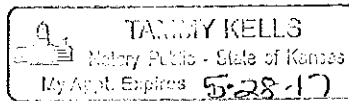

I hereby certify that the foregoing application was signed in my presence and sworn to before me this 20 day of Jan, 2017.

Tanny Kelly
Notary Public

My Commission Expires 5-28-17

ONLY COMPLETE APPLICATIONS WILL BE PROCESSED. To be complete, all of the applicable portions of the application form must be completed with accurate information; maps, if necessary, must be included; signatures of all the appropriate owners' must be affixed to the application and notarized; and the appropriate fee must be paid.

FEE SCHEDULE

Each application to change the place of use or the point of diversion under this section shall be accompanied by the application fee set forth in the schedule below: Make checks payable to: **Kansas Department of Agriculture**

- (1) Application to change a point of diversion 300 feet or less \$100
- (2) Application to change a point of diversion more than 300 feet \$200
- (3) Application to change the place of use \$200

11325

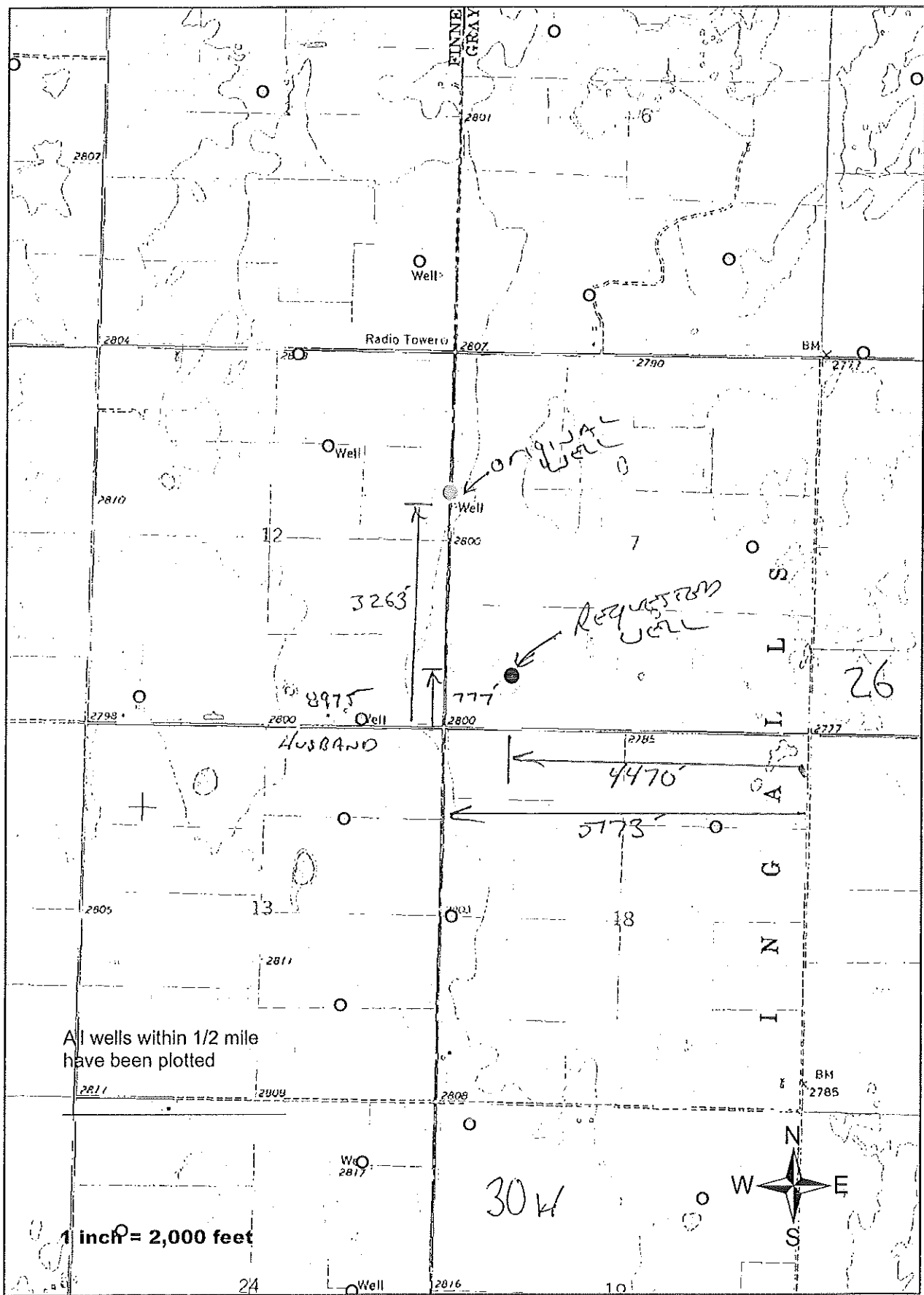

100.65000° W

NAD27 100.63333° W

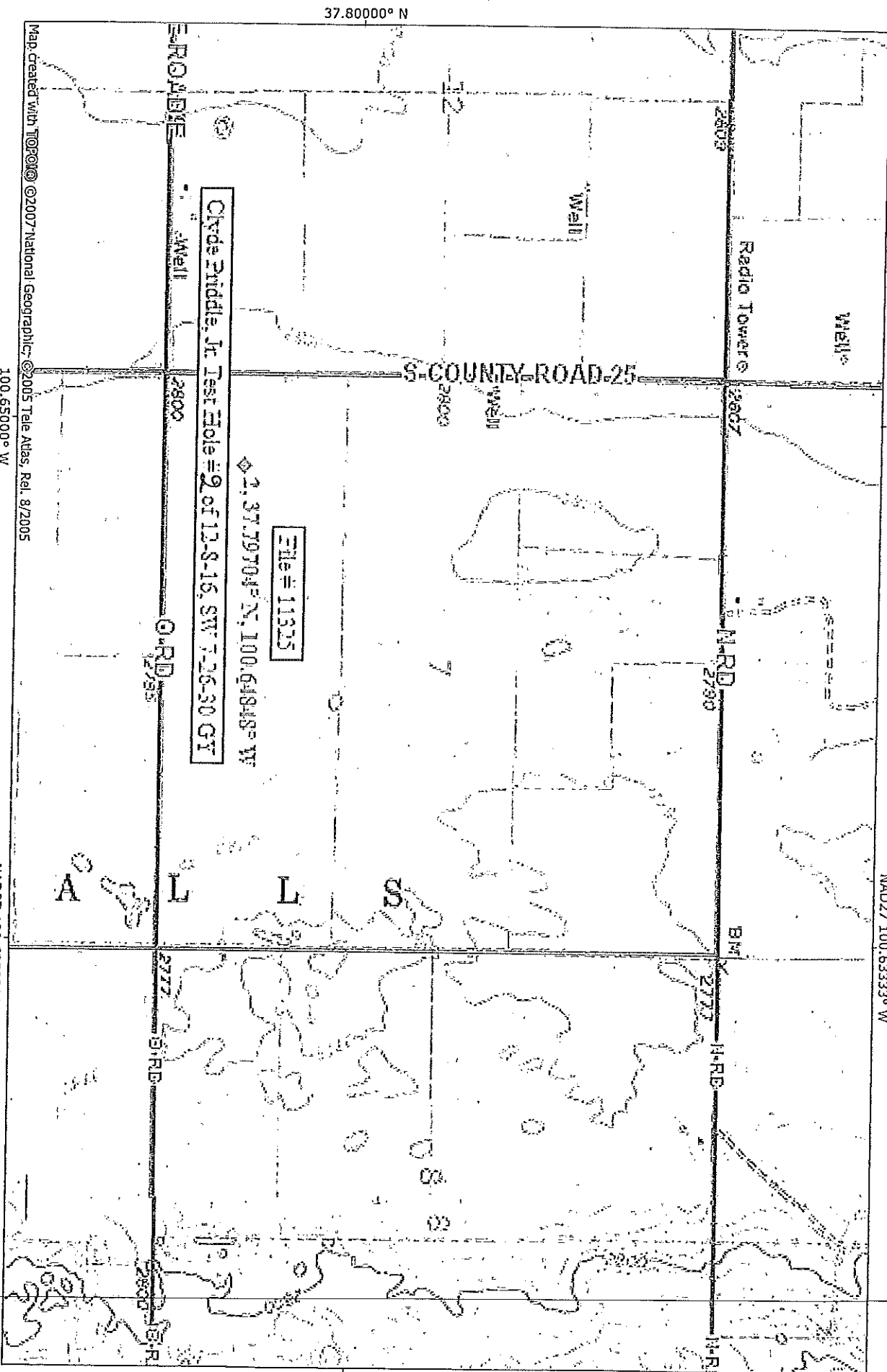

37.80000° N

37.80000° N

NATIONAL GEOGRAPHIC

Map created with **TOPoI** ©2007 National Geographic ©2005 Tele Atlas, Rel. 8/2005
100.65000° W

NAD27 100.63333° W

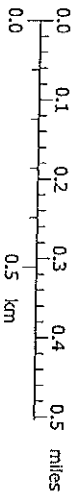

TNTM
57°
12/12/16



Garden City Field Office
2508 Johns Street
Garden City, Kansas 67846-2804

Jackie McClaskey, Secretary
David W. Barfield, Chief Engineer
Michael A. Meyer, Water Commissioner

Phone: (620) 276-2901
Fax: (620) 276-9315
www.agriculture.ks.gov
Sam Brownback, Governor

January 23, 2017

BOB HUSBAND
11565 E PLYMELL RD
PIERCEVILLE KS 67868

RE: Water Right 11325

Dear Sir;

This is to advise you that the Clyde Priddle Jr. has filed an application for approval of the Chief Engineer, Division of Water Resources, Kansas Department of Agriculture, to change the point of diversion under the above referenced application.

You can find the complete application posted by water right file number as referenced above at www.agriculture.ks.gov/divisions-programs/dwr/water-appropriation/notices

You are notified on this proposed change in point of diversion so that you may furnish this office with any comments or other information you may want to submit. Such comments or other information must be received in this office within 15 days from the date of this letter.

Should you have any questions, please feel free to call this office. If you would prefer, an appointment could be arranged for additional assistance. Please refer to the file number when you contact us if you wish to discuss a specific file.

Sincerely,

A handwritten signature in black ink, appearing to read "T. Makens".

Thomas P. Makens
Environmental Scientist III

pc: GMD#3



Garden City Field Office
2508 Johns Street
Garden City, Kansas 67846-2804
Jackie McClaskey, Secretary
David W. Barfield, Chief Engineer
Michael A. Meyer, Water Commissioner

Phone: (620) 276-2901
Fax: (620) 276-9315
www.agriculture.ks.gov
Sam Brownback, Governor

February 14, 2017

Southwest Kansas Groundwater
Management District No 3
409 Campus Drive, Suite 106
Garden City KS 67846

Re: Water Right file number 11325

Dear Mr. Norquest;

Clyde Priddle Jr. has applied to relocate the well authorized by the above water right number. There is one neighboring well within ½ mile of the requested.

We are delaying action for 15 days on the change application to allow you time to review and provide a recommendation if you feel one is warranted.

Thank you and as always feel free to call or write us at any time.

Sincerely;

A handwritten signature in black ink, appearing to read "Thomas P Makens".

Thomas P Makens

TPM:tpm
enc

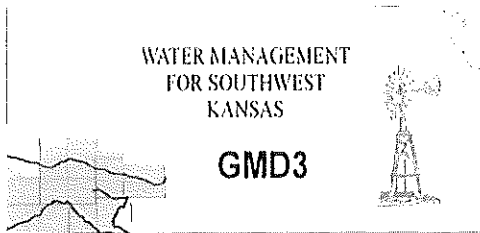

Southwest Kansas
Groundwater Management District No. 3
2009 E. Spruce Street
Garden City, Kansas 67846
(620) 275-7147 phone (620) 275-1431 fax
www.gmd3.org

February 16, 2017

Thomas P. Makens
Division of Water Resources
2508 N Johns Street
Garden City, Kansas 67846

RECEIVED

FEB 20 2017

RE: Application for Change in Point of Diversion
Water Right, File No. 11325

Garden City Field Office
Division of Water Resources

Dear Thomas:

We have completed a review of the application for the above referenced water right. The proposal is not in conflict with the Management Program of the Southwest Kansas Groundwater Management District No. 3 (GMD3). The proposed distance moved and well spacing is in accordance with K.A.R. 5-23-3. It is therefore recommended that the application be approved at this time.

Thank you for the opportunity to review the applications and to provide a recommendation. If you have any questions, please don't hesitate to contact us.

Sincerely,

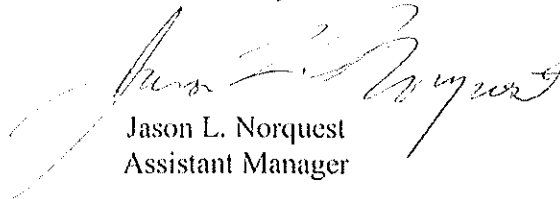

Jason L. Norquest
Assistant Manager

GMD3 Change Review

Change Application(s); PD
 File No(s). 11325, Clyde Priddle Jr.

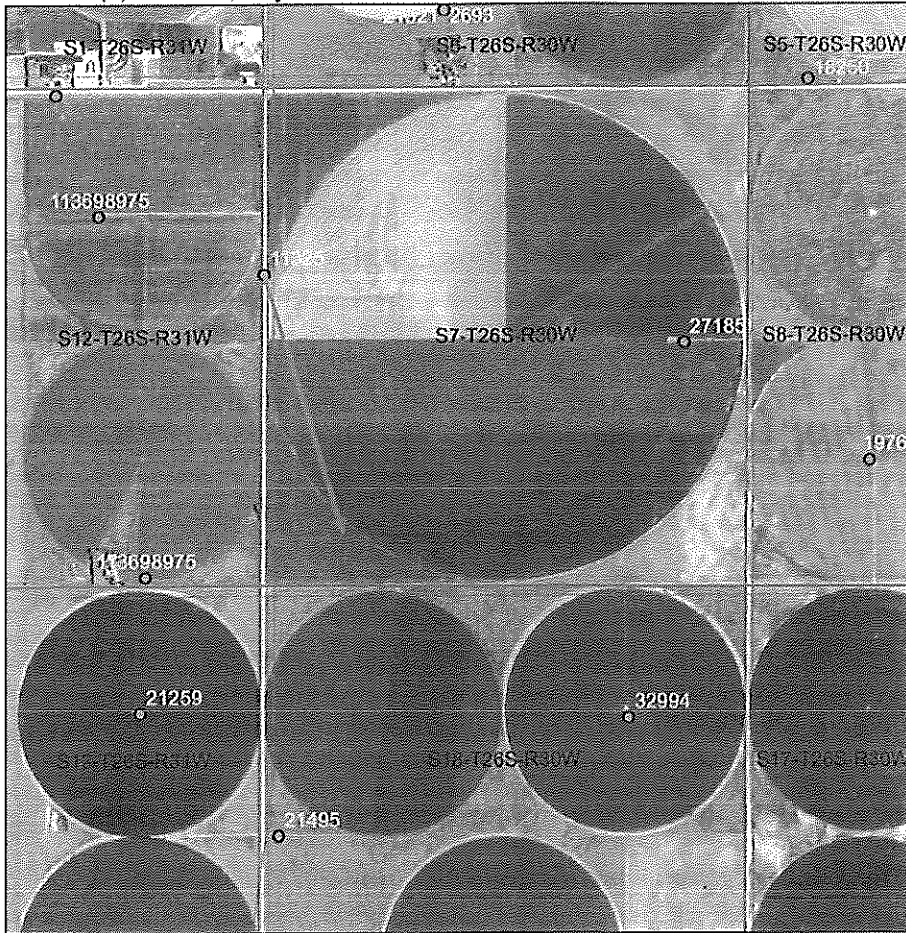

RECEIVED
 FEB 20 2017
 Garden City Field Office
 Division of Water Resources

	ft. North	ft. West	
Authorized PD	3263	5173	Sect. 7-26-30
Proposed PD	777	4470	
Difference	2486 S	703 E	
$a^2 + b^2 = c^2$	6180196	494209	2583.487 foot move SE

Neighboring wells: Spacing MET, see WRIS report

Domestic wells: None found in area of concern

Regulation(s) Reviewed: KAR 5-23-3

Board Review Date: NA

Board Recommendation: NA

Waiver Reason: NA

Final Recommendation: After review of all available information, it appears the area rules are met. Staff therefore recommends approval of the application.

Water Rights and Points of Diversion Within 1.00 miles of point defined as:
777 ft N and 4470 ft W of the SE Corner of Section 7, T 26S, R 30W
Located at: 100.648481 West Longitude and 37.797041 North Latitude
GROUNDWATER ONLY

File Number	Use	ST	SR	Dist (ft)	Q4	Q3	Q2	Q1	FeetN	FeetW	Sec	Twp	Rng	ID	Batt	Auth_Quan	Add_Quan	Unit
A__ 8975	00	IRR	NK	G	4283	--	CN	SW	NE	-----	-----	12	26	31W	3	120.00	120.00	AF ✓
Same					2163	--	SW	SE	SE	92	1203	12	26	31W	5	360.00	360.00	AF ✓
A__ 11325	00	IRR	NK	G*	2713	--	CW	SW	NW	-----	-----	7	26	30W	1	498.00	498.00	AF ✓
A__ 11369	00	IRR	NK	G	4283	--	CN	SW	NE	-----	-----	12	26	31W	3	120.00	.00	AF ✓
Same					2163	--	SW	SE	SE	92	1203	12	26	31W	5	360.00	.00	AF ✓
A__ 21259	00	IRR	NK	G	3054	--	--	NC	NE	3960	1320	13	26	31W	1	306.00	306.00	AF ✓
Same					5246	--	--	NC	SE	1320	1320	13	26	31W	2	292.00	292.00	AF ✓
A__ 21495	00	IRR	NK	G	3514	--	SW	SW	NW	2720	5140	18	26	30W	3	293.00	293.00	AF ✓
A__ 27185	00	IRR	NK	G	4203	--	NW	NE	SE	2610	690	7	26	30W	2	339.00	339.00	AF ✓
A__ 32994	00	IRR	NK	G	3849	--	--	NC	NE	3960	1290	18	26	30W	4	403.00	403.00	AF ✓

2100' or All

Total Net Quantities Authorized:	Direct	Storage
Total Requested Amount (AF) =	.00	.00
Total Permitted Amount (AF) =	.00	.00
Total Inspected Amount (AF) =	.00	.00
Total Pro_Cert Amount (AF) =	.00	.00
Total Certified Amount (AF) =	2611.00	.00
Total Vested Amount (AF) =	.00	.00
TOTAL AMOUNT (AF) =	2611.00	.00

Spacing met!!
JA

An * after the source of supply indicates a pending application for change for the file number.
An * after the ID indicates a 15 AF exemption was granted for the file number.
A "G" in the Batt column indicates the GEO CTR of a battery. A "B" indicates a well in the battery.
The number in the Batt column is the number of wells in the battery.

Water Rights and Points of Diversion Within 1.00 miles of point defined as:
100.648481 West Longitude and 37.797041 North Latitude
GROUNDWATER ONLY

WATER USE CORRESPONDENTS:

- File Number Use ST SR
- A__ 8975 00 IRR NK G
- > VETA K MOLER
- >
- > PO BOX 486
- > GARDEN CITY KS 67846
- >-----
- > BOB HUSBAND
- >
- > 11565 E PLYMELL RD
- > PIERCEVILLE KS 67868
- >-----
- A__ 11325 00 IRR NK G
- > MYRON C SCHMIDT
- >
- > 4903 O RD
- > INGALLS KS 67853

RECEIVED
FEB 20 2017

Garden City Field Office
Division of Water Resources

>-----

A__ 11369 00 IRR NK G
> VETA K MOLER
>
> PO BOX 486
> GARDEN CITY KS 67846

>-----

> BOB HUSBAND
>
> 11565 E PLYMELL RD
> PIERCEVILLE KS 67868

>-----

A__ 21259 00 IRR NK G
> IVAL EUGENE NALLY
>
> 123 YY RD
> PIERCEVILLE KS 67868

>-----

A__ 21495 00 IRR NK G
> LEAR FARMS INC
> THOMAS J LEAR
> 4280 E LEAR RD
> GARDEN CITY KS 67846

>-----

A__ 27185 00 IRR NK G
> MYRON C SCHMIDT
>
> 4903 O RD
> INGALLS KS 67853

>-----

A__ 32994 00 IRR NK G
> IVAL EUGENE NALLY
>
> 123 YY RD
> PIERCEVILLE KS 67868

>-----

=====

RECEIVED

FEB 20 2017

Garden City Field Office
Division of Water Resources