

Kansas Department of Agriculture
Division of Water Resources
CHANGE: P/D WORKSHEET

*OWNERSHIP
UPDATE*

Document Signature DWB

1. File Number: 14483	2. Status Change Date: <i>2/17/2017</i>	3. Change Num: C1	4. Field Office: 04	5. GMD: 01
---------------------------------	--	-----------------------------	-------------------------------	----------------------

6. Status: Approved Denied by DWR/GMD Dismiss by Request/Failure to Return

7. Filing Date of Change:
7/8/16

8a. Applicant(s) New to system <input type="checkbox"/> SCOTT COUNTY GOLF ASSOCIATION 303 COURT STREET SCOTT CITY KS 67871	Person ID <i>16027</i> Add Seq# _____	8c. Landowner(s) New to system <input type="checkbox"/>	Person ID _____ Add Seq# _____
---	--	--	-----------------------------------

8b. Landowner(s) New to system <input type="checkbox"/> SCOTT COUNTY KANSAS 303 COURT STREET SCOTT CITY KS 67871	Person ID 63708 Add Seq# _____	8d. WUC New to system <input type="checkbox"/> SCOTT COUNTY KANSAS 303 COURT STREET SCOTT CITY KS 67871	Person ID 63708 Add Seq# _____
---	--	--	--

PLEASE UPDATE OWNERSHIP

9. Documents and Enclosure(s): DWR Meter(s) Date to Comply: 12/31/17 N & P Date to Comply: 12/31/17

Check Valve N & P Form Water Tube Driller Copy H & E Letter

Conservation Plan Date Required: _____ Date Approved: _____ Date to Comply: _____

10. Use Made of Water From: _____ To: _____

Date Prepared: **2/3/17** By: **LI**
Date Entered: *2/20/2017* By: *LLM*

File No. **14483**

11. County: **SC**

Basin: **WHITEWOMAN CREEK**

Stream: **NA**

Formation Code: **211**

Special Use: **NA**

12. Points of Diversion										Rate and Quantity				
MOD DEL ENT	PDIV	Qualifier	S	T	R	ID	'N	'W	Comment	Authorized		Additional		Overlap PD Files
										Rate gpm	Quantity af	Rate gpm	Quantity af	
MOD	14872	SWNENW	18	18	32W	9	4286	3640	PRIMARY	420	84	420	84	NONE
ENT	82891	NENENW	18	18	32W	12	4899	2674	STANDBY					49026 IND USE

13. Storage: Rate _____ NF Quantity _____ ac/ft Additional Rate _____ NF Additional Quantity _____ ac/ft

14. Limitation: _____ af/yr at _____ gpm (_____ cfs) when combined with file number(s) **STANDBY WELL**
 Limitation: _____ af/yr at _____ gpm (_____ cfs) when combined with file number(s) _____

15. 5YR Allocation: Allocation Type _____ Start Year _____ 5 YR Amount _____ Amount Unit _____ Base Acres _____ Comment _____

16. Place of Use MOD DEL ENT	PUSE	S	T	R	ID	NE¼				NW¼				SW¼				SE¼				Total	Owner	Chg?	Overlap Files
						NE ¼	NW ¼	SW ¼	SE ¼	NE ¼	NW ¼	SW ¼	SE ¼	NE ¼	NW ¼	SW ¼	SE ¼	NE ¼	NW ¼	SW ¼	SE ¼				
NO CHANGE																									

Comments:

Kansas Department of Agriculture
 Division of Water Resources
WAIVER REQUEST & WAIVER RULE WORKSHEET

File Number: 14483

FO: 4

GMD: 1

WAIVER REQUEST:

UMW	Date Requested	Rule ID	Applies	Rule Type	Rule Subtype
IRR	5/14/14	10	GMD 1	Well Spacing	Well to Well Spacing
Rule Number	Date Granted	Date Denied	Justification:	The proposed standby well is an existing well that is less than 2,604 feet from the primary well and a nearby irrigation well. There will be no physical movement of wells and the standby well will be use only when the primary well is not operational. The nearby well not owned by the applicant had no comments about the proposed change. The waiver was recommended by the GMD 1 Board.	
K.A.R. 5-21-3(a)	2/17/17				

WAIVER RULE:

Rule ID	Applicability	Type	Subtype	Rule Number	Date Active	Date Inactive
				K.A.R.		

Date Prepared 2/3/2017 By LI

Date Entered 2/20/2017 By UM

THE STATE



OF KANSAS

KANSAS DEPARTMENT OF AGRICULTURE
Jackie McClaskey, Secretary of Agriculture

DIVISION OF WATER RESOURCES
David W. Barfield, Chief Engineer

WAIVER OF REGULATION

Date: 2/17/17

Re: File No. 14,483

1. That K.A.R. 5-21-3, *Well spacing requirements*, states in part (a), that each well location that withdraws water from the Ogallala shall be spaced a minimum of 2,640 feet from other non-domestic wells.
2. That the change proposes to add an existing well to operate as a standby well which is located approximately 1,152 feet from the primary well, and 1,762 feet from the well authorized by File Nos. SC 014, 3885, 3888 & 28,165.
3. The change will not physically move any wells, and will operate for the requested use only when the primary well is not in use.
4. The proposed standby well is authorized by File No. 49,026 is also authorized for industrial use is not being utilized as much as was initially planned.
5. That no comments objecting to the proposed change were received from nearby well owners.
6. That K.A.R. 5-21-3(f) states that exceptions to this regulation may be recommended by the Board to the Chief Engineer.
7. That the Board of Western Kansas Groundwater Management District No. 1 recommended that the application be approved with a waiver as allowed by K.A.R. 5-21-3(f).
8. Approval of the referenced change application will not impair existing water rights nor shall the change adversely affect the public interest.

Comments:

A handwritten signature in blue ink that reads "David W. Barfield".

David W. Barfield, P.E.
Chief Engineer
Division of Water Resources

KANSAS DEPARTMENT OF AGRICULTURE
Division of Water Resources

M E M O R A N D U M

TO: Files

DATE: February 3, 2017

FROM: Leslie Ireland

RE: Water Right, File No. 14,483

Rohn A. Shellenberger, Board Secretary, for Scott County Golf Association, has signed an application for approval to change the point of diversion under File No. 14,483, to add a standby well to their irrigation use. The application was received in the office of the Chief Engineer on July 8, 2016. The applicant appears to have been assisted by Kyle Spencer at Groundwater Management District No. 1 (GMD1).

The referenced water right is in compliance and good standing per K.S.A. 82a-718 and 82a-732. The application was delayed due to notification of the nearby well owners and a needed waiver of spacing.

No new wells are proposed to be drilled. The existing industrial use well authorized by File No. 49,026, is the proposed standby well for the irrigation use under the referenced file. The **primary irrigation** well is located in the Southwest Quarter of the Northeast Quarter of the Northwest (SW $\frac{1}{4}$ NE $\frac{1}{4}$ NW $\frac{1}{4}$) of Section 18, approximately 4,286 feet North and 3,640 feet West of the Southeast corner of said section, in Township 18 South, Range 32W, Scott County. The source of supply has been determined to be the Ogallala Formation, (Code 211). It would appear from the 1990 well log that this well is 220 feet deep but no indication of the static water level was reported at that time. The WRIS database listed a late 1980s depth to water of 114 feet. This water right has no overlap in the point of diversion or place of use and is not in a special use area. It is authorized 84 acre-feet at 420 gallons per minute.

The proposed existing **standby well** is located approximately 1,152 feet to the East in the Northeast Quarter of the Northeast Quarter of the Northwest Quarter (NE $\frac{1}{4}$ NE $\frac{1}{4}$ NW $\frac{1}{4}$), approximately 4,899 feet North and 2,674 feet West of the Southeast corner of Section 18. The source of supply has been determined to be the Ogallala Formation. The June 2015 well log indicated a depth of 237 feet and a static water level of 144 feet. This industrial use well has no overlaps. The operation of the standby well and File No. 49,026, could result in 99 acre-feet to be diverted in a year from the proposed well.

The proposed standby well will be required to meet K.A.R. 5-1-2 (c) *Standby wells*. The approval for the proposed standby well will contain the wording that it shall not be operated at the same time as the primary irrigation well except for maintenance, testing, fire protection or as operation for the primary use of irrigation or when being operated under File No. 49,026. The proposed standby well appears to be in the same local source of supply as the wells are relatively close and have similar depths.

Well spacing is not required to be met by K.A.R. 5-1-2, but is required by K.A.R. 5-21-3, *Well spacing requirements*. The proposed standby well meets the requirement of being no more than 1,320 feet from the originally authorized well. It does not meet the requirement that it shall not decrease the distance to other wells by more than 300 feet as the standby well is located halfway between the primary well and the well authorized by File Nos. SC 014, 3885, 3888 & 28,165, owned by Filson Family Farms Inc., and located in the Southwest Quarter of the Southeast Quarter of the Southeast Quarter (SW $\frac{1}{4}$ SE $\frac{1}{4}$ SE $\frac{1}{4}$) of Section 7, Township 18, Range 32 West, Scott County. The well spacing regulation of GMD 1 also requires the proposed Ogallala aquifer well to be spaced a minimum of 2,640 feet from other nondomestic wells. The proposed standby well is approximately 1,152 feet from the primary well and 1,762 feet from the Filson irrigation well. This regulation does allow the GMD to provide exceptions to the spacing requirement.

The applicant and information from the application for File No. 49,026 and that in the WRIS database indicate that there are four(4) irrigation wells, and three (3) domestic wells located within one-half (½) mile of the proposed existing standby well. The applicant obtained domestic well consent forms from three domestic well owners. DWR letters requesting comments on the proposed change were sent to all of the listed well owners. One(1) call was received to inquire as to the exact location of the standby well, but no written comments were received to our notification letter.

Kyle Spencer, Manager of Western Kansas Groundwater Management District No.1 indicated the Board supported a waiver of the well to well spacing and recommended approval of the proposed application per his letter dated January 18, 2016 (sic 2017), which was received in our office on January 20, 2017.

Michael Meyer, Water Commissioner of the Garden City Field Office, indicated in an February 3, 2017, e-mail indicated that he has no objection to the approval of the proposed change to add a standby well for irrigation use. He did request that the owners be informed that the proposed existing well have two meters, one for the standby irrigation use and one for the primary industrial use under File No. 49,026. He also requested that the transmittal letter inform the county that a standby well does not perfect any additional water it is only authorized the quantity and rate of the primary well.

Water flowmeters are required on the "primary wells" and "standby well", as per the requirements of K.A.R. 5-1-2 (b) Standby wells. The proposed existing standby well will be required to add an additional meter for the irrigation use and maintain the irrigation use meter. The transmittal letter will require that the owners submit notice of completion of installation of the required meter for the standby well for irrigation use. Check valves will be required, if any chemical or foreign substance will be injected into the water through the diversion works. A water level measurement tube and WWC-5 will not be required for the approval. This change will not require a well to become inactive or plugged.

Based on the above discussion, that the change is reasonable, that impairment to existing water rights is unlikely, that there are no pending applications within the vicinity of this proposed change request that may be affected by this approval and that no change in the local source of supply will occur, it is recommended that the referenced application be approved.

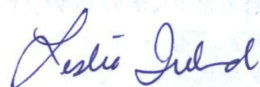

Leslie Ireland
Environmental Scientist
Water Appropriation Program

1320 Research Park Drive
Manhattan, Kansas 66502
(785) 564-6700



900 SW Jackson, Room 456
Topeka, Kansas 66612
(785) 296-3556

Jackie McClaskey, Secretary

February 22, 2017

Governor Sam Brownback

SCOTT COUNTY GOLF ASSOCIATION
ROHN A SHELLENBERGER
PO BOX 541
SCOTT CITY KS 67871-0541

FILE COPY

RE: Water Right, File No. 14,483

Dear Mr. Shellenberger:

Enclosed is the order executed by the Chief Engineer, Division of Water Resources, Kansas Department of Agriculture, approving the application for change under the referenced file.

Your attention is directed to the enclosures and to the terms, conditions, and limitations specified in the approval for change. A condition of the approval is that an acceptable water flowmeter must be installed on the diversion works authorized under the referenced file. Please return the required and the enclosed form, Notification of the Completion of the Diversion Works upon completion.

The irrigation use at the authorized primary well and at the standby well under the referenced file must each be metered and have records maintained from which the quantity of water actually diverted may be readily determined. The meter at the standby well must be a separate meter from that which is installed for the industrial use authorized under the Appropriation of Water, File No. 49,026, and water diverted is by use and developed as such under the newer appropriation. Additionally, please be advised that the quantity diverted for irrigation use under the referenced file is 84 acre-feet and should not be exceeded.

Since this order modifies the original document referred to above, it should be recorded with the Register of Deeds as other instruments affecting real estate.

If you have any questions, please contact Leslie Ireland, Environmental Scientist, at (785) 564-6633. If you wish to discuss a specific file, please have the file number ready so that we may help you more efficiently.

Sincerely,

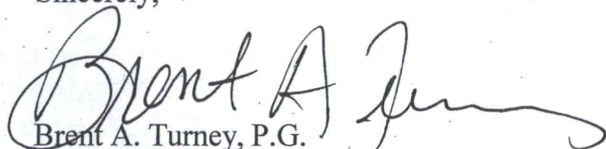

Brent A. Turney, P.G.

Change Application Unit Supervisor

BAT:LI:li:

Enclosures

pc: Garden City Field Office
Groundwater Management District No. 1
Scott County Kansas, File No. 49,026



KANSAS DEPARTMENT OF AGRICULTURE
Jackie McClaskey, Secretary of Agriculture

DIVISION OF WATER RESOURCES
David W. Barfield, Chief Engineer

**APPROVAL OF APPLICATION
FOR
CHANGE IN POINT OF DIVERSION
WATER RIGHT
FILE NO. 14,483**

The Chief Engineer, Division of Water Resources, Kansas Department of Agriculture, after due consideration of the written application of Rohn A. Shellenberger on behalf of Scott County Golf Association, PO BOX 541, Scott City, Kansas 67871, received in this office on July 8, 2016, for approval of a change in the location of the point of diversion under the certificate of appropriation issued pursuant to the application for permit to appropriate water for beneficial use, as modified and amended by the Order of the Chief Engineer dated February 2, 1990, approving the application to change the authorized point of diversion, finds that the change is reasonable and will not impair existing rights, that the change relates to the same local source of supply and that the application should be and is hereby approved.

The effective date of the change shall be the date this order is executed by the Chief Engineer, after which the authorized location of the points of diversion shall be:

one (1) **primary well** located in the Southwest Quarter of the Northeast Quarter of the Northwest Quarter (SW $\frac{1}{4}$ NE $\frac{1}{4}$ NW $\frac{1}{4}$) of Section 18, more particularly described as being near a point 4,286 feet North and 3,640 feet West of the Southeast corner of said section, and

one (1) **standby well** located in the Northeast Quarter of the Northeast Quarter of the Northwest Quarter (NE $\frac{1}{4}$ NE $\frac{1}{4}$ NW $\frac{1}{4}$) of Section 18, more particularly described as being near a point 4,899 feet North and 2,674 feet West of the Southeast corner of said section,

both in Township 18 South, Range 32 West, Scott County, Kansas,

located substantially as shown on the topographic map accompanying the application to change the point of diversion.

The well described herein as the standby well shall be used exclusively at such time well described herein as the primary well is inoperable due to mechanical, maintenance or power failure. That the primary and standby well shall not be operated at the same time, unless one of the wells is being operated for maintenance, testing, fire protection, or a similar reason. Use of the standby well under these limiting conditions does not allow the authorized quantity of water or rate of diversion under this file to be exceeded.

Installation of the works for diversion of water shall be completed on or before December 31, 2017 or within any authorized extension of time. The applicant shall notify the Chief Engineer of the Division of Water Resources, Kansas Department of Agriculture, when construction of the works for diversion has been completed.

The water right owner shall properly install an acceptable water meter on the primary and standby well for the irrigation use authorized under this water right, prior to the use of water, in strict accordance with the Kansas Administrative Regulations 5-1-4 through 5-1-12 adopted by the Chief Engineer. The water right owner shall notify the Chief Engineer when installation of the water meter has been completed. The water right owner shall maintain the water meter in an operating condition satisfactory to the Chief Engineer, at all times during diversion of water and shall maintain records from which the total quantity of water diverted may be determined. The water right owner shall also report the reading of said water meter and the total quantity of water diverted annually to the Chief Engineer. Such records shall be furnished to the Chief Engineer by March 1 following the end of each calendar year.

In all other respects, the Certificate of Appropriation issued pursuant to Approval of Application, File No. 14,483, for permit to appropriate water for beneficial use, is as stated and set forth in the Certificate of Appropriation dated August 14, 1989, as modified and amended by the aforementioned order.

This Order shall become a final agency action, as defined by K.S.A. 77-607(b), without further notice to the parties, if a request for hearing or a petition for administrative review is not filed as set forth below.

Request for Hearing. According to K.A.R. 5-14-3(c), any party who desires a hearing must submit a request within 15 days after the date shown on the Certificate of Service attached to this Order. Filing a request for a hearing will give you the opportunity to submit additional facts for consideration, contest any findings made by the Chief Engineer or present any other information you believe should be considered in this matter. A timely-filed request for hearing will stay the deadline for requesting administrative review of this Order pending the outcome of the hearing.

Petition for Review. Any person aggrieved by this Summary Order may petition for administrative review, pursuant to K.S.A. 82a-708b(a) and K.S.A. 82a-1901(a). The petition must be filed within 30 days after the date shown on the Certificate of Service attached to this Order and must set forth the basis for the review, unless stayed by the timely filing of a request for hearing.

Any request for hearing or petition for administrative review shall be in writing and shall be submitted to the attention of: Chief Legal Counsel, Kansas Department of Agriculture, 1320 Research Park Drive, Manhattan, Kansas 66502, Fax: (785) 564 - 6777.

Ordered this 17th day of February, 2017, at Topeka, Shawnee County, Kansas.

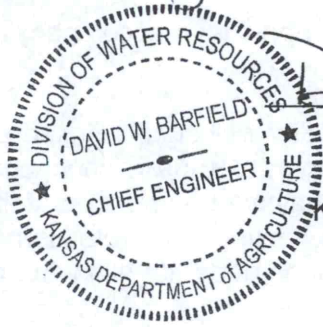

David W. Barfield
David W. Barfield, P.E.
Chief Engineer
Division of Water Resources
Kansas Department of Agriculture

State of Kansas)
) SS
County of Riley)

The foregoing instrument was acknowledged before me this 17th day of February, 2017, by David W. Barfield, P.E., Chief Engineer, Division of Water Resources, Kansas Department of Agriculture.



Karen Hunter
Notary Public

CERTIFICATE OF SERVICE

On this *22nd* day of *February* 2017, I hereby certify that the attached Approval of Application for Change in Point of Diversion, Water Right, File No. 14,483, dated *February 17, 2017* was mailed postage prepaid, first class, US mail to the following:

Scott County Golf Association
PO Box 541
Scott City, KS 67871-0541

With a Photocopy to:

Scott County Kansas
303 Court Street
Scott City, KS 67871

Garden City Field Office
Groundwater Management District No. 1

Division of Water Resources

Submit To: CHIEF ENGINEER
Division of Water Resources
Kansas Department of Agriculture
1320 Research Park Drive
Manhattan, Kansas 66502
http://agriculture.ks.gov/dwr

**APPLICATION FOR APPROVAL TO
CHANGE THE PLACE OF USE, THE
POINT OF DIVERSION OR THE USE
MADE OF THE WATER UNDER AN
EXISTING WATER RIGHT**



State of Kansas

Filing Fee Must Accompany the Application
(Please refer to Fee Schedule on signature page of application form.)

Paragraph Nos. 1, 2, 3, 4 & 8 must be completed. Complete all other applicable portions. A topographic map or detailed plat showing the authorized and proposed points(s) of diversion and /or place of use must accompany this application.

1. Application is hereby made for approval of the Chief Engineer to change the

- Place of Use
- (Check one or more) Point of Diversion
- Use Made of Water

WATER RESOURCES
RECEIVED
NOV 14 2016
12:49
KS DEPT OF AGRICULTURE

File No. 14483

2. Name of applicant: Scott County Golf Association

Address: P.O. Box 541

City, State and Zip: Scott City, KS. 67871

Phone Number: (620) 872-7109 E-mail address: _____

What is your relationship to the water right; owner tenant agent other? If other, please explain. _____

Name of water use correspondent: Same As Applicant

Address: _____

City, State and Zip: _____

Phone Number: () _____ E-mail address: _____

3. The change(s) proposed herein are desired for the following reasons (please be specific): Adding Scott County Road Department Well, File # 49026, as a Standby Well for Scott County Golf Course.

The change(s) (was) (will be) completed by Fall 2016 (Date)

For Office Use Only:	
F.O. <u>4</u> GMD <u>1</u> Meets K.A.R. 5-5-1 (YES/NO) Use <u>IRR</u> Source <u>G/S</u> County <u>SC</u> By <u>ADW</u> Date <u>7/2/16</u>	
Code <u>CGT</u> Fee \$ <u>200</u> TR # <u>17001268</u> Receipt Date <u>7/1/16</u> Check # <u>24260</u>	

WATER RESOURCES
RECEIVED

JUL 08 2016
10:00
SCANNED

KS DEPT OF AGRICULTURE

APPLICATION COMPLETE
1/21/17
Reviewer LF

Assisted by: 1/19/2016 UM

6. The presently authorized point(s) of diversion (is) (are) 1 well
(Provide description and number of points)
7. The proposed point(s) of diversion (is) (are) 1 well PRIMARY WEL & 1 WELL STAND BY WELL
(Provide description and number of points)

List all presently authorized point(s) of diversion:

PRIMARY
Per Item #3
STAND BY
L51am

8. **Presently authorized point of diversion:**
 One in the SW Quarter of the NE Quarter of the NW Quarter of Section 18, Township 18 South, Range 32 (E/W) in Scott County, Kansas, 4286 feet North 3640 feet West of Southeast corner of section. Authorized Rate 420 Authorized Quantity 84 AF
 (DWR use only: Computer ID No. _____ GPS _____ feet North _____ feet West)
 This point will not be changed This point will be changed as follows:
Proposed point of diversion: (Complete only if change is requested) Stand by well for #14483
 One in the NE Quarter of the NE Quarter of the NW Quarter of Section 18, Township 18 South, Range 32 (E/W) in Scott County, Kansas, 4899 feet North 2674 feet West of Southeast corner of section. Proposed Rate _____ Proposed Quantity _____
 This point is: Additional Well Geo Center List other water rights that will use this point 49026

9. **Presently authorized point of diversion:**
 One in the _____ Quarter of the _____ Quarter of the _____ Quarter of Section _____, Township _____ South, Range _____ (E/W), in _____ County, Kansas, _____ feet North _____ feet West of Southeast corner of section. Authorized Rate _____ Authorized Quantity _____
 (DWR use only: Computer ID No. _____ GPS _____ feet North _____ feet West)
 This point will not be changed This point will be changed as follows:
Proposed point of diversion: (Complete only if change is requested)
 One in the _____ Quarter of the _____ Quarter of the _____ Quarter of Section _____, Township _____ South, Range _____ (E/W), in _____ County, Kansas, _____ feet North _____ feet West of Southeast corner of section. Proposed Rate _____ Proposed Quantity _____
 This point is: Additional Well Geo Center List other water rights that will use this point _____

10. **Presently authorized point of diversion:**
 One in the _____ Quarter of the _____ Quarter of the _____ Quarter of Section _____, Township _____ South, Range _____ (E/W), in _____ County, Kansas, _____ feet North _____ feet West of Southeast corner of section. Authorized Rate _____ Authorized Quantity _____
 (DWR use only: Computer ID No. _____ GPS _____ feet North _____ feet West)
 This point will not be changed This point will be changed as follows:
Proposed point of diversion: (Complete only if change is requested)
 One in the _____ Quarter of the _____ Quarter of the _____ Quarter of Section _____, Township _____ South, Range _____ (E/W), in _____ County, Kansas, _____ feet North _____ feet West of Southeast corner of section. Proposed Rate _____ Proposed Quantity _____
 This point is: Additional Well Geo Center List other water rights that will use this point _____

11. Describe the current condition of and future plans for any point(s) of diversion which will no longer be used. _____

IF MORE SPACE IS NEEDED, ATTACH ADDITIONAL SHEETS AS NECESSARY

NOV 14 2016

JUL 08 2016

SCANNED

4. The presently authorized place of use is:

Owner of Land — NAME: Scott County Golf Association

ADDRESS: P.O. Box 541 Scott City, Ks. 67871

Sec.	Twp.	Range	NE¼				NW¼				SW¼				SE¼				TOTAL ACRES
			NE¼	NW¼	SW¼	SE¼	NE¼	NW¼	SW¼	SE¼	NE¼	NW¼	SW¼	SE¼	NE¼	NW¼	SW¼	SE¼	
<u>18</u>	<u>18</u>	<u>32</u>					<u>21</u>	<u>37</u>	<u>12</u>	<u>3</u>								<u>73</u>	

List any other water rights that cover this place of use. _____

Owner of Land — NAME: _____

ADDRESS: _____

Sec.	Twp.	Range	NE¼				NW¼				SW¼				SE¼				TOTAL ACRES
			NE¼	NW¼	SW¼	SE¼	NE¼	NW¼	SW¼	SE¼	NE¼	NW¼	SW¼	SE¼	NE¼	NW¼	SW¼	SE¼	

List any other water rights that cover this place of use. _____

(If there are more than two landowners, attach additional sheets as necessary.)

5. It is proposed that the place of use be changed to:

Owner of Land — NAME: _____

ADDRESS: _____

Sec.	Twp.	Range	NE¼				NW¼				SW¼				SE¼				TOTAL ACRES
			NE¼	NW¼	SW¼	SE¼	NE¼	NW¼	SW¼	SE¼	NE¼	NW¼	SW¼	SE¼	NE¼	NW¼	SW¼	SE¼	

List any other water rights that cover this place of use. _____

Owner of Land — NAME: _____

ADDRESS: _____

Sec.	Twp.	Range	NE¼				NW¼				SW¼				SE¼				TOTAL ACRES
			NE¼	NW¼	SW¼	SE¼	NE¼	NW¼	SW¼	SE¼	NE¼	NW¼	SW¼	SE¼	NE¼	NW¼	SW¼	SE¼	

List any other water rights that cover this place of use. _____

IF MORE SPACE IS NEEDED, ATTACH ADDITIONAL SHEETS AS NECESSARY

WATER RESOURCES RECEIVED

WATER RESOURCES RECEIVED

JUL 08 2016

NOV 14 2016

SCANNED

12. The presently authorized use of water is for Irrigation purposes.
It is proposed that the use be changed to _____ purposes.

13. If changing the place of use and/or use made of water, describe how the consumptive use will not be increased.

NA
* NO INCREASE IN THE AUTHORIZED PLACE OF USE AND THE STANDBY WELL AND
PRIMARY WELL WILL NOT OPERATE AT THE SAMETIME UNLESS THE WELL
IS BEING OPERATED UNDER FILE NO. 49,026, OR THE WELL IS BEING OPERATED
FOR MAINTENANCE, TESTING, FIRE PROTECTION OR SIMILAR REASON. *
(Please show any calculations here.)

14. It is requested that the maximum annual quantity of water be reduced to NA (acre-feet or million gallons).

15. It is requested that the maximum rate of diversion of water be reduced to NA gallons per minute (____ c.f.s.).

16. The application must include either a topographic map or detailed plat. A U.S. Geological Survey Topographic Map, scale 1:24,000, is available through the Kansas Geological Survey, 1930 Constant Avenue, University of Kansas, Lawrence, Kansas 66047-3726 (www.usgs.gov). The map should show the location of the presently authorized point(s) of diversion. Distances North and West of the Southeast corner of the section must be shown. The presently authorized place of use should also be shown. Identify the center of the section, the section lines and the section corners and show the appropriate section, township, and range numbers on the map. In addition the following information must also be shown on the map.

a. If a change in the location of the point(s) of diversion is proposed, show:

- 1) The location of the proposed point(s) of diversion. Distances North and West of the Southeast corner of the section must be shown. Please be certain that the information shown on the map agrees with the information shown in Paragraph Nos. 9, 10 and 11 of the application.
- 2) If the source of supply is groundwater, please show the location of existing water wells of any kind, including domestic wells, within 1/2 mile of the proposed well or wells. Identify each well as to its use and furnish name and mailing address of the property owner or owners. If there are no wells within 1/2 mile, please indicate so on the map.
- 3) If the source of supply is surface water, the names and mailing addresses of all landowner(s) 1/2 mile downstream and 1/2 mile upstream from your property lines must be shown.

b. If a change in the place of use is desired, show the proposed place of use by crosshatching on the map. Please be certain that the information shown on the map agrees with the information shown in Paragraph No. 5 of the application.

17. Attach documentation to show the change(s) proposed herein will not impair existing water rights and relates to the same local source of supply as to which the water right relates. This information may include statements, plats, geology reports, well logs, test hole logs, and other information as necessary information to show the above. Additional comments may be made below.

* WELL LOGS INDICATE THE SAME SOURCE OF SUPPLY, OGALLALA FORMATION BOTH
WELLS APPROXIMATELY 220 TO 237 FEET DEEP. *

18. If the proposed change(s) does not meet all applicable rules and regulations of the Kansas Water Appropriation Act, please identify the rules and regulations for which you request a waiver. State the reason why a waiver is needed and why the request should be granted. Attach documentation showing that granting the request will not impair existing water rights and will not prejudicially and unreasonably affect the public interest.

* DOES NOT APPEAR TO MEET KAR-5-21-3 WELL SPACING REQUIREMENTS FOR
PROPOSED WELL TO NEARBY WELLS UNDER FILE NOS. 3885, 3888, 22827
28165, SC 014 & SC 018- BUT PROPOSED EXISTING WELL WILL

IF MORE SPACE IS NEEDED, ATTACH ADDITIONAL SHEETS AS NECESSARY

BE USED ONLY FOR STANDBY PURPOSES. *

* LI/DWR 8/14/16

PER #3 APPROVAL

NOV 14 2016

SCANNED

WATER RESOURCES RECEIVED

JUL 08 2016

KS DEPT OF AGRICULTURE

RECEIVED

Any use of water that is not as authorized by the water right or permit to authorize water **before** the chief engineer approves this application is a violation of the Kansas Water Appropriation Act for which criminal or civil penalties may be assessed. Such violation is a class C misdemeanor, punishable by a fine not to exceed \$500 and/or a term of confinement not to exceed one month in the county jail. K.S.A. 82a-728(b). Civil penalties shall be not less than \$100 nor more than \$1,000 per violation. In the case of a continuing violation, each day such violation continues may be deemed a separate violation. In addition to these penalties the water right may be modified or suspended. K.S.A. 82a-737, as amended.

The application must be signed by all owners of the place of use authorized under the water right and his or her spouse, if married. Please indicate if there is no spouse. If land is being purchased under contract, the seller must sign as landowner until such time as the contract is completed.

In the event that all applicants cannot appear before one notary public, they may as necessary sign separate copies of the application before any notary public conveniently available to them. All copies signed in this manner shall be considered to be valid parts of the application.

If the request is signed on behalf of any Owner by someone with legal authority to do so (for example, an agent, one who has power of attorney, or an executor, executrix, conservator), it will be necessary to attach proper documents showing such authority.

I declare that I am an owner of the currently authorized place of use as identified herein, or that I represent all such owners and am authorized to make this application on their behalf, and declare further that the statements contained herein are true, correct, and complete. By filing this application I authorize the chief engineer to permanently reduce the quantity of water and/or rate of diversion as specified in sections 14 and 15 of this application.

Dated at Scott City, Kansas, this 28th day of JUNE, 2016.

Scott County Golf Assn., Robb A. Shellenberger, Secretary
(Owner) (Spouse)

Robb A. Shellenberger Board Secretary
(Please Print) (Please Print)

(Owner) (Spouse)

(Please Print) (Please Print)

(Owner) (Spouse)

(Please Print) (Please Print)

State of Kansas }
County of Scott } SS



I hereby certify that the foregoing application was signed in my presence and sworn to before me this 28th day of June, 2016.

[Signature]
Notary Public

My Commission Expires 9/26/2018

FEE SCHEDULE

Each application to change the place of use, the point of diversion or the use made of the water under this section shall be accompanied by the application fee set forth in the schedule below:

- (1) Application to change a point of diversion 300 feet or less \$100
- (2) Application to change a point of diversion more than 300 feet \$200
- (3) Application to change the place of use \$200
- (4) Application to change the use made of the water \$300

Make check payable to **Kansas Department of Agriculture.**

WATER RESOURCES RECEIVED

NOV 14 2016

KS DEPT OF AGRICULTURE

WATER RESOURCES RECEIVED

JUL 08 2016

KS DEPT OF AGRICULTURE

SCANNED

WATER RIGHT, FILE NO. 14,483
NEARBY WELL OWNERS TO PROPOSED WELL LOCATION

Domestic Well Owners

A. Marilyn Miller Revocable Trust
671 E ROAD 160
Scott City, KS 67871

B. Eva Young
505 North College
Scott City, KS 67871

NOTICE RETURNED USPS NOT DELIVERABLE
CHANGE WILL MOVE AWAY FROM DOMESTIC WELL.
PRIMARY WELL MEETS 660' SPACING - CI/AUG 12 / 30/16

Water Right File Nos. 3885, 3888, 28168 & Vested Right, File No. SC 014
FILSON FAMILY FARMS INC
DARREL MILLER
671 E RD 160
SCOTT CITY KS 67871

Domestic notification under File No. 49026

~~Minnix owns Water Right File Nos. SC 109, (430 01 STK), 5304, 17205 D1, 17205 D2, 18089
25157, 25318, 25319
MINNIX FARMS 5.0 LLC ——— THIS MUST HAVE BEEN AN ERROR UNDER 49026
8101 W ROAD 40 ——— RIGHTS ARE IN RANGE 34 WEST.
SCOTT CITY KS 67871-5087~~

File No. 36808 & Domestic
RICHARD D & RITA J BUEHLER
901 W 6 TH
SCOTT CITY KS 67871

File No. 25609 & Domestic
MARTHA ELLEN BERRY / MARILYN MILLER REVOCABLE TRUST
312 VICTOR AVE
SCOTT CITY KS 67871-1061

File No. 224, 5554- D2, 20127562 MF

CHRIS & SHAWN HOLOVACH, WATER USE CORRESPONDENT
2730 E ROAD 240
SCOTT CITY KS 67871-4152

BROOKOVER CATTLE CO INC
4000 E ROAD 200
SCOTT CITY KS 67871-4061

RICHARD L & PATRICIA A SCHRODER
8912 MILLSTONE DR
LENEXA KS 66220-2552

(913) 599 - 4066
12/13/14 Called TO INQUIRE
EXACT LOCATION OF STANDBY WELL
OK w/ CHG -

WATER RIGHT, FILE NO. 14,483
NEARBY WELL OWNERS TO PROPOSED WELL LOCATION

File No. SC 014, SC 018 3885; 3888, 28165

FILSON FAMILY FARMS INC
MARILYN MILLER
671 E RD 160
SCOTT CITY KS 67871

DARREL R MILLER, WATER USE CORRESPONDENT
671 E RD 160
SCOTT CITY KS 67871

Richard D. Buehler

To: Kansas Department of Agriculture
Division of Water Resources
1320 Research Park Drive
Manhattan, Kansas 66502
Telephone: (785) 564 - 6632

Re: Domestic Well Spacing
Consent Form

38 ALVE TRACT IN NE 1/4-13-185-33W

I, Richard D. Buehler, own a well in the _____
Quarter of the _____ Quarter of the _____ Quarter of Section 13,
Township 18 South, Range 33 West/East, Scott County, Kansas.

Water from this well is used only for domestic purposes as follows:

- household use;
- watering of livestock, poultry, farm and domestic animals used in operating a farm; and/or
- irrigation of lands not exceeding a total of two (2) acres in area for the growing of gardens, orchards and lawns.

I understand that an application for a permit to appropriate water, Application, File No. 14483, has been filed with the Division of Water Resources and that the applicant seeks to use water from 49026 located closer to my domestic well than allowed by the rules and regulations of the Chief Engineer, in particular K.A.R. 5-21-3. I hereby give my permission to the applicant to install Standby Well at a location approximately 1980 feet from my domestic well if the same is allowed and permitted by the Chief Engineer.

By giving my permission, I do not waive any right I may have to file a complaint with the Chief Engineer or to make a written request to secure water, pursuant to K.A.R. 5-4-1, if the use of my well becomes impaired such that I am unable to exercise my domestic water right, nor do I waive any other rights I may have under the Kansas Water Appropriation Act or the rules and regulations of the Chief Engineer.

NOTARY PUBLIC - State of Kansas
MATTHEW SHELLINGER
DWR 1-209 (Revised 02/07/2005)

WATER RESOURCES
RECEIVED

NOV 14 2016

KS DEPT OF AGRICULTURE

I acknowledge that my permission has been given freely and voluntarily. I further acknowledge that I have not entered any agreement either oral or in writing with any person(s) including the Applicant, land owner, or any representative or agent of the applicant or land owner that condition my permission on giving up any of my rights under the Kansas Water Appropriation Act or the rules and regulations of the Chief Engineer or that condition my permission on reliance on any person or entity other than the Chief Engineer to investigate any claims of impairment I may make with respect to my domestic well or to secure water to satisfy my domestic water right.

Richard D. Buehler
Signature

901 W. 16th
Address (please print)

Scott City, KANSAS 67871
City/Town, State (please print)

(620) 874-2314
Phone

State of KANSAS

County of Scott

Signed or attested before me on 10/24/16 by Richard D. Buehler
(Please print name of signatory)

Matthew Shellenberger
Notary Public

[My appointment expires: 8-10-20]

Marilyn Miller

To: Kansas Department of Agriculture
Division of Water Resources
1320 Research Park Drive
Manhattan, Kansas 66502
Telephone: (785) 564 - 6632

Re: Domestic Well Spacing
Consent Form

I, ^{REV.} Marilyn Miller, Trustee of Marilyn Miller Trust, own a well in the _____
Quarter of the _____ Quarter of the SE Quarter of Section 7,
Township 18 South, Range 32 West/East, Scott County, Kansas.

Water from this well is used only for domestic purposes as follows:

- household use;
- watering of livestock, poultry, farm and domestic animals used in operating a farm; and/or
- irrigation of lands not exceeding a total of two (2) acres in area for the growing of gardens, orchards and lawns.

I understand that an application for a permit to appropriate water, Application, File No. 14483, has been filed with the Division of Water Resources and that the applicant seeks to use water from 49026 located closer to my domestic well than allowed by the rules and regulations of the Chief Engineer, in particular K.A.R.

§ 5-21-3. I hereby give my permission to the applicant to install Standby Well at a location approximately 2000-2500 feet from my domestic well if the same is allowed and permitted by the Chief Engineer.

By giving my permission, I do not waive any right I may have to file a complaint with the Chief Engineer or to make a written request to secure water, pursuant to K.A.R. 5-4-1, if the use of my well becomes impaired such that I am unable to exercise my domestic water right, nor do I waive any other rights I may have under the Kansas Water Appropriation Act or the rules and regulations of the Chief Engineer.

I acknowledge that my permission has been given freely and voluntarily. I further acknowledge that I have not entered any agreement either oral or in writing with any person(s) including the Applicant, land owner, or any representative or agent of the applicant or land owner that condition my permission on giving up any of my rights under the Kansas Water Appropriation Act or the rules and regulations of the Chief Engineer or that condition my permission on reliance on any person or entity other than the Chief Engineer to investigate any claims of impairment I may make with respect to my domestic well or to secure water to satisfy my domestic water right.

Marilyn Miller - Trustee
Signature

671 E ROAD 160
Address (please print)

Scott City, KS 67871
City/Town, State (please print)

(620) 872-5718
Phone

State of KANSAS

County of Scott

Signed or attested before me on 10/24/16 by Marilyn Miller
(Please print name of signatory)

[Signature]
Notary Public

[My appointment expires: 8-10-20]

NOTARY PUBLIC - State of Kansas
 MATTHEW SHELLENBERGER
My Appt. Exp. 8-10-20

To: Kansas Department of Agriculture
Division of Water Resources
1320 Research Park Drive
Manhattan, Kansas 66502
Telephone: (785) 564 - 6632

Re: Domestic Well Spacing
Consent Form

I, Robert Winderlin, MANAGING PARTNER of Winderlin Farms PTCHD own a well in the 3 ALPS TRACT IN NW
Quarter of the NW Quarter of the SE Quarter of Section 18,
Township 18 South, Range 32 West/East, Scott County, Kansas.

Water from this well is used only for domestic purposes as follows:

- household use;
- watering of livestock, poultry, farm and domestic animals used in operating a farm; and/or
- irrigation of lands not exceeding a total of two (2) acres in area for the growing of gardens, orchards and lawns.

I understand that an application for a permit to appropriate water, Application, File No. 14483, has been filed with the Division of Water Resources and that the applicant seeks to use water from 49026 located closer to my domestic well than allowed by the rules and regulations of the Chief Engineer, in particular K.A.R. 5-21-3. I hereby give my permission to the applicant to install Standby Well at a location approximately 2400 feet from my domestic well if the same is allowed and permitted by the Chief Engineer.

By giving my permission, I do not waive any right I may have to file a complaint with the Chief Engineer or to make a written request to secure water, pursuant to K.A.R. 5-4-1, if the use of my well becomes impaired such that I am unable to exercise my domestic water right, nor do I waive any other rights I may have under the Kansas Water Appropriation Act or the rules and regulations of the Chief Engineer.

I acknowledge that my permission has been given freely and voluntarily. I further acknowledge that I have not entered any agreement either oral or in writing with any person(s) including the Applicant, land owner, or any representative or agent of the applicant or land owner that condition my permission on giving up any of my rights under the Kansas Water Appropriation Act or the rules and regulations of the Chief Engineer or that condition my permission on reliance on any person or entity other than the Chief Engineer to investigate any claims of impairment I may make with respect to my domestic well or to secure water to satisfy my domestic water right.

Robert Winderlin
Signature

993 Highway 4
Address (please print)

Scott City, Ks 67871
City/Town, State (please print)

(620) 874-0309
Phone

State of KANSAS

County of Scott

Signed or attested before me on 10-26-16 by Robert Winderlin
(Please print name of signatory)

Tamara L Rice
Notary Public

[My appointment expires: 

WATER RESOURCE
RECEIVED

Water Rights and Points of Diversion Within 1.00 miles of point defined as:
 4899 ft N and 2674 ft W of the SE Corner of Section 18, T 18S, R 32W
 Located at: 100.897785 West Longitude and 38.496149 North Latitude
 GROUNDWATER ONLY

FILE NO. 14,483.

CHANGE IN POINT OF DIVERSION
 TO ADD STANDBY WELL.

File Number	Use	ST	SR	Dist (ft)	Q4	Q3	Q2	Q1	FeetN	FeetW	Sec	Twp	Rng	ID	Batt	Auth_Quan	Add_Quan	Unit					
A_ 224	00	IRR	NK	G	2662	--	SE	SE	SE	160	80	12	18	33W	3		50.00	50.00	AF				
A_ 3885	00	IRR	NK	G	4055	--	SE	SE	NE	-----	-----	7	18	32W	1		408.00	175.00	AF				
Same					1762	--	SW	SE	SE	230	1017	7	18	32W	2				NEARBY				
Same					3531	--	SE	SW	NE	3018	1531	7	18	32W	5								
A_ 3888	00	IRR	NK	G	1762	--	SW	SE	SE	230	1017	7	18	32W	2	214.00	87.20	AF	NEARBY				
FF Farm					5554	D2	IRR	NK	G	2662	--	SE	SE	SE	160	80	12	18	33W	3	100.00	100.00	AF
A_ 7854	00	MUN	NK	G	3839	--	--	NW	SW	1578	4600	18	18	32W	11		29.00	14.83	AF				
Same					4404	--	SE	NE	SE	1560	270	13	18	33W	1		249.01	77.67	AF				
A_ 11745	00	IRR	NK	G	3821	--	NW	NW	SW	2568	5194	7	18	32W	3		436.00	436.00	AF				
A_ 14483	00	IRR	NK	G*	1152	--	SW	NE	NW	4286	3640	18	18	32W	9		84.00	84.00	AF	RIGHT CHANGING			
A_ 15831	00	MUN	MM	G	3839	--	--	NW	SW	1578	4600	18	18	32W	11		1384.07	1384.07	AF				
Same					4404	--	SE	NE	SE	1560	270	13	18	33W	1								
Same					4754	--	SW	NE	SE	1560	798	13	18	33W	2								
A_ 22711	00	IRR	NK	G	4388	--	NW	NE	NW	5200	3650	17	18	32W	4		396.00	377.00	AF				
A_ 22827	00	IRR	NK	G	2255	--	SW	NE	NE	2660	2415	18	18	32W	7		291.00	.00	AF	NEARBY			
A_ 25609	00	IRR	NK	G	1549	--	NW	SE	NW	3530	3400	18	18	32W	8		43.00	43.00	AF	"			
A_ 28130	00	IRR	NK	G	4388	--	NW	NE	NW	5200	3650	17	18	32W	4		126.00	.00	AF	"			
A_ 28165	00	IRR	NK	G	1762	--	SW	SE	SE	230	1017	7	18	32W	2		92.00	92.00	AF	"			
Same					3531	--	SE	SW	NE	3018	1531	7	18	32W	5		82.00	82.00	AF				
Same					2255	--	SW	NE	NE	2660	2415	18	18	32W	7		146.00	.00	AF	"			
A_ 28310	00	STK	NK	G	3290	--	NW	NW	SW	2330	4640	7	18	32W	8		21.97	19.74	AF				
Same					5252	--	NC	NW	NW	4578	4590	7	18	32W	10		10.01	8.99	AF				
A_ 36808	00	IRR	NK	G	2798	--	--	CE	NE	3903	80	13	18	33W	6		76.00	76.00	AF				
A_ 40515	00	STK	NK	G	3290	--	NW	NW	SW	2330	4640	7	18	32W	8		33.60	4.88	AF				
A_ 49026	00	IND	KE	G	0	--	NE	NE	NW	4899	2674	18	18	32W	12		15.00	15.00	AF	PROPOSED			
T_ 20127562	MF	IRR	GY	G	2662	--	SE	SE	SE	160	80	12	18	33W	3		750.00	.00	AF				
VSC	1	00	MUN	AA	G	3839	--	--	NW	SW	1578	4600	18	18	32W	11		214.82	214.82	AF			
Same					4404	--	SE	NE	SE	1560	270	13	18	33W	1								
VSC	14	00	IRR	AA	G	1762	--	SW	SE	SE	230	1017	7	18	32W	2		250.00	250.00	AF	NEARBY		
Same					3531	--	SE	SW	NE	3018	1531	7	18	32W	5								
VSC	16	00	IRR	AA	G	4388	--	NW	NE	NW	5200	3650	17	18	32W	4		256.00	256.00	AF			
VSC	17	00	IRR	AA	G	4445	--	SW	NW	SW	-----	-----	17	18	32W	2		192.00	192.00	AF			
VSC	18	00	IRR	AA	G	2255	--	SW	NE	NE	2660	2415	18	18	32W	7		120.00	120.00	AF	NEARBY		
VSC	19	00	IRR	AA	G	3528	--	SE	NW	SE	1580	1490	18	18	32W	2		130.00	130.00	AF			
VSC	20	00	IRR	AA	G	3528	--	SE	NW	SE	1580	1490	18	18	32W	2		24.20	24.20	AF			

Total Net Quantities Authorized:	Direct	Storage
Total Requested Amount (AF) =	.00	.00
Total Permitted Amount (AF) =	15.00	.00
Total Inspected Amount (AF) =	.00	.00
Total Pro_Cert Amount (AF) =	1384.07	.00
Total Certified Amount (AF) =	1728.31	.00
Total Vested Amount (AF) =	1187.02	.00
TOTAL AMOUNT (AF) =	4314.40	.00

MOVE 1,152' MEETS 5-21-3 distance
 part d 1,320'
 Spacing not met to 2 NON-IRRIGATION
 wells that are authorized under multiple
 rights.

An * after the source of supply indicates a pending application for change for the file number.
 An * after the ID indicates a 15 AF exemption was granted for the file number.

NOTIFY NEARBY

Exit Documents

The Parcel Number for this Property is 086-104-18-0-20-01-001.00-0
Quick Ref ID: R1288



Owner Information

Owner(s) Name COUNTY OF SCOTT COUNTY - (P)	Owner Address Attn: FAIRBOARD SEC 303 COURT SCOTT CITY, KS 67871
--	--

General Information

Property Situs Address 806 N MAIN ST, Scott City, KS 67871
--

Tract Description S18, T18, R32, ACRES 93, BEG 30(S) S OF NE COR NW4 TH W 2406(S) TH SW 116(S) TH S 1536 (S) TH E 1010(S) TH S 75(S) TH E 1488(S) TH N 1638(S) TO POB



General Property Information	
Property Class	Exempt - E
Living Units	Not Available
Zoning	Not Available
Neighborhood	200
Tax Unit Group	030

Property Factors	
Topography	Level - 1
Utilities	All Public - 1
Access	Paved Road - 1
Fronting	Secondary Artery - 2
Location	Major Strip - 4
Parking Type	Off Street - 1
Parking Quantity	Adequate - 2
Parking Proximity	On Site - 3
Parking Covered	Not Available
Parking UnCovered	Not Available

Land Based Classification	
Function	Country club golf course
Activity	Golf
Ownership	County
Site	Local parks and recreational sites

Sales Information
Appraised Information
Building Permit Information
Deed Information
Market Land Information
Commercial Information
Other Improvements Information
Other Improvements Components Information

Ireland, Leslie

From: Ireland, Leslie
Sent: Friday, February 3, 2017 11:56 AM
To: Meyer, Mike
Subject: RE: Recommendation for Change in PD File No. 14483 SC CO Golf

I'll modify the meter wording in the approval to address the per type of use and in the transmittal. Also I'll address the perfection issue in the transmittal too.

Thank you for the review and recommendation.

Leslie

From: Meyer, Mike
Sent: Friday, February 3, 2017 11:51 AM
To: Ireland, Leslie <Leslie.Ireland@ks.gov>
Subject: RE: Recommendation for Change in PD File No. 14483 SC CO Golf

You took the words out of my mouth on metering. We need two meters, and need to ensure this is no double county or deduct metering with future plumbing of the new meter for irrigation use. You may want to stress in the transmittal that they cannot perfect water that goes to irrigation under the standby well.

I recommend approval

Mike

From: Ireland, Leslie
Sent: Friday, February 3, 2017 10:00 AM
To: Meyer, Mike <Mike.Meyer@ks.gov>
Subject: Recommendation for Change in PD File No. 14483 SC CO Golf

Mike,

Please let me know if you would recommend approval of this change to add an existing well as a standby well. So the proposed is an existing industrial use well the approval will require a separate meter for the added irrigation use.

Attached is the waiver.

As always comments and concerns are welcome.

Leslie Ireland, Environmental Scientist II
Kansas Department of Agriculture
Division of Water Resources - Change Unit
(785) 564-6633
Leslie.Ireland@ks.gov
www.agriculture.ks.gov



WESTERN KANSAS GROUNDWATER MANAGEMENT DISTRICT NO.1
January 18, 2016

Leslie Ireland
Environmental Scientist
Water Appropriation Program
1320 Research Park Dr
Manhattan, KS 66502

WATER RESOURCES
RECEIVED

JAN 20 2017

KS DEPT OF AGRICULTURE

Re: Application for Change, Water Right File No. 14,483

Dear Ms. Ireland:

At the January 17th, 2016 Western Ks
Groundwater Management District No. 1 board meeting,
the Board of Directors voted unanimously to waive
K.A.R. 5-21-3 and recommends approving the
application. In addition, they also recommend requiring
installation of a separate meter for the irrigation use of
the standby well by the Scott County Golf Course.

If you have questions or need further information,
please contact this office.

Sincerely,

Kyle Spencer
District Manager

Ks/vr

FILE COPY

SCANNED

1320 Research Park Drive
Manhattan, Kansas 66502
(785) 564-6700



900 SW Jackson, Room 456
Topeka, Kansas 66612
(785) 296-3556

Jackie McClaskey, Secretary

Governor Sam Brownback

January 3, 2017

WESTERN KANSAS GROUNDWATER
MANAGEMENT DISTRICT NO 1
KYLE SPENCER
PO BOX 604
SCOTT CITY KS 67861

Re: Application for Change, Water Right, File No. 14,483

Dear Mr. Spencer:

We are enclosing a copy of the application referred to above which appears to be in proper form.

We are delaying any further action for a period of 15 days from the date of this letter to allow you time to submit your recommendations concerning this application.

Please submit your recommendation within the allotted time, or any authorized extension of time thereof. If you wish to refer to a specific file, please reference it when you contact us.

Sincerely,

Leslie Ireland
Environmental Scientist
Water Appropriation Program

FILE COPY

SCANNED

LI:li
Enclosure

pc: Garden City Field Office
Rohn A. Shellenberger, Secretary, Scott County Golf Association



1320 Research Park Drive
Manhattan, Kansas 66502
(785) 564-6700

900 SW Jackson, Room 456
Topeka, Kansas 66612
(785) 296-3556

Jackie McClaskey, Secretary

Governor Sam Brownback

December 8, 2016

EVA YOUNG
505 NORTH COLLEGE
SCOTT CITY KS 67871

RE: Water Right, File No. 14,483

Dear Sir or Madam;

This is to advise you that the Scott County Golf Association has filed an application for approval of the Chief Engineer, Division of Water Resources, Kansas Department of Agriculture, to change the point of diversion under the above referenced file.

The application proposes the following change in the location of the points of diversion that will authorize an existing well as a standby well to be operated only when the primary well is inoperable. The primary well is authorized to divert 84 acre-feet at 420 gallons per minute for irrigation use.

from: one (1) well located in the Southwest Quarter of the Northeast Quarter of the Northwest Quarter (SW $\frac{1}{4}$ NE $\frac{1}{4}$ NW $\frac{1}{4}$) of Section 18, more particularly described as being near a point 4,286 feet North and 3,640 feet West of the



Sam Brownback, Governor

Department of Agriculture
1320 Research Park Drive
Manhattan, KS 66502-5000

16002006

UTF

WATER RESOURCES
RECEIVED
DEC 19 2016
KS DEPT OF AGRICULTURE

PRESORTED
FIRST CLASS

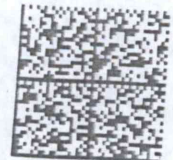

U.S. POST



ZIP 6650
02 1W
0001375

Return to
Sender

NIXIE 672 FE 1260 0012

RETURN TO SENDER
NOT DELIVERABLE AS ADDRESS
UNABLE TO FORWARD

BC: 66502500020 *1950 10006

3 JRD TNMB 6650250000 UTF

1320 Research Park Drive
Manhattan, Kansas 66502
(785) 564-6700



900 SW Jackson, Room 456
Topeka, Kansas 66612
(785) 296-3556

Jackie McClaskey, Secretary

Governor Sam Brownback

December 8, 2016

FILE COPY

BROOKOVER CATTLE CO INC
4000 E ROAD 200
SCOTT CITY KS 67871-4061

RE: Water Right, File No. 14,483

Dear Sir or Madam;

This is to advise you that Rohn A. Shellenberger, Board Secretary, for the Scott County Golf Association has filed an application for approval of the Chief Engineer, Division of Water Resources, Kansas Department of Agriculture, to change the point of diversion under the above referenced file.

The application proposes the following change in the location of the points of diversion that will authorize an existing well as a standby well to be operated only when the primary well is inoperable. The primary well is authorized to divert 84 acre-feet at 420 gallons per minute for irrigation use.

from: one (1) well located in the Southwest Quarter of the Northeast Quarter of the Northwest Quarter (SW $\frac{1}{4}$ NE $\frac{1}{4}$ NW $\frac{1}{4}$) of Section 18, more particularly described as being near a point 4,286 feet North and 3,640 feet West of the Southeast corner of said section,

to: one (1) Primary well located in the Southwest Quarter of the Northeast Quarter of the Northwest Quarter (SW $\frac{1}{4}$ NE $\frac{1}{4}$ NW $\frac{1}{4}$) of Section 18, more particularly described as being near a point 4,286 feet North and 3,640 feet West of the Southeast corner of said section, and

one (1) Standby well located in the Northeast Quarter of the Northeast Quarter of the Northwest Quarter (NE $\frac{1}{4}$ NE $\frac{1}{4}$ NW $\frac{1}{4}$) of Section 18, more particularly described as being near a point 4,899 feet North and 2,674 feet West of the Southeast corner of said section,

all in Township 18 South, Range 32 West, Scott County, Kansas.

You are being notified of the proposed change so that you may furnish this office written comments or other information you may desire to submit. Such written comments or other information must be received in this office within 15 days from the date of this letter.

SCANNED

RE: Water Right, File No. 14,483

If you have any questions, please contact our office, my desk phone is (785) 564-6633. If you wish to discuss a specific file, please have the file numbers ready so that we may help you more efficiently.

Sincerely,

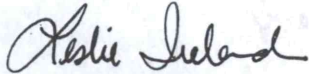

Leslie Ireland
Environmental Scientist
Water Appropriation Program

pc: Garden City Field Office
Groundwater Management District No. 1
Richard L. & Patricia A. Schroder
Chris & Shawn Holovach, Water Use Correspondent



1320 Research Park Drive
Manhattan, Kansas 66502
(785) 564-6700

900 SW Jackson, Room 456
Topeka, Kansas 66612
(785) 296-3556

Jackie McClaskey, Secretary

Governor Sam Brownback

December 8, 2016

FILSON FAMILY FARMS INC
MARILYN MILLER
671 E RD 160
SCOTT CITY KS 67871

FILE COPY

RE: Water Right, File No. 14,483

Dear Sir or Madam;

This is to advise you that Rohn A. Shellenberger, Board Secretary, for the Scott County Golf Association has filed an application for approval of the Chief Engineer, Division of Water Resources, Kansas Department of Agriculture, to change the point of diversion under the above referenced file.

The application proposes the following change in the location of the points of diversion that will authorize an existing well as a standby well to be operated only when the primary well is inoperable. The primary well is authorized to divert 84 acre-feet at 420 gallons per minute for irrigation use.

from: one (1) well located in the Southwest Quarter of the Northeast Quarter of the Northwest Quarter (SW $\frac{1}{4}$ NE $\frac{1}{4}$ NW $\frac{1}{4}$) of Section 18, more particularly described as being near a point 4,286 feet North and 3,640 feet West of the Southeast corner of said section,

to: one (1) Primary well located in the Southwest Quarter of the Northeast Quarter of the Northwest Quarter (SW $\frac{1}{4}$ NE $\frac{1}{4}$ NW $\frac{1}{4}$) of Section 18, more particularly described as being near a point 4,286 feet North and 3,640 feet West of the Southeast corner of said section, and

one (1) Standby well located in the Northeast Quarter of the Northeast Quarter of the Northwest Quarter (NE $\frac{1}{4}$ NE $\frac{1}{4}$ NW $\frac{1}{4}$) of Section 18, more particularly described as being near a point 4,899 feet North and 2,674 feet West of the Southeast corner of said section,

all in Township 18 South, Range 32 West, Scott County, Kansas.

You are being notified of the proposed change so that you may furnish this office written comments or other information you may desire to submit. Such written comments or other information must be received in this office within 15 days from the date of this letter.

SCANNED

RE: Water Right, File No. 14,483

If you have any questions, please contact our office, my desk phone is (785) 564-6633. If you wish to discuss a specific file, please have the file numbers ready so that we may help you more efficiently.

Sincerely,

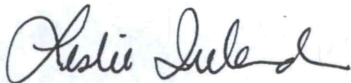
A handwritten signature in cursive script, appearing to read "Leslie Ireland".

Leslie Ireland
Environmental Scientist
Water Appropriation Program

pc: Garden City Field Office
Groundwater Management District No. 1
Darrel R. Miller, Water Use Correspondent

1320 Research Park Drive
Manhattan, Kansas 66502
(785) 564-6700



900 SW Jackson, Room 456
Topeka, Kansas 66612
(785) 296-3556

Jackie McClaskey, Secretary

Governor Sam Brownback

December 8, 2016

FILE COPY

EVA YOUNG
505 NORTH COLLEGE
SCOTT CITY KS 67871

RE: Water Right, File No. 14,483

Dear Sir or Madam;

This is to advise you that the Scott County Golf Association has filed an application for approval of the Chief Engineer, Division of Water Resources, Kansas Department of Agriculture, to change the point of diversion under the above referenced file.

The application proposes the following change in the location of the points of diversion that will authorize an existing well as a standby well to be operated only when the primary well is inoperable. The primary well is authorized to divert 84 acre-feet at 420 gallons per minute for irrigation use.

from: one (1) well located in the Southwest Quarter of the Northeast Quarter of the Northwest Quarter (SW $\frac{1}{4}$ NE $\frac{1}{4}$ NW $\frac{1}{4}$) of Section 18, more particularly described as being near a point 4,286 feet North and 3,640 feet West of the Southeast corner of said section,

to: one (1) Primary well located in the Southwest Quarter of the Northeast Quarter of the Northwest Quarter (SW $\frac{1}{4}$ NE $\frac{1}{4}$ NW $\frac{1}{4}$) of Section 18, more particularly described as being near a point 4,286 feet North and 3,640 feet West of the Southeast corner of said section, and

one (1) Standby well located in the Northeast Quarter of the Northeast Quarter of the Northwest Quarter (NE $\frac{1}{4}$ NE $\frac{1}{4}$ NW $\frac{1}{4}$) of Section 18, more particularly described as being near a point 4,899 feet North and 2,674 feet West of the Southeast corner of said section,

all in Township 18 South, Range 32 West, Scott County, Kansas.

You are being notified of the proposed change so that you may furnish this office written comments or other information you may desire to submit. Such written comments or other information must be received in this office within 15 days from the date of this letter.

SCANNED

RE: Water Right, File No. 14,483

If you have any questions, please contact our office, my desk phone is (785) 564-6633. If you wish to discuss a specific file, please have the file numbers ready so that we may help you more efficiently.

Sincerely,

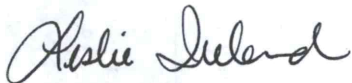
A handwritten signature in cursive script that reads "Leslie Ireland".

Leslie Ireland
Environmental Scientist
Water Appropriation Program

pc: Garden City Field Office
Groundwater Management District No. 1

WATER RIGHT, FILE NO. 14,483

NEARBY WELL OWNERS TO PROPOSED WELL LOCATION

Domestic Well Owners

A. Marilyn Miller Revocable Trust
671 E ROAD 160
Scott City, KS 67871

872-5718 (Signed Waiver Attached)

B. Eva Young
505 North College
Scott City, KS 67871

Water Right File Nos. 3885, 3888, 28168 & Vested Right, File No. SC 014
FILSON FAMILY FARMS INC
DARREL MILLER
671 E RD 160
SCOTT CITY KS 67871

Domestic notification under File No. 49026
Minnix owns Water Right File Nos. SC 109, (430 01 STK), 5304, 17205 D1, 17205 D2, 18089
25157, 25318, 25319
MINNIX FARMS 5.0 LLC
8101 W ROAD 40
SCOTT CITY KS 67871-5087

File No. 36808 & Domestic
RICHARD D & RITA J BUEHLER
901 W 6 TH
SCOTT CITY KS 67871

(Signed Waiver Attached)

File No. 25609 & Domestic
MARTHA ELLEN BERRY / MARILYN MILLER REVOCABLE TRUST
312 VICTOR AVE
SCOTT CITY KS 67871-1061

872-3277

Midwest Mixer - On City Water

Chris Holovach - Irrigation Well only

WATER RESOURCES
RECEIVED

NOV 14 2016

KS DEPT OF AGRICULTURE

Winderlin
Farms Ptshp.

NW of SE - 18-18-32

(Signed Waiver Attached)

Brass Tax, Inc.
307 S. Main
Scott City, KS 67871

Tuesday, November 8, 2016

Kansas Department of Agriculture
Division of Water Resources
Attn. Leslie Ireland
1320 Research Park Drive
Manhattan, KS 66502

RE: Water Right, File No. 14,483

Dear Ms. Ireland,

On behalf of the Scott County Golf Association as Board Secretary for that organization, I am returning the application to change the point of diversion under file No. 14483 for the Scott County Road Dept. Well File # 49026. In addition to that application, I am sending you the following forms:

1. Copy of letters from your office (9/14/16 & 10/21/16)
2. Nearby Well Owners listing
3. ½ Mile Map – Signed and dated
4. Other Well Map of area wells
5. Three Domestic Well Spacing Consent Forms (Buehler, Miller, and Winderlin)

Upon your review of the above and enclosed, please advise if we can be of further assistance in this matter.

Sincerely,



Rohn A. Shellenberger
Secretary, Scott County Golf Assn.

RAS/rs
Cc Scott County Commissioners
Enclosures

WATER RESOURCES
RECEIVED

NOV 14 2016

KS DEPT OF AGRICULTURE

(6) During the period July 1 through September 30 each calendar year, no direct diversions of water shall be permitted unless written permission is obtained from the chief engineer or the chief engineer's authorized representative.

(d) Each application filed by a member of an operational assurance district for that stream shall be processed taking into consideration the provisions of the assurance district contract.

(e) Each application filed for a point of diversion which might divert water released from storage pursuant to an agreement between the state of Kansas and the federal government shall be processed taking into consideration the provisions of that agreement.

(f) Each application filed to divert the natural flow of any stream subject to a more specific regulation adopted by the chief engineer or an intensive groundwater use control area order issued by the chief engineer, for a basin or portion thereof, shall be processed in accordance with the provisions of that regulation or order. (Authorized by K.S.A. 82a-706a; implementing K.S.A. 1993 Supp. 82a-711; effective Nov. 28, 1994.)

K.A.R. 5-3-16. Safe yield; exemptions for up to 15 acre-feet of groundwater. In any area of the state outside a groundwater management district that is subject to safe yield criteria and is not closed by regulation or intensive groundwater use control area order by the chief engineer to new nondomestic, nontemporary permits and term permits for five or fewer years, applications to appropriate groundwater shall be exempt from meeting the safe yield criteria if the chief engineer finds that all of the following conditions are met:

(a) The sum of the annual quantity requested by the proposed appropriation and the total annual quantities authorized by prior permits allowed because of an exemption pursuant to this regulation does not exceed 15 acre-feet in a ½-mile-radius circle surrounding the proposed point of diversion.

(b) Well spacing criteria in the area have been met.

(c) The approval of the application does not authorize an additional quantity of water out of an existing authorized well with a nondomestic permit or water right, which would result in a total combined annual quantity of water authorized from that well in excess of 15 acre-feet.

(d) All other criteria for processing a new application to appropriate water at that location have been met. (Authorized by K.S.A. 82a-706a; implementing K.S.A. 1999 Supp. 82a-711; effective Nov. 28, 1994; amended Sept. 22, 2000.)

K.A.R. 5-3-16a. Closed areas; exemptions for up to five acre-feet of groundwater. In any area of the state that is outside a groundwater management district and an intensive groundwater use control area (IGUCA) and that is closed to new appropriations of groundwater by regulation except for domestic use, temporary permits, and term permits for five or fewer years, applications to appropriate groundwater shall be exempt from meeting the safe yield

Water Rights and Points of Diversion Within 1.00 miles of point defined as:
 4899 ft N and 2674 ft W of the SE Corner of Section 18, T 18S, R 32W
 Located at: 100.897785 West Longitude and 38.496149 North Latitude
 GROUNDWATER ONLY

FILE NO. 14,483.

**CHANGE IN POINT OF DIVERSION
 TO ADD STANDBY WELL.**

File Number	Use	ST	SR	Dist	(ft)	Q4	Q3	Q2	Q1	FeetN	FeetW	Sec	Twp	Rng	ID	Batt	Auth_Quan	Add_Quan	Unit
A__	224	00	IRR	NK	G	2662	--	SE	SE	SE	160	80	12	18	33W	3	50.00	50.00	AF
A__	3885	00	IRR	NK	G	4055	--	SE	SE	NE	-----	-----	7	18	32W	1	408.00	175.00	AF
Same						<u>1762</u>	--	SW	SE	SE	230	1017	7	18	32W	2			
Same						3531	--	SE	SW	NE	3018	1531	7	18	32W	5			
A__	3888	00	IRR	NK	G	<u>1762</u>	--	SW	SE	SE	230	1017	7	18	32W	2	214.00	87.20	AF
A__	5554	D2	IRR	NK	G	2662	--	SE	SE	SE	160	80	12	18	33W	3	100.00	100.00	AF
A__	7854	00	MUN	NK	G	3839	--	--	NW	SW	1578	4600	18	18	32W	11	29.00	14.83	AF
Same						4404	--	SE	NE	SE	1560	270	13	18	33W	1	249.01	77.67	AF
A__	11745	00	IRR	NK	G	3821	--	NW	NW	SW	2568	5194	7	18	32W	3	436.00	436.00	AF
A__	<u>14483</u>	00	IRR	NK	G*	1152	--	SW	NE	NW	4286	3640	18	18	32W	9	<u>84.00</u>	84.00	AF
A__	15831	00	MUN	MM	G	3839	--	--	NW	SW	1578	4600	18	18	32W	11	1384.07	1384.07	AF
Same						4404	--	SE	NE	SE	1560	270	13	18	33W	1			
Same						4754	--	SW	NE	SE	1560	798	13	18	33W	2			
A__	22711	00	IRR	NK	G	4388	--	NW	NE	NW	5200	3650	17	18	32W	4	396.00	377.00	AF
A__	22827	00	IRR	NK	G	<u>2255</u>	--	SW	NE	NE	2660	2415	18	18	32W	7	291.00	.00	AF
A__	25609	00	IRR	NK	G	1549	--	NW	SE	NW	3530	3400	18	18	32W	8	43.00	43.00	AF
A__	28130	00	IRR	NK	G	4388	--	NW	NE	NW	5200	3650	17	18	32W	4	126.00	.00	AF
A__	28165	00	IRR	NK	G	<u>1762</u>	--	SW	SE	SE	230	1017	7	18	32W	2	92.00	92.00	AF
Same						3531	--	SE	SW	NE	3018	1531	7	18	32W	5	82.00	82.00	AF
Same						<u>2255</u>	--	SW	NE	NE	2660	2415	18	18	32W	7	146.00	.00	AF
A__	28310	00	STK	NK	G	3290	--	NW	NW	SW	2330	4640	7	18	32W	8	21.97	19.74	AF
Same						5252	--	NC	NW	NW	4578	4590	7	18	32W	10	10.01	8.99	AF
A__	36808	00	IRR	NK	G	2798	--	--	CE	NE	3903	80	13	18	33W	6	76.00	76.00	AF
A__	40515	00	STK	NK	G	3290	--	NW	NW	SW	2330	4640	7	18	32W	8	33.60	4.88	AF
A__	49026	00	IND	KE	G	0	--	NE	NE	NW	4899	2674	18	18	32W	12	15.00	15.00	AF
T_	20127562	MF	IRR	GY	G	2662	--	SE	SE	SE	160	80	12	18	33W	3	750.00	.00	AF
VSC	1	00	MUN	AA	G	3839	--	--	NW	SW	1578	4600	18	18	32W	11	214.82	214.82	AF
Same						4404	--	SE	NE	SE	1560	270	13	18	33W	1			
VSC	14	00	IRR	AA	G	<u>1762</u>	--	SW	SE	SE	230	1017	7	18	32W	2	250.00	250.00	AF
Same						3531	--	SE	SW	NE	3018	1531	7	18	32W	5			
VSC	16	00	IRR	AA	G	4388	--	NW	NE	NW	5200	3650	17	18	32W	4	256.00	256.00	AF
VSC	17	00	IRR	AA	G	4445	--	SW	NW	SW	-----	-----	17	18	32W	2	192.00	192.00	AF
VSC	18	00	IRR	AA	G	<u>2255</u>	--	SW	NE	NE	2660	2415	18	18	32W	7	120.00	120.00	AF
VSC	19	00	IRR	AA	G	3528	--	SE	NW	SE	1580	1490	18	18	32W	2	130.00	130.00	AF
VSC	20	00	IRR	AA	G	3528	--	SE	NW	SE	1580	1490	18	18	32W	2	24.20	24.20	AF

NEARBY

NEARBY

RIGHT CHANGE

NEARBY

"

"

"

PROPOSED

NEARBY

NEARBY

Total Net Quantities Authorized:	Direct	Storage
Total Requested Amount (AF) =	.00	.00
Total Permitted Amount (AF) =	15.00	.00
Total Inspected Amount (AF) =	.00	.00
Total Pro_Cert Amount (AF) =	1384.07	.00
Total Certified Amount (AF) =	1728.31	.00
Total Vested Amount (AF) =	1187.02	.00
TOTAL AMOUNT (AF) =	4314.40	.00

*MOVE 1,152' MEETS 5-21-3 distance
 part d 1,320'*

*Spacing met met to 2 NON-IRRIGATION
 wells that are authorized under multiple
 rights.*

An * after the source of supply indicates a pending application for change for the file number.
 An * after the ID indicates a 15 AF exemption was granted for the file number.

1320 Research Park Drive
Manhattan, Kansas 66502
(785) 564-6700



900 SW Jackson, Room 456
Topeka, Kansas 66612
(785) 296-3556

Jackie McClaskey, Secretary

Governor Sam Brownback

September 14, 2016

SCOTT COUNTY GOLF ASSOC
ROHN A SHELLENBERGER
PO BOX 541
SCOTT CITY KS 67871-0541

Leslie.Ireland@ks.gov

RE: Water Right, File No. 14,483

Dear Mr. Shellenberger:

Reference is made to the application for approval of the Chief Engineer to change the point of diversion under the referenced file number which was received in this office on July 8, 2016. Upon review of the application it is found that additional information is needed.

The enclosed topographic map has been completed to show the water wells within one-half (1/2) mile of the proposed well as per the original application for File No. 49,026, which authorized the proposed well. Please review and update the map and attached ownership information as needed to show all water wells within one-half (1/2) mile of the proposed well has been shown and the owner identified. Upon completion of your review please sign the map.

Additionally, it appears that the proposed change will require a waiver of Part (a) of K.A.R. 5-21-3, *Well spacing requirements*, and may require written permission from the owners of the neighboring domestic wells. Part 18 of the application has been updated, but additional information in support of your requested waiver may be supplied should you choose to do so. A form has been enclosed for your use to obtain the needed signatures from nearby well owners.

The Western Kansas Groundwater Management District No. 1, located at 906 West 5th, Scott City, Kansas, phone (620)872-5563, may provide you with assistance regarding the referenced application. Please take this letter, your application and attachments with you should you choose to have them assist you.

If you plan to go to the Division of Water Resources Field Office in your area for assistance please call the Garden City Field Office at (620)276-2901 to set an appointment time. We appreciate you making an appointment, as it will save your time and allows us to better serve you. If you do go to the field office for assistance, please take this letter, the application, and any attachments.

WATER RESOURCES
RECEIVED

NOV 14 2016

KS DEPT OF AGRICULTURE

Your application is being returned so that you may supply the requested information. In order for the application to retain its priority of filing the requested information must be supplied to complete the applications on or before **October 14, 2016**. According to law, default in supplying the requested information as outlined above within the time allowed or any authorized extension of time, shall cause dismissal of the application for change under the above referenced file number.

Should you need additional time in which to review and or provide the information and you want to request additional time, you must do so in writing, before the 30 day period expires. Such a request should state what steps are being taken to obtain the information and the amount of time you will need to supply the information to our office.

If you have any questions, please contact me at (785) 564-6633. If you wish to discuss a specific file, please have the file number ready so that I may help you more efficiently.

Sincerely,



Leslie Ireland
Environmental Scientist
Water Appropriation Program

LI:li

Enclosures

pc: Garden City Field Office
Groundwater Management District No. 1

WATER RESOURCES
RECEIVED

KS DEPT OF AGRICULTURE

1320 Research Park Drive
Manhattan, Kansas 66502
(785) 564-6700



900 SW Jackson, Room 456
Topeka, Kansas 66612
(785) 296-3556

Jackie McClaskey, Secretary

Governor Sam Brownback

October 21, 2016

SCOTT COUNTY GOLF ASSOC
ROHN A SHELLENBERGER
PO BOX 541
SCOTT CITY KS 67871-0541

RE: Water Right, File No. 14,483

Dear Mr. Shellenberger:

In accordance with your request made by phone on October 21, 2016, the Chief Engineer has extended until **November 21, 2016**, as the time in which to return your application to change the point of diversion under the referenced file number and accompanied by any requested additional information.

If the application is not returned and information is not supplied by the deadline, of November 21, 2016, or any authorized extension of time thereof, the application will be dismissed. According to the law, default in returning the application and supplying the requested information, within the time allowed, shall constitute forfeiture of the priority date and dismissal of the application.

If you wish to request additional time, you must do so in writing, before the period expires. Such a request should state what steps are being taken to supply the requested information.

If you have any questions, please contact our office, my desk phone number is (785) 564-6633. If you wish to discuss a specific file, please have the file number ready so that we may help you more efficiently.

Sincerely,

Leslie Ireland
Environmental Scientist
Water Appropriation Program

LI:li
pc: Garden City Field Office
Groundwater Management District No. 1

WATER RESOURCES
RECEIVED

NOV 14 2016

KS DEPT OF AGRICULTURE

1320 Research Park Drive
Manhattan, Kansas 66502
(785) 564-6700



900 SW Jackson, Room 456
Topeka, Kansas 66612
(785) 296-3556

Jackie McClaskey, Secretary

Governor Sam Brownback

October 21, 2016

SCOTT COUNTY GOLF ASSOC
ROHN A SHELLENBERGER
PO BOX 541
SCOTT CITY KS 67871-0541

RE: Water Right, File No. 14,483

Dear Mr. Shellenberger:

In accordance with your request made by phone on October 21, 2016, the Chief Engineer has extended until **November 21, 2016**, as the time in which to return your application to change the point of diversion under the referenced file number and accompanied by any requested additional information.

If the application is not returned and information is not supplied by the deadline, of November 21, 2016, or any authorized extension of time thereof, the application will be dismissed. According to the law, default in returning the application and supplying the requested information, within the time allowed, shall constitute forfeiture of the priority date and dismissal of the application.

If you wish to request additional time, you must do so in writing, before the period expires. Such a request should state what steps are being taken to supply the requested information.

If you have any questions, please contact our office, my desk phone number is (785) 564-6633. If you wish to discuss a specific file, please have the file number ready so that we may help you more efficiently.

Sincerely,

Leslie Ireland
Environmental Scientist
Water Appropriation Program

FILE COPY
SCANNED

LI:li

pc: Garden City Field Office
Groundwater Management District No. 1

1320 Research Park Drive
Manhattan, Kansas 66502
(785) 564-6700



900 SW Jackson, Room 456
Topeka, Kansas 66612
(785) 296-3556

Jackie McClaskey, Secretary

Governor Sam Brownback

September 14, 2016

SCOTT COUNTY GOLF ASSOC
ROHN A SHELLENBERGER
PO BOX 541
SCOTT CITY KS 67871-0541

FILE COPY

RE: Water Right, File No. 14,483

Dear Mr. Shellenberger:

Reference is made to the application for approval of the Chief Engineer to change the point of diversion under the referenced file number which was received in this office on July 8, 2016. Upon review of the application it is found that additional information is needed.

The enclosed topographic map has been completed to show the water wells within one-half (½) mile of the proposed well as per the original application for File No. 49,026, which authorized the proposed well. Please review and update the map and attached ownership information as needed to show all water wells within one-half (½) mile of the proposed well has been shown and the owner identified. Upon completion of your review please sign the map.

Additionally, it appears that the proposed change will require a waiver of Part (a) of K.A.R. 5-21-3, *Well spacing requirements*, and may require written permission from the owners of the neighboring domestic wells. Part 18 of the application has been updated, but additional information in support of your requested waiver may be supplied should you choose to do so. A form has been enclosed for your use to obtain the needed signatures from nearby well owners.

The Western Kansas Groundwater Management District No. 1, located at 906 West 5th, Scott City, Kansas, phone (620)872-5563, may provide you with assistance regarding the referenced application. Please take this letter, your application and attachments with you should you choose to have them assist you.

If you plan to go to the Division of Water Resources Field Office in your area for assistance please call the Garden City Field Office at (620)276-2901 to set an appointment time. We appreciate you making an appointment, as it will save your time and allows us to better serve you. If you do go to the field office for assistance, please take this letter, the application, and any attachments.

SCANNED

Your application is being returned so that you may supply the requested information. In order for the application to retain its priority of filing the requested information must be supplied to complete the applications on or before **October 14, 2016**. According to law, default in supplying the requested information as outlined above within the time allowed or any authorized extension of time, shall cause dismissal of the application for change under the above referenced file number.

Should you need additional time in which to review and or provide the information and you want to request additional time, you must do so in writing, before the 30 day period expires. Such a request should state what steps are being taken to obtain the information and the amount of time you will need to supply the information to our office.

If you have any questions, please contact me at (785) 564-6633. If you wish to discuss a specific file, please have the file number ready so that I may help you more efficiently.

Sincerely,



Leslie Ireland
Environmental Scientist
Water Appropriation Program

LI:li

Enclosures

pc: Garden City Field Office
Groundwater Management District No. 1

WATER WELL RECORD Form WWC-5 KSA 82a-1212

LOCATION OF WATER WELL: County: <u>Scott</u>	Fraction <u>NW 1/4 NW 1/4 SW 1/4</u>	Section Number <u>18</u>	Township Number T <u>18</u> S	Range Number R <u>32</u> E <u>(W)</u>
---	---	-----------------------------	----------------------------------	--

Distance and direction from nearest town or city street address of well if located within city?

1207 Russell, Scott City, Ks.

WATER WELL OWNER: Marvin Eitel
 RR#, St. Address, Box #: 1207 Russell
 City, State, ZIP Code: Scott City, Ks. 67871
 Board of Agriculture, Division of Water Resources
 Application Number:

LOCATE WELL'S LOCATION WITH AN "X" IN SECTION BOX:

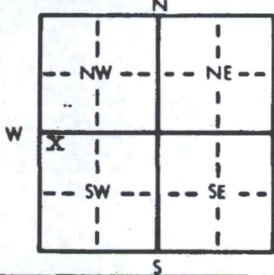

DEPTH OF COMPLETED WELL: 140 ft. ELEVATION: _____ ft.
 Depth(s) Groundwater Encountered 1. _____ ft. 2. _____ ft. 3. _____ ft.
 WELL'S STATIC WATER LEVEL: 7.5 ft. below land surface measured on mo/day/yr 7-22-89
 Pump test data: Well water was _____ ft. after _____ hours pumping _____ gpm
 Est. Yield 40 gpm: Well water was _____ ft. after _____ hours pumping _____ gpm
 Bore Hole Diameter: 10 in. to 140 ft., and _____ in. to _____ ft.
 WELL WATER TO BE USED AS:
 Public water supply Air conditioning Injection well
 Domestic Feedlot Oil field water supply Dewatering Other (Specify below) stock
 Irrigation Industrial Lawn and garden only Monitoring well
 Was a chemical/bacteriological sample submitted to Department? Yes _____ No ; If yes, mo/day/yr sample was submitted _____
 Water Well Disinfected? Yes No

TYPE OF BLANK CASING USED:
 Steel RMP (SR) Concrete tile CASING JOINTS: Glued Clamped _____
 PVC ABS Asbestos-Cement Welded _____
 Fiberglass Threaded _____
 Blank casing diameter: 5 in. to 140 ft., Dia _____ in. to _____ ft., Dia _____ in. to _____ ft.
 Casing height above land surface: 12 in., weight _____ lbs./ft. Wall thickness or gauge No. 200 psi

TYPE OF SCREEN OR PERFORATION MATERIAL:
 Steel Stainless steel Fiberglass PVC Asbestos-cement
 Brass Galvanized steel Concrete tile RMP (SR) Other (specify) _____
 None used (open hole)
 SCREEN OR PERFORATION OPENINGS ARE:
 Continuous slot Mill slot Gauzed wrapped Saw cut None (open hole)
 Louvered shutter Key punched Wire wrapped Drilled holes
 Torch cut Other (specify) _____

SCREEN-PERFORATED INTERVALS: From 100 ft. to 140 ft., From _____ ft. to _____ ft.
 From _____ ft. to _____ ft., From _____ ft. to _____ ft.
 GRAVEL PACK INTERVALS: From 25 ft. to 190 ft., From _____ ft. to _____ ft.
 From 100 ft. to 140 ft., From _____ ft. to _____ ft.

GROUT MATERIAL: Neat cement Cement grout Bentonite Other _____
 Grout Intervals: From 5 ft. to 25 ft., From _____ ft. to _____ ft.

What is the nearest source of possible contamination:
 Septic tank Lateral lines Pit privy Livestock pens Abandoned water well
 Sewer lines Cess pool Sewage lagoon Fuel storage Oil well/Gas well
 Watertight sewer lines Seepage pit Feedyard Fertilizer storage Other (specify below) _____
 Insecticide storage
 Direction from well? _____ How many feet? 400

FROM	TO	LITHOLOGIC LOG	FROM	TO	PLUGGING INTERVALS
0	1	top soil			
1	21	brown clay			
21	41	brown clay & gypsum			
41	81	fine & medium sand, clay streaks			
81	95	brown clay			
95	111	fine & coarse sand			
111	127	brown clay			
127	136	coarse sand & broken rock			
136	140	yellow clay			

CONTRACTOR'S OR LANDOWNER'S CERTIFICATION: This water well was constructed, (2) reconstructed, or (3) plugged under my jurisdiction and was completed on (mo/day/year) 7-24-89 and this record is true to the best of my knowledge and belief. Kansas Water Well Contractor's License No. 449 This Water Well Record was completed on (mo/day/yr) 7-31-89 under the business name of Midwest Well & Pump by (signature) Arthur Lubman

INSTRUCTIONS: Use typewriter or ball point pen. PLEASE PRESS FIRMLY and PRINT clearly. Please fill in blanks, underline or circle the correct answers. Send top three copies to Kansas Department of Health and Environment, Bureau of Water Protection, Topeka, Kansas 66620-7320. Telephone: 913-296-5514. Send one to WATER WELL OWNER and retain one for your records.

OFFICE USE ONLY T R E W SEC 1/4 1/4 1/4

USE TYPEWRITER OR BALL POINT PEN-PRESS FIRMLY, PRINT CLEARLY.

WATER WELL RECORD
KSA 82a-1201-1215

Kansas Department of Health and Environment-Division of Environment (Water well Contractors) Topeka, Kansas 66620

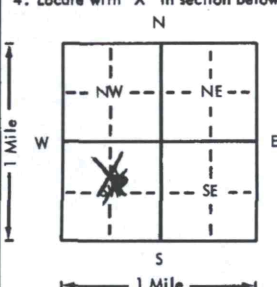
1. Location of well:	County <u>GRAY</u>	Fraction <u>SW 1/4 NE 1/4 SW 1/4</u>	Section number <u>25</u>	Township number <u>T 7 S R 30</u>	Range number <u>30</u>
2. Distance and direction from nearest town or city: <u>south of Pierceville</u> <u>to church 7 east 3/4 north 1/4 west</u>			Owner of well: <u>David John Koehn</u> R.R. or street: <u>Montezuma, Ks. 67867</u> City, state, zip code:		
4. Locate with "X" in section below: 			Sketch map:		
5. Type and color of material			From	To	6. Bore hole dia. <u>26</u> in. Completion date <u>5-31-76</u> Well depth <u>343</u> ft.
					7. <input type="checkbox"/> Cable tool <input type="checkbox"/> Rotary <input type="checkbox"/> Driven <input type="checkbox"/> Dug <input type="checkbox"/> Hollow rod <input type="checkbox"/> Jetted <input type="checkbox"/> Bored <input checked="" type="checkbox"/> Reverse rotary
					8. Use: <input type="checkbox"/> Domestic <input type="checkbox"/> Public supply <input type="checkbox"/> Industry <input checked="" type="checkbox"/> Irrigation <input type="checkbox"/> Air conditioning <input type="checkbox"/> Stock <input type="checkbox"/> Lawn <input type="checkbox"/> Oil field water <input type="checkbox"/> Other
					9. Casing: Material <u>steel</u> Height: Above or below Threaded <input type="checkbox"/> Welded <input checked="" type="checkbox"/> Surface <u>12</u> in. RMP <input type="checkbox"/> PVC <input type="checkbox"/> Weight <u>36.87</u> lbs./ft. Dia. <u>16</u> in. to <u>344</u> ft. depth Wall Thickness: inches or Dia. <u> </u> in. to <u> </u> ft. depth gage No. <u> </u>
					10. Screen: Manufacturer's name <u>Johnson Division</u> <u>Galv.</u> Dia. <u>16"</u> Type <u> </u> Dia. <u> </u> Slot/gauze <u>100</u> Length <u>20'</u> Set between <u>310</u> ft. and <u>330</u> ft. Perf. <u>150-310</u> ft. and <u>330-343</u> ft. Gravel pack? <input checked="" type="checkbox"/> yes Size range of material <u>1/2" Down</u>
					11. Static water level: <u> </u> mo./day/yr. <u>122</u> ft. below land surface Date <u>5-6-86</u>
					12. Pumping level below land surfaces: <u>153</u> ft. after <u>3</u> hrs. pumping <u>1500</u> g.p.m. <u> </u> ft. after <u> </u> hrs. pumping <u> </u> g.p.m. Estimated maximum yield <u>1500</u> g.p.m.
					13. Water sample submitted: <u> </u> mo./day/yr. <input type="checkbox"/> Yes <input checked="" type="checkbox"/> No Date <u> </u>
					14. Well head completion: <u>12</u> <input type="checkbox"/> Pitless adapter <u> </u> Inches above grade
					15. Well grouted? <input checked="" type="checkbox"/> yes With: <input type="checkbox"/> Neat cement <input type="checkbox"/> Bentonite <input checked="" type="checkbox"/> Concrete Depth: From <u>0</u> ft. to <u>10</u> ft.
					16. Nearest source of possible contamination: <u>N/A</u> ft. <u> </u> Direction <u> </u> Type <u> </u> Well disinfected upon completion? <input type="checkbox"/> Yes <input checked="" type="checkbox"/> No
					17. Pump: <u> </u> Not installed Manufacturer's name <u>MTC Fearless Pump</u> Model number <u>121B</u> HP <u>100</u> Volts <u> </u> Length of drop pipe <u>200</u> ft. capacity <u>1000</u> gal. Type: <input type="checkbox"/> Submersible <input checked="" type="checkbox"/> Turbine <input type="checkbox"/> Jet <input type="checkbox"/> Reciprocating <input type="checkbox"/> Centrifugal <input type="checkbox"/> Other
					(Use a second sheet if needed)
18. Elevation:	19. Remarks:		20. Water well contractor's certification: This well was drilled under my jurisdiction and this report is true to the best of my knowledge and belief. <u>Winter Wilson Drilling 208</u> Business name <u>P.O. Box A Garden City, Ks</u> Address <u> </u> Signed <u> </u> Date <u>8-19-76</u> Authorized representative		
Topography: <input type="checkbox"/> Hill <input checked="" type="checkbox"/> Slope <input type="checkbox"/> Upland <input type="checkbox"/> Valley					

27 300 25 SW NE SW
 T R E S
 1/4 1/4 1/4

Forward the white, blue and pink copies to the Department of Health and Environment

Form WWC-5

The
Professional

WINTER-WILSON DRILLING CO.
INCORPORATED

Water Systems
Complete Installation
and Repairing

Phone 276-8269 • P.O. Box 493 • GARDEN CITY, KANSAS 67846

David John Keahn
Gray County
1-14-76

Location: NW 25-27-30
1/2 mile east of David's house

Static Water Level - 110'

Test # 1

0	3	Top Soil
3	58	Fine to Med. Sand (Tight)
58	109	Fine to Med. Sand, Streaks of Brown & White Clay (25%)(Tight)
109	125	Fine to Med. Sand & Gravel, Streaks of Clay(10%)
125	139	Fine to Med. Sand & Gravel(Loose)
139	157	Med. to Coarse Gravel (Loose)
157	168	Fine to Med. Sand & Gravel, Streaks of Clay (10%)
168	186	Fine to Med. Sand & Gravel (Loose)
186	200	Fine to Med. Sand & Gravel, Streaks of Clay(10%)
200	215	Fine to Med. Sand & Gravel, Streaks of White Rock (10%)
215	232	Brown Sandy Clay, Streaks of White Rock (10%)
232	241	Fine to Med. Sand, Streaks of Clay & White Rock (20%)(Tight)
241	260	Fine to Med. Sand, Streaks of Clay (10%)
260	277	Fine to Med. Sand, Streaks of Clay (20%)(Tight)
277	290	Fine to Med. Sand, Streaks of Clay (10%)
290	320	Fine to Med. Sand (Loose)
320	343	Fine to Med. Sand & gravel (Loose)
343	347	Yellow Clay
347	350	Shale

T.D. - 343'

DRILLERS TEST LOG

CURRENTLY AUTHORIZED WELL

CUSTOMER'S NAME: Scott County Golf Course DATE: 1/11/90
 STREET ADDRESS: _____ TEST # #1 E. LOG Yes
 CITY & STATE: Scott City, Ks. 67871 DRILLER Wildeman
 COUNTY Scott QUARTER NW SECTION 18 TOWNSHIP 18 RANGE 32

LOCATION 100' North of the old well.

WELL LOCATION

Z	FOOTAGE			DESCRIPTION OF STRATA	STATIC WATER LEVEL:
	From	Pay	TO		Proposed Well Depth:
	0		2	Top soil.	(Mixed 2 Quick Gel)
	2		15	Brown silty clay.	
	15		22	Brown clay.	
	22		35	Sand fine to medium & sandy clay mixed.	
	35		57	Brown clay & few fine sand streaks.	
	57		64	Sand fine to medium coarse. Small gravel & tiny white rock.	
	64		80	Brown & gray clay.	
	80		89	Sand fine to medium coarse. Small gravel & white rock.	
	89		100	Fine sand & brown sandy clay (used lots of water). Mixed 3 sacks of Quick Gel.	
	100		119	Brown & gray sandy clay.	
	119		124	Limerock.	
	124		133	Limerock, sandy clay & sand streaks.	
65	133	15	148	Sand fine to medium coarse. Small gravel & few ledges (used a little water).	
60	148	9	157	Sand fine to medium coarse & few ledges.	
65	157	10	167	Sand fine to medium coarse. Small gravel.	
20	167	18	185	Brown sandy clay, cemented sand & fine sand.	
60	185	12	197	Sand fine to medium & tiny white rock.	
65	197	13	210	Sand fine to medium coarse. Small gravel & few clay streaks.	
	210		216	Yellow clay.	
	216		220	Shale.	
				Well Depth = 220'	
				Jed A - Set up North Pit on East Take down overhead powerline. Move big hole over 4' to the West.	
				5 - sacks of Quick Gel 1 - Sack of hole plug 1 - Perma plug	

RECEIVED
 FEB 02 1990

Division of Water Resources
 GARDEN CITY



GARDEN CITY, KS 67846
 3795 West Jones Ave.

HENKLE DRILLING & SUPPLY CO., INC.
 IRRIGATION HEADQUARTERS

316-277-2389

TEST HOLES * * * * * IRRIGATION & INDUSTRIAL WELLS * * * * * STOCK WELLS

49,026

WATER WELL RECORD

Form WWC-5

Division of Water Resources App. No.

1 LOCATION OF WATER WELL: County: Scott	Fraction ¼ NE ¼ NE ¼ NW ¼	Section Number 18	Township No. T 18 S	Range Number R 32 <input type="checkbox"/> E <input checked="" type="checkbox"/> W
---	------------------------------	----------------------	------------------------	---

Street/Rural Address of Well Location; if unknown, distance & direction from nearest town or intersection: If at owner's address, check here .

Global Positioning System (GPS) information:
 Latitude: (in decimal degrees)
 Longitude: (in decimal degrees)
 Elevation:
 Datum: WGS 84, NAD 83, NAD 27
 Collection Method:
 GPS unit (Make/Model:)
 Digital Map/Photo, Topographic Map, Land Survey
 Est. Accuracy: <3 m, 3-5 m, 5-15 m, >15 m

2 WATER WELL OWNER: Scott City Public Works
 RR#, Street Address, Box #: 481 E. Rd 160
 City, State, ZIP Code : Scott City, KS 67871

3 LOCATE WELL WITH AN "X" IN SECTION BOX:

N

	X	
NW	NE	E
SW	SE	S

S

-----| mile -----|

4 DEPTH OF COMPLETED WELL 237 ft.

Depth(s) Groundwater Encountered (1)..... ft. (2)..... ft. (3)..... ft.

WELL'S STATIC WATER LEVEL 144 ft. below land surface measured on mo/day/yr.....

Pump test data: Well water was 166 ft. after 4 hours pumping 271 gpm

EST. YIELD 271 gpm. Well water was ft. after hours pumping gpm

Bore Hole Diameter 18 in. to 237 ft., and in. to ft.

WELL WATER TO BE USED AS: Public water supply Geothermal Injection well
 Domestic Feedlot Oil field water supply Dewatering Other (Specify below)
 Irrigation Industrial Domestic-lawn & garden Monitoring well

Was a chemical/bacteriological sample submitted to Department? Yes No

If yes, mo/day/yr sample was submitted.....

Water well disinfected? Yes No

5 TYPE OF CASING USED: Steel PVC Other

CASING JOINTS: Glued Clamped Welded Threaded

Casing diameter .10 in. to .157 ft., Diameter in. to ft., Diameter in. to ft.

Casing height above land surface .18 in., Weight 250 lbs./ft., Wall thickness or gauge No. SDR17.....

TYPE OF SCREEN OR PERFORATION MATERIAL:
 Steel Stainless Steel PVC Other (Specify)
 Brass Galvanized Steel None used (open hole)

SCREEN OR PERFORATION OPENINGS ARE:
 Continuous slot Mill slot Gauze wrapped Torch cut Drilled holes None (open hole)
 Louvered shutter Key punched Wire wrapped Saw cut Other (specify)

SCREEN-PERFORATED INTERVALS: From .157 ft. to .237 ft., From ft. to ft.

GRAVEL PACK INTERVALS: From .25 ft. to .237 ft., From ft. to ft.

6 GROUT MATERIAL: Neat cement Cement grout Bentonite Other

Grout Intervals: From .5 ft. to .25 ft., From ft. to ft., From ft. to ft.

What is the nearest source of possible contamination:
 Septic tank Lateral lines Pit privy Livestock pens Insecticide storage Other (specify below)
 Sewer lines Cesspool Sewage lagoon Fuel storage Abandoned water well
 Watertight sewer lines Seepage pit Feedyard Fertilizer storage Oil well/gas well

Direction from well North Distance from well 110.....

FROM	TO	LITHOLOGIC LOG	FROM	TO	LITHO. LOG (cont.) or PLUGGING INTERVALS
2	4	Top Soil (SAGER'S PUMP SERVICE)	105	118	Fine Sand
4	28	Brown Clay (DRILLED TEST HOLE)	118	138	Gyp
28	30	Fine Sand	138	142	Sand Stone
30	51	Brown Clay	142	171	Fine to Medium Sand
51	62	White Clay	171	185	Midium Gravel With White Clay
62	71	Brown Clay	185	205	Medium Sand With Brown Clay
71	84	Fine to Medium Sand	205	215	Fine Sand With White Clay
84	89	White Clay	215	225	Fine to Medium Sand
89	91	Fine Sand	225	231	Medium Sand
91	105	Medium to Coarse Sand	321	237	Yellow

7 CONTRACTOR'S OR LANDOWNER'S CERTIFICATION: This water well was constructed, reconstructed, or plugged under my jurisdiction and was completed on (mo/day/year) 6-2-15..... and this record is true to the best of my knowledge and belief. Kansas Water Well Contractor's License No. 532..... This Water Well Record was completed on (mo/day/year) 3-1-16..... under the business name of Midwest Well & Pump Inc..... by (signature)

INSTRUCTIONS: Use typewriter or ball point pen. PLEASE PRESS FIRMLY and PRINT clearly. Please fill in blanks and check the correct answers. Send three copies (white, blue, pink) to Kansas Department of Health and Environment, Bureau of Water, Geology Section, 1000 SW Jackson St., Suite 420, Topeka, Kansas 66612-1367. Telephone 785-296-5522. Send one copy to WATER WELL OWNER and retain one for your records. Include fee of \$5.00 for each constructed well. Visit us at <http://www.kdheks.gov/waterwell/index.html>.

THE STATE



OF KANSAS

KANSAS DEPARTMENT OF AGRICULTURE
Jackie McClaskey, Acting Secretary of Agriculture

DIVISION OF WATER RESOURCES
David W. Barfield, Chief Engineer

**APPROVAL OF APPLICATION
and
PERMIT TO PROCEED**
(This is not a Certificate of Appropriation)

This is to certify that I have examined Application File No. 49,026 of the applicant

**Scott County Kansas
303 Court Street
Scott City, Kansas 67871**

for a permit to appropriate water for beneficial use, together with the maps, plans and other submitted data, and that the application is hereby approved and the applicant is hereby authorized, subject to vested rights and prior appropriations, to proceed with the construction of the proposed diversion works (except those dams and stream obstructions regulated by K.S.A. 82a-301 through 305a, as amended), and to proceed with all steps necessary for the application of the water to the approved and proposed beneficial use and otherwise perfect the proposed appropriation subject to the following terms, conditions and limitations:

1. That the priority date assigned to such application is **March 28, 2014**.
2. That the water sought to be appropriated shall be used for industrial use in Scott County, Kansas.
3. That the authorized source from which the appropriation shall be made is groundwater from Ogallala formation, to be withdrawn by means of one (1) well located in the Northeast Quarter of the Northeast Quarter of the Northwest Quarter (NE $\frac{1}{4}$ NE $\frac{1}{4}$ NW $\frac{1}{4}$) of Section 18, more particularly described as being near a point 4,899 feet North and 2,674 feet West of the Southeast corner of said section, in Township 18 South, Range 32 West, Scott County, Kansas, located substantially as shown on the topographic map accompanying the application.
4. That the appropriation sought shall be limited to a maximum diversion rate not in excess of 600 gallons per minute (1.34 c.f.s.) and to a quantity not to exceed 4.887 million gallons (16.0 acre-feet) of water for any calendar year.
5. That installation of works for diversion of water shall be completed on or before **December 31, 2016** or within any authorized extension thereof. The applicant shall notify the Chief Engineer and pay the statutorily required field inspection fee of \$400.00 when construction of the works has been completed. Failure to timely submit the notice and the fee will result in revocation of the permit. Any request for an extension of time shall be submitted prior to the expiration of the deadline and shall be accompanied by the required statutory fee of \$100.00.
6. That the proposed appropriation shall be perfected by the actual application of water to the proposed beneficial use on or before **December 31, 2020** or any authorized extension thereof. Any request for an extension of time shall be submitted prior to the expiration of the deadline and shall be accompanied by the required statutory fee, which is currently \$100.00.

WATER RIGHT, FILE NO. 14,483

NEARBY WELL OWNERS TO PROPOSED WELL LOCATION

Domestic Well Owners

- A. Marilyn Miller Revocable Trust
671 E ROAD 160
Scott City, KS 67871

- B. Eva Young
505 North College
Scott City, KS 67871

Water Right File Nos. 3885, 3888, 28168 & Vested Right, File No. SC 014
FILSON FAMILY FARMS INC
DARREL MILLER
671 E RD 160
SCOTT CITY KS 67871

Domestic notification under File No. 49026
Minnix owns Water Right File Nos. SC 109, (430 01 STK), 5304, 17205 D1, 17205 D2, 18089
25157, 25318, 25319
MINNIX FARMS 5.0 LLC
8101 W ROAD 40
SCOTT CITY KS 67871-5087

File No. 36808 & Domestic
RICHARD D & RITA J BUEHLER
901 W 6 TH
SCOTT CITY KS 67871

File No. 25609 & Domestic
MARTHA ELLEN BERRY / MARILYN MILLER REVOCABLE TRUST
312 VICTOR AVE
SCOTT CITY KS 67871-1061

USE TYPEWRITER OR BALL POINT PEN-PRESS FIRMLY, PRINT CLEARLY.

SCOTT CITY

WATER WELL RECORD
KSA 82-1201-1215

18 32 W 18 DBB

Kansas Department of Health and Environment-Division of Environment
(Water well Contractors)
Topeka, Kansas 66620

DBB

EVA YOUNG
DOMESTIC

1. Location of well:		County Scott	Fraction NW 1/4 NW 1/4 SE 1/4	Section number 18	Township number T 18 S R 32	Range number E 18
2. Distance and direction from nearest town or city: Street address of well location if in city:			3. Owner of well: R.R. or street: City, state, zip code:		Eva Young 505 College Scott City, KS 67871	
4. Locate with "X" in section below:			Sketch map:		6. Bore hole dia. <u>9</u> in. Completion date <u>10-27-75</u> Well depth <u>196</u> ft.	
					7. Cable tool <input checked="" type="checkbox"/> Rotary <input type="checkbox"/> Driven <input type="checkbox"/> Dug <input type="checkbox"/> Hollow rod <input type="checkbox"/> Jetted <input type="checkbox"/> Bored <input type="checkbox"/> Reverse rotary	
5. Type and color of material			From	To	8. Use: <input checked="" type="checkbox"/> Domestic <input type="checkbox"/> Public supply <input type="checkbox"/> Industry <input type="checkbox"/> Irrigation <input type="checkbox"/> Air conditioning <input type="checkbox"/> Stock <input type="checkbox"/> Lawn <input type="checkbox"/> Oil field water <input type="checkbox"/> Other	
Clay			0	35	9. Casing: Material <u>Plas</u> Height: <u>Above</u> or below Threaded <input type="checkbox"/> Welded <input checked="" type="checkbox"/> Glue Surface <u>12</u> in. RMP <input checked="" type="checkbox"/> PVC <input type="checkbox"/> Weight <u>1.8</u> lbs./ft. Dia. <u>5</u> in. to <u>176</u> ft. depth Wall Thickness: inches or Dia. <u>5</u> in. to <u>176</u> ft. depth gage No. <u>250</u>	
Sd med			35	44	10. Screens: Manufacturer's name <u>Jess & Lowell</u> Type <u>RMP</u> Dia. <u>5 in</u> Slot gauze <u>1/16</u> Length <u>20 ft.</u> Set between <u>176</u> ft. and <u>196</u> ft. ft. and <u>196</u> ft. Gravel pack? <u>yes</u> Size range of material <u>1/2-1/8</u>	
Clay			44	96	11. Static water level: <u>95</u> ft. below land surface Date <u>10-27-75</u> mo./day/yr.	
Sd rock			96	101	12. Pumping level below land surfaces: <u>105</u> ft. after <u>1</u> hrs. pumping <u>12</u> g.p.m. <u> </u> ft. after <u> </u> hrs. pumping <u> </u> g.p.m. Estimated maximum yield <u>12</u> g.p.m.	
Sd coarse			101	107	13. Water sample submitted: <u> </u> mo./day/yr. Yes <input checked="" type="checkbox"/> No <input type="checkbox"/> Date <u> </u>	
Fine sd clay			107	120	14. Well head completion: <input checked="" type="checkbox"/> Pitless adapter <u> </u> inches above grade	
Clay			120	132	15. Well grouted? <u>yes</u> With: <input checked="" type="checkbox"/> Neat cement <input type="checkbox"/> Bentonite <input type="checkbox"/> Concrete Depth: From <u>0</u> ft. to <u>15</u> ft.	
Sd rock			132	140	16. Nearest source of possible contamination: ft. <u>400</u> Direction <u>SW</u> Type <u>Septic</u> Well disinfected upon completion? <input checked="" type="checkbox"/> Yes <input type="checkbox"/> No	
Fine sd clay			140	152	17. Pump: <input type="checkbox"/> Not installed Manufacturer's name <u>Aermotor</u> Model number <u> </u> HP <u>3/4</u> Volts <u>230</u> Length of drop pipe <u>164</u> ft. capacity <u>12</u> g.p.m. Type: <input checked="" type="checkbox"/> Submersible <input type="checkbox"/> Turbine <input type="checkbox"/> Jet <input type="checkbox"/> Reciprocating <input type="checkbox"/> Centrifugal <input type="checkbox"/> Other	
Sd coarse			152	160	20. Water well contractor's certification: This well was drilled under my jurisdiction and this report is true to the best of my knowledge and belief. <u>Weishaar Drilling</u> <u>232</u> Business name License No. Address <u>Scott City, KS 67871</u> Signature <u> </u> Date <u>11-20-75</u> Authorized representative	
Sd rock			160	166		
Sd coarse			166	169		
Sd rock			169	174		
Sd coarse			174	195		
Clay			195	196		
Sd rock H (Use a second sheet if needed)			196	207		
18. Elevation:		19. Remarks:		20. Water well contractor's certification:		
Topography: <input type="checkbox"/> Hill <input type="checkbox"/> Slope <input checked="" type="checkbox"/> Upland <input type="checkbox"/> Valley		Clay sdy Clay BROCK 212' 2965 (TOPO)		This well was drilled under my jurisdiction and this report is true to the best of my knowledge and belief. <u>Weishaar Drilling</u> <u>232</u> Business name License No. Address <u>Scott City, KS 67871</u> Signature <u> </u> Date <u>11-20-75</u> Authorized representative		

L 8 3 20 1 8 1/4 1/4 1/4

Forward the white, blue and pink copies to the Department of Health and Environment

Form WWC-5

I, We, will not oppose the application by Scott County, Kansas for a 15 acre feet industrial well located within the .5 mile range of file number 28165 and 22827.

Marilyn Miller

Signature

MARILYN MILLER

Print Name

Does your property have a domestic well?

YES

NO

SCANNED

WATER RESOURCES
RECEIVED

OCT 10 2014

KS DEPT OF AGRICULTURE

KANSAS DEPARTMENT OF AGRICULTURE
Division of Water Resources
Garden City Field Office

MEMORANDUM

TO: File

DATE: October 7, 2014

FROM: Mitch French, *MF/DWR*
ES I

RE: Water Right, File No. 49026

- NAM 27 -

On October GPS coordinates were obtained for the above mentioned well. These coordinates are 38.49606/100.89774 (+/- 9') and are to be used for finding the distance to this proposed IND well to the neighboring wells.

Vested water right SC 014 is located at 38.49770/100.89175 (+/- 8'). This well is 1815' to the east of the proposed well.

A Domestic well is located at 38.49720/100.89436 (+/- 13'). This domestic well is located 1053' to the east of the proposed well.

5282' N { 1696' W Sec 18

Vested water right SC 018 is located at 38.48983/100.89680 (+/- 10'). This well is 2285' to the southeast of the proposed well.

A Domestic well is located at 38.48953/100.89720 (+/- 11'). This domestic well is located 2383' to the southeast of the proposed well.

2488' N { 1694' W Sec 18 MONITORING WELL

Water right 25609 does not appear to be in use. It is located at 38.49220/100.90023 (+/- 9'). This well is located 1576' to the southwest of the proposed well.

Water right 14483 is located at 38.49432/100.90099 (+/- 12'). This well is located 1126' to the southwest of the proposed well.

Water right 224 is located at 38.49779/100.90695 (+/- 9'). This well is located 2710' to the west of the proposed well.

Located near water right 224 is a windmill that does not appear to be in use. It is located at 38.49807/100.90722 (+/- 12'). This well is located 2810' west of the proposed well.

5598' N { 5375' W -

Water right 36808 is located at 38.49289/100.90679 (+/- 12'). This well is located 2836' to the southwest of the proposed well.



Scan of WWC5 Form

Barry Domestic Well
Plugged

1999

MAY BE IT WAS RE-DRILLED

WATER WELL PLUGGING RECORD Form WWC-5P KSA 82a-1212

1 LOCATION OF WATER WELL:		Fraction	Section Number	Township Number	Range Number
County: <i>Scott</i>		<i>NE 1/4 NE 1/4 SW 1/4</i>	<i>18</i>	<i>18</i>	<i>32</i>
Distance and direction from nearest town or city street address of well if located within city?					
2 WATER WELL OWNER: <i>Martha E. Barry</i>					
RR#, St. Address, Box #: <i>East Victor</i>			Board of Agriculture, Division of Water Resources		
City, State, ZIP Code: <i>Scott City, KS 67871</i>			Application Number:		
3 MARK WELL'S LOCATION WITH AN "X" IN SECTION BOX:		4 DEPTH OF WELL..... <i>63</i>ft.			
		WELL'S STATIC WATER LEVEL..... <i>N/A</i>ft.			
		WELL WAS USED AS:			
		<input checked="" type="checkbox"/> Domestic 5 Public Water Supply 9 Dewatering <input type="checkbox"/> Irrigation 6 Oil Field Water Supply 10 Monitoring Well <input type="checkbox"/> Feedlot 7 Lawn and Garden Only 11 Injection Well <input type="checkbox"/> Industrial 8 Air Conditioning 12 Other.....			
		Was a chemical/bacteriological sample submitted to Department? Yes.....No.. <input checked="" type="checkbox"/> . If yes, no/day/yr sample was submitted.....			
		Water Well Disinfected: Yes..... No.. <input checked="" type="checkbox"/> ..			
5 TYPE OF BLANK CASING USED:					
<input checked="" type="checkbox"/> Steel 3 RMP (SR) 5 Wrought 7 Fiberglass 9 Other (specify below) <input type="checkbox"/> PVC 4 ABS 6 Asbestos-Cement 8 Concrete Tile					
Blank casing diameter..... <i>6</i>in. Was casing pulled? Yes.. <input checked="" type="checkbox"/> No..... If yes, how much..... Casing height above or below land surface..... <i>32</i>in.					
6 GROUT PLUG MATERIAL: <input checked="" type="checkbox"/> Neat cement 2 Cement grout 3 Bentonite 4 Other.....					
Grout Plug Intervals: From..... <i>6</i>ft. to..... <i>3</i>ft., From.....ft. to.....ft., From..... to.....ft.					
What is the nearest source of possible contamination:					
<input type="checkbox"/> 1 Septic tank <input type="checkbox"/> 6 Seepage pit <input type="checkbox"/> 11 Fuel storage <input type="checkbox"/> 16 Other (specify below) <input type="checkbox"/> 2 Sewer lines <input type="checkbox"/> 7 Pit privy <input type="checkbox"/> 12 Fertilizer storage <input type="checkbox"/> 3 Watertight sewer lines <input type="checkbox"/> 8 Sewage lagoon <input type="checkbox"/> 13 Insecticide storage <input type="checkbox"/> 4 Lateral lines <input type="checkbox"/> 9 Feedyard <input type="checkbox"/> 14 Abandoned water well <input type="checkbox"/> 5 Cess Pool <input type="checkbox"/> 10 Livestock pens <input type="checkbox"/> 15 Oil well/Gas well					
Direction from well? How many feet?					
FROM	TO	PLUGGING MATERIALS			
<i>63</i>	<i>6</i>	<i>Compacted Subsoil</i>			
<i>6</i>	<i>3</i>	<i>Neat Cement</i>			
<i>3</i>	<i>0</i>	<i>Top Soil</i>			
7 CONTRACTOR'S OR LANDOWNER'S CERTIFICATION: This water well was plugged under my jurisdiction and was completed on (no/day/year)..... <i>10-27-99</i> and this record is true to the best of my knowledge and belief. Kansas Water Well Contractor's License No. This Water Well Record was completed on (no/day/year) under the business name of by (signature) <i>Martha E. Barry</i>					
INSTRUCTIONS: Use typewriter or ball point pen. Please press firmly and print clearly. Please fill in blanks, underline or circle the correct answers. Send top three copies to Kansas Department of Health and Environment, Bureau of Water, Topeka, Kansas 66620-0001. Telephone: 913/296-3565. Send one to Water Well Owner and retain one for your records.					

URL=<http://www.kgs.ku.edu/Magellan/WaterWell/index.html>
Display Programs Updated July 2, 2014
Data added continuously.

KANSAS DEPARTMENT OF AGRICULTURE
Division of Water Resources

MEMORANDUM

TO: Files **DATE:** November 10, 2014
FROM: Erin McGrogan **RE:** Application File No. 49,026

Scott County has filed the above referenced application proposing to appropriate 4.887 million gallons (15 acre-feet) of groundwater per calendar year at a rate of diversion not to exceed 600 gallons per minute for industrial use. The applicant requested 60 day to located the proposed point of diversion and resubmitted the application to DWR on May 19, 2014 with the proposed point of diversion and a test hole log for the location. The purposed point of diversion is located within the boundaries of the Western Kansas Groundwater Management District No. 1 and the Whitewoman Creek basin.

The requested quantity of 4.887 million gallons is for providing water for highway construction on county roads within Scott County. The applicant stated that the water will be hauled to various locations throughout the county for road construction projects throughout the calendar year. The justification for this proposed use is based on the quantity used for county highway construction at 200,000 to 300,000 gallons per mile. The county provided several pages of additional information for water purchased from the city of Scott City from years 2009 through 2012.

The point of diversion is located in the Northeast Quarter of the Northeast Quarter of the Northwest Quarter of Section 18, Township 18 South, Range 32 West, Scott County.

The source of supply for the water appears to be in the Ogallala formation (211) based on the submitted well log and identification of wells in the near vicinity.

The Garden City Field Office staff performed a site investigation and identified all wells located within the one-half mile area. (See memorandum dated October 7, 2014)

The application is subject to spacing criteria based on K.A.R. 5-21-3 (a) which is based on the source of supply. For the proposed point of diversion the required spacing is 2,640 feet (one-half mile) for non-domestics and 1,320 feet for domestics. There are a total of eight non-domestic groundwater wells located within a one-half mile radius of the proposed point of diversion. All of the non-domestic well owners signed well spacing exemption approval forms from the applicant. There are a total of two domestic owners that signed well spacing approval forms; both of these well owners also had signed non-domestic well forms. The non-domestic water rights located within one-half mile are Vested Water Right File Nos. 14,18, Water Right File Nos. 3,885; 3,888; 14,483; 22,827; 25,609, and 28,165 with several having point of diversion overlaps.

A copy of the application was sent to the Groundwater Management District No. 1 on August 27, 2014 with additional information on well spacing issues. The District requested several extensions in order to clarify nearby well locations with the applicant. On October 2, 2014 the District recommended approval of the application with a recommendation for a waiver of well spacing based on K.A.R. 5-21-3 and a waiver of K.A.R. 5-21-4 A-D for the 15 acre-foot criteria failing to meet the requirement of a two-mile radius. The proposed point of diversion is located less than the required two-mile radius to Water Right File No. 44,773 which is authorized the quantity of 11 acre-feet and identified as a 15 acre-foot exemption.

In an e-mail dated November 5, 2014 from Mike Meyers, Water Commissioner, Garden City Field Office, Mr. Meyer indicated that he would refrain from making a recommendation based on the waivers recommended by the Groundwater Management District.

In accordance with K.S.A. 82a-706c, the Chief Engineer retains full authority to require any water user to install meters, gages, or other measuring devices, which devices he or she or his or her agents may read at any time. Water flowmeter requirements are further described in K.A.R. 5-1-4 through K.A.R 5-1-12. If any chemical or foreign substance is injected into the water pumped under this permit, a check valve will also need to be installed. A rate of 100 gallons per minute has been proposed, so a water level measurement tube will be required on the well.

KANSAS DEPARTMENT OF AGRICULTURE
Division of Water Resources
Garden City Field Office

MEMORANDUM

TO: File

DATE: October 7, 2014

FROM: Mitch French, *NF 10/21/14*
ESI

RE: Water Right, File No. 49026

On October GPS coordinates were obtained for the above mentioned well. These coordinates are 38.49606/100.89774 (+/- 9') and are to be used for finding the distance to this proposed IND well to the neighboring wells.

Vested water right SC 014 is located at 38.49770/100.89175 (+/- 8'). This well is 1815' to the east of the proposed well.

A Domestic well is located at 38.49720/100.89436 (+/- 13'). This domestic well is located 1053' to the east of the proposed well.

Vested water right SC 018 is located at 38.48983/100.89680 (+/- 10'). This well is 2285' to the southeast of the proposed well.

A Domestic well is located at 38.48953/100.89720 (+/- 11'). This domestic well is located 2383' to the southeast of the proposed well.

Water right 25609 does not appear to be in use. It is located at 38.49220/100.90023 (+/- 9'). This well is located 1576' to the southwest of the proposed well.

Water right 14483 is located at 38.49432/100.90099 (+/- 12'). This well is located 1126' to the southwest of the proposed well.

Water right 224 is located at 38.49779/100.90695 (+/- 9'). This well is located 2710' to the west of the proposed well.

Located near water right 224 is a windmill that does not appear to be in use. It is located at 38.49807/100.90722 (+/- 12'). This well is located 2810' west of the proposed well.

Water right 36808 is located at 38.49289/100.90679 (+/- 12'). This well is located 2836' to the southwest of the proposed well.

5-21-3- max 1320 From Primary - decreased the distance by > 300ft.

PROPOSED EXISTING WELL DOESN'T MEET SPACING TO FILE NOS.

need written permission if Domestic < 1320'

a waiver of 5-21-3(d)(1) as the standby well will decrease the distance to the well authorized ind file #5 SC14, 3885 3888 and 28165.

52x32 . 24x15

I, We, will not oppose the application by Scott County, Kansas for a 15 acre feet industrial well located within the .5 mile range of file number 25609.

Martha Ellen Berry

Signature

MAR+HA ELLEN BERRY

Print Name

Does your property have a domestic well?

YES

NO

SCANNED

WATER RESOURCES
RECEIVED

OCT 10 2014

KS DEPT OF AGRICULTURE

I, We, will not oppose the application by Scott County, Kansas for a 15 acre feet industrial well located within the .5 mile range of file number 14483.

James M. Minnix

Signature

JAMES M. MINNIX

Print Name SCOTT COUNTY

Does your property have a domestic well?

YES

NO

SCANNED
WATER RESOURCES
RECEIVED
OCT 10 2014
KS DEPT OF AGRICULTURE

USE TYPEWRITER OR BALL POINT PEN—PRESS FIRMLY, PRINT CLEARLY.

SCOTT CITY

WATER WELL RECORD
KSA 82a-1201-1215

Kansas Department of Health and Environment—Division of Environment
(Water well Contractors)
Topeka, Kansas 66620

DCC

1. Location of well:	County Scott	Fraction SW 1/4 SW 1/4 SE 1/4	Section number 18	Township number T 18 S R 32 E/W	Range number 32
2. Distance and direction from nearest town or city: Street address of well location if in city:	Scott City, KS		3. Owner of well: R.R. or street: City, state, zip code:	Howard Anderson 810 E. 5th Scott City, KS 67871	
4. Locate with "X" in section below: Sketch map:			6. Bore hole dia. 9 in. Completion date Well depth 205 ft. 11-25-75	7. <input checked="" type="checkbox"/> Cable tool <input checked="" type="checkbox"/> Rotary <input type="checkbox"/> Driven <input type="checkbox"/> Dug <input type="checkbox"/> Hollow rod <input type="checkbox"/> Jetted <input type="checkbox"/> Bored <input type="checkbox"/> Reverse rotary	
5. Type and color of material	From	To	8. Use: <input checked="" type="checkbox"/> Domestic <input type="checkbox"/> Public supply <input type="checkbox"/> Industry <input type="checkbox"/> Irrigation <input type="checkbox"/> Air conditioning <input type="checkbox"/> Stock <input type="checkbox"/> Lawn <input type="checkbox"/> Oil field water <input type="checkbox"/> Other		
Clay		70	9. Casing: Material Plas. Height: Above or below Threading: <input type="checkbox"/> Welded <input checked="" type="checkbox"/> Glue Surface 12 in. RMP <input checked="" type="checkbox"/> PVC <input type="checkbox"/> Weight 1.8 lbs./ft. Dia. 5 in. to 185 ft. depth Wall Thickness: inches or Dia. <input type="checkbox"/> in. to <input type="checkbox"/> ft. depth gage No. 250		
Clay sdy	70	100	10. Screen: Manufacturer's name Jess & Lowell Type RMP Dia. 5 in. Size/gauze 1/16 Length 20 ft. Set between 185 ft. and 205 ft. ft. and <input type="checkbox"/> ft. Gravel pack? <input checked="" type="checkbox"/> Yes Size range of material 1/2-1/8		
Sd med	100	110	11. Static water level: <input type="checkbox"/> mo./day/yr. 90 ft. below land surface Date 11-25-75		
Clay sdy	110	120	12. Pumping level below land surfaces: 100 ft. after 1 hrs. pumping 10 g.p.m. <input type="checkbox"/> ft. after <input type="checkbox"/> hrs. pumping <input type="checkbox"/> g.p.m. Estimated maximum yield 10 g.p.m.		
Gyp	120	135	13. Water sample submitted: <input type="checkbox"/> mo./day/yr. Yes <input checked="" type="checkbox"/> No Date		
Clay	135	137	14. Well head completion: <input checked="" type="checkbox"/> Pitless adapter <input type="checkbox"/> Inches above grade		
Gyp	137	146	15. Well grouted? <input checked="" type="checkbox"/> Yes With: <input checked="" type="checkbox"/> Neat cement <input type="checkbox"/> Bentonite <input type="checkbox"/> Concrete Depth: From 0 ft. to 15 ft.		
Clay	146	152	16. Nearest source of possible contamination: ft. 12 Direction W Type Septic Well disinfected upon completion? <input checked="" type="checkbox"/> Yes <input type="checkbox"/> No		
Med sd	152	160	17. Pump: Not installed Manufacturer's name Red Jacket Model number 50N1 HP 1/2 Volts 220 Length of drop pipe 140 ft. capacity 10 g.p.m. Type: <input checked="" type="checkbox"/> Submersible <input type="checkbox"/> Turbine <input type="checkbox"/> Jet <input type="checkbox"/> Reciprocating <input type="checkbox"/> Centrifugal <input type="checkbox"/> Other		
Clay	160	163	20. Water well contractor's certification: This well was drilled under my jurisdiction and this report is true to the best of my knowledge and belief. Weishaar Drilling 232 Business name License No. Address Scott City, KS 67871 Signature <i>[Signature]</i> Date 12-5-75 Authorized representative		
Fine sd clay	163	170	18. Elevation:		
Sd coarse	170	187	19. Remarks: BROOK 204' 2967 (TOPC)		
Fine sd clay	187	193	Topography: <input type="checkbox"/> Hill <input type="checkbox"/> Slope <input checked="" type="checkbox"/> Upland <input type="checkbox"/> Valley		
Sd rock	193	194			
Sd coarse	194	204			
Yellow	204	205	(Use a second sheet if needed)		

T 18 R 32 E/W Sec 18 SW SW SE 1/4 1/4 1/4

Forward the white, blue and pink copies to the Department of Health and Environment

Form WWC-5

AMOUNT STATISTICS REPORT FOR POINTS OF DIVERSION UNDER A 14483 00

#####

AMOUNT STATISTICS REPORT FOR POINTS OF DIVERSION UNDER A 14483 00 IRR

Water Right and Points of Diversion Within 1.00 miles of point defined as:

4286 Feet North and 3640 Feet West of the Southeast Corner of Section 18 T 18S R 32W

GROUNDWATER ONLY

File Number	Use	ST	SR	Dist (ft)	Q4	Q3	Q2	Q1	FeetN	FeetW	Sec	Twp	Rng	ID	Batt	Auth_Quan	Add_Quan	Unit
A__ 224	00	IRR	NK	G	1950	--	SE	SE	SE	160	80	12	18	33W	3	50.00	50.00	AF
A__ 3885	00	IRR	NK	G	5138	--	SE	SE	NE	-----	-----	7	18	32W	1	408.00	175.00	AF
Same					2894	--	SW	SE	SE	230	1017	7	18	32W	2			
Same					4485	--	SE	SW	NE	3018	1531	7	18	32W	5			
A__ 3886	00	IRR	NK	G	4743	--	SW	NE	NW	4290	3220	13	18	33W	11	247.00	247.00	AF
A__ 3888	00	IRR	NK	G	2894	--	SW	SE	SE	230	1017	7	18	32W	2	214.00	87.20	AF
A__ 5554	D2	IRR	NK	G	1950	--	SE	SE	SE	160	80	12	18	33W	3	100.00	100.00	AF
A__ 7854	00	MUN	NK	G	2875	--	--	NW	SW	1578	4600	18	18	32W	11	29.00	14.83	AF
Same					3338	--	SE	NE	SE	1560	270	13	18	33W	1	249.01	77.67	AF
A__ 11745	00	IRR	NK	G	3811	--	NW	NW	SW	2568	5194	7	18	32W	3	436.00	436.00	AF
A__ 14483	00	IRR	NK	G*	0	--	SW	NE	NW	4286	3640	18	18	32W	9	84.00	84.00	AF
A__ 15831	00	MUN	MM	G	2875	--	--	NW	SW	1578	4600	18	18	32W	11	1384.07	1384.07	AF
Same					3338	--	SE	NE	SE	1560	270	13	18	33W	1			
Same					3649	--	SW	NE	SE	1560	798	13	18	33W	2			
Same					4478	--	SE	NW	SE	1560	1960	13	18	33W	10			
A__ 22827	00	IRR	NK	G	2050	--	SW	NE	NE	2660	2415	18	18	32W	7	291.00	.00	AF
A__ 25609	00	IRR	NK	G	798	--	NW	SE	NW	3530	3400	18	18	32W	8	43.00	43.00	AF
A__ 28165	00	IRR	NK	G	2894	--	SW	SE	SE	230	1017	7	18	32W	2	92.00	92.00	AF
Same					4485	--	SE	SW	NE	3018	1531	7	18	32W	5	82.00	82.00	AF
Same					2050	--	SW	NE	NE	2660	2415	18	18	32W	7	146.00	.00	AF
A__ 28310	00	STK	NK	G	3398	--	NW	NW	SW	2330	4640	7	18	32W	8	21.97	19.74	AF
A__ 36808	00	IRR	NK	G	1671	--	--	CE	NE	3903	80	13	18	33W	6	76.00	76.00	AF
A__ 40515	00	STK	NK	G	3398	--	NW	NW	SW	2330	4640	7	18	32W	8	33.60	4.88	AF
A__ 49026	00	IND	KE	G	1152	--	NE	NE	NW	4899	2674	18	18	32W	12	15.00	15.00	AF
T__20127562	MF	IRR	GY	G	1950	--	SE	SE	SE	160	80	12	18	33W	3	750.00	.00	AF
VSC 1	00	MUN	AA	G	2875	--	--	NW	SW	1578	4600	18	18	32W	11	214.82	214.82	AF
Same					3338	--	SE	NE	SE	1560	270	13	18	33W	1			
VSC 14	00	IRR	AA	G	2894	--	SW	SE	SE	230	1017	7	18	32W	2	250.00	250.00	AF
Same					4485	--	SE	SW	NE	3018	1531	7	18	32W	5			
VSC 17	00	IRR	AA	G	4798	--	SW	NW	SW	-----	-----	17	18	32W	2	192.00	192.00	AF
VSC 18	00	IRR	AA	G	2050	--	SW	NE	NE	2660	2415	18	18	32W	7	120.00	120.00	AF
VSC 19	00	IRR	AA	G	3475	--	SE	NW	SE	1580	1490	18	18	32W	2	130.00	130.00	AF
VSC 20	00	IRR	AA	G	3475	--	SE	NW	SE	1580	1490	18	18	32W	2	24.20	24.20	AF
VSC 34	00	IRR	AA	G	4743	--	SW	NE	NW	4290	3220	13	18	33W	11	120.00	120.00	AF

Total Net Quantities Authorized:	Direct	Storage
Total Requested Amount (AF) =	.00	.00
Total Permitted Amount (AF) =	15.00	.00
Total Inspected Amount (AF) =	.00	.00
Total Pro_Cert Amount (AF) =	1384.07	.00
Total Certified Amount (AF) =	1589.32	.00
Total Vested Amount (AF) =	1051.02	.00
TOTAL AMOUNT (AF) =	4039.41	.00

An * after the source of supply indicates a pending application for change under the file number.

This Order shall become a final agency action, as defined by K.S.A. 77-607 (b), without further notice to the parties, if a request for hearing or a petition for administrative review is not filed as set forth below.

Request for Hearing. According to K.A.R. 5-14-3(c), any party who desires a hearing must submit a request within 15 days after the date shown on the Certificate of Service attached to this Order. Filing a request for a hearing will give you the opportunity to submit additional facts for consideration, contest any findings made by the Chief Engineer or present any other information you believe should be considered in this matter. A timely-filed request for hearing will stay the deadline for requesting administrative review of this Order pending the outcome of the hearing.

Petition for Review. The applicant, if aggrieved by this Order, may petition for administrative review, pursuant to K.S.A. 82a-711(c) and K.S.A. 82a-1901 (a). The petition must be filed within 30 days after the date shown on the Certificate of Service attached to this Order and must set forth the basis for the review, unless stayed by the timely filing of a request for hearing.

Any request for hearing or petition for administrative review shall be in writing and shall be submitted to the attention of: Chief Legal Counsel, Kansas Department of Agriculture, 1320 Research Park Drive, Manhattan, Kansas 66502, Fax: (785) 564-6777.

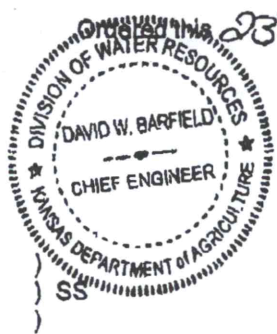

Witness my hand and seal this 23rd day of December, 2014, in Topeka, Shawnee County, Kansas.

David W. Barfield
David W. Barfield, P.E.
Chief Engineer
Division of Water Resources
Kansas Department of Agriculture

State of Kansas
County of Riley

The foregoing instrument was acknowledged before me this 23rd day of December, 2014, by David W. Barfield, P.E., Chief Engineer, Division of Water Resources, Kansas Department of Agriculture.

Karen Hunter
Notary Public



CERTIFICATE OF SERVICE

On this 5th day of January, 2015, I hereby certify that the foregoing Approval of Application and Permit to Proceed, for File No. 49,026, dated Dec. 23, 2014, was mailed postage prepaid, first class, US mail to the following:

SCOTT COUNTY KANSAS
ATTN JAMES MINNOX
303 COURT STREET
SCOTT CTY KS 67871

WITH PHOTOCOPIES TO
GARDEN CITY FIELD OFFICE
GMD NO. 1

[Signature]
DIVISION OF WATER RESOURCES

1320 Research Park Drive
Manhattan, Kansas 66502
Jackie McClaskey, Secretary



Phone: (785) 564-6700
Fax: (785) 564-6777
Email: ksag@kda.ks.gov
www.agriculture.ks.gov
Sam Brownback, Governor

SCOTT COUNTY GOLF ASSOCIATION
PO BOX 541
SCOTT CITY KS 67871

July 18, 2016

RE: File No. 14483

Dear Sir or Madam:

An application for approval of the Chief Engineer to change the following condition or conditions of the file number referred to above has been received:

- place of use PD
- point of diversion
- use made of water

As a matter of record, the Division of Water Resources has on hand a large number of applications awaiting processing. Therefore to be fair to all concerned, and so that we can process those applications on hand in the order they were received, we intend to concentrate on the backlog of applications until the issue is resolved. You will be contacted regarding this application as soon as it has been examined.

In accordance with the provisions of the Kansas Water Appropriation Act, a portion of which is included below, the use of water prior to approval of the application is unlawful. You should not proceed and divert water as indicated by your plans in your application for a change for this file until you receive approval for this change from the Chief Engineer. Once approved, compliance with the terms, conditions and limitations of the permit is necessary. Conservation of the water resources of Kansas is required.

Section 82a-728 of the Kansas Water Appropriation Act, provides (a) except for the appropriation of water for the purpose of domestic use, . . . it shall be unlawful for any person to appropriate or threaten to appropriate water from any source without first applying for and obtaining a permit to appropriate water in accordance with the provisions of the Water Appropriation Act or for any person to violate any condition of a vested right, appropriation right or an approved application for a permit to appropriate water for beneficial use.

(b) (1) The violation of any provision of this section by any person is a class C misdemeanor...

A class C misdemeanor is punishable by a fine not to exceed \$500 and/or a term of confinement not to exceed one month in the county jail. Each day that the violation occurs constitutes a separate offense.

If you have any questions, please contact me at (785) 564-6645. If you wish to discuss a specific file, please have the file number ready so that we may help you more efficiently.

Sincerely,

Brent A Turney, L.G.
Change Applications Unit Supervisor
Water Appropriation Program

SCANNED

BAT: DLW
pc: GARDEN CITY Field Office GMD 1

**REVISED MAP FOR
NEW APPLICATION FOR 15 ACRE FEET
Well Location: 4899 Feet North and 2674 Feet West
of Southeast Corner of Section 18 Township 18 South Range 32 West**

All known wells of any kind within 1/2 mile of the requested point of diversion have been plotted

Signed *James M. Minix*
15940 Date 5-15-2014

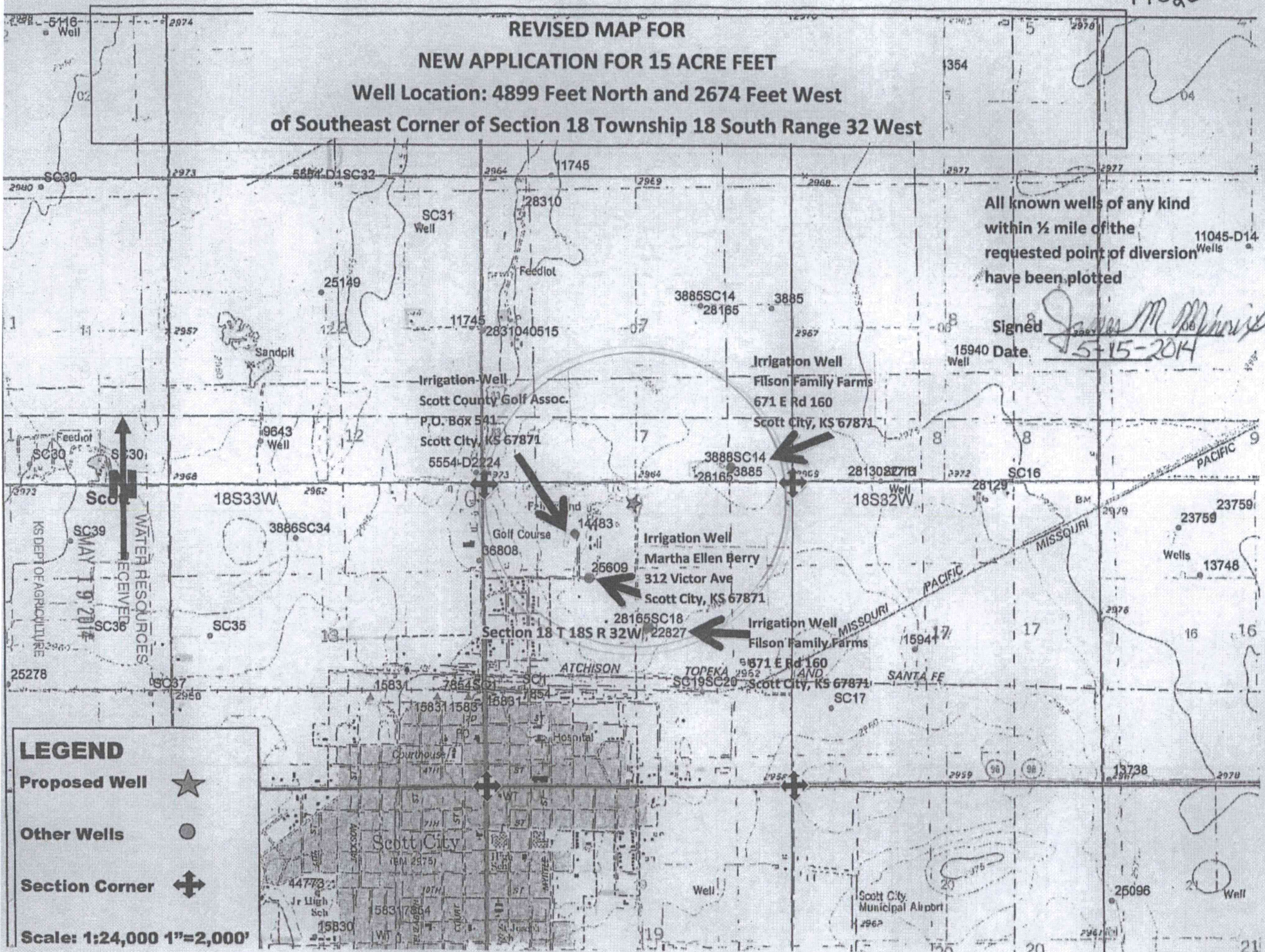

LEGEND

- Proposed Well ★
- Other Wells ●
- Section Corner ⊕

Scale: 1:24,000 1"=2,000'

WATER RESOURCES
RECEIVER
MAY 19 2014

KS DEPT OF AGRICULTURE

Water Right File No. 14,483 Change in Point of Diversion

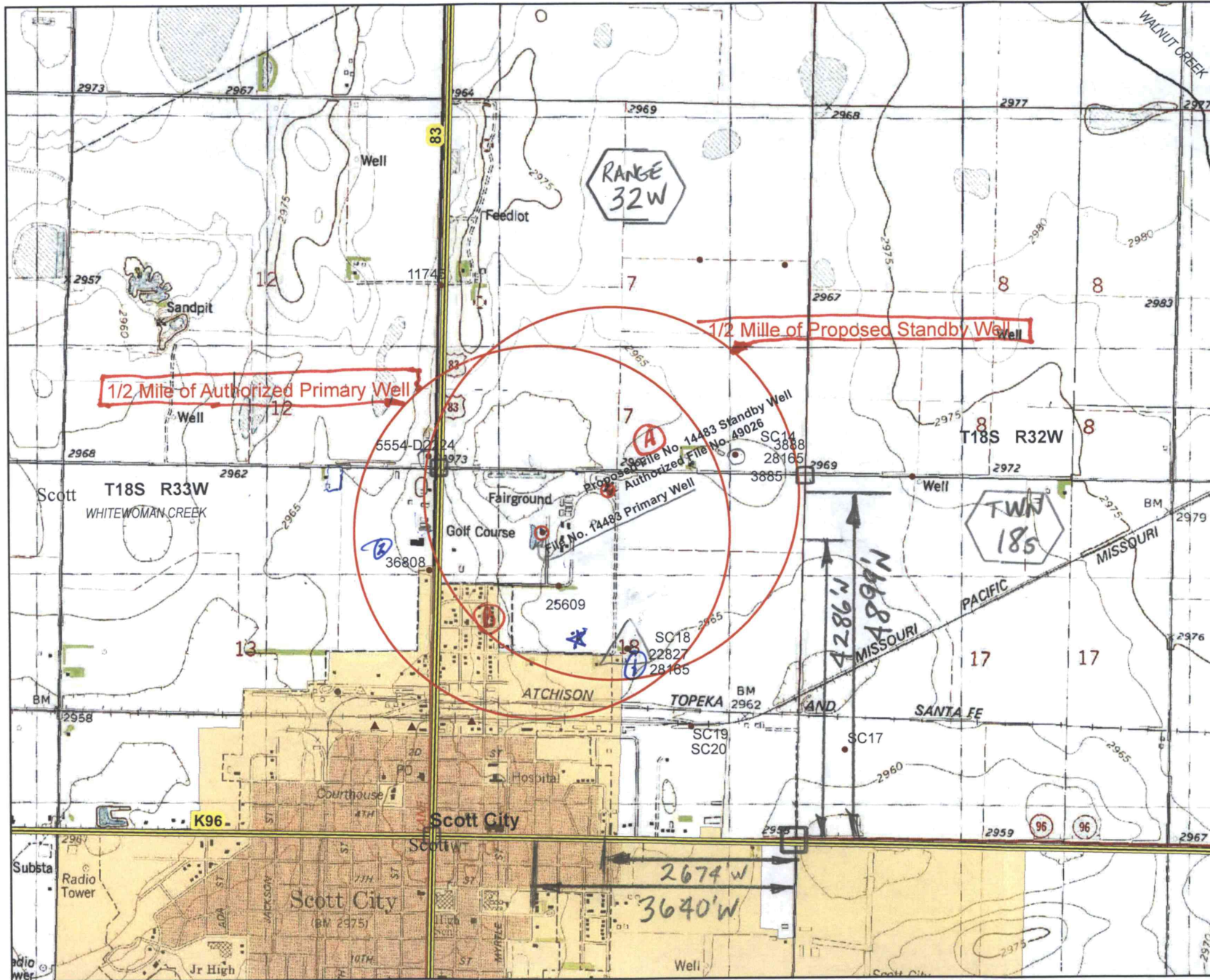

Legend

WIMAS PD
S_UMW

- ★ G_IND
- G_IRR
- ▲ G_MUN
- ⊙ G_STK

⊙ AUTHORIZED WELL
⊙ PROPOSED WELL (STANDBY)

All known water wells of any kind within 1/2 mile of the proposed point of diversion have been plotted

Signed *John A. Skidmore*

Date 11/8/16

See attached list for well owners.

Index Map

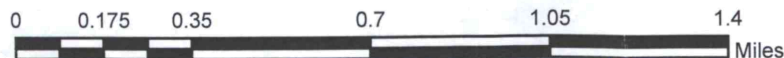
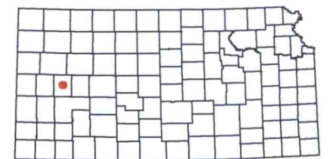

⊙ Abandoned domestic well - Richard Buehler

★ Unused domestic well, Martha Berry

⊙ Domestic Well owned by Winderlin Farms Partnership

This map was created by L.Ireland in WIMAS on 9/9/2016

WATER RESOURCES RECEIVED
 NOV 14 2016
 KS DEPT OF AGRICULTURE

SCOTT CITY QUADRANGLE
KANSAS—SCOTT CO.
7.5 MINUTE SERIES (TOPOGRAPHIC)
NW/4 SCOTT CITY 15' QUADRANGLE

5861 III SE
(LAKE SCOTT SE)

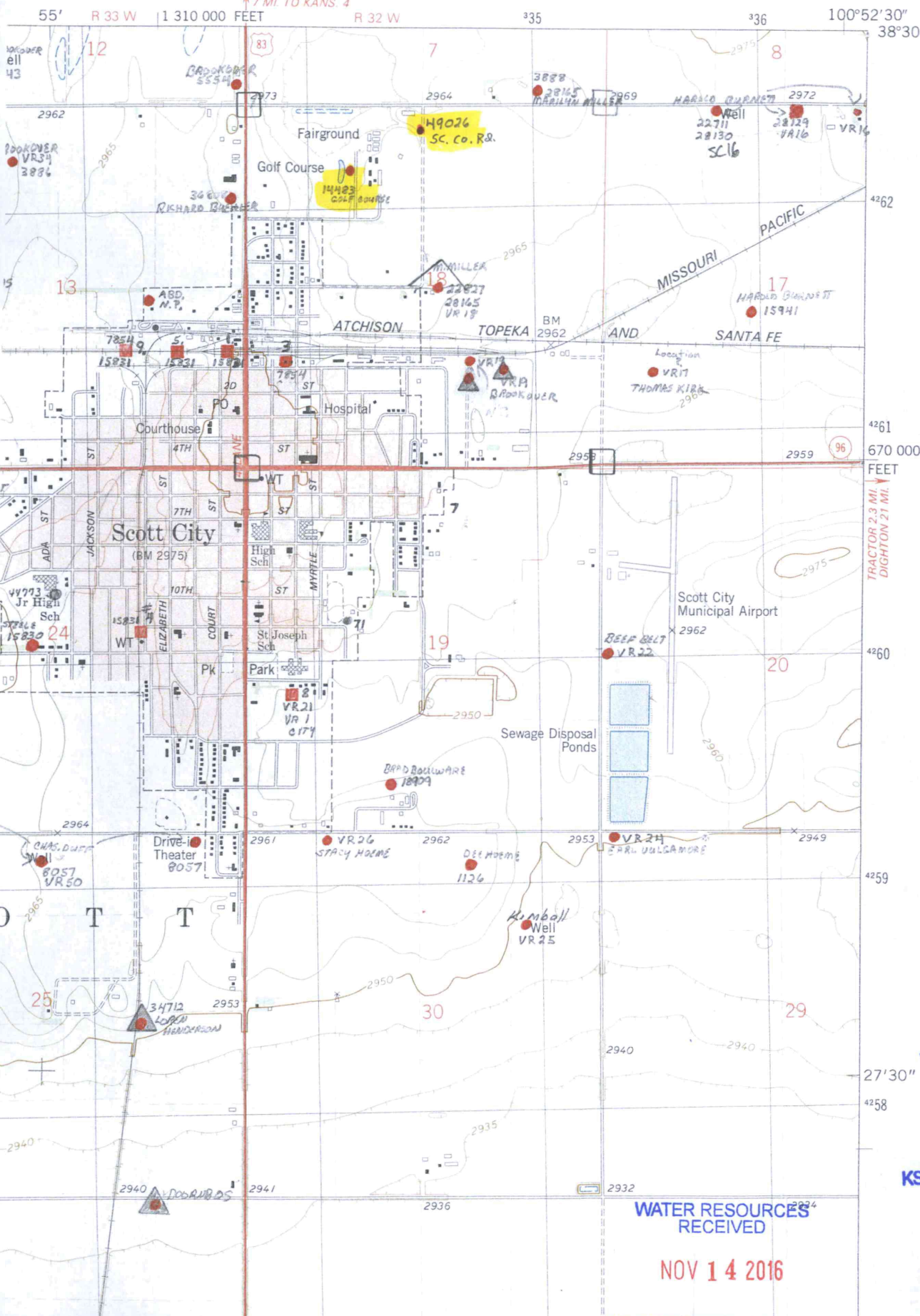

WATER RESOURCES
RECEIVED

JUL 08 2016

KS DEPT OF AGRICULTURE

WATER RESOURCES
RECEIVED

NOV 14 2016

KS DEPT OF AGRICULTURE

SCANNED



- pointLayer
- Override 1
 - Property Parcels
 - Subdivisions
 - County Boundary

2/20/2017

Scott County makes every effort to produce and publish the most current and accurate information possible. This information is furnished as a public service. The information must be accepted and used by the recipient with the understanding that the data was developed and collected for the purpose of developing property valuations, using the criteria of fair market value, as required by the State of Kansas. The Appraised Value and Tax information are updated at different times during the year and, therefore, may not always reflect same year values. Scott County assumes no liability whatsoever associated with the use or misuse of such data, and disclaims any representation or warranty regarding the completeness or accuracy of the data.
 Note: Acreage and Square Footage data shown are approximate and may not be consistent with records maintained for appraisal purposes.
 ©2013 Scott County, Kansas Government.
 Data sources: Scott County, Kansas Government, Kansas Geospatial Commons (DASC), U.S. Census, esri.

Water Right File No. 14,483 Change in Point of Diversion

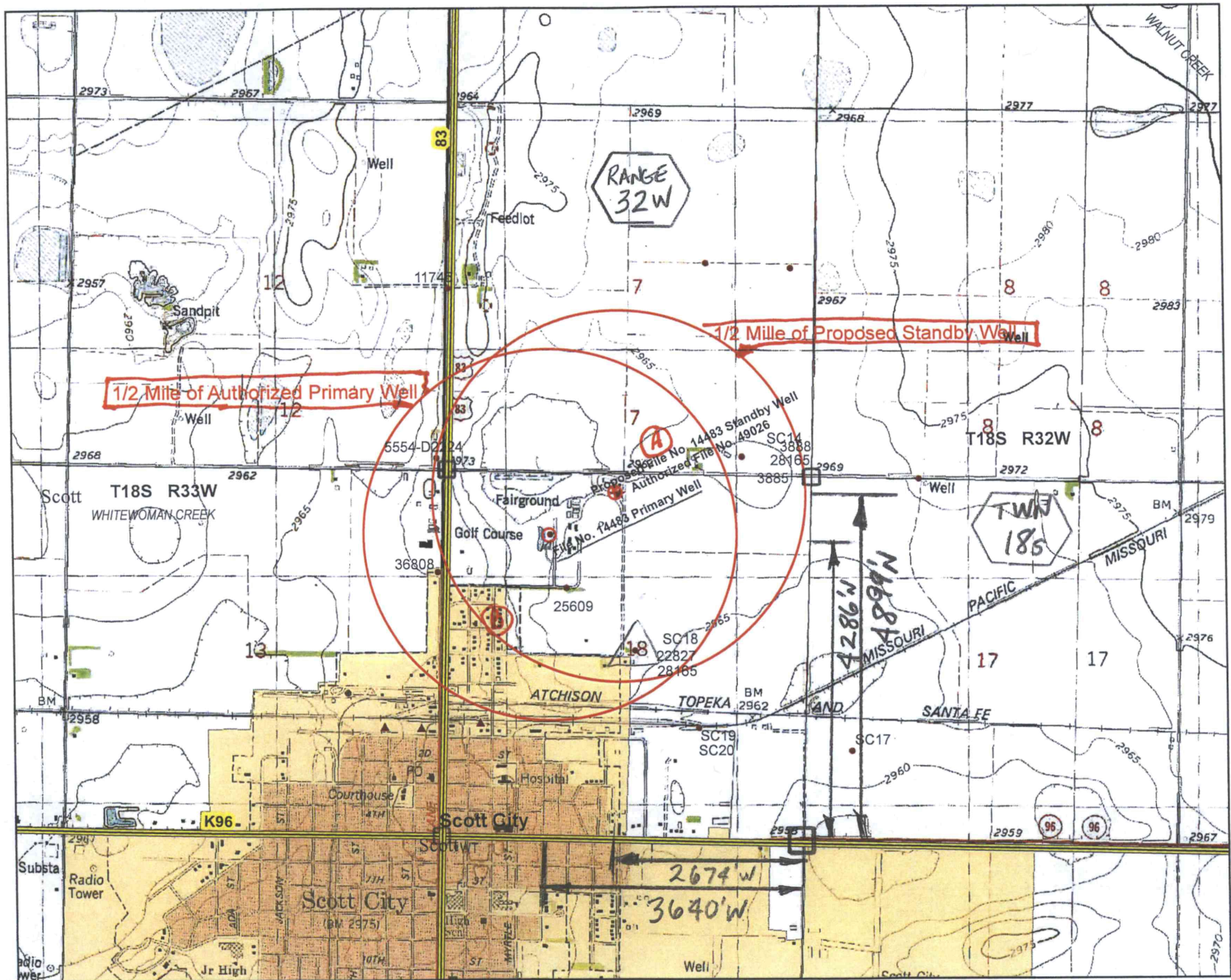

Legend

WIMAS_PD

S_UMW

- ★ G_IND
- G_IRR
- ▲ G_MUN
- ⊙ G_STK

⊙ AUTHORIZED WELL
 ⊕ PROPOSED WELL (STANDBY)

All known water wells of any kind within 1/2 mile of the proposed point of diversion have been plotted

Signed _____

Date _____

See attached list for well owners.

Index Map

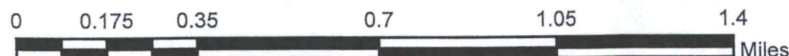
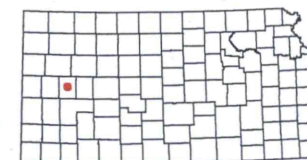

This map was created by L.Ireland in WIMAS on 9/9/2016

Water Right File No. 14,483 Change in Point of Diversion

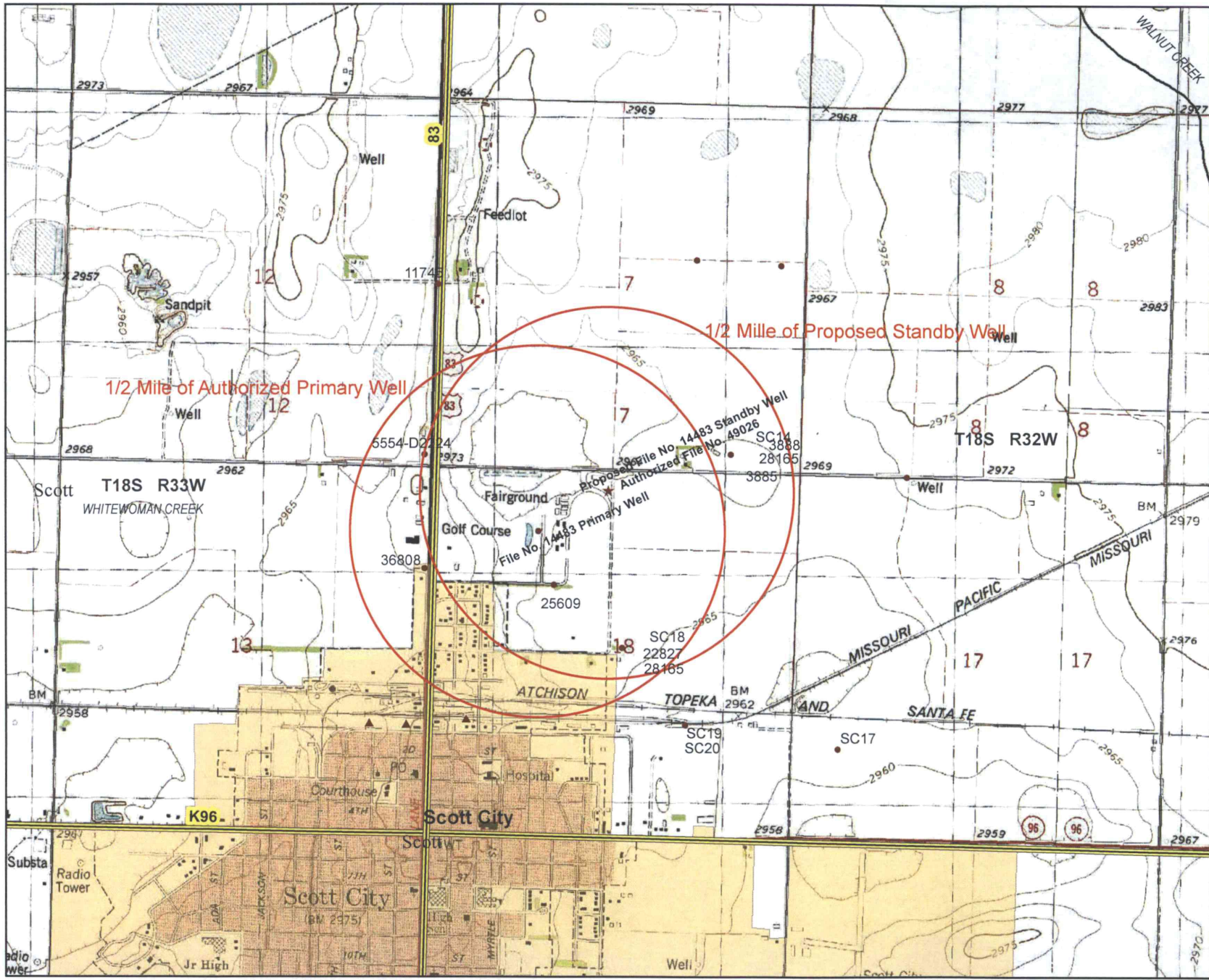

Legend

WIMAS_PD

S_UMW

- ★ G_IND
- G_IRR
- ▲ G_MUN
- ⊗ G_STK

All known water wells of any kind within 1/2 mile of the proposed point of diversion have been plotted

Signed _____

Date _____

Index Map

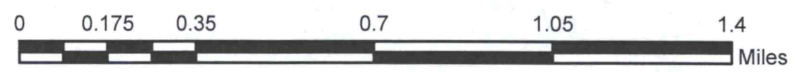
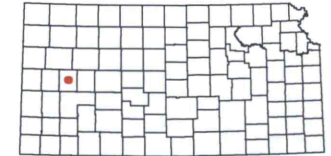

This map was created by L.Ireland in WIMAS on 9/9/2016

Water Right File No. 14,483 Change in Point of Diversion

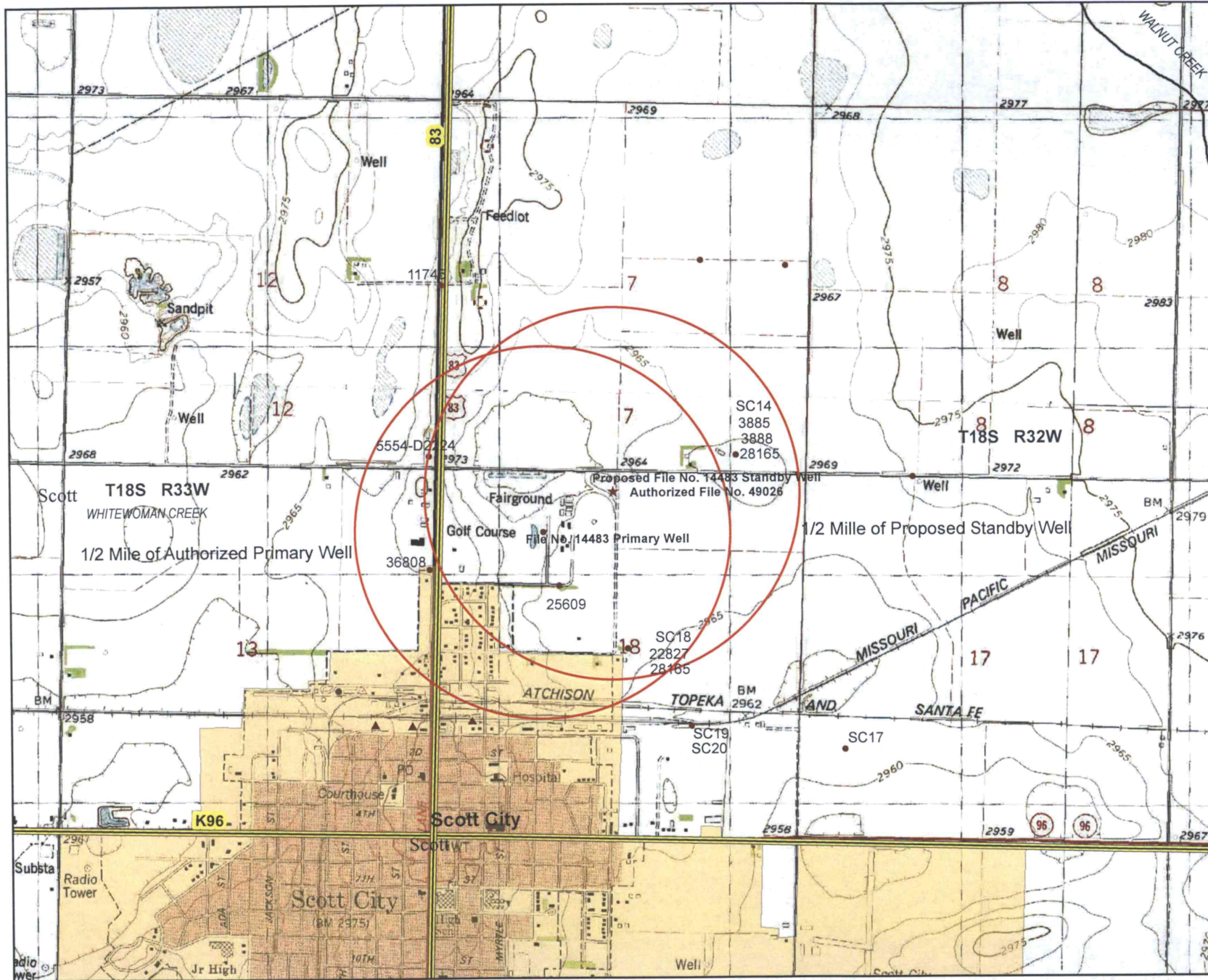

- Legend**
- WIMAS_PD**
- S_UMW**
- ★ G_IND
 - G_IRR
 - ▲ G_MUN
 - ◻ G_STK

Index Map

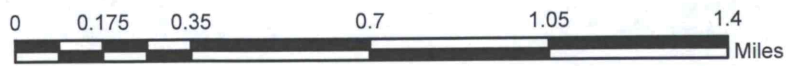
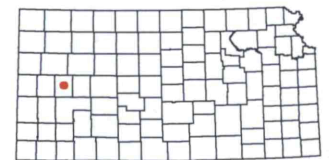

This map was created by L.Ireland in WIMAS on 9/9/2016