

CHECK SHEET Short Change

(To be completed and attached to each application)

File No. 15506

Field Office No. 4

GMD No. 3

1. Plugging agreement obtained for GMD? Yes No Non Applicable
2. Is Landowner correct as currently shown in WRIS? Yes No Address Change? NO
If applicable, list Place of Use Overlap File Nos. _____
3. Is Water Use Correspondent correct as currently shown in WRIS? Yes No Address Change? NO
Name of Former WUC _____ Name of New WUC _____
4. a. Point of diversion computer ID No(s). 2 for point(s) being changed.
- b. Show feet distances from the SE corner of the section for the new point(s) of diversion:

Action	PDIV ID	Geo Ctr?	Sec	Twp	Rng	'N	'W	County	Qualifiers
ENT			12	25	30w	3946	4995	Gray	NWSWNW
DEL	43144								

- c. If multiple points of diversion exist and rates and quantities are individually assigned, show:
- | Old PDIV ID | Authorized Rate | Additional Rate | Authorized Quantity | Additional Quantity |
|--------------|-----------------|-----------------|---------------------|---------------------|
| <u>43144</u> | <u>900</u> gpm | <u>900</u> gpm | <u>250</u> af | <u>250</u> af |
| _____ | _____ gpm/cfs | _____ gpm/cfs | _____ af/mgy | _____ af/mgy |
| _____ | _____ gpm/cfs | _____ gpm/cfs | _____ af/mgy | _____ af/mgy |
- d. Name of Drainage Basin Arkansas Is this correctly shown in WRIS? Yes No
- e. Formation Name & No. 211 oglala Special Use Area na

5. Distances from the original p/d: _____ ' N _____ ' E

6. WATER RIGHT ACTION TRAIL COMMENTS

7/7/17 Change Application Received (date accepted for priority)

7/13/17 Change Approved

_____ / _____ / _____ Notice and Proof by 12/31/17

_____ / _____ / _____ Completion Requirement Removed (Change No. C_____)

7. METER ACTION TRAIL COMMENTS

7/13/17 DWR Meter Required by 12/31/17

8. Base Acres _____ Year _____ Minimum Reasonable Quantity _____

Date Created 7/13/17 by tpm

Date Entered _____ by _____

CHECK SHEET ATTACHMENT

9. Changes to the place of use will be:

File Number 15506

Action	Owner Person ID	Place Use ID #	Sec.	Twp.	Range	NE 1/4			NW 1/4			SW 1/4			SE 1/4			TOTAL ACRES		
						NE 1/4	NW 1/4	SE 1/4	NE 1/4	NW 1/4	SE 1/4	NE 1/4	NW 1/4	SE 1/4	NE 1/4	NW 1/4	SE 1/4			
NO CHG																				

Names and Address:

1. _____ _____	Person ID # _____	2. _____ _____	Person ID # _____	3. _____ _____	Person ID # _____
-------------------	-------------------	-------------------	-------------------	-------------------	-------------------

GENERAL INSTRUCTIONS

- Give to Applicant:
 - Original application/approval
 - Original receipt (one for each application)
 - Information packet containing:
 - Notice and Proof form
 - Water Meter Specifications
 - Acceptable Meter list
 - Water level measurement tube specifications
 - Check Valve specifications
 - Pink Sheet - K.S.A. 82a-728 letter
 - Form stating to record in Register of Deeds Office (OPTIONAL AS NEEDED)
- Send to headquarters:
 - Good, **microfilmable** copy of application and/or approval and this check sheet
 - Original check and copy of receipt
 - Test hole log
 - GMD recommendation, if any
 - Map or aerial photograph, if any
- Send to KDHE: Letter (KDHE.LT) advising of location of abandoned well.

CONDITIONS

 - Insert notice and proof date.
 - Type or print applicant's/owner's name on line.
 - Complete notary statement.
- Date stamp received and approved.
- Complete ownership and WUC change information.

ADDITIONAL PHOTOCOPIES



Garden City Field Office
2508 Johns Street
Garden City, Kansas 67846-2804

Jackie McClaskey, Secretary
David W. Barfield, Chief Engineer
Michael A. Meyer, Water Commissioner

Phone: (620) 276-2901
Fax: (620) 276-9315
www.agriculture.ks.gov
Sam Brownback, Governor

July 13, 2017

CLARK FAMILY FARM PROPERTIES LLC
4601 WINGED FOOT DR APT 4
HUTCHINSON KS 67502-8064

RE: Change in Point of Diversion Water Right, File No 15506

Dear Mr. Clark;

Enclosed you will find a *Summary Order Approving Application for Change in Point of Diversion* for the above referenced file. This order modifies the authorized well location under the referenced file. This order modifies the original document; it should be recorded at the County Register of Deeds.

Your attention is directed to the enclosures and to the terms, conditions, and limitations specified in this order. The diversion works should be completed and reported to the Division of Water Resources **by December 31, 2017**. Enclosed is a form for this purpose, along with other information for reference.

A condition of this order is that an acceptable flow meter must be properly installed on the diversion works authorized under the referenced file number in accordance with the Kansas Administrative Regulations 5-1-4 through 5-1-12. This water flow meter shall be used to provide information required on the annual water use report.

This order shall become final if a request for a hearing is not filed with the Chief Engineer within 15 days of the date of service of this order. The date of service is the date listed on the enclosed *Certificate of Service*.

Should you have any questions, please feel free to call this office. If you would prefer, you could arrange an appointment for additional assistance.

Sincerely,

A handwritten signature in black ink, appearing to read "T. Makens", with a long horizontal flourish extending to the right.

Thomas P. Makens
Assistant Water Commissioner

TPM:tpm
Enclosures
GMD#3

CERTIFICATE OF SERVICE

On this *14th* day of July 2017, I hereby certify that the attached original Approval of Application to Change the Point of Diversion under Water Right, File No. 15506 dated July 13, 2017 was mailed postage prepaid, first class, US mail to the following:

CLARK FAMILY FARM PROPERTIES LLC
4601 WINGED FOOT DR APT 4
HUTCHINSON KS 67502-8064

Copy provided to GMD#3



Division of Water Resources

Submit completed application to:
 Kansas Department of Agriculture
 Division of Water Resources
 Field Office for your area.
 Call for address:
 Topeka -- (785) 296-5733
 Stafford -- (620) 234-5311
 Stockton -- (785) 425-6787
 Garden City -- (620) 276-2901
<http://agriculture.ks.gov/dwr>

DWR FIELD OFFICE APPLICATION FOR APPROVAL TO CHANGE THE PLACE OF USE AND/OR THE POINT OF DIVERSION



STATE OF KANSAS

**Filing Fee Must Accompany the Application, K.S.A. 82a-708b(b), as amended.
 Fee Schedule is on the third page of this application form.**

Paragraph Nos. 1, 2, 3 & 5 must be completed. Complete all other applicable portions. If change in point of diversion is greater than 100 feet, or if place of use will be changed, include a topographic map or detailed plat showing the authorized and proposed point(s) of diversion and/or place of use.

 File No. 15506

RECEIVED
 3:25 AM
 JUL 07 2017

1. Application is hereby made for approval of the Chief Engineer to change the (check one or both):
 Place of Use Point of Diversion
 under the water right which is the subject of this application in accordance with the conditions described below.
 The source of supply is: Groundwater Surface water

Garden City Field Office
 Division of Water Resources

2. Name and address of Applicant: CLARK FAMILY FARM PROPERTIES LLC
4601 WINGED FOOT DR APT 4 HUTCHINSON KS 67502-8064
 Phone Number: () _____ Email address: _____
 Name and address of Water Use Correspondent: CLARK FAMILY FARM PROPERTIES LLC
4601 WINGED FOOT DR APT 4 HUTCHINSON KS 67502-8064
 Phone Number: () _____ Email address: _____

3. The presently authorized place of use is:
 Owner of Land ---- NAME: CLARK FAMILY FARM PROPERTIES LLC
ADDRESS: 4601 WINGED FOOT DR APT 4 HUTCHINSON KS 67502-8064
 (If there is more than one landowner, attach supplemental sheets as necessary.)

Sec.	Twp.	Range	NE¼				NW¼				SW¼				SE¼				TOTAL ACRES		
			NE¼	NW¼	SW¼	SE¼	NE¼	NW¼	SW¼	SE¼	NE¼	NW¼	SW¼	SE¼	NE¼	NW¼	SW¼	SE¼			

4. If this application is for a change in place of use, it is proposed that the place of use be changed to:
 Owner of Land ---- NAME: no change to acres irrigated
ADDRESS: _____
 (If there is more than one landowner, attach supplemental sheets as necessary.)

Sec.	Twp.	Range	NE¼				NW¼				SW¼				SE¼				TOTAL ACRES			
			NE¼	NW¼	SW¼	SE¼	NE¼	NW¼	SW¼	SE¼	NE¼	NW¼	SW¼	SE¼	NE¼	NW¼	SW¼	SE¼				

For Office Use Only: Code _____ Fee \$ 200 TR # _____ Receipt Date 7/7/17 Check # 3844

5. **Presently authorized point of diversion:**
 One in the nw Quarter of the sw Quarter of the nw Quarter
 of Section 12 , Township 25 South, Range 30 W,
 in Gray County, Kansas, 3353 feet North 5200 feet West of Southeast corner of section.
 Authorized Rate _____ Authorized Quantity _____ Depth of well _____ (feet)
 (DWR use only: Computer ID No. 2 GPS 3410 feet North 5188 feet West)
 This point will not be changed This point will be changed as follows:
Proposed point of diversion: (Complete only if change is requested)
 One in the nw Quarter of the sw Quarter of the nw Quarter
 of Section 12 , Township 25 South, Range 30 W,
 in Gray County, Kansas, 3946 feet North 4995 feet West of Southeast corner of section.
 Proposed Rate _____ Proposed Quantity _____ Proposed well depth (feet) 305 .
 This point is: Additional Well Geo Center List other water rights that will use this point _____.

6. **Presently authorized point of diversion:**
 One in the nw Quarter of the sw Quarter of the ne Quarter
 of Section 12 , Township 25 South, Range 30 W,
 in Gray County, Kansas, 3386 feet North 2380 feet West of Southeast corner of section.
 Authorized Rate _____ Authorized Quantity _____ Depth of well _____ (feet)
 (DWR use only: Computer ID No. 1 GPS 3418 feet North 2441 feet West)
 This point will not be changed This point will be changed as follows:
Proposed point of diversion: (Complete only if change is requested)
 One in the _____ Quarter of the _____ Quarter of the _____ Quarter
 of Section _____, Township _____ South, Range _____ (E/W),
 in _____ County, Kansas, _____ feet North _____ feet West of Southeast corner of section.
 Proposed Rate _____ Proposed Quantity _____ Proposed well depth (feet) _____.
 This point is: Additional Well Geo Center List other water rights that will use this point _____.

7. Why do you need a new point of diversion? _____
old well needs to be replaced

8. If a well, is the test hole log attached? Yes No

9. When do you propose to complete the new point of diversion?
July 15, 2017

10. If the point of diversion is a well:
 (a) What are you going to do with the old well?
plug
 (b) When will this be done? 2017

11. Groundwater Management District recommendation attached? Yes No

12. Assisted by tpm

13a. If the proposed point of diversion will be relocated within 100 feet of the existing point of diversion, indicate its location on the diagram below in relation to the existing point of diversion. (PLEASE NOTE: The "X" in center of diagram below represents presently authorized point of diversion.)

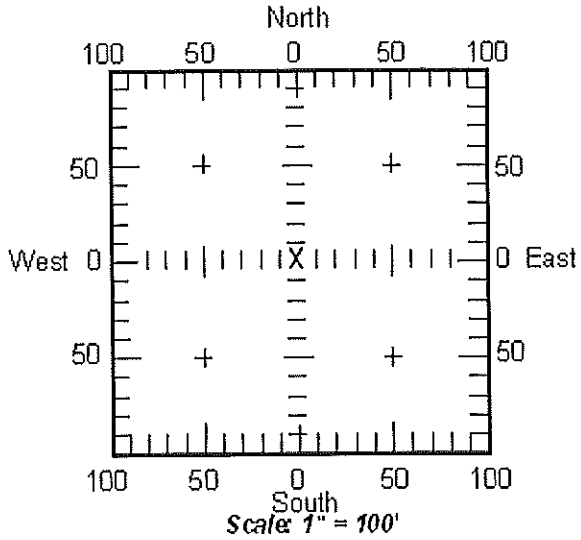

13b. If the proposed point of diversion will be relocated more than 100 feet but within 1320 feet from the existing point of diversion, attach a topographic map or aerial photograph. For groundwater sources, show all wells (including domestic) within one-half mile of the proposed point of diversion and the names and mailing addresses of the owners. For surface water sources, show the names and addresses of the landowner(s) one-half mile downstream and one-half mile upstream from your property lines.

14. If the proposed groundwater point of diversion is 300 or fewer feet from existing point of diversion, complete the following:

- (a) Does the undersigned represent all owners of the currently authorized place(s) of use identified in this application?
 Yes No (If no, all owners must sign this application.)
- (b) Will the ownership interest of any owner of the currently authorized place(s) of use identified in this application be adversely affected if this application is approved as requested?
 Yes No (If yes, all owners must sign this application.)
- (c) If this application is not approved expeditiously, will there be substantial damage to property, public health or safety?
 Yes No (If no, all owners must sign this application.)

If the application proposes a surface water change in point of diversion, a groundwater change in point of diversion greater than 300 feet, or a change in place of use, the application must be signed by all owners of the currently authorized place of use, or their duly authorized agent (attach notarized statement authorizing representation).

I hereby verify, being first duly sworn upon my oath or affirmation and under penalty of perjury, that I am of lawful age and the owner, the spouse of the owner, or a duly authorized agent of the owner(s) to make this application on their behalf, in regard to the water right(s) to which this application pertains. I further verify that the statements contained in this application are true, correct and complete.

Dated at _____, Kansas, this _____ day of _____, 20_____.

X Jake Clark _____ (Owner) _____ (Spouse)
 _____ (Please Print) _____ (Please Print)

_____ (Owner) _____ (Spouse)
 _____ (Please Print) _____ (Please Print)

_____ (Owner) _____ (Spouse)
 _____ (Please Print) _____ (Please Print)

State of Kansas }
County of Finney } SS



I hereby certify that the foregoing application was signed in my presence and sworn to before me this 7 day of July, 2017.

My Commission Expires 5-28-2021. Tammy Kells
Notary Public

ONLY COMPLETE APPLICATIONS WILL BE PROCESSED. To be complete, all of the applicable portions of the application form must be completed with accurate information; maps, if necessary, must be included; signatures of all the appropriate owners' must be affixed to the application and notarized; and the appropriate fee must be paid.

FEE SCHEDULE

Each application to change the place of use or the point of diversion under this section shall be accompanied by the application fee set forth in the schedule below: Make checks payable to: **Kansas Department of Agriculture**

- (1) Application to change a point of diversion 300 feet or less \$100
- (2) Application to change a point of diversion more than 300 feet ~~\$200~~
- (3) Application to change the place of use \$200

SUMMARY ORDER APPROVING APPLICATION FOR CHANGE AND IMPOSING CONDITIONS

This Summary Order is issued under authority of K.S.A. 82a-708b, as amended, and K.A.R. 5-14-3 and other applicable provisions of the *Kansas Water Appropriation Law, K.S.A. 82a-701 et. seq.*, and rules and regulations promulgated thereunder, K.A.R. 5-1-1 *et. seq.* With the exception of those conditions expressly contained herein, this Summary Order does not change the terms, conditions and limitations of File No. 15506.

1. A change application was received on JULY 7, 2017 requesting that the place of use and / or point of diversion authorized under the above-referenced file number be changed as described in the application.
2. On and after the effective date of this summary order, the authorized place(s) of use shall be located substantially as shown on the topographic map accompanying the application to change the place of use. Applicable Not Applicable
3. The change in point of diversion shall not impair existing rights and shall be limited to the same source or sources of water as previously authorized. The point of diversion authorized by this summary order shall be located within a 300 foot radius of the authorized point(s) of diversion. Applicable Not Applicable
4. The point(s) of diversion authorized herein shall not actually be located more than _____ feet from the previously authorized point(s) of diversion. Applicable Not Applicable
5. As required by K.A.R. 5-3-5d, if the works for diversion is a well with a diversion rate of 100 gallons per minute or more, a tube or other device suitable for making water level measurements shall be installed, operated and maintained in accordance with K.A.R. 5-6-13. Applicable Not Applicable
6. The owner of the authorized place(s) of use shall properly install an acceptable water flow meter on or before December 31, 2017, or before the first use of water, whichever occurs first. The water flow meter shall be installed, operated and maintained in accordance with K.A.R. 5-1-4 through 5-1-12. As required by K.S.A. 82a-732, as amended, and K.A.R. 5-3-5e, the owner shall maintain records and report the reading of the water flow meter and the total quantity of water diverted annually to the Chief Engineer by March 1 following the end of each calendar year. Applicable Not Applicable
7. Installation of the works for diversion of water shall be completed on or before December 31, 2017, or within any authorized extension of time. By March 1, 2018 the applicant shall notify the Chief Engineer that construction of the works for diversion has been completed, on the form provided by the Chief Engineer, as required by K.A.R. 5-8-4e. Applicable Not Applicable
8. The completed well log shall be submitted with the required notice. Applicable Not Applicable
9. All diversion works into which any type of chemical or other foreign substance will be injected into the water shall be equipped with an in-line, automatic, quick-closing check valve capable of preventing pollution of the source of the water supply. The check valve(s) shall be installed, operated and maintained in accordance with K.A.R. 5-3-5c. Applicable Not Applicable
10. Additional Conditions are attached. Yes No
11. In accordance with K.S.A. 82a-708a, as amended, and K.A.R. 5-5-14, all of the owners of the authorized place(s) of use of water appropriated under the above-referenced file number are responsible for compliance with its terms, conditions and limitations, as amended and/or supplemented by this Summary Order, and with applicable provisions of the *Kansas Water Appropriation Law* and the *Rules and Regulations* promulgated thereunder. Failure to comply with these provisions may result in civil penalties pursuant to K.S.A. 82a-737, as amended, and/or the suspension or revocation and dismissal of the water or appropriation right or any other enforcement actions authorized by law.

Administrative Appeal and Effective Date of Order

You have the right to a hearing in accordance with K.A.R. 5-14-3 before this Summary Order becomes final action of the Kansas Department of Agriculture. Any request for a hearing must be filed with the Chief Engineer, Division of Water Resources, Kansas Department of Agriculture, 1320 Research Park Drive, Topeka, Kansas 66502, within 15 days after the date shown on the Certificate of Service attached hereto. If a hearing is not requested in accordance with K.A.R. 5-14-3, this Summary Order will become effective on the 15th day after the date shown on the Certificate of Service.

For Use by Register of Deeds

FOR OFFICE USE ONLY
**APPLICATION APPROVED AND
SUMMARY ORDER ISSUED**

By: [Signature]
Duly Authorized Designee of the Chief Engineer

(Print Name): THOMAS P. MAKENS
Division of Water Resources - Kansas Department of Agriculture

Date of Issuance: JULY 13, 2017

State of Kansas)
County of Linney) SS

Acknowledged before me on July 13, 2017
by Thomas P. Makens

Signature: [Signature]
Notary Public

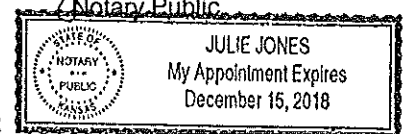

My commission expires: _____
(Notary Seal)

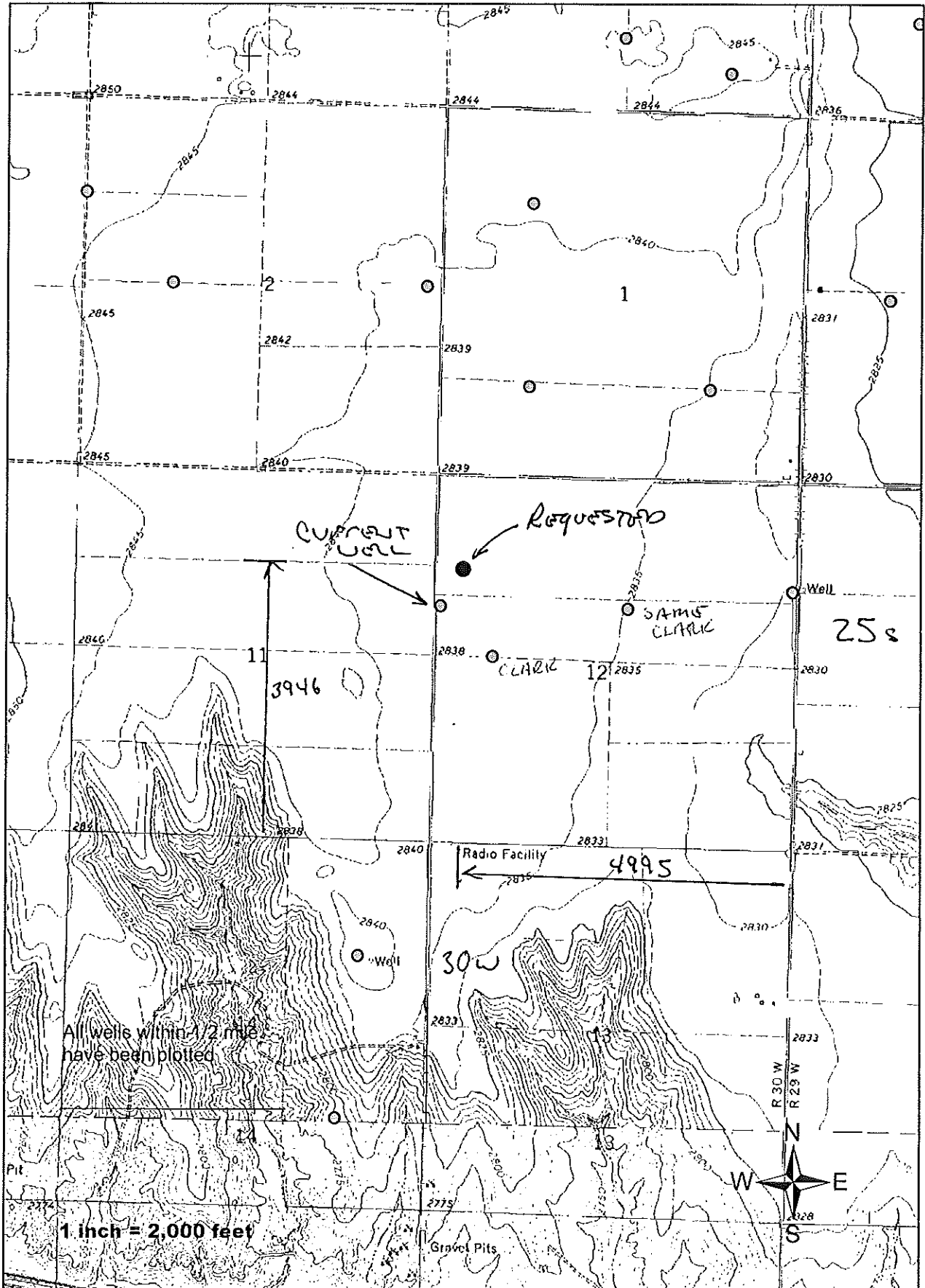



Google Earth



37.89676
100.57224



Garden City Field Office
2508 Johns Street
Garden City, Kansas 67846-2804
Jackie McClaskey, Secretary
David W. Barfield, Chief Engineer
Michael A. Meyer, Water Commissioner

Phone: (620) 276-2901
Fax: (620) 276-9315
www.agriculture.ks.gov
Sam Brownback, Governor

July 7, 2017

Southwest Kansas Groundwater
Management District No 3
409 Campus Drive, Suite 106
Garden City KS 67846

Re: Water Right file number 15506

Dear Mr. Norquest;

Jake Clark has applied to relocate the well authorized by the above water right number. There is one other well within ½ mile of the requested location.

We are delaying action for 15 days on the change application to allow you time to review and provide a recommendation if you feel one is warranted.

Thank you and as always feel free to call or write us at any time.

Sincerely;

A handwritten signature in black ink, appearing to read "T. Makens", with a long horizontal line extending to the right.

Thomas P Makens

TPM:tpm
enc

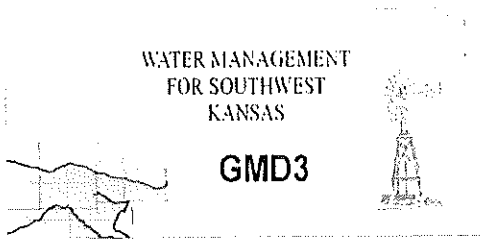

Southwest Kansas
Groundwater Management District No. 3
2009 E. Spruce Street
Garden City, Kansas 67846
(620) 275-7147 phone (620) 275-1431 fax
www.gmd3.org

July 12, 2017

Thomas P. Makens
Division of Water Resources
2508 N Johns Street
Garden City, Kansas 67846

RECEIVED
12
JUL 11 2017

Garden City Field Office
Division of Water Resources

RE: Application for Change in Point of Diversion
Water Right, File No. 15506

Dear Thomas:

We have completed a review of the application for the above referenced water right. The proposal is not in conflict with the Management Program of the Southwest Kansas Groundwater Management District No. 3 (GMD3). Spacing is not met to Water Right 25558, however the proposed move does improve current spacing, by more than 300', in accordance with K.A.R. 5-23-3(c)(2). It is therefore recommended that the application be approved at this time.

Thank you for the opportunity to review the applications and to provide a recommendation. If you have any questions, please don't hesitate to contact us.

Sincerely,

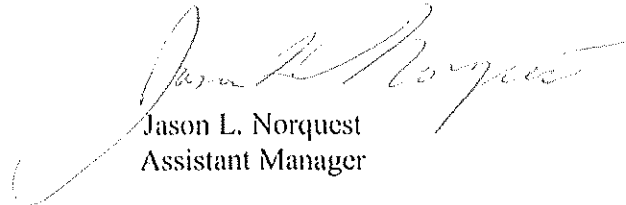
Jason L. Norquest
Assistant Manager

GMD3 Change Review

Change Application(s); PD
File No(s). 15506; Clark Family Farm
SEE ATTACHED MAP

	ft. North	ft. West	
Authorized PD	3353	5200	Sec. 12-25-30
Proposed PD	3946	4995	
Difference	-593 N	205 E	
$a^2 + b^2 = c^2$	351649	42025	627.4345 foot move NE

Neighboring wells: Spacing is NOT met to 25558 (owned by applicant). HOWEVER it does improve current spacing by more than 300'

Domestic wells: None found in area of concern

Regulation(s) Reviewed: KAR 5-23-3

Board Review Date: NA

Board Recommendation: NA

Waiver Reason: NA

Final Recommendation: After review of all available information, it appears to meet current area rules due to the fact spacing is increased to a well that currently does not meet minimum spacing. Staff therefore recommends approval of the application.

RECEIVED

JUL 12 2017

Gardion City Field Office
Division of Water Resources

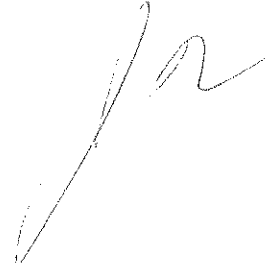

15506 Change App

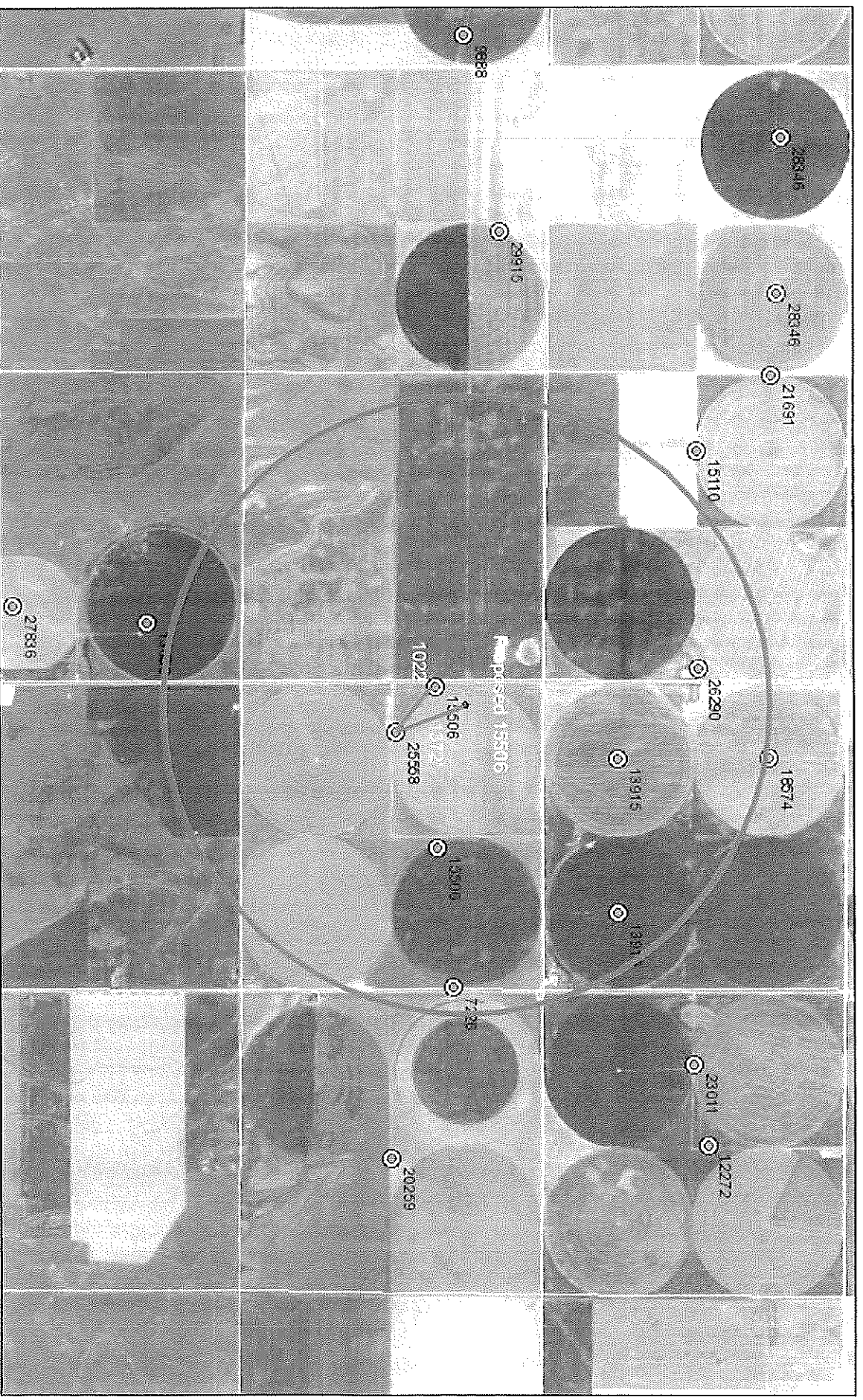

July 12, 2017

DISCLAIMER: This map is not intended for conveyances, nor is it a legal survey. The information is presented on a best-efforts basis and should not be relied upon for making financial, survey, legal or other commitments.

- Meters
- Wells
- Sections

JUL 12 2017

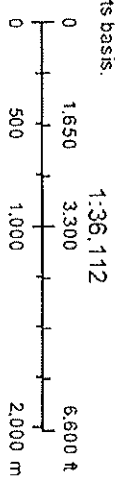

Water Rights and Points of Diversion Within 1.00 miles of point defined as:

1946 ft N and 4995 ft W of the SE Corner of Section 12, T 25S, R 30W

Located at: 100.572240 West Longitude and 37.896761 North Latitude

GROUNDWATER ONLY

```

=====
File Number   Use ST SR Dist (ft) Q4 Q3 Q2 Q1 FeetN FeetW Sec Twp Rng ID Batt Auth_Quan Add_Quan Unit
A_ 7226 00 IRR NK G 5001 -- -- CW NW ----- 7 25 29W 1 275.00 275.00 AF
A_ 13915 00 IRR NK G 2810 -- NC SW SW 1320 3960 1 25 30W 1 258.00 258.00 AF
Same 4513 -- NC SE SE 1320 1320 1 25 30W 2 203.00 203.00 AF
A_ 15506 00 IRR NK G* 2674 -- NW SW NE 3386 2380 12 25 30W 1 284.00 284.00 AF
Same 622 -- NW SW NW 3353 5200 12 25 30W 2 250.00 250.00 AF
A_ 25558 00 IRR NK G 1372 -- SE SW NW 2700 4415 12 25 30W 3 355.00 355.00 AF
A_ 26290 00 IRR NK G 4035 -- SE SE NE 2680 200 2 25 30W 3 237.00 237.00 AF
=====
    
```

```

Total Net Quantities Authorized:   Direct      Storage
Total Requested Amount (AF) =      .00          .00
Total Permitted Amount (AF) =      .00          .00
Total Inspected Amount (AF) =      .00          .00
Total Pro_Cert Amount (AF) =      .00          .00
Total Certified Amount (AF) =    1862.00          .00
Total Vested Amount (AF) =      .00          .00
TOTAL AMOUNT (AF) =    1862.00          .00
    
```

An * after the source of supply indicates a pending application for change for the file number.

An * after the ID indicates a 15 AF exemption was granted for the file number.

A "G" in the Batt column indicates the GEO CTR of a battery. A "B" indicates a well in the battery.

The number in the Batt column is the number of wells in the battery.

Water Rights and Points of Diversion Within 1.00 miles of point defined as:

100.572240 West Longitude and 37.896761 North Latitude

GROUNDWATER ONLY

WATER USE CORRESPONDENTS:

```

=====
File Number   Use ST SR
A_ 7226 00 IRR NK G
> DENNIS MAXWELL
>
> 4604 8 RD
> INGALLS KS 67853
-----
A_ 13915 00 IRR NK G
> CORA LOU THAYER TRUST ET AL
> MIKE THAYER
> 906 E 31ST AVE
> HUTCHINSON KS 67502
-----
A_ 15506 00 IRR NK G
> CLARK FAMILY FARM PROPERTIES LLC
>
> 4601 WINGED FOOT DR APT 4
> HUTCHINSON KS 67502
-----
A_ 25558 00 IRR NK G
    
```

** Doesn't meet spacing @ proposed location, but increases current spacing by > 300'. J*

AMOUNT STATISTICS REPORT FOR POINTS OF DIVERSION UNDER A 15506 00

#####

AMOUNT STATISTICS REPORT FOR POINTS OF DIVERSION UNDER A 15506 00 IRR

Water Right and Points of Diversion Within 1.00 miles of point defined as:

3353 Feet North and 5200 Feet West of the Southeast Corner of Section 12 T 25S R 30W

GROUNDWATER ONLY

```

=====
File Number   Use ST SR Dist (ft) Q4 Q3 Q2 Q1 FeetN FeetW Sec Twp Rng ID Batt Auth_Quan Add_Quan Unit
A_ 7226 00 IRR NK G 5237 -- -- CW NW ----- 7 25 29W 1 275.00 275.00 AF
A_ 13836 00 IRR NK G 5084 -- NW SE NE 3630 1000 14 25 30W 1 315.00 315.00 AF
A_ 13915 00 IRR NK G 3432 -- NC SW SW 1320 3960 1 25 30W 1 258.00 258.00 AF
Same 5033 -- NC SE SE 1320 1320 1 25 30W 2 203.00 203.00 AF
A_ 15506 00 IRR NK G* 2820 -- NW SW NE 3386 2380 12 25 30W 1 284.00 284.00 AF
Same 0 -- NW SW NW 3353 5200 12 25 30W 2 250.00 250.00 AF
A_ 25558 00 IRR NK G 1022 -- SE SW NW 2700 4415 12 25 30W 3 355.00 355.00 AF
A_ 26290 00 IRR NK G 4602 -- SE SE NE 2680 200 2 25 30W 3 237.00 237.00 AF
=====

```

```

=====
Total Net Quantities Authorized:   Direct      Storage
Total Requested Amount (AF) =      .00          .00
Total Permitted Amount (AF) =      .00          .00
Total Inspected Amount (AF) =      .00          .00
Total Pro_Cert Amount (AF) =      .00          .00
Total Certified Amount (AF) =    2177.00        .00
Total Vested Amount (AF) =      .00          .00
TOTAL AMOUNT (AF) =    2177.00        .00
=====

```

An * after the source of supply indicates a pending application for change under the file number.
 An * after the ID indicates a 15 AF exemption was granted under the file number.
 A "G" in the Batt column indicates the GEO CTR of a battery. A "B" indicates a well in the battery.
 The number in the Batt column is the number of wells in the battery.

Water Rights and Points of Diversion Within 1.00 miles of point defined as:

3353 Feet North and 5200 Feet West of the Southeast Corner of Section 12 T 25S R 30W

GROUNDWATER ONLY

WATER USE CORRESPONDENTS:

```

=====
File Number   Use ST SR
A_ 7226 00 IRR NK G
> DENNIS MAXWELL
>
> 4604 8 RD
> INGALLS KS 67853
> .....
A_ 13836 00 IRR NK G
> IRSIK G & B FARMS INC
>
> 9605 12 RD
> INGALLS KS 67853
> .....
A_ 13915 00 IRR NK G
> CORA LOU THAYER TRUST ET AL
> MIKE THAYER
> 906 E 31ST AVE

```

> CLARK FAMILY FARM PROPERTIES LLC
>
> 4601 WINGED FOOT DR APT 4
> HUTCHINSON KS 67502

>-----

A__ 26290 00 IRR NK G
> ARLYN ALGRIM

>
> 2117 FLEMING ST
> GARDEN CITY KS 67846

>-----

=====

RECEIVED

JUL 12 2017

Garden City Field Office
Bureau of Land Resources

GROUNDWATER ONLY
WATER USE CORRESPONDENTS:

=====

File Number Use ST SR

A__ 7226 00 IRR NK G

> DENNIS MAXWELL

>

> 4604 8 RD

> INGALLS KS 67853

A__ 13915 00 IRR NK G

> CORA LOU THAYER TRUST ET AL

> MIKE THAYER

> 906 E 31ST AVE

> HUTCHINSON KS 67502

A__ 15506 00 IRR NK G

> CLARK FAMILY FARM PROPERTIES LLC

>

> 4601 WINGED FOOT DR APT 4

> HUTCHINSON KS 67502

A__ 20259 00 IRR NK G

> DENNIS MAXWELL

>

> 4604 8 RD

> INGALLS KS 67853

A__ 25558 00 IRR NK G

> CLARK FAMILY FARM PROPERTIES LLC

>

> 4601 WINGED FOOT DR APT 4

> HUTCHINSON KS 67502

=====

#####

> HUTCHINSON KS 67502
>-----
A__ 15506 00 IRR NK G
> CLARK FAMILY FARM PROPERTIES LLC
>
> 4601 WINGED FOOT DR APT 4
> HUTCHINSON KS 67502

A__ 25558 00 IRR NK G
> CLARK FAMILY FARM PROPERTIES LLC
>
> 4601 WINGED FOOT DR APT 4
> HUTCHINSON KS 67502

A__ 26290 00 IRR NK G
> ARLYN ALGRIM
>
> 2117 FLEMING ST
> GARDEN CITY KS 67846

AMOUNT STATISTICS REPORT FOR POINTS OF DIVERSION UNDER A 15506 00 IRR

Water Right and Points of Diversion Within 1.00 miles of point defined as:
3386 Feet North and 2380 Feet West of the Southeast Corner of Section 12 T 25S R 30W
GROUNDWATER ONLY

Table with columns: File Number, Use, ST, SR, Dist (ft), Q4, Q3, Q2, Q1, FeetN, FeetW, Sec, Twp, Rng, ID, Batt, Auth_Quan, Add_Quan, Unit. Rows include file numbers 7226, 13915, 15506, 20259, and 25558.

Summary table with columns: Total Net Quantities Authorized, Direct, Storage. Rows include Total Requested Amount, Total Permitted Amount, Total Inspected Amount, Total Pro_Cert Amount, Total Certified Amount, Total Vested Amount, and TOTAL AMOUNT.

RECEIVED
JUL 12 2017

Garden City Field Office
Division of Water Resources

An * after the source of supply indicates a pending application for change under the file number.
An * after the ID indicates a 15 AF exemption was granted under the file number.
A "G" in the Batt column indicates the GEO CTR of a battery. A "B" indicates a well in the battery.
The number in the Batt column is the number of wells in the battery.

Water Rights and Points of Diversion Within 1.00 miles of point defined as:
3386 Feet North and 2380 Feet West of the Southeast Corner of Section 12 T 25S R 30W