

**DWR FIELD OFFICE
APPLICATION FOR APPROVAL
TO CHANGE THE PLACE OF
USE AND/OR THE
POINT OF DIVERSION**



STATE OF KANSAS

ated application to:
ment of Agriculture
ater Resources
e for your area.
r address:
Topeka -- (785) 296-5733
Stafford -- (620) 234-5311
Stockton -- (785) 425-6787
Garden City -- (620) 276-2901
<http://agriculture.ks.gov/dwr>

**Filing Fee Must Accompany the Application, K.S.A. 82a-708b(b), as amended.
Fee Schedule is on the third page of this application form.**

Paragraph Nos. 1, 2, 3 & 5 must be completed. Complete all other applicable portions. If change in point of diversion is greater than 100 feet, or if place of use will be changed, include a topographic map or detailed plat showing the authorized and proposed point(s) of diversion and/or place of use.

RECEIVED
9:10 A.M.
DEC 16 2016

File No. 16731

Application is hereby made for approval of the Chief Engineer to change the (check one or both):

Place of Use Point of Diversion

Garden City Field Office
Division of Water Resources

under the water right which is the subject of this application in accordance with the conditions described below.

The source of supply is: Groundwater Surface water

Name and address of Applicant: ANDREW KOEHN
1107 ROAD 70 SUBLETTE KS 67877-8016

Phone Number: () _____ Email address: _____

Name and address of Water Use Correspondent: ANDREW KOEHN
1107 ROAD 70 SUBLETTE KS 67877-8016

Phone Number: () _____ Email address: _____

The presently authorized place of use is:

Owner of Land ---- NAME: ANDREW KOEHN
ADDRESS: 1107 ROAD 70 SUBLETTE KS 67877-8016

(If there is more than one landowner, attach supplemental sheets as necessary.)

Sec.	Twp.	Range	NE¼				NW¼				SW¼				SE¼				TOTAL ACRES		
			NE¼	NW¼	SW¼	SE¼	NE¼	NW¼	SW¼	SE¼	NE¼	NW¼	SW¼	SE¼	NE¼	NW¼	SW¼	SE¼			

If this application is for a change in place of use, it is proposed that the place of use be changed to:

Owner of Land ---- NAME: no change to acres
ADDRESS: _____

(If there is more than one landowner, attach supplemental sheets as necessary.)

Sec.	Twp.	Range	NE¼				NW¼				SW¼				SE¼				TOTAL ACRES			
			NE¼	NW¼	SW¼	SE¼	NE¼	NW¼	SW¼	SE¼	NE¼	NW¼	SW¼	SE¼	NE¼	NW¼	SW¼	SE¼				

For Office Use Only: Code _____ Fee \$ 100.00 TR # _____ Receipt Date 12-16-16 Check # 4018

5. **Presently authorized point of diversion:**
 One in the nw Quarter of the sw Quarter of the ne Quarter
 of Section 34 , Township 27 South, Range 33 W,
 in Haskell County, Kansas, 3400 feet North 2600 feet West of Southeast corner of section.
 Authorized Rate _____ Authorized Quantity _____ Depth of well _____ (feet)
 (DWR use only: Computer ID No. 2 GPS _____ feet North _____ feet West)
 This point will not be changed This point will be changed as follows:
Proposed point of diversion: (Complete only if change is requested)
 One in the nw Quarter of the sw Quarter of the ne Quarter
 of Section 34 , Township 27 South, Range 33 W,
 in Haskell County, Kansas, 3383 feet North 2547 feet West of Southeast corner of section.
 Proposed Rate _____ Proposed Quantity _____ Proposed well depth (feet) 680 .
 This point is: Additional Well Geo Center List other water rights that will use this point _____.

6. **Presently authorized point of diversion:**
 One in the _____ Quarter of the _____ Quarter of the _____ Quarter
 of Section _____, Township _____ South, Range _____ (E/W),
 in _____ County, Kansas, _____ feet North _____ feet West of Southeast corner of section.
 Authorized Rate _____ Authorized Quantity _____ Depth of well _____ (feet)
 (DWR use only: Computer ID No. _____ GPS _____ feet North _____ feet West)
 This point will not be changed This point will be changed as follows:
Proposed point of diversion: (Complete only if change is requested)
 One in the _____ Quarter of the _____ Quarter of the _____ Quarter
 of Section _____, Township _____ South, Range _____ (E/W),
 in _____ County, Kansas, _____ feet North _____ feet West of Southeast corner of section.
 Proposed Rate _____ Proposed Quantity _____ Proposed well depth (feet) _____.
 This point is: Additional Well Geo Center List other water rights that will use this point _____.

7. Why do you need a new point of diversion? _____
original well needs to be replaced

8. If a well, is the test hole log attached? Yes No
9. When do you propose to complete the new point of diversion?
January 1, 2017
10. If the point of diversion is a well:
 (a) What are you going to do with the old well?
plug
 (b) When will this be done? 2017
11. Groundwater Management District recommendation attached? Yes No
12. Assisted by tpm

13a. If the proposed point of diversion will be relocated within 100 feet of the existing point of diversion, indicate its location on the diagram below in relation to the existing point of diversion. (PLEASE NOTE: The "X" in center of diagram below represents presently authorized point of diversion.)

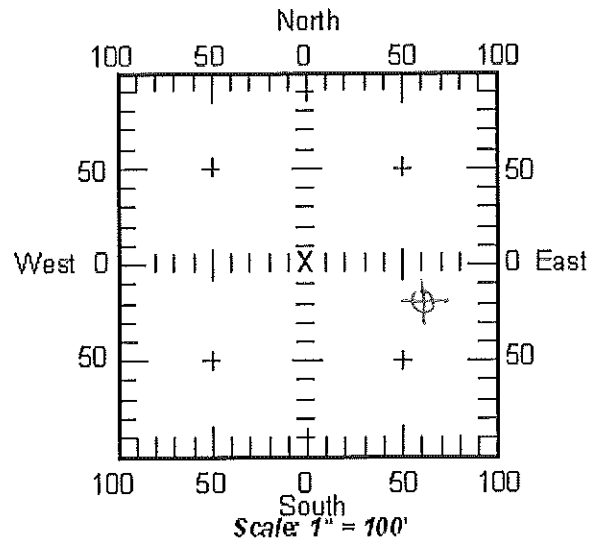

13b. If the proposed point of diversion will be relocated more than 100 feet but within 1320 feet from the existing point of diversion, attach a topographic map or aerial photograph. For groundwater sources, show all wells (including domestic) within one-half mile of the proposed point of diversion and the names and mailing addresses of the owners. For surface water sources, show the names and addresses of the landowner(s) one-half mile downstream and one-half mile upstream from your property lines.

14. If the proposed groundwater point of diversion is 300 or fewer feet from existing point of diversion, complete the following:

- (a) Does the undersigned represent all owners of the currently authorized place(s) of use identified in this application?
 Yes No (If no, all owners must sign this application.)
- (b) Will the ownership interest of any owner of the currently authorized place(s) of use identified in this application be adversely affected if this application is approved as requested?
 Yes No (If yes, all owners must sign this application.)
- (c) If this application is not approved expeditiously, will there be substantial damage to property, public health or safety?
 Yes No (If no, all owners must sign this application.)

If the application proposes a surface water change in point of diversion, a groundwater change in point of diversion greater than 300 feet, or a change in place of use, the application must be signed by all owners of the currently authorized place of use, or their duly authorized agent (attach notarized statement authorizing representation).

I hereby verify, being first duly sworn upon my oath or affirmation and under penalty of perjury, that I am of lawful age and the owner, the spouse of the owner, or a duly authorized agent of the owner(s) to make this application on their behalf, in regard to the water right(s) to which this application pertains. I further verify that the statements contained in this application are true, correct and complete.

Dated at Garden City, Kansas, this 16th day of December, 2016.

<u>Andrew Koehn</u> (Owner)	_____	(Spouse)
<u>Andrew Koehn</u> (Please Print)	_____	(Please Print)
_____	_____	(Spouse)
_____	_____	(Please Print)
_____	_____	(Spouse)
_____	_____	(Please Print)

State of Kansas
County of Genesee } SS

I hereby certify that the foregoing application was signed in my presence and sworn to before me this 16th day of December, 2016.



My Commission Expires _____

Julie Jones
Notary Public

ONLY COMPLETE APPLICATIONS WILL BE PROCESSED. To be complete, all of the applicable portions of the application form must be completed with accurate information; maps, if necessary, must be included; signatures of all the appropriate owners' must be affixed to the application and notarized; and the appropriate fee must be paid.

FEE SCHEDULE

Each application to change the place of use or the point of diversion under this section shall be accompanied by the application fee set forth in the schedule below: Make checks payable to: **Kansas Department of Agriculture**

- (1) Application to change a point of diversion 300 feet or less **\$100**
- (2) Application to change a point of diversion more than 300 feet **\$200**
- (3) Application to change the place of use **\$200**

SUMMARY ORDER APPROVING APPLICATION FOR CHANGE AND IMPOSING CONDITIONS

This Summary Order is issued under authority of K.S.A. 82a-708b, as amended, and K.A.R. 5-14-3 and other applicable provisions of the *Kansas Water Appropriation Law, K.S.A. 82a-701 et. seq.*, and rules and regulations promulgated thereunder, K.A.R. 5-1-1 *et. seq.* With the exception of those conditions expressly contained herein, this Summary Order does not change the terms, conditions and limitations of File No. 16731.

- 1. A change application was received on December 16, 2017 requesting that the place of use and / or point of diversion authorized under the above-referenced file number be changed as described in the application.
- 2. On and after the effective date of this summary order, the authorized place(s) of use shall be located substantially as shown on the topographic map accompanying the application to change the place of use. Applicable Not Applicable
- 3. The change in point of diversion shall not impair existing rights and shall be limited to the same source or sources of water as previously authorized. The point of diversion authorized by this summary order shall be located within a 50 foot radius of the authorized point(s) of diversion. Applicable Not Applicable
- 4. The point(s) of diversion authorized herein shall not actually be located more than _____ feet from the previously authorized point(s) of diversion. Applicable Not Applicable
- 5. As required by K.A.R. 5-3-5d, if the works for diversion is a well with a diversion rate of 100 gallons per minute or more, a tube or other device suitable for making water level measurements shall be installed, operated and maintained in accordance with K.A.R. 5-6-13. Applicable Not Applicable
- 6. The owner of the authorized place(s) of use shall properly install an acceptable water flow meter on or before December 31, 2017, or before the first use of water, whichever occurs first. The water flow meter shall be installed, operated and maintained in accordance with K.A.R. 5-1-4 through 5-1-12. As required by K.S.A. 82a-732, as amended, and K.A.R. 5-3-5e, the owner shall maintain records and report the reading of the water flow meter and the total quantity of water diverted annually to the Chief Engineer by March 1 following the end of each calendar year. Applicable Not Applicable
- 7. Installation of the works for diversion of water shall be completed on or before December 31, 2017, or within any authorized extension of time. By March 1, 2018 the applicant shall notify the Chief Engineer that construction of the works for diversion has been completed, on the form provided by the Chief Engineer, as required by K.A.R. 5-8-4e. Applicable Not Applicable
- 8. The completed well log shall be submitted with the required notice. Applicable Not Applicable
- 9. All diversion works into which any type of chemical or other foreign substance will be injected into the water shall be equipped with an in-line, automatic, quick-closing check valve capable of preventing pollution of the source of the water supply. The check valve(s) shall be installed, operated and maintained in accordance with K.A.R. 5-3-5c. Applicable Not Applicable
- 10. Additional Conditions are attached. Yes No
- 11. In accordance with K.S.A. 82a-708a, as amended, and K.A.R. 5-5-14, all of the owners of the authorized place(s) of use of water appropriated under the above-referenced file number are responsible for compliance with its terms, conditions and limitations, as amended and/or supplemented by this Summary Order, and with applicable provisions of the *Kansas Water Appropriation Law* and the *Rules and Regulations* promulgated thereunder. Failure to comply with these provisions may result in civil penalties pursuant to K.S.A. 82a-737, as amended, and/or the suspension or revocation and dismissal of the water or appropriation right or any other enforcement actions authorized by law.

Administrative Appeal and Effective Date of Order

You have the right to a hearing in accordance with K.A.R. 5-14-3 before this Summary Order becomes final action of the Kansas Department of Agriculture. Any request for a hearing must be filed with the **Chief Engineer, Division of Water Resources, Kansas Department of Agriculture, 1320 Research Park Drive, Topeka, Kansas 66502**, within 15 days after the date shown on the Certificate of Service attached hereto. If a hearing is not requested in accordance with K.A.R. 5-14-3, this Summary Order will become effective on the 15th day after the date shown on the Certificate of Service.

For Use by Register of Deeds

**FOR OFFICE USE ONLY
APPLICATION APPROVED AND
SUMMARY ORDER ISSUED**

By: [Signature]
 Duly Authorized Designee of the Chief Engineer
 (Print Name): THOMAS P. MALKENS
 Division of Water Resources - Kansas Department of Agriculture
 Date of Issuance: JANUARY 18, 2017
 State of Kansas)
) SS
 County of Lincoln)
 Acknowledged before me on January 18, 2017
 by Thomas P. Malkens
 Signature: [Signature]
 Notary Public



My commission expires: _____

(Notary Seal)



Well Design & Construction

16731
17832

Customer Name: ANDY KOEHN

Legal: SW/NE 34-27S-33W **County:** HASKELL

G.P.S.: 37 39' 31.3704" N **Date:** _____
 -100 54' 57.798" W **WO #:** _____

DRILLER: _____ **WATER SUPPLY:** CUSTOMERS IRRIGATION WELL

HELPER(S): _____ **DRILLING RIG:** M-100

BOREHOLE DIAMETER: 30" **DRILLING METHOD:** REVERSE CIRCULATION

CASING DIAMETER: 16" .250 WALL **QUIKGEL:** TBD **HOLE PLUG:** 20' +

TOTAL WELL DEPTH: 680' **GRAVEL:** 150 TONS OF #1 COARSE

DRILLING FLUID: TBD **GRAVEL SUPPLIER:** HUBER

ADDITIONAL INFO: _____

GROUT AND GRAVEL SCREEN AND CASING

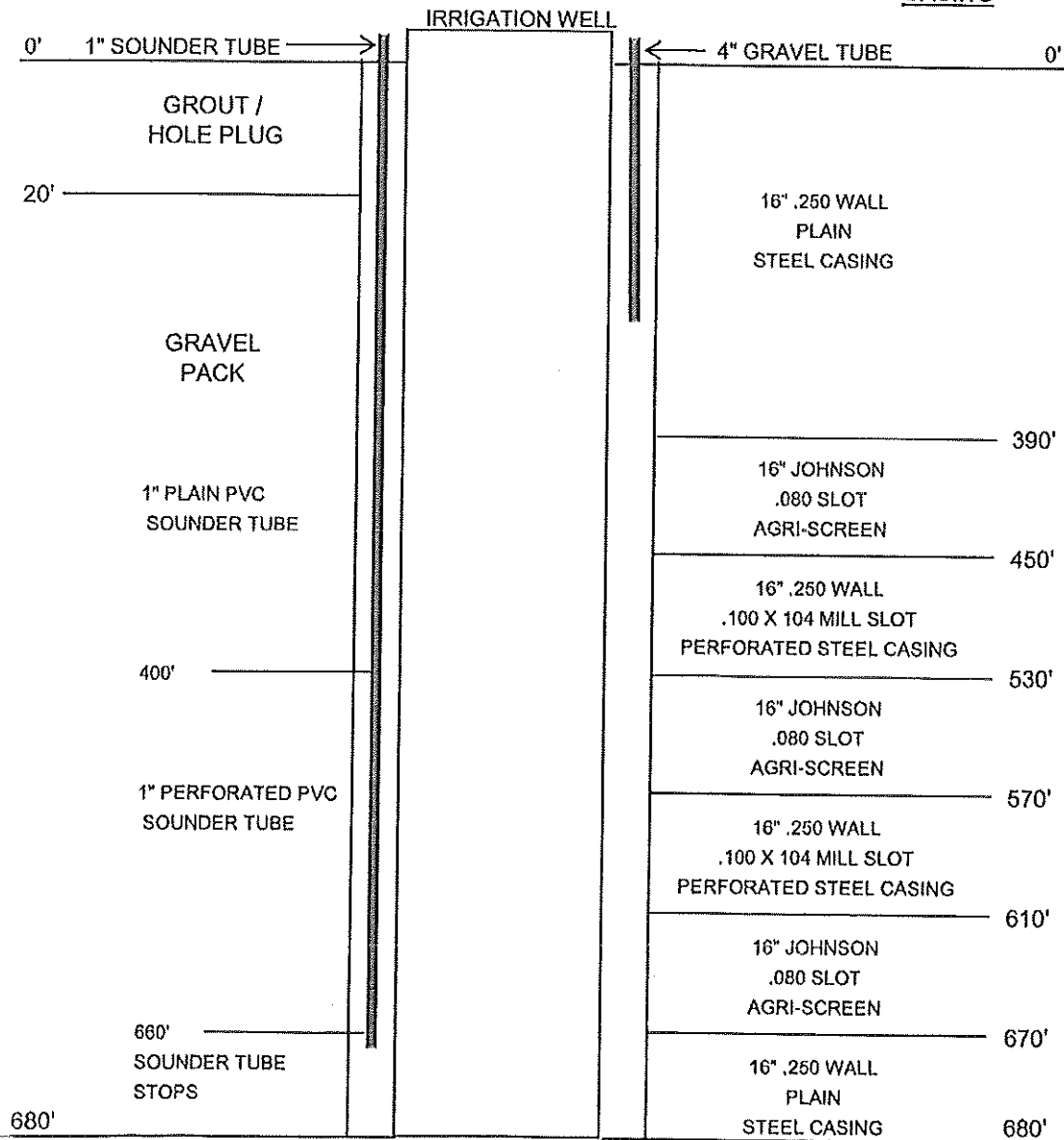

WELL LOG

DATE: 11/7/2016

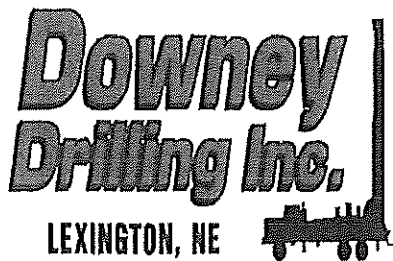

CUSTOMER NAME: ANDY KOEHN

LEGAL: SW/NE 34-27S-33W

COUNTY: HASKELL

GPS: 37 39' 31.3704" N

-100 54' 57.798" W

DRILLER:

WO#: #2

TW	FROM	TO	TYPE	HARDNESS	COLOR	SPEED	PULL DOWN	OTHER / DRILLING ACTION	
	0	2	TOP SOIL		DARK				
	2	80	SILT, SILTY SAND, AND SANDY CLAY		BROWN				
	80	102	BROWN SANDY CLAY AND SOME SAND		BROWN				
	102	179	FINE-MEDIUM-COARSE SAND AND SMALL-MEDIUM GRAVEL						
	179	212	GRAY AND BLUE CLAY		BLUE / BROWN			STICKY	
	212	245	BROWN CLAY					STICKY	
	245	255	FINE SAND						
	255	266	FINE-MEDIUM-TRACE OF COARSE SAND					LOOSE	
	266	310	FINE-MEDIUM SAND WITH SOME CLAY STRINGERS					TIGHT	
	310	332	FINE-MEDIUM-TRACE OF COARSE SAND					CHOPPY	
	332	390	FINE-MEDIUM SAND						
	390	391	CEMENTED SAND						
	391	405	FINE-MEDIUM-COARSE SAND AND FINE GRAVEL					CHOPPY	
	405	412	FINE-MEDIUM SAND AND A TRACE OF FINE GRAVEL					TIGHT	
	412	428	FINE-MEDIUM-COARSE SAND AND FINE GRAVEL					CHOPPY	
	428	450	FINE-TRACE OF MEDIUM SAND WITH SOME CLAY						
	450	510	CEMENTED SAND AND LIME ROCK						
			PULLED OUT AND PUT ON PDC						
	510	520	SANDY CLAY	SOFT	BROWN				
	520	531	SANDY CLAY					SMOOTHER	
X	531	535	COARSE-VERY COARSE SAND AND FINE GRAVEL			2:47		CHATTER	
X	535	540	FINE GRAVEL WITH A TRACE OF BROWN ROCK					MORE CHATTER	
X	540	556	FINE GRAVEL WITH BROWN ROCK					CHATTER	
	556	560	CLAY		YELLOW / BROWN	2:43			
	560	567	BROWN CLAY WITH BROWN ROCK GRAVEL LAYERS (564-567)						
	567	580	CLAY AND SHALE		GRAY	4:38		SMOOTH	
	580	600	CLAY AND SHALE - FIRMER AND SLIGHT CHOPPY @ 585 AND 590 (SOAPSTONE?)		GRAY / BLUE	4:11			
	600	620	CLAY AND SHALE		BLUE / GRAY	5:28		SMOOTH	
	620	640	CLAY, SHALE, AND SAND FROM 628-638			5:46			
	640	650	SHALE WITH FINE-MEDIUM SAND STRS			3:50			
	650	660	FINE-MEDIUM SAND (WITH THIN GRAINED SHALE?)					FASTER	
	660	666	SHALE AND CLAY					SMOOTHER	
	666	670	FINE SAND			5:03		SOME CHATTER	
	670	680	SHALE WITH FINE SAND LENSES / FIRMER AT 676						
	680	690	SHALE WITH VERY THIN FINE SAND LENSES		BLUE	5:06		SOME SLIGHT CHATTER	

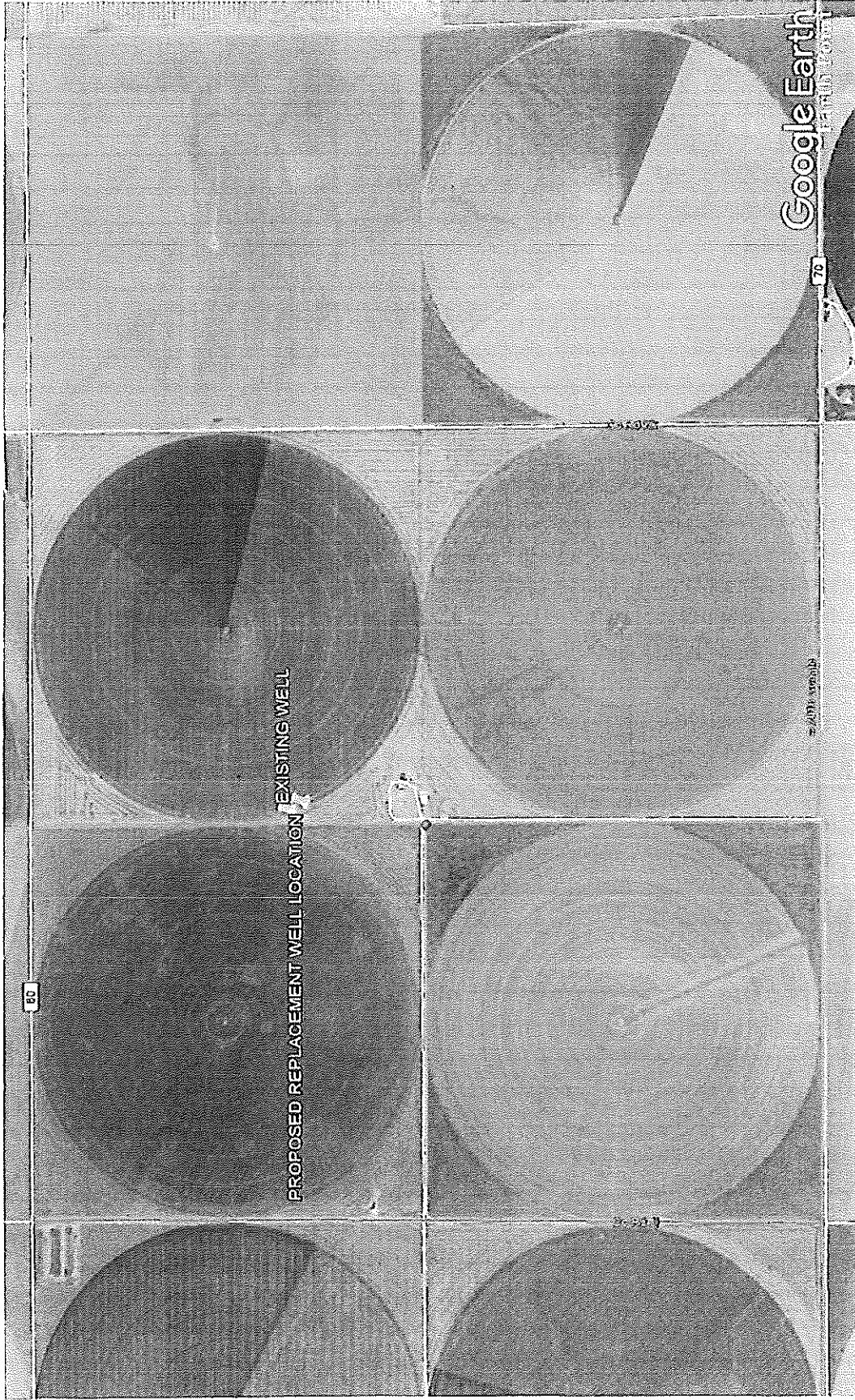

miles
km

1

1

Google Earth

Andy KOEHN SW/NE 34-27N-33W
HA8KEUC

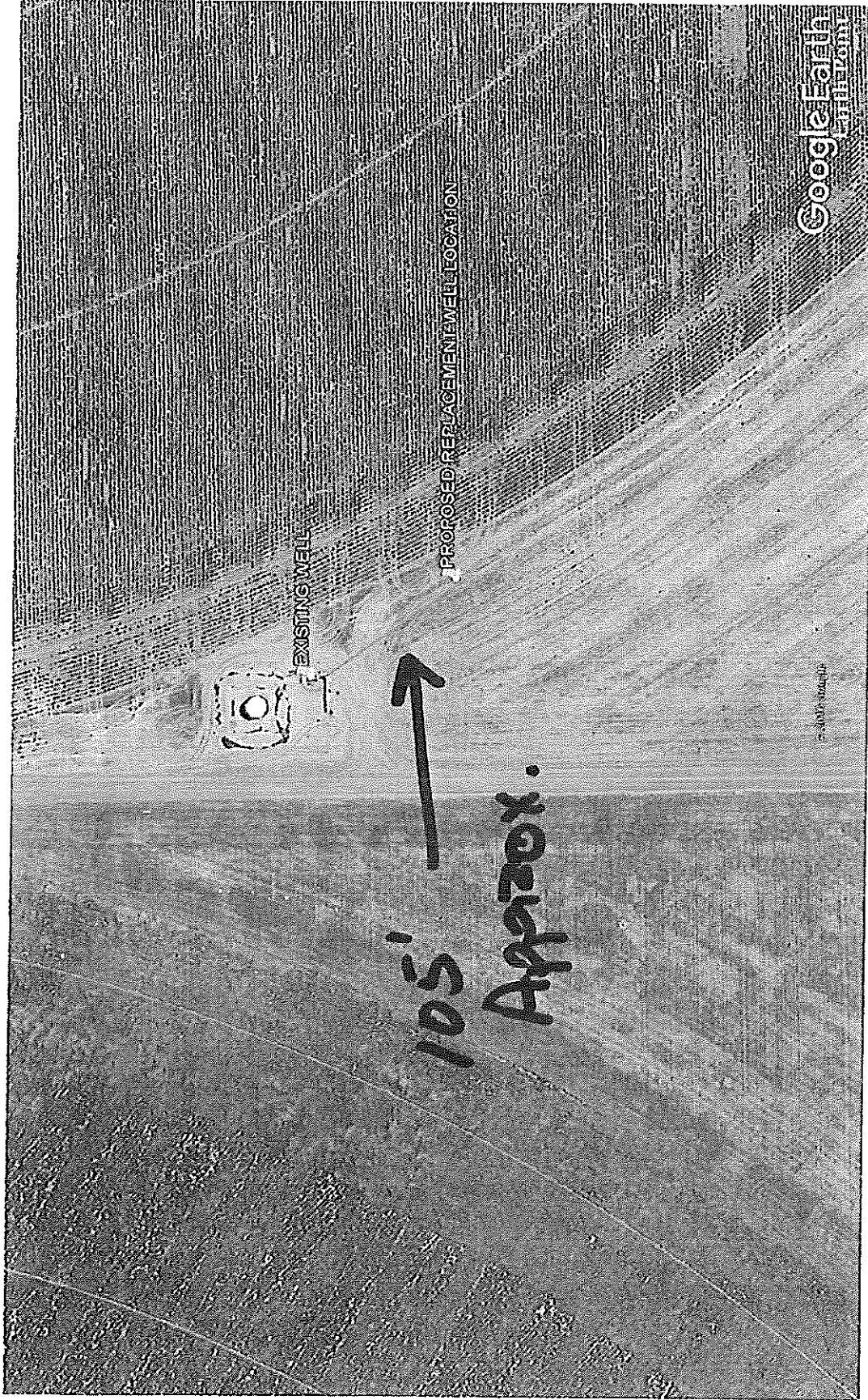

Google Earth

feet
meters



500



Andy Koehn SW/NE 34-27N-33W
HASKELL

MAP 2

R33W

JOINS FINNEY CO.

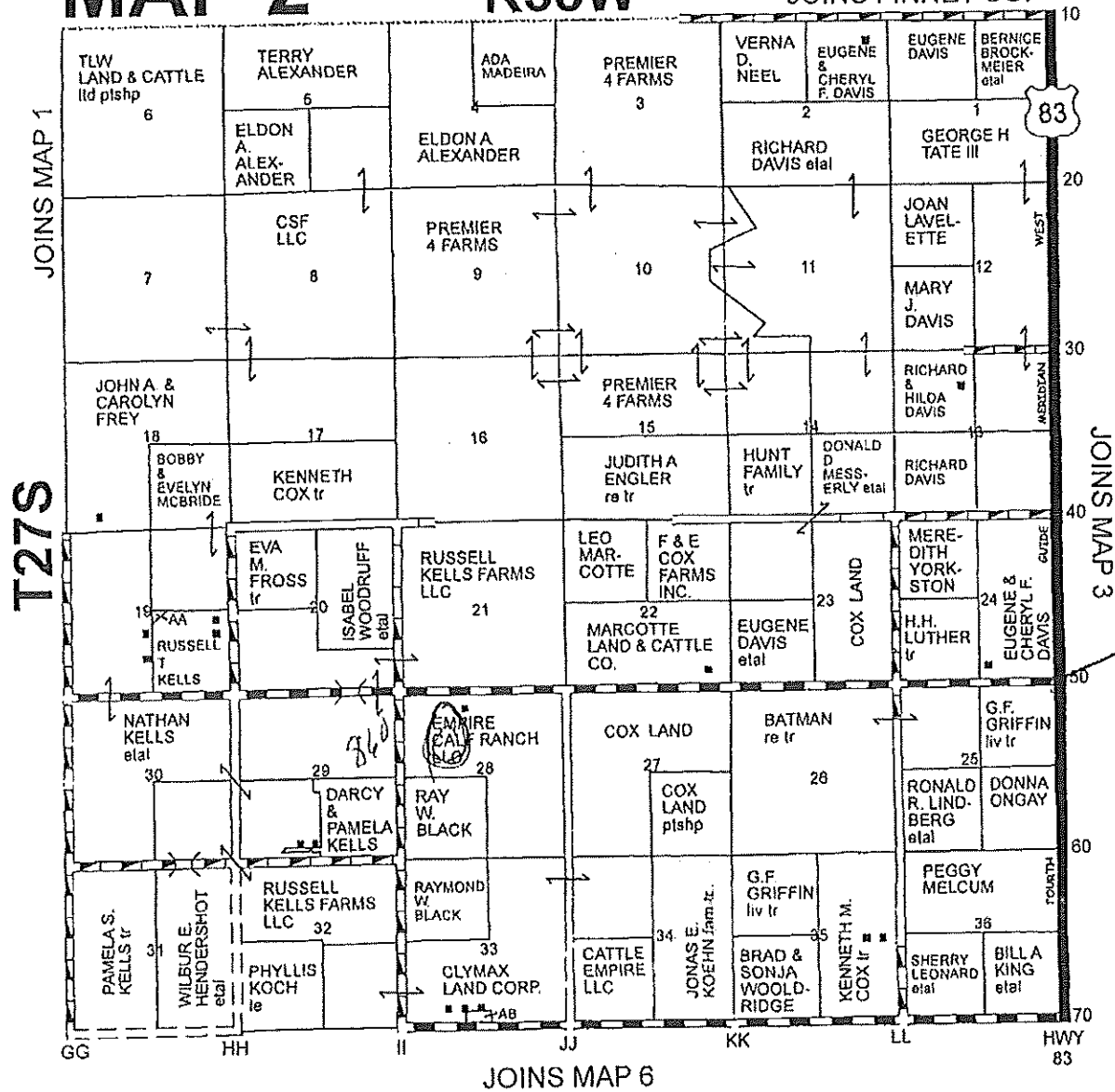

Proudly Serving Kansas and Surrounding States Since 1983

SHEFFIELD AGENCY, INC.

Licensed Agents
 Linda Sheffield
 Dennis Hageman

Crop Insurance Professionals

606 S. Main * Hugoton
 Office: (620) 544-4455
 Toll-Free (800) 232-6084
 Email: cropins@pld.com

- Specializing In:
- Multi-Peril Crop Insurance
 - Crop Hall
 - Livestock

Customer Relations
 Kerry Hittle

"Benefiting You Through Better Service"

Garden City Field Office
2508 Johns Street
Garden City, Kansas 67846-2804

Jackie McClaskey, Secretary
David W. Barfield, Chief Engineer
Michael A. Meyer, Water Commissioner



Phone: (620) 276-2901
Fax: (620) 276-9315
www.agriculture.ks.gov
Sam Brownback, Governor

January 18, 2017

ANDREW KOEHN
1107 ROAD 70
SUBLETTE KS 67877-8016

RE: Change in Point of Diversion Water Right, File No 16731,
17832

Dear Mr. Koehn:

Enclosed you will find a *Summary Order Approving Application for Change in Point of Diversion* for the above referenced file. This order modifies the authorized well location under the referenced file. This order modifies the original document; it should be recorded at the County Register of Deeds.

Your attention is directed to the enclosures and to the terms, conditions, and limitations specified in this order. The diversion works should be completed and reported to the Division of Water Resources **by December 31, 2017**. Enclosed is a form for this purpose, along with other information for reference.

A condition of this order is that an acceptable flow meter must be properly installed on the diversion works authorized under the referenced file number in accordance with the Kansas Administrative Regulations 5-1-4 through 5-1-12. This water flow meter shall be used to provide information required on the annual water use report.

This order shall become final if a request for a hearing is not filed with the Chief Engineer within 15 days of the date of service of this order. The date of service is the date listed on the enclosed *Certificate of Service*.

Should you have any questions, please feel free to call this office. If you would prefer, you could arrange an appointment for additional assistance.

Sincerely,

A handwritten signature in black ink, appearing to read "T. P. Makens".

Thomas P. Makens
Assistant Water Commissioner

TPM:tpm
Enclosures
GMD#3

CERTIFICATE OF SERVICE

On this ^{19th} day of January 2017, I hereby certify that the attached original Approval of Application to Change the Point of Diversion under Water Right, File No. 16731, 17832 dated January 18, 2017 was mailed postage prepaid, first class, US mail to the following:

ANDREW KOEHN
1107 ROAD 70
SUBLETTE KS 67877-8016

Copy provided to GMD#3

A handwritten signature in black ink, appearing to be "J. M.", is written above a horizontal line.

Division of Water Resources