

Kansas
Department of Agriculture
Division of Water Resources

Garden City Field Office
2508 Johns Street
Garden City, Kansas 67846-2804

Jackie McCluskey, Secretary
David W. Barfield, Chief Engineer
Michael A. Meyer, Water Commissioner

Phone: (620) 276-2901
Fax: (620) 276-9315
www.agriculture.ks.gov
Sam Brownback, Governor

May 8, 2017

WENDELL R NICHOLAS
9616 S BIG BOW GRADE
JOHNSON KS 67855-9034

RE: Change in Point of Diversion Water Right, File No 18138

Dear Mr. Nicholas:

Enclosed you will find a *Summary Order Approving Application for Change in Point of Diversion* for the above referenced file. This order modifies the authorized well location under the referenced file. This order modifies the original document; it should be recorded at the County Register of Deeds.

Your attention is directed to the enclosures and to the terms, conditions, and limitations specified in this order. The diversion works should be completed and reported to the Division of Water Resources by **December 31, 2017**. Enclosed is a form for this purpose, along with other information for reference.

A condition of this order is that an acceptable flow meter must be properly installed on the diversion works authorized under the referenced file number in accordance with the Kansas Administrative Regulations 5-1-4 through 5-1-12. This water flow meter shall be used to provide information required on the annual water use report.

This order shall become final if a request for a hearing is not filed with the Chief Engineer within 15 days of the date of service of this order. The date of service is the date listed on the enclosed *Certificate of Service*.

Should you have any questions, please feel free to call this office. If you would prefer, you could arrange an appointment for additional assistance.

Sincerely,



Thomas P. Makens
Assistant Water Commissioner

TPM:tpm
Enclosures
GMD#3

CERTIFICATE OF SERVICE

On this 12th day of May 2017, I hereby certify that the attached original Approval of Application to Change the Point of Diversion under Water Right, File No. 18138 dated May 11, 2017 was mailed postage prepaid, first class, US mail to the following:

WENDELL R NICHOLAS
9616 S BIG BOW GRADE
JOHNSON KS 67855-9034

Copy provided to GMD#3

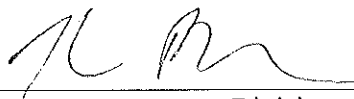

Division of Water Resources

Submit completed application to:
 Kansas Department of Agriculture
 Division of Water Resources
 Field Office for your area.
 Call for address:
 Topeka -- (785) 296-5733
 Stafford -- (620) 234-5311
 Stockton -- (785) 425-6787
 Garden City -- (620) 276-2901
<http://agriculture.ks.gov/dwr>

DWR FIELD OFFICE APPLICATION FOR APPROVAL TO CHANGE THE PLACE OF USE AND/OR THE POINT OF DIVERSION



STATE OF KANSAS

Filing Fee Must Accompany the Application, K.S.A. 82a-708b(b), as amended.
 Fee Schedule is on the third page of this application form.

Paragraph Nos. 1, 2, 3 & 5 must be completed. Complete all other applicable portions. If change in point of diversion is greater than 100 feet, or if place of use will be changed, include a topographic map or detailed plat showing the authorized and proposed point(s) of diversion and/or place of use.

RECEIVED
 1:56pm
 MAR 30 2017

File No. 18138

1. Application is hereby made for approval of the Chief Engineer to change the (check one or both):

Place of Use Point of Diversion

Garden City Field Office
 Division of Water Resources

under the water right which is the subject of this application in accordance with the conditions described below.

The source of supply is: Groundwater Surface water

2. Name and address of Applicant: NICHOLAS FARMS INC

9616 S BIG BOW GRADE JOHNSON KS 67855-9034

Phone Number: (620)492-1842

Email address: _____

Name and address of Water Use Correspondent: NICHOLAS FARMS INC

9616 S BIG BOW GRADE JOHNSON KS 67855-9034

Phone Number: () _____

Email address: _____

3. The presently authorized place of use is:

Owner of Land ---- NAME: PAULINE E SCHNITZLER & NICHOLAS FARMS INC

ADDRESS: _____

(If there is more than one landowner, attach supplemental sheets as necessary.)

Sec.	Twp.	Range	NE¼				NW¼				SW¼				SE¼				TOTAL ACRES
			NE¼	NW¼	SW¼	SE¼	NE¼	NW¼	SW¼	SE¼	NE¼	NW¼	SW¼	SE¼	NE¼	NW¼	SW¼	SE¼	

4. If this application is for a change in place of use, it is proposed that the place of use be changed to:

Owner of Land ---- NAME: no change to acres irrigated

ADDRESS: _____

(If there is more than one landowner, attach supplemental sheets as necessary.)

Sec.	Twp.	Range	NE¼				NW¼				SW¼				SE¼				TOTAL ACRES
			NE¼	NW¼	SW¼	SE¼	NE¼	NW¼	SW¼	SE¼	NE¼	NW¼	SW¼	SE¼	NE¼	NW¼	SW¼	SE¼	

For Office Use Only: Code _____ Fee \$ 200 TR # _____ Receipt Date 3/30/17 Check # 6566

5. **Presently authorized point of diversion:**
 One in the _____ Quarter of the _____ Quarter of the cw Quarter
 of Section 15 , Township 30 South, Range 39 W,
 in Stanton County, Kansas, 2611 feet North 5250 feet West of Southeast corner of section.
 Authorized Rate _____ Authorized Quantity _____ Depth of well _____ (feet)
 (DWR use only: Computer ID No. 5 GPS _____ feet North _____ feet West)
 This point will not be changed This point will be changed as follows:
Proposed point of diversion: (Complete only if change is requested)
 One in the se Quarter of the se Quarter of the nw Quarter
 of Section 15 , Township 30 South, Range 39w (E/W),
 in Stanton County, Kansas, 3262 feet North 2779 feet West of Southeast corner of section.
 Proposed Rate _____ Proposed Quantity _____ Proposed well depth (feet) _____
 This point is: Additional Well Geo Center List other water rights that will use this point _____

6. **Presently authorized point of diversion:**
 One in the _____ Quarter of the _____ Quarter of the _____ Quarter
 of Section _____, Township _____ South, Range _____ (E/W),
 in _____ County, Kansas, _____ feet North _____ feet West of Southeast corner of section.
 Authorized Rate _____ Authorized Quantity _____ Depth of well _____ (feet)
 (DWR use only: Computer ID No. _____ GPS _____ feet North _____ feet West)
 This point will not be changed This point will be changed as follows:
Proposed point of diversion: (Complete only if change is requested)
 One in the _____ Quarter of the _____ Quarter of the _____ Quarter
 of Section _____, Township _____ South, Range _____ (E/W),
 in _____ County, Kansas, _____ feet North _____ feet West of Southeast corner of section.
 Proposed Rate _____ Proposed Quantity _____ Proposed well depth (feet) _____
 This point is: Additional Well Geo Center List other water rights that will use this point _____

7. Why do you need a new point of diversion? _____
old well needs to be replaced

8. If a well, is the test hole log attached? Yes No

9. When do you propose to complete the new point of diversion?
April 30, 2017

10. If the point of diversion is a well:
 (a) What are you going to do with the old well?
plug
 (b) When will this be done? 2017

11. Groundwater Management District recommendation attached? Yes No

12. Assisted by ipm

13a. If the proposed point of diversion will be relocated within 100 feet of the existing point of diversion, indicate its location on the diagram below in relation to the existing point of diversion. (PLEASE NOTE: The "X" in center of diagram below represents presently authorized point of diversion.)

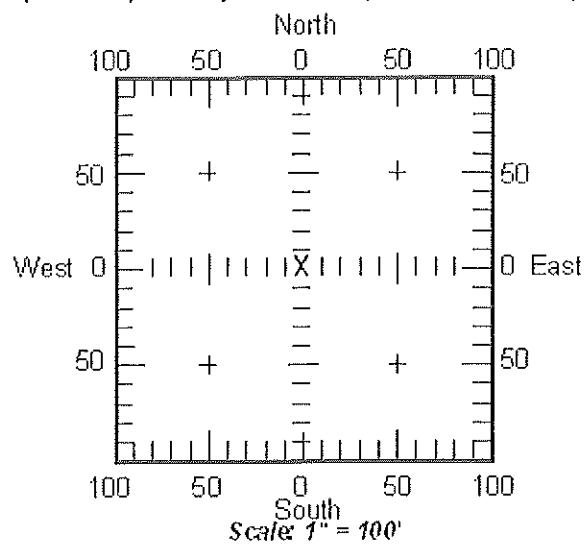

13b. If the proposed point of diversion will be relocated more than 100 feet but within 1320 feet from the existing point of diversion, attach a topographic map or aerial photograph. For groundwater sources, show all wells (including domestic) within one-half mile of the proposed point of diversion and the names and mailing addresses of the owners. For surface water sources, show the names and addresses of the landowner(s) one-half mile downstream and one-half mile upstream from your property lines.

14. If the proposed groundwater point of diversion is 300 or fewer feet from existing point of diversion, complete the following:
- (a) Does the undersigned represent all owners of the currently authorized place(s) of use identified in this application?
 Yes No (If no, all owners must sign this application.)
 - (b) Will the ownership interest of any owner of the currently authorized place(s) of use identified in this application be adversely affected if this application is approved as requested?
 Yes No (If yes, all owners must sign this application.)
 - (c) If this application is not approved expeditiously, will there be substantial damage to property, public health or safety?
 Yes No (If no, all owners must sign this application.)

If the application proposes a surface water change in point of diversion, a groundwater change in point of diversion greater than 300 feet, or a change in place of use, the application must be signed by all owners of the currently authorized place of use, or their duly authorized agent (attach notarized statement authorizing representation).

I hereby verify, being first duly sworn upon my oath or affirmation and under penalty of perjury, that I am of lawful age and the owner, the spouse of the owner, or a duly authorized agent of the owner(s) to make this application on their behalf, in regard to the water right(s) to which this application pertains. I further verify that the statements contained in this application are true, correct and complete.

Dated at GARDEN CITY, Kansas, this 29TH day of MARCH, 2017.

Wendell [Signature] _____
 (Owner) (Spouse)

 (Please Print) (Please Print)
Pauline E. Schmitzler _____
 (Owner) (Spouse)

 (Please Print) (Please Print)

 (Owner) (Spouse)

 (Please Print) (Please Print)

State of Kansas }
 County of FINNEY } SS

I hereby certify that the foregoing application was signed in my presence and sworn to before me this 29TH day of MARCH, 2017.

My Commission Expires 9-14-18  Catherine Reinert
 Notary Public

ONLY COMPLETE APPLICATIONS WILL BE PROCESSED. To be complete, all of the applicable portions of the application form must be completed with accurate information; maps, if necessary, must be included; signatures of all the appropriate owners' must be affixed to the application and notarized; and the appropriate fee must be paid.

FEE SCHEDULE

Each application to change the place of use or the point of diversion under this section shall be accompanied by the application fee set forth in the schedule below: (Make checks payable to: **Kansas Department of Agriculture**)

(1) Application to change a point of diversion 300 feet or less	\$100
(2) Application to change a point of diversion more than 300 feet	\$200
(3) Application to change the place of use	\$200

SUMMARY ORDER APPROVING APPLICATION FOR CHANGE AND IMPOSING CONDITIONS

This Summary Order is issued under authority of K.S.A. 82a-708b, as amended, and K.A.R. 5-14-3 and other applicable provisions of the *Kansas Water Appropriation Law, K.S.A. 82a-701 et. seq.*, and rules and regulations promulgated thereunder, K.A.R. 5-1-1 *et. seq.* With the exception of those conditions expressly contained herein, this Summary Order does not change the terms, conditions and limitations of File No. 18138.

1. A change application was received on MARCH 30, 2017 requesting that the place of use and / or point of diversion authorized under the above-referenced file number be changed as described in the application.
2. On and after the effective date of this summary order, the authorized place(s) of use shall be located substantially as shown on the topographic map accompanying the application to change the place of use. Applicable Not Applicable
3. The change in point of diversion shall not impair existing rights and shall be limited to the same source or sources of water as previously authorized. The point of diversion authorized by this summary order shall be located within a 300 foot radius of the authorized point(s) of diversion. Applicable Not Applicable
4. The point(s) of diversion authorized herein shall not actually be located more than 2640 feet from the previously authorized point(s) of diversion. Applicable Not Applicable
5. As required by K.A.R. 5-3-5d, if the works for diversion is a well with a diversion rate of 100 gallons per minute or more, a tube or other device suitable for making water level measurements shall be installed, operated and maintained in accordance with K.A.R. 5-6-13. Applicable Not Applicable
6. The owner of the authorized place(s) of use shall properly install an acceptable water flow meter on or before December 31, 2017, or before the first use of water, whichever occurs first. The water flow meter shall be installed, operated and maintained in accordance with K.A.R. 5-1-4 through 5-1-12. As required by K.S.A. 82a-732, as amended, and K.A.R. 5-3-5e, the owner shall maintain records and report the reading of the water flow meter and the total quantity of water diverted annually to the Chief Engineer by March 1 following the end of each calendar year. Applicable Not Applicable
7. Installation of the works for diversion of water shall be completed on or before December 31, 2017, or within any authorized extension of time. By March 1, 2018 the applicant shall notify the Chief Engineer that construction of the works for diversion has been completed, on the form provided by the Chief Engineer, as required by K.A.R. 5-8-4e. Applicable Not Applicable
8. The completed well log shall be submitted with the required notice. Applicable Not Applicable
9. All diversion works into which any type of chemical or other foreign substance will be injected into the water shall be equipped with an in-line, automatic, quick-closing check valve capable of preventing pollution of the source of the water supply. The check valve(s) shall be installed, operated and maintained in accordance with K.A.R. 5-3-5c. Applicable Not Applicable
10. Additional Conditions are attached. Yes No
11. In accordance with K.S.A. 82a-708a, as amended, and K.A.R. 5-5-14, all of the owners of the authorized place(s) of use of water appropriated under the above-referenced file number are responsible for compliance with its terms, conditions and limitations, as amended and/or supplemented by this Summary Order, and with applicable provisions of the *Kansas Water Appropriation Law* and the *Rules and Regulations* promulgated thereunder. Failure to comply with these provisions may result in civil penalties pursuant to K.S.A. 82a-737, as amended, and/or the suspension or revocation and dismissal of the water or appropriation right or any other enforcement actions authorized by law.

Administrative Appeal and Effective Date of Order

You have the right to a hearing in accordance with K.A.R. 5-14-3 before this Summary Order becomes final action of the Kansas Department of Agriculture. Any request for a hearing must be filed with the Chief Engineer, Division of Water Resources, Kansas Department of Agriculture, 1320 Research Park Drive, Topeka, Kansas 66502, within 15 days after the date shown on the Certificate of Service attached hereto. If a hearing is not requested in accordance with K.A.R. 5-14-3, this Summary Order will become effective on the 15th day after the date shown on the Certificate of Service.

For Use by Register of Deeds

FOR OFFICE USE ONLY
**APPLICATION APPROVED AND
SUMMARY ORDER ISSUED**

By: [Signature]
Duly Authorized Designee of the Chief Engineer

(Print Name): THOMAS P. MAKENS
Division of Water Resources - Kansas Department of Agriculture

Date of Issuance: MAY 11, 2017

State of Kansas)
County of Finnery) SS

Acknowledged before me on May 11, 2017
by Thomas P. Makens

Signature: [Signature]
Notary Public

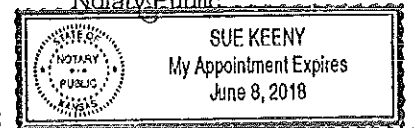

My commission expires: _____
(Notary Seal)

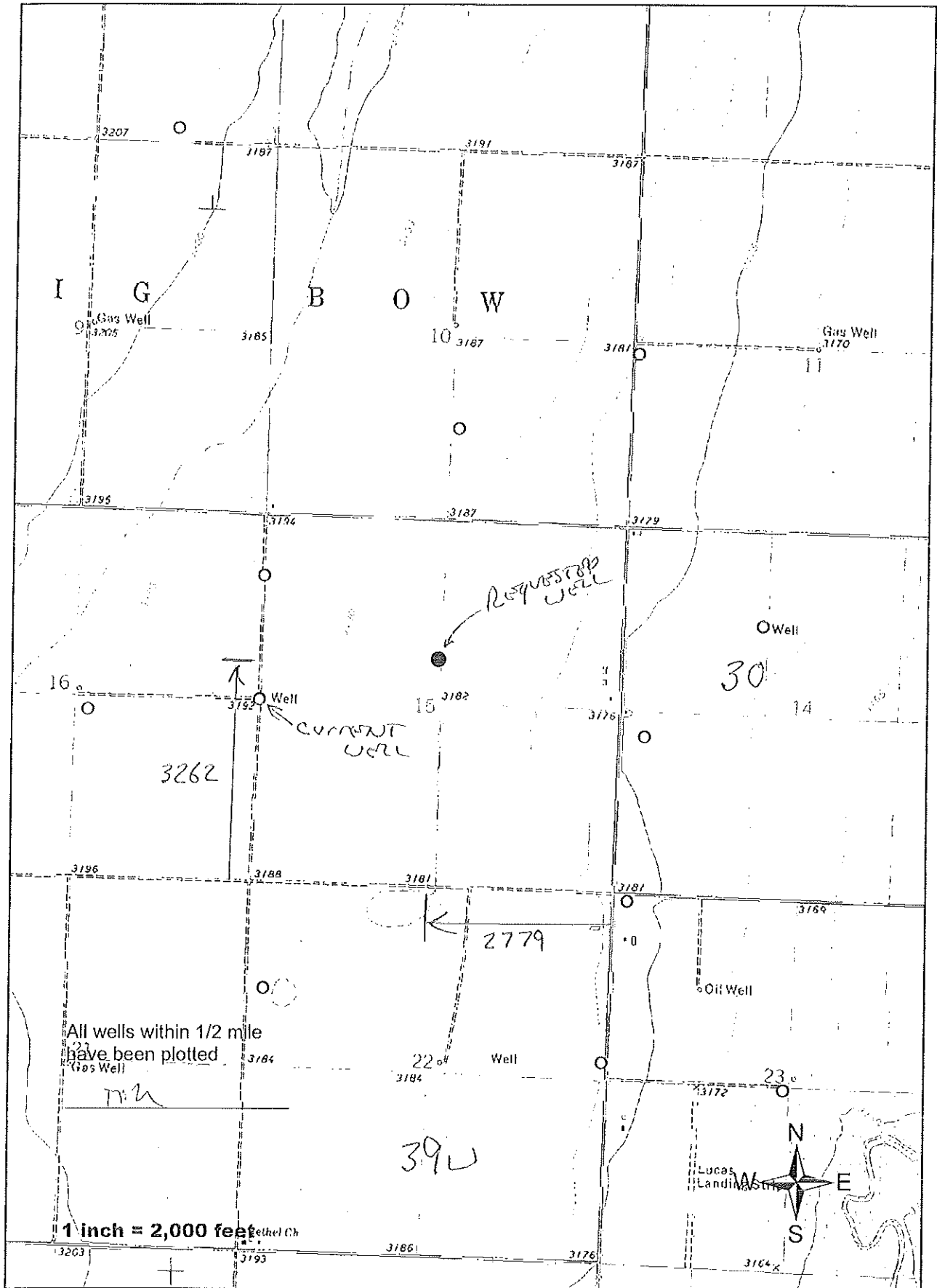

3795 W. Jones Ave.
 Garden City, KS 67846
 PH: 620-277-2389



PO Box 639
 Garden City, KS 67846
 Fax: 620-277-0224

WENDELL NICHOLAS CALL 620-492-1842

Customer Name: W. NICHOLAS FARMS WO#: 11781 Date: 3/17/17
 Street Address: 7037 S. BIG BOW GRADE Test #: 3 E LOG: Yes
 City, State: JOHNSON, KS 67855 Driller: Down Trizzell
 County: ST Quarter: NW Section: 15 Township: 30 Range: 39
 Location: _____ GPS: 37.44095°N 101.57146°W
 Rig #: 10003 Elevation: 3194 Static WL: 292 Estimated? South Wall
 Proposed Well Depth 545'
20' SUMP

%	Footage			Description of Strata
	From	Pay	To	
	0		2	Surface
	2		20	Brown Clay, fine sand
	20		51	Brown Clay (firm)
	51		60	Brown Clay, limestone cemented sand
	60		70	Sand, fine to med
	70		90	Brown Clay, limestone, cemented sand (HARD)
	90		125	Sand, fine to med
	125		137	Brown Clay
	137		158	Sand, fine to med coarse
	158		193	Brown Clay (firm)
	193		300	Sand, fine to med coarse
30%	300	19	319	Sand, fine to med coarse some small gravel
35%	319	24	343	Sand, fine to med coarse, some to med gravel brown tubular rock
20%	343	14	357	Sand, fine to med coarse (tight)
10%	357	8	365	Sand, fine
	365		377	Brown, white clay
35%	377	22	399	Sand, fine to med coarse small to med gravel, brown, white rock
	399		408	Brown, white clay, limestone
10%	408	8	416	Sandstone, sandstone (50% LC @ 410 mm brown)
	416		422	Sandstone, limestone (HARD)
5%	422	18	440	Sandstone, some sandstone (tight)
15%	440	76	516	Sandstone, sandstone (to be loose) (used a little water)
10%	516	9	525	Sandstone, sandstone (tight)
	525		535	Sandstone, limestone
	535		550	Red Brn
				082495
				TEST Rig
				- Setup Work
				- Pit to North
				4 - Super Gel V
				5 - Geant
				6 - Bentonite Plug
				1 - Peeme Plug
				2 - Brown
				10/18
				10/10

OK 07

TOPO! map printed on 03/20/17 from "Untitled.tpo"

101.58333° W

37.45000° N

37.45000° N

101.56667° W

NAD27 101.55000° W

37.43333° N

37.43333° N

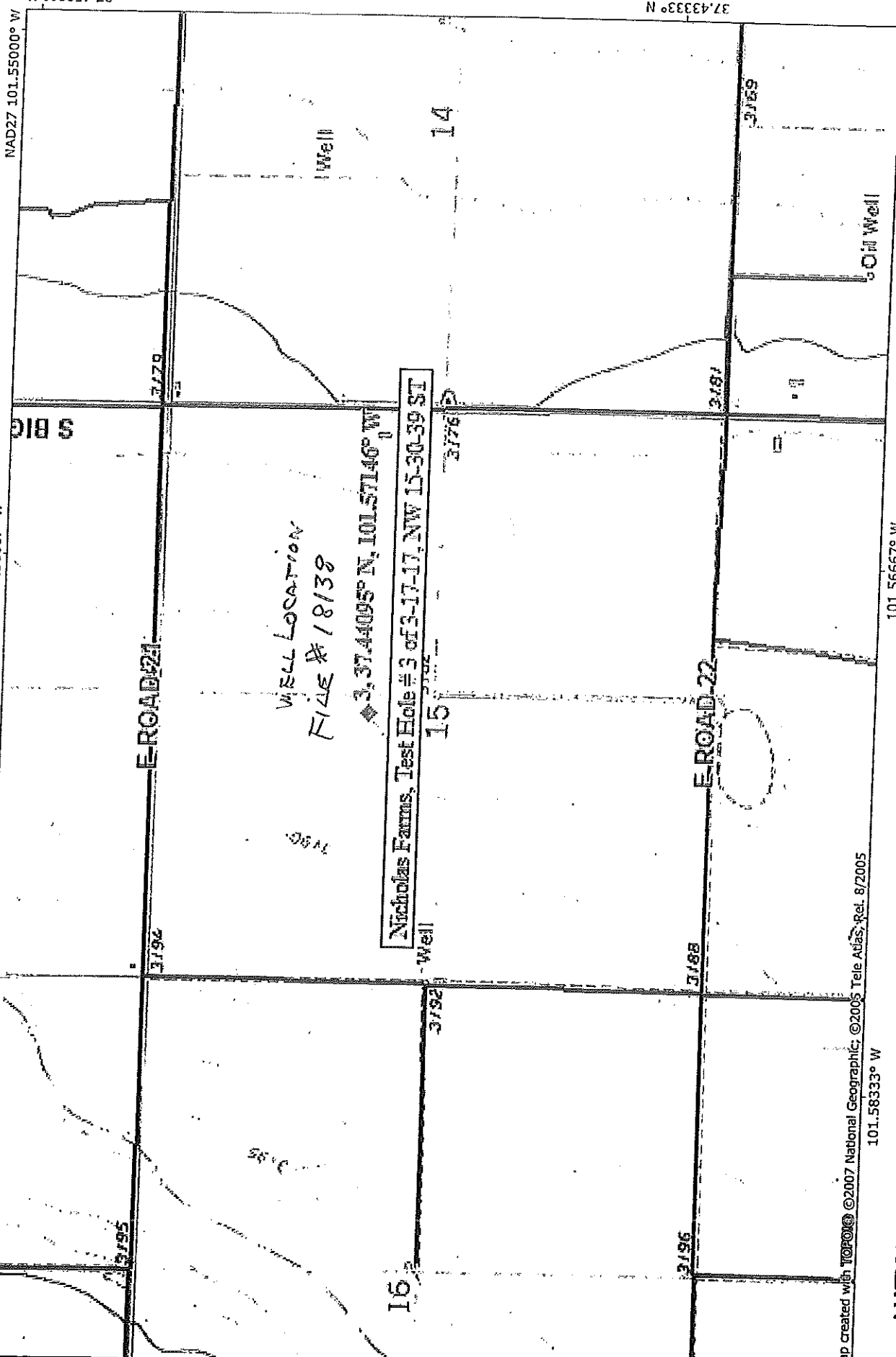

101.56667° W

NAD27 101.55000° W

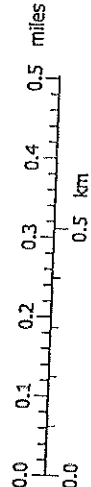

Map created with TOPO! ©2007 National Geographic; ©2005 Tele Atlas; Rel. 8/2005

101.58333° W

NATIONAL GEOGRAPHIC

03/20/17



Garden City Field Office
2508 Johns Street
Garden City, Kansas 67846-2804

Jackie McClaskey, Secretary
David W. Barfield, Chief Engineer
Michael A. Meyer, Water Commissioner

Phone: (620) 276-2901
Fax: (620) 276-9315
www.agriculture.ks.gov
Sam Brownback, Governor

March 30, 2017

Southwest Kansas Groundwater
Management District No 3
409 Campus Drive, Suite 106
Garden City KS 67846

Re: Water Right file number 18138

Dear Mr. Norquest;

Wendell Nicholas has applied to relocate the well authorized by the above water right number. There are no neighboring wells within ½ mile of the requested.

We are delaying action for 15 days on the change application to allow you time to review and provide a recommendation if you feel one is warranted.

Thank you and as always feel free to call or write us at any time.

Sincerely;

A handwritten signature in black ink, appearing to read "T P Makens".

Thomas P Makens

TPM:tpm
enc

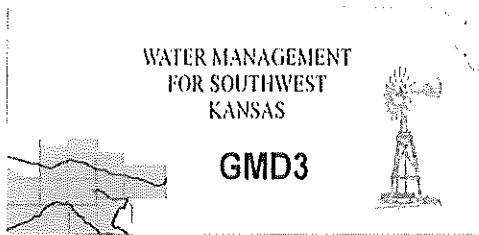

Southwest Kansas
Groundwater Management District No. 3
2009 E. Spruce Street
Garden City, Kansas 67846
(620) 275-7147 phone (620) 275-1431 fax
www.gmd3.org

March 31, 2017

Thomas P. Makens
Division of Water Resources
2508 N Johns Street
Garden City, Kansas 67846

RECEIVED

APR 03 2017

RE: Application for Change in Point of Diversion
Water Right, File No. 18138

Garden City Field Office
Division of Water Resources

Dear Thomas:

We have completed a review of the application for the above referenced water right. The proposal is not in conflict with the Management Program of the Southwest Kansas Groundwater Management District No. 3 (GMD3). The proposed distance moved and spacing to neighboring wells is met in accordance with K.A.R. 5-23-3. It is therefore recommended that the application be approved at this time.

Thank you for the opportunity to review the applications and to provide a recommendation. If you have any questions, please don't hesitate to contact us.

Sincerely,

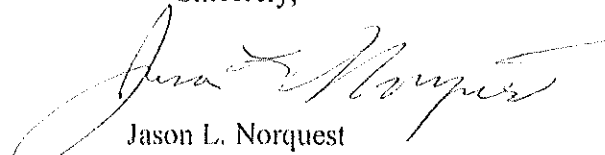

Jason L. Norquest
Assistant Manager

GMD3 Change Review

Change Application(s); PD
 File No(s). 18138; Wendell Nicholas

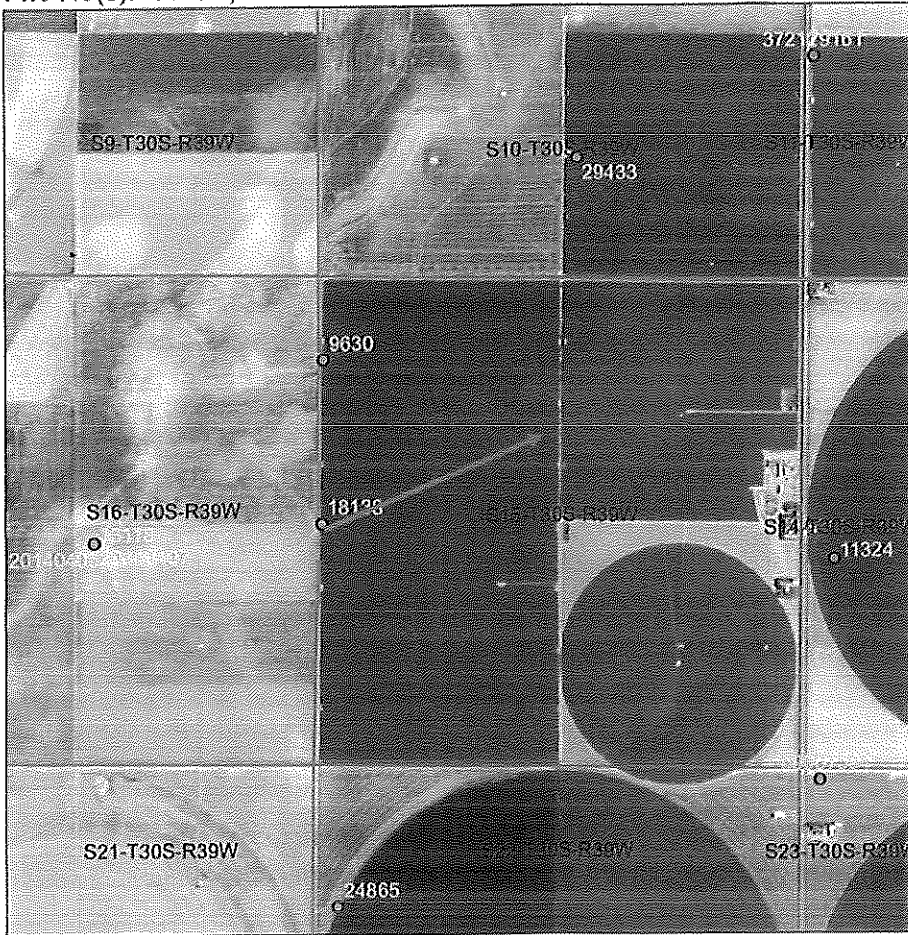

	ft. North	ft. West	
Authorized PD	2611	5250	Sect. 15-30-39
Proposed PD	3262	2779	
Difference	-651 N	2471 E	
$a^2 + b^2 = c^2$	423801	6105841	2555.316 foot move NE

Neighboring wells: Spacing MET, see WRIS reports

Domestic wells: One Domestic found on the section with more than enough spacing to meet requirements, and is part of the applicant family.

Regulation(s) Reviewed: KAR 5-23-3

Board Review Date: NA

Board Recommendation: NA

Waiver Reason: NA

Final Recommendation: After review of all available information, it appears the current area rules are met. Staff therefore recommends approval of the application.

Water Rights and Points of Diversion Within 1.00 miles of point defined as:

3262 ft N and 2779 ft W of the SE Corner of Section 15, T 30S, R 39W
 Located at: 101.571461 West Longitude and 37.440951 North Latitude

GROUNDWATER ONLY

File Number	Use	ST	SR	Dist	(ft)	Q4	Q3	Q2	Q1	FeetN	FeetW	Sec	Twp	Rng	ID	Batt	Auth_Quan	Add_Quan	Unit	
A__	5900	00	IRR	NK	G	4554	--	NW	NW	NW	5192	5075	23	30	39W	3	2300	320.00	320.00	AF
A__	7594	00	IRR	NK	G	4554	--	NW	NW	NW	5192	5075	23	30	39W	3		320.00	320.00	AF
A__	9161	00	IRR	NK	G	5266	--	NW	NW	SW	2441	5190	11	30	39W	2	2300	560.00	560.00	AF
A__	9630	00	IRR	NK	G	2708	--	CW	NW	NW	4380	5250	15	30	39W	1	2100	480.00	480.00	AF
A__	11324	00	IRR	NK	G	4882	--	NC	E2	NW	3897	3237	14	30	39W	1	2300	620.00	620.00	AF
Same						3314	--	NW	NW	SW	2298	4922	14	30	39W	2	2300	740.00	740.00	AF
A__	13118	00	IRR	NK	G	5033	--	NW	NW	SE	2380	2422	16	30	39W	3	2300	1280.00	1280.00	AF
A__	18138	00	IRR	NK	G*	2555	--	--	--	CW	2611	5250	15	30	39W	5	2100	480.00	480.00	AF
A__	29433	00	IRR	NK	G	3306	--	--	--	CW	1320	2500	10	30	39W	1	2100	320.00	320.00	AF
A__	37212	00	IRR	NK	G	5266	--	NW	NW	SW	2441	5190	11	30	39W	3		320.00	320.00	AF

Spacing MET!!

Total Net Quantities Authorized:	Direct	Storage
Total Requested Amount (AF) =	.00	.00
Total Permitted Amount (AF) =	.00	.00
Total Inspected Amount (AF) =	.00	.00
Total Pro_Cert Amount (AF) =	.00	.00
Total Certified Amount (AF) =	5440.00	.00
Total Vested Amount (AF) =	.00	.00
TOTAL AMOUNT (AF) =	5440.00	.00

An * after the source of supply indicates a pending application for change for the file number.
 An * after the ID indicates a 15 AF exemption was granted for the file number.
 A "G" in the Batt column indicates the GEO CTR of a battery. A "B" indicates a well in the battery.
 The number in the Batt column is the number of wells in the battery.

Water Rights and Points of Diversion Within 1.00 miles of point defined as:

101.571461 West Longitude and 37.440951 North Latitude

GROUNDWATER ONLY

WATER USE CORRESPONDENTS:

File Number	Use	ST	SR
A__	5900	00	IRR NK G
> STEVE L & SUSAN R ELLIS			
>			
> 10124 S BIG BOW GRADE			
> JOHNSON KS 67855			

A__	7594	00	IRR NK G
> STEVE L & SUSAN R ELLIS			
>			
> 10124 S BIG BOW GRADE			
> JOHNSON KS 67855			

A__	9161	00	IRR NK G
> NICHOLAS FARMS INC			
> WENDELL R NICHOLAS			
> 9616 S BIG BOW GRADE			

RECEIVED
 APR 03 2017
 Ordway City Field Office
 Division of Water Resources

> JOHNSON KS 67855

>-----

A__ 9630 00 IRR NK G

- > NICHOLAS FARMS INC
- > WENDELL R NICHOLAS
- > 9616 S BIG BOW GRADE
- > JOHNSON KS 67855

>-----

A__ 11324 00 IRR NK G

- > NICHOLAS FARMS INC
- > WENDELL R NICHOLAS
- > 9616 S BIG BOW GRADE
- > JOHNSON KS 67855

>-----

A__ 13118 00 IRR NK G

- > NICHOLAS FARMS INC
- > WENDELL R NICHOLAS
- > 9616 S BIG BOW GRADE
- > JOHNSON KS 67855

>-----

A__ 18138 00 IRR NK G

- > NICHOLAS FARMS INC
- > WENDELL R NICHOLAS
- > 9616 S BIG BOW GRADE
- > JOHNSON KS 67855

>-----

A__ 29433 00 IRR NK G

- > NICHOLAS FARMS INC
- > WENDELL R NICHOLAS
- > 9616 S BIG BOW GRADE
- > JOHNSON KS 67855

>-----

A__ 37212 00 IRR NK G

- > NICHOLAS FARMS INC
- > WENDELL R NICHOLAS
- > 9616 S BIG BOW GRADE
- > JOHNSON KS 67855

>-----

=====

These all were Applicant's

RECEIVED

APR 03 2017

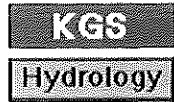

Specific Water Well Detail

Garden City Field Office
Division of Water Resources

Well T30S, R39W, Sec. 15, E2 NE SE, Action: Constructed

Location Info		
Owner: Nichols, Winifred	Status: Constructed	
Location: T30S, R39W, Sec. 15, E2 NE SE	County: Stanton	
Directions: From Big Bow, 8.6 miles South, on West side		
Longitude: -101.5630041	Latitude: 37.4373861	Datum NAD 27
Longitude and latitude calculated by Survey from township-range-section-quarter calls. Only good to within the quarter call accuracy.		
View well on interactive map This link will create a new window and display an interactive map of this well and its neighbors.		
General Info		
Well Depth: 310 ft.	Elevation: ft.	
Static Water Level: 190 ft.	Est. Yield: gpm.	
Comp. Date: 17-Jun-1981	Well Use: Domestic	
DWR Applic. #:	Other ID:	
Driller Info		
Driller: James Ray Smith Pump Service	License #: 160	
Scanned Form		
View scan of this form in PDF format.		
You will need the Acrobat PDF Reader, available free from Adobe, to read this file.		
Chemical Sample Submitted?: No		
Casing Info		
Casing Type:		
Diam: 0 in. to 0 ft.		
Diam: 0 in. to 0 ft.		
Diam: 0 in. to 0 ft.		
Grout Info		
Grout used: other		
From: 0 to 0 ft.		
From: 0 to 0 ft.		
From: 0 to 0 ft.		
Source of Possible Contamination		
Source: none		

	Direction from well:	Distance: 0
Screen and Perforation Info		
	Screen Type: OTHER	Screen Openings: OTHER
	From: 270 ft. to 310 ft.	From: 0 ft. to 0 ft.
	From: 0 ft. to 0 ft.	From: 0 ft. to 0 ft.
Lithologic Log (Log data entered by KGS.)		
	From: 0 ft. to 40 ft.	clay
	From: 40 ft. to 160 ft.	sand, medium to coarse
	From: 160 ft. to 190 ft.	clay
	From: 190 ft. to 310 ft.	sand, medium to coarse

Kansas Geological Survey
Comments to webadmin@kgs.ku.edu
URL=<http://www.kgs.ku.edu/Magellan/WaterWell/index.html>
Display Programs Updated July 2, 2014
Data added continuously.

INPUTS		
	Longitude	Latitude
Point 1	-101.571460	37.440950
Point 2	-101.563004	37.437861

Proposed 18132 8
 Domestic in 15-30-39

Degrees Longitude per Foot 3.44410589E-06
 Degrees Latitude per Foot 2.74635696E-06

Distance Between Points (ft) 2701

Compute Distance Between Points

RECEIVED

APR 08 2017

Garden City Field Office
 Division of Water Resources

Instructions
 1. Enter Longitudes and Latitudes of the two points (both must be in the same datum, NAD27 or NAD83).
 2. Click "Compute Distance Between Points" button.

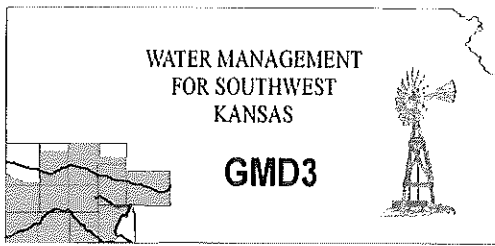

Southwest Kansas
Groundwater Management District No. 3
2009 E. Spruce Street
Garden City, Kansas 67846
(620) 275-7147 phone (620) 275-1431 fax
www.gmd3.org

March 31, 2017

Thomas P. Makens
Division of Water Resources
2508 N Johns Street
Garden City, Kansas 67846

RE: Application for Change in Point of Diversion
Water Right, File No. 18138

Dear Thomas:

We have completed a review of the application for the above referenced water right. The proposal is not in conflict with the Management Program of the Southwest Kansas Groundwater Management District No. 3 (GMD3). The proposed distance moved and spacing to neighboring wells is met in accordance with K.A.R. 5-23-3. It is therefore recommended that the application be approved at this time.

Thank you for the opportunity to review the applications and to provide a recommendation. If you have any questions, please don't hesitate to contact us.

Sincerely,

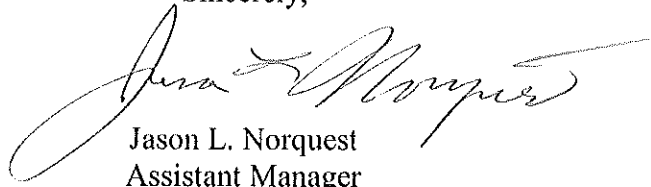

Jason L. Norquest
Assistant Manager

RECEIVED

APR 04 2017

Garden City Field Office
DIVISION OF WATER RESOURCES

