

Submit completed application to:
 Kansas Department of Agriculture
 Division of Water Resources
 Field Office for your area.
 Call for address:
 Topeka -- (785) 296-5733
 Stafford -- (620) 234-5311
 Stockton -- (785) 425-6787
 Garden City -- (620) 276-2901
<http://agriculture.ks.gov/dwr>

DWR FIELD OFFICE APPLICATION FOR APPROVAL TO CHANGE THE PLACE OF USE AND/OR THE POINT OF DIVERSION



STATE OF KANSAS

Filing Fee Must Accompany the Application, K.S.A. 82a-708b(b), as amended.
 Fee Schedule is on the third page of this application form.

Paragraph Nos. 1, 2, 3 & 5 must be completed. Complete all other applicable portions. If change in point of diversion is greater than 100 feet, or if place of use will be changed, include a topographic map or detailed plat showing the authorized and proposed point(s) of diversion and/or place of use.

RECEIVED
 5:03pm
 MAY 09 2017

File No. 261

1. Application is hereby made for approval of the Chief Engineer to change the (check one or both):
- Place of Use Point of Diversion
- under the water right which is the subject of this application in accordance with the conditions described below.
- The source of supply is: Groundwater Surface water

2. Name and address of Applicant: WARREN M WILLIS
814 S JACKSON ST HUGOTON KS 67951-2333
 Phone Number: () Email address: _____
 Name and address of Water Use Correspondent: WARREN M & AMANDA R WILLIS
814 S JACKSON ST HUGOTON KS 67951-2333
 Phone Number: () Email address: _____

3. The presently authorized place of use is:
 Owner of Land ---- NAME: JKK TR % JUDY FELL PO BOX 506 Holly Co 81047
 ADDRESS: WARREN M & AMANDA R WILLIS 814 S JACKSON ST HUGOTON KS 67951-2333
 (If there is more than one landowner, attach supplemental sheets as necessary.)

Sec.	Twp.	Range	NE¼				NW¼				SW¼				SE¼				TOTAL ACRES
			NE¼	NW¼	SW¼	SE¼	NE¼	NW¼	SW¼	SE¼	NE¼	NW¼	SW¼	SE¼	NE¼	NW¼	SW¼	SE¼	

4. If this application is for a change in place of use, it is proposed that the place of use be changed to:
 Owner of Land ---- NAME: no change to irrigated acres
 ADDRESS: _____
 (If there is more than one landowner, attach supplemental sheets as necessary.)

Sec.	Twp.	Range	NE¼				NW¼				SW¼				SE¼				TOTAL ACRES
			NE¼	NW¼	SW¼	SE¼	NE¼	NW¼	SW¼	SE¼	NE¼	NW¼	SW¼	SE¼	NE¼	NW¼	SW¼	SE¼	

For Office Use Only: Code _____ Fee \$ 200 TR # _____ Receipt Date 5/2/17 Check # 10337

5. **Presently authorized point of diversion:**
 One in the nc Quarter of the n2 Quarter of the ne Quarter
 of Section 6, Township 33 South, Range 38 W,
 in Stevens County, Kansas, _____ feet North _____ feet West of Southeast corner of section.
 Authorized Rate stevens Authorized Quantity _____ Depth of well _____ (feet)
 (DWR use only: Computer ID No. 1 GPS 4857 feet North 1227 feet West) QM D
 This point will not be changed This point will be changed as follows:
Proposed point of diversion: (Complete only if change is requested)
 One in the se Quarter of the se Quarter of the ne Quarter
 of Section 6, Township 33 South, Range 38 W,
 in Stevens County, Kansas, 2783 feet North 181 feet West of Southeast corner of section.
 Proposed Rate _____ Proposed Quantity _____ Proposed well depth (feet) 480
 This point is: Additional Well Geo Center List other water rights that will use this point _____

6. **Presently authorized point of diversion:**
 One in the _____ Quarter of the _____ Quarter of the _____ Quarter
 of Section _____, Township _____ South, Range _____ (E/W),
 in _____ County, Kansas, _____ feet North _____ feet West of Southeast corner of section.
 Authorized Rate _____ Authorized Quantity _____ Depth of well _____ (feet)
 (DWR use only: Computer ID No. _____ GPS _____ feet North _____ feet West)
 This point will not be changed This point will be changed as follows:
Proposed point of diversion: (Complete only if change is requested)
 One in the _____ Quarter of the _____ Quarter of the _____ Quarter
 of Section _____, Township _____ South, Range _____ (E/W),
 in _____ County, Kansas, _____ feet North _____ feet West of Southeast corner of section.
 Proposed Rate _____ Proposed Quantity _____ Proposed well depth (feet) _____
 This point is: Additional Well Geo Center List other water rights that will use this point _____

7. Why do you need a new point of diversion? _____
old well needs to be replaced

8. If a well, is the test hole log attached? Yes No

9. When do you propose to complete the new point of diversion?
april 15, 2017

10. If the point of diversion is a well:
 (a) What are you going to do with the old well?
plug
 (b) When will this be done? 2017

11. Groundwater Management District recommendation attached? Yes No

12. Assisted by tpm

13a. If the proposed point of diversion will be relocated within 100 feet of the existing point of diversion, indicate its location on the diagram below in relation to the existing point of diversion. (PLEASE NOTE: The "X" in center of diagram below represents presently authorized point of diversion.)

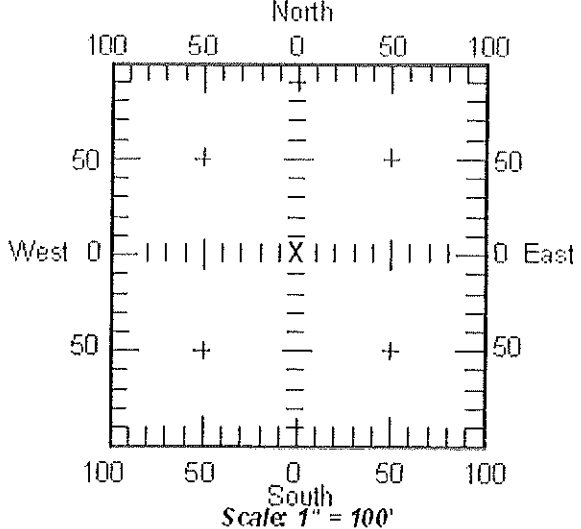

13b. If the proposed point of diversion will be relocated more than 100 feet but within 1320 feet from the existing point of diversion, attach a topographic map or aerial photograph. For groundwater sources, show all wells (including domestic) within one-half mile of the proposed point of diversion and the names and mailing addresses of the owners. For surface water sources, show the names and addresses of the landowner(s) one-half mile downstream and one-half mile upstream from your property lines.

14. If the proposed groundwater point of diversion is 300 or fewer feet from existing point of diversion, complete the following:

- (a) Does the undersigned represent all owners of the currently authorized place(s) of use identified in this application?
 Yes No (If no, all owners must sign this application.)
- (b) Will the ownership interest of any owner of the currently authorized place(s) of use identified in this application be adversely affected if this application is approved as requested?
 Yes No (If yes, all owners must sign this application.)
- (c) If this application is not approved expeditiously, will there be substantial damage to property, public health or safety?
 Yes No (If no, all owners must sign this application.)

If the application proposes a surface water change in point of diversion, a groundwater change in point of diversion greater than 300 feet, or a change in place of use, the application must be signed by all owners of the currently authorized place of use, or their duly authorized agent (attach notarized statement authorizing representation).

I hereby verify, being first duly sworn upon my oath or affirmation and under penalty of perjury, that I am of lawful age and the owner, the spouse of the owner, or a duly authorized agent of the owner(s) to make this application on their behalf, in regard to the water right(s) to which this application pertains. I further verify that the statements contained in this application are true, correct and complete.

Dated at April, Kansas, this 25 day of April, 2017.

<u>Judy Fell Trustee</u> (Owner)	
	(Spouse)
<u>JRK Trust - Judy Fell</u> (Please Print)	(Please Print)
	(Spouse)
	(Please Print)
	(Spouse)
	(Please Print)

State of ~~Kansas~~ Colorado }
County of Prowers } SS

KENIA VAZQUEZ
NOTARY PUBLIC
STATE OF COLORADO
NOTARY ID 20094014419
MY COMMISSION EXPIRES 04/30/2021

I hereby certify that the foregoing application was signed in my presence and sworn to before me this 25th day of April, 2017.

[Signature]
Notary Public

My Commission Expires 04/30/2021

ONLY COMPLETE APPLICATIONS WILL BE PROCESSED. To be complete, all of the applicable portions of the application form must be completed with accurate information; maps, if necessary, must be included; signatures of all the appropriate owners' must be affixed to the application and notarized; and the appropriate fee must be paid.

FEE SCHEDULE

Each application to change the place of use or the point of diversion under this section shall be accompanied by the application fee set forth in the schedule below: Make checks payable to: **Kansas Department of Agriculture**

- (1) Application to change a point of diversion 300 feet or less \$100
- (2) Application to change a point of diversion more than 300 feet \$200
- (3) Application to change the place of use \$200

14. If the proposed groundwater point of diversion is 300 or fewer feet from existing point of diversion, complete the following:
- (a) Does the undersigned represent all owners of the currently authorized place(s) of use identified in this application?
 Yes No (If no, all owners must sign this application.)
 - (b) Will the ownership interest of any owner of the currently authorized place(s) of use identified in this application be adversely affected if this application is approved as requested?
 Yes No (If yes, all owners must sign this application.)
 - (c) If this application is not approved expeditiously, will there be substantial damage to property, public health or safety?
 Yes No (If no, all owners must sign this application.)

If the application proposes a surface water change in point of diversion, a groundwater change in point of diversion greater than 300 feet, or a change in place of use, the application must be signed by all owners of the currently authorized place of use, or their duly authorized agent (attach notarized statement authorizing representation).

I hereby verify, being first duly sworn upon my oath or affirmation and under penalty of perjury, that I am of lawful age and the owner, the spouse of the owner, or a duly authorized agent of the owner(s) to make this application on their behalf, in regard to the water right(s) to which this application pertains. I further verify that the statements contained in this application are true, correct and complete.

Dated at Darden City, Kansas, this 2nd day of May, 2017.

Wanda M. Wilks

 (Owner)
Wanda M. Wilks

 (Please Print)

 (Owner)

 (Please Print)

 (Owner)

 (Please Print)

Amanda R. Wilks

 (Spouse)
Amanda R. Wilks

 (Please Print)

 (Spouse)

 (Please Print)

 (Spouse)

 (Please Print)

State of Kansas }
 County of Finney } SS

I hereby certify that the foregoing application was signed in my presence and sworn to before me this 2nd day of May, 2017.



Sue Keeney

 Notary Public

My Commission Expires _____

ONLY COMPLETE APPLICATIONS WILL BE PROCESSED. To be complete, all of the applicable portions of the application form must be completed with accurate information; maps, if necessary, must be included; signatures of all the appropriate owners' must be affixed to the application and notarized; and the appropriate fee must be paid.

FFF SCHEDULE

Each application to change the place of use or the point of diversion under this section shall be accompanied by the application fee set forth in the schedule below: Make checks payable to: **Kansas Department of Agriculture**

- (1) Application to change a point of diversion 300 feet or less \$100
- (2) Application to change a point of diversion more than 300 feet \$200
- (3) Application to change the place of use \$200

SUMMARY ORDER APPROVING APPLICATION FOR CHANGE AND IMPOSING CONDITIONS

This Summary Order is issued under authority of K.S.A. 82a-708b, as amended, and K.A.R. 5-14-3 and other applicable provisions of the *Kansas Water Appropriation Law, K.S.A. 82a-701 et. seq.*, and rules and regulations promulgated thereunder, K.A.R. 5-1-1 *et. seq.* With the exception of those conditions expressly contained herein, this Summary Order does not change the terms, conditions and limitations of File No. 261.

1. A change application was received on May 2, 2017 requesting that the place of use and / or point of diversion authorized under the above-referenced file number be changed as described in the application.
2. On and after the effective date of this summary order, the authorized place(s) of use shall be located substantially as shown on the topographic map accompanying the application to change the place of use. Applicable Not Applicable
3. The change in point of diversion shall not impair existing rights and shall be limited to the same source or sources of water as previously authorized. The point of diversion authorized by this summary order shall be located within a 300 foot radius of the authorized point(s) of diversion. Applicable Not Applicable
4. The point(s) of diversion authorized herein shall not actually be located more than _____ feet from the previously authorized point(s) of diversion. Applicable Not Applicable
5. As required by K.A.R. 5-3-5d, if the works for diversion is a well with a diversion rate of 100 gallons per minute or more, a tube or other device suitable for making water level measurements shall be installed, operated and maintained in accordance with K.A.R. 5-6-13. Applicable Not Applicable
6. **The owner of the authorized place(s) of use shall properly install an acceptable water flow meter on or before December 31, 2017**, or before the first use of water, whichever occurs first. The water flow meter shall be installed, operated and maintained in accordance with K.A.R. 5-1-4 through 5-1-12. As required by K.S.A. 82a-732, as amended, and K.A.R. 5-3-5e, the owner shall maintain records and report the reading of the water flow meter and the total quantity of water diverted annually to the Chief Engineer by March 1 following the end of each calendar year. Applicable Not Applicable
7. **Installation of the works for diversion of water shall be completed on or before December 31, 2017**, or within any authorized extension of time. By March 1, 2018 the applicant shall notify the Chief Engineer that construction of the works for diversion has been completed, on the form provided by the Chief Engineer, as required by K.A.R. 5-8-4e. Applicable Not Applicable
8. **The completed well log shall be submitted with the required notice.** Applicable Not Applicable
9. All diversion works into which any type of chemical or other foreign substance will be injected into the water shall be equipped with an in-line, automatic, quick-closing check valve capable of preventing pollution of the source of the water supply. The check valve(s) shall be installed, operated and maintained in accordance with K.A.R. 5-3-5c. Applicable Not Applicable
10. Additional Conditions are attached. Yes No
11. In accordance with K.S.A. 82a-708a, as amended, and K.A.R. 5-5-14, all of the owners of the authorized place(s) of use of water appropriated under the above-referenced file number are responsible for compliance with its terms, conditions and limitations, as amended and/or supplemented by this Summary Order, and with applicable provisions of the *Kansas Water Appropriation Law* and the *Rules and Regulations* promulgated thereunder. Failure to comply with these provisions may result in civil penalties pursuant to K.S.A. 82a-737, as amended, and/or the suspension or revocation and dismissal of the water or appropriation right or any other enforcement actions authorized by law.

Administrative Appeal and Effective Date of Order

You have the right to a hearing in accordance with K.A.R. 5-14-3 before this Summary Order becomes final action of the Kansas Department of Agriculture. Any request for a hearing must be filed with the Chief Engineer, Division of Water Resources, Kansas Department of Agriculture, 1320 Research Park Drive, Topeka, Kansas 66502, within 15 days after the date shown on the Certificate of Service attached hereto. If a hearing is not requested in accordance with K.A.R. 5-14-3, this Summary Order will become effective on the 15th day after the date shown on the Certificate of Service.

For Use by Register of Deeds

FOR OFFICE USE ONLY
APPLICATION APPROVED AND SUMMARY ORDER ISSUED

By: *Thomas P. Makens*
Duly Authorized Designee of the Chief Engineer

(Print Name): Thomas P. Makens
Division of Water Resources - Kansas Department of Agriculture

Date of Issuance: June 8, 2017

State of Kansas)
County of Atimney) SS

Acknowledged before me on June 8, 2017
by Thomas P. Makens

Signature: *Julie Jones*
Notary Public



My commission expires: _____
(Notary Seal)

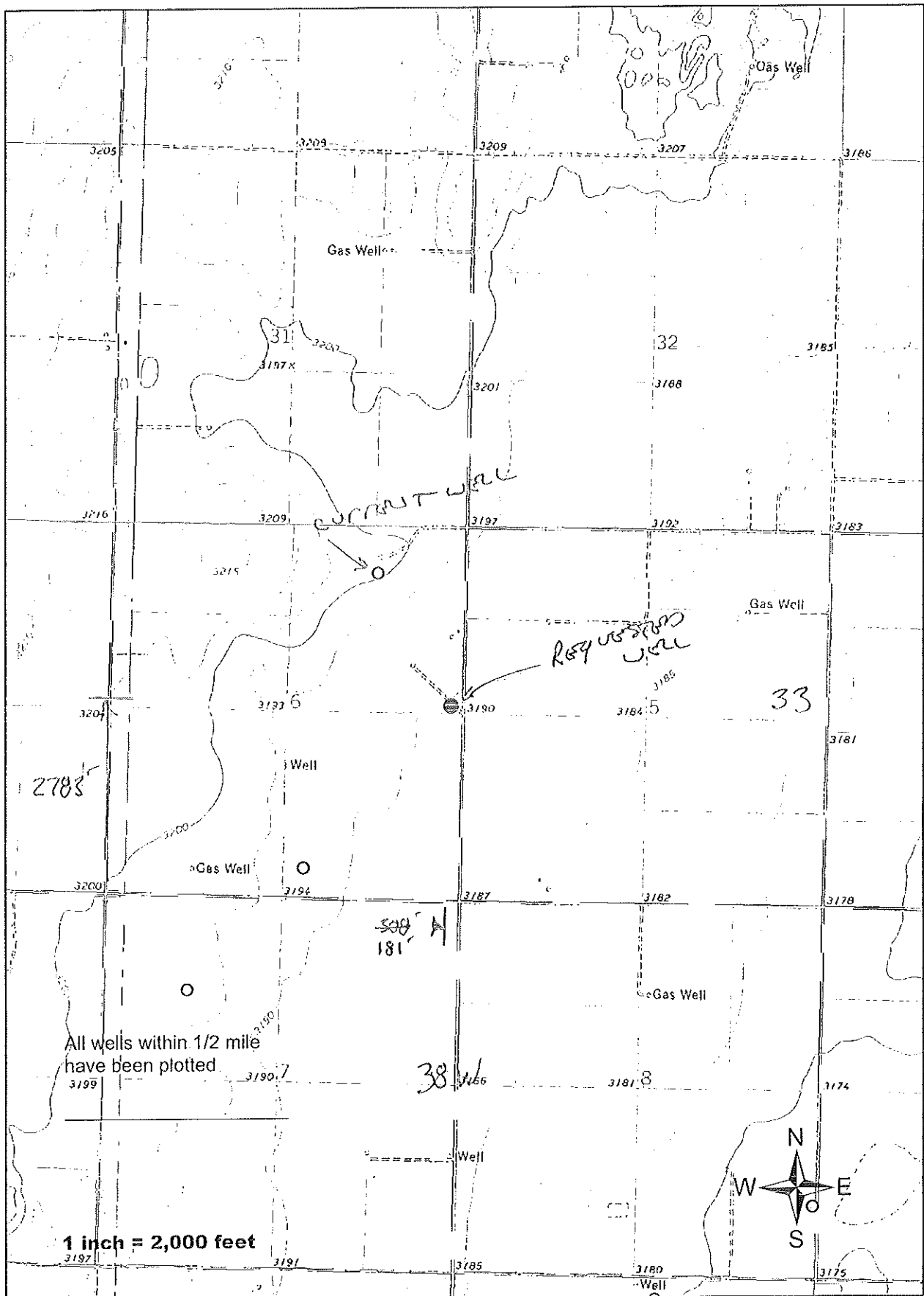

WELL LOG

DATE: 2/27/2017

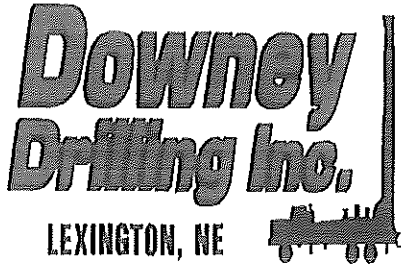

1 TEST HOLE - SOUTH-EAST SIDE

CUSTOMER NAME: WARREN WILLIS

LEGAL: SE/NE 6-33S-38W

COUNTY: STEVENS

GPS: 37 12' 23.6990° N

-101 29' 03.4944° W

DRILLER: TOM TRAVIS

WO: 16-924

T W	FROM	TO	TYPE	HARDNESS	COLOR	OTHER / DRILLING ACTION
	0	3	TOP SOIL AND SILT		DARK	
	3	21	SILT AND SILTY SANDY CLAY		BROWN	
	21	29	FINE SAND AND SILT		BROWN	
	29	52	SANDY CLAY		BROWN	
	52	61	RED SAND WITH A TRACE OF SILT		BROWN	
	61	65	SILT AND SANDY CLAY		BROWN	
	65	80	MEDIUM SAND WITH A TRACE OF COARSE		TAN / BROWN	
X	80	96	MEDIUM-VERY VERY COARSE SAND AND FINE-MEDIUM-TRACE OF COARSE GRAVEL			
	96	121	CLAY AND SANDY CLAY		REDDISH BROWN	
	121	123	MAG - CALICHE			
	123	128	SANDY CLAY WITH MAG CALICHE STRS			
	128	160	CLAY AND SANDY CLAY			
	160	200	SANDY CLAY, TRACE OF VERY FINE SAND / SILT, AND MAG LAYERS			
	200	220	CLAY WITH MAG AND CALICHE			TAKING H2O
	220	240	CLAY WITH A TRACE OF CEMENTED SAND OR CALICHE			
	240	260	CLAY WITH MAG STRS			SLIGHT CHATTER @ TIMES AFTER 250
	260	280	CLAY WITH MEDIUM SAND LENSES AND A FEW CEMENTED STRS			
	280	300	MEDIUM TRACE OF COARSE SAND AND CLAY LAYERS			
	300	320	MEDIUM-COARSE-VERY VERY COARSE SAND AND A TRACE OF CLAY AND MAG	5		
	320	340	MEDIUM-COARSE-VERY VERY COARSE SAND AND TRACE OF FINE GRAVEL	20		VERY FAST / CHATTER
	340	360	VERY VERY COARSE SAND AND FINE-TRACE OF MEDIUM GRAVEL	20		GOOD CHATTER
	360	362	SILTY SANDY CLAY			NO CHATTER
X	362	365	FINE GRAVEL	3		CHATTER
X	365	380	MEDIUM-COARSE-VERY COARSE SAND	15		SEMI FAST / SMOOTHER
	380	382	CLAY			
X	382	388	BROWN ROCK	4		ROUGH / CHOPPY
X	388	400	FINE-MEDIUM-TRACE OF COARSE GRAVEL AND BROWN ROCK	12		LESS ROUGH / CHOPPY
	400	406	FINE-MEDIUM-TRACE OF COARSE GRAVEL AND BROWN ROCK	4		SEMI ROUGH / CHOPPY
	406	420	CLAY AND A TRACE OF RED CLAY @ 418	4		SMOOTHER
	420	460	RED CLAY WITH A TRACE OF SILTSTONE	82 → 87		

TH #1

SE Corner

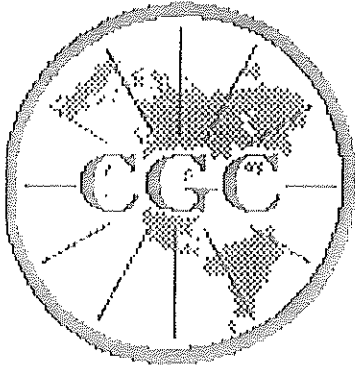

Century GEOPHYSICAL CORP.

WARREN WILLIS

COMPANY : DOWNEY DRILLING INC
 WELL : WARREN WILLIS
 LOCATION/FIELD : TH #1
 COUNTY : STEVENS
 LOCATION : SE/NEAS
 SECTION : 6

OTHER SERVICES
 [Empty box]

TOWNSHIP : 33S RANGE : 38W

DATE : 02/27/17
 DEPTH DRILLER : 460
 LOG BOTTOM : 459.90
 LOG TOP : 0.70

PERMANENT DATUM : GL
 LOG MEASURED FROM: GL
 DRL MEASURED FROM: GL

KB :
 DF :
 GL :

LOGGING DIAMETER : 10.
 LOGGING TYPE :
 LOGGING THICKNESS:

LOGGING UNIT : 1319
 FIELD OFFICE : DDI WELL SE
 RECORDED BY : ADAM M

LOG BIT SIZE : 6.25
 MAGNETIC DECL : 0
 LOG MATRIX DENSITY : 2.71
 LOG NEUTRON MATRIX : LIMESTONE

BOREHOLE FLUID : MUD
 RM :
 RM TEMPERATURE :
 MATRIX DELTA T : 49

FILE : ORIGINAL
 TYPE : 8144C
 LOG DATE : 02/27/17
 LOG TIME : 20.24
 THRESH : 99999

37 12 23.6990
 -101 29 3 4944

ALL SERVICES PROVIDED SUBJECT TO STANDARD TERMS AND CONDITIONS

RES(FL)	FEET	LATERAL	TEMP
OHM-M	10	OHM-M	DEG_F
SP		RES(64N)	
MV	50	OHM-M	70
GAMMA		RES(16N)	RES

BIT SIZE 6 25
 MAGNETIC DECL 0
 MATRIX DENSITY 2 71
 NEUTRON MATRIX LIMESTONE

BOREHOLE FLUID MUD
 RM
 RM TEMPERATURE
 MATRIX DELTA T 49

FILE ORIGINAL
 TYPE 8144C
 LGDATE 02/27/17
 LGTIME 20 24
 THRESH 99999

37 12 23 6990
 -101 29 3 4944

ALL SERVICES PROVIDED SUBJECT TO STANDARD TERMS AND CONDITIONS

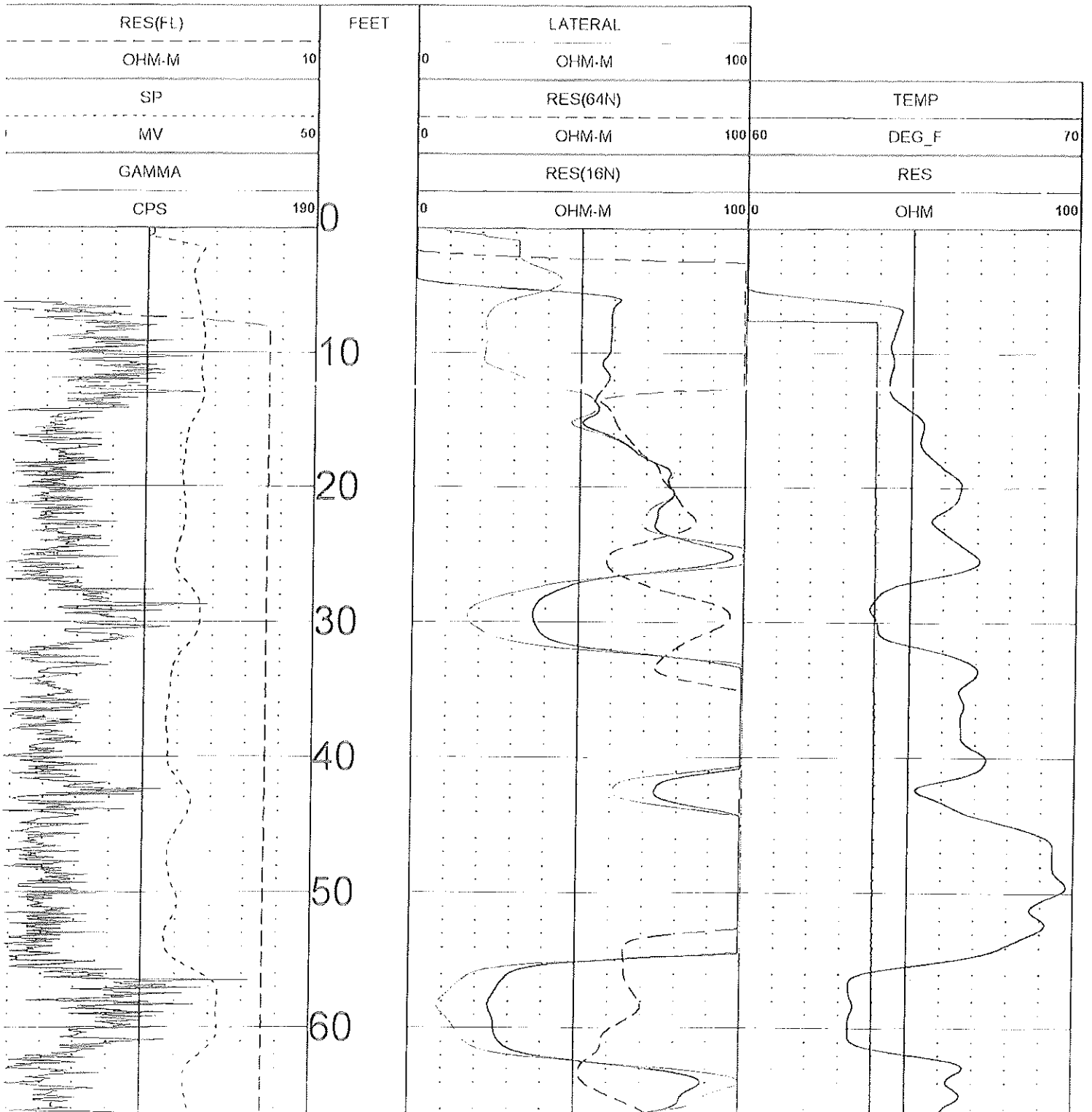

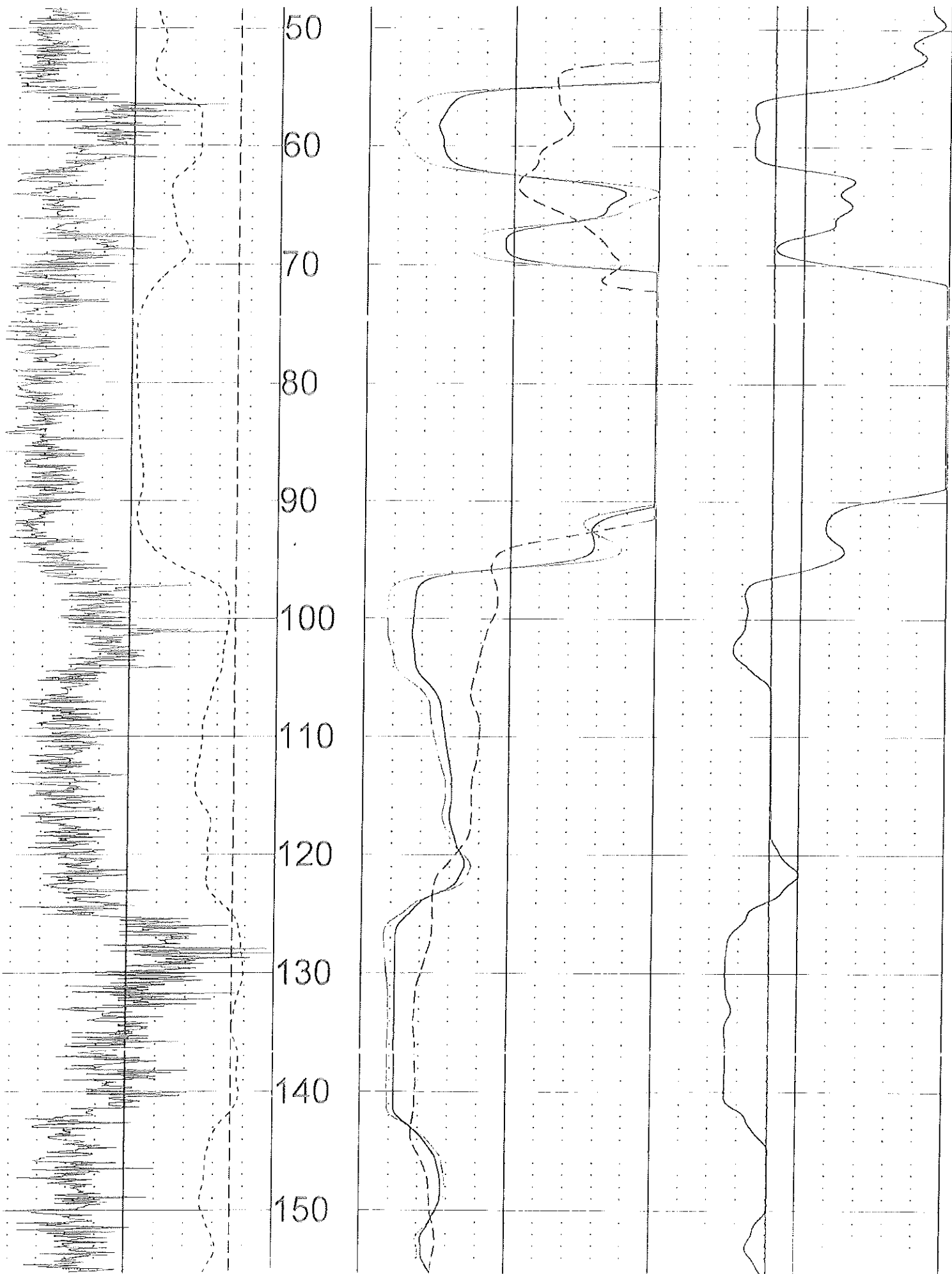

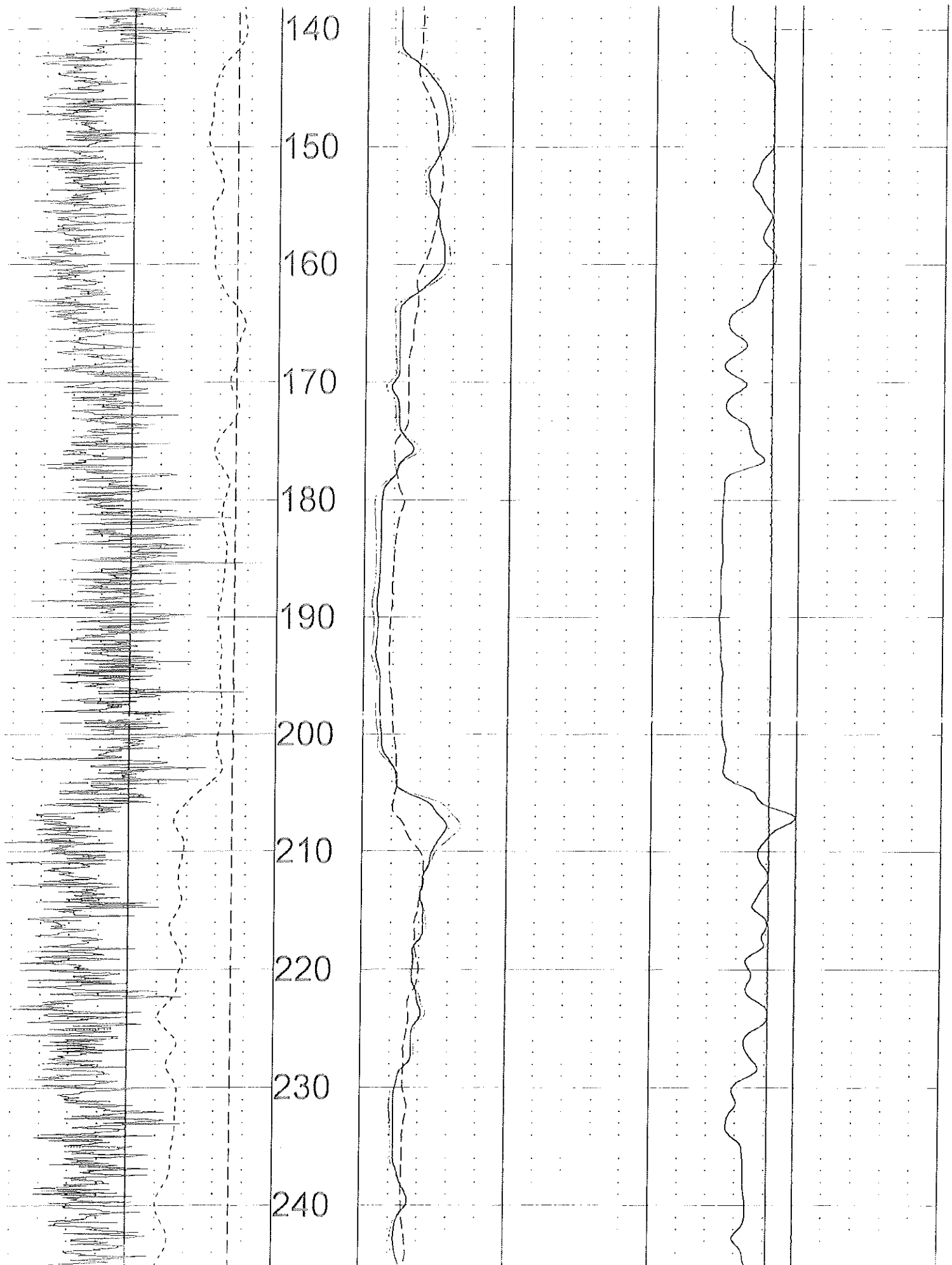

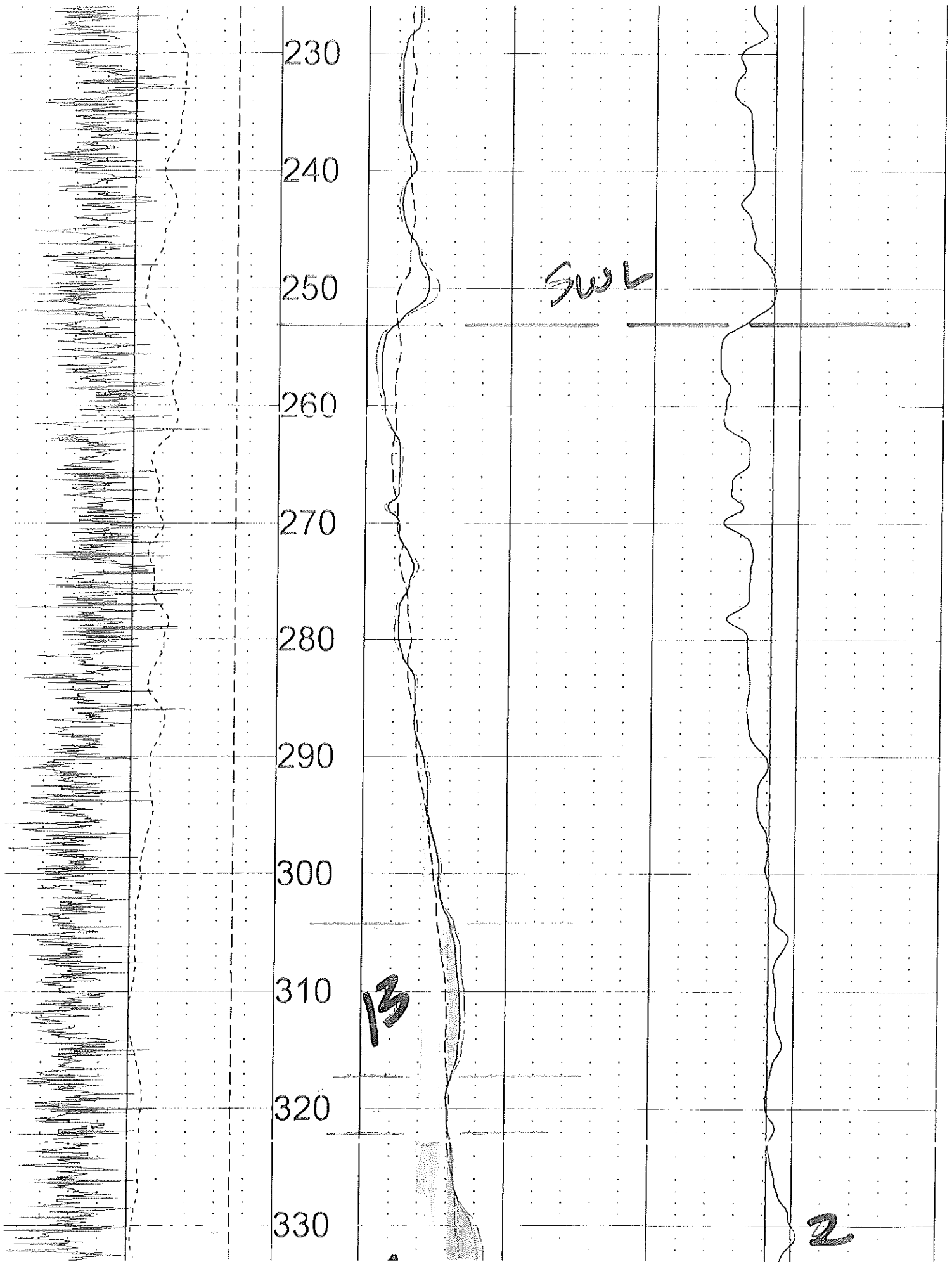

330
340
350
360
370
380
390
400
410
420
430

47

2

110

18

23

2

22

22

44

+30-50
= 83

+50-100

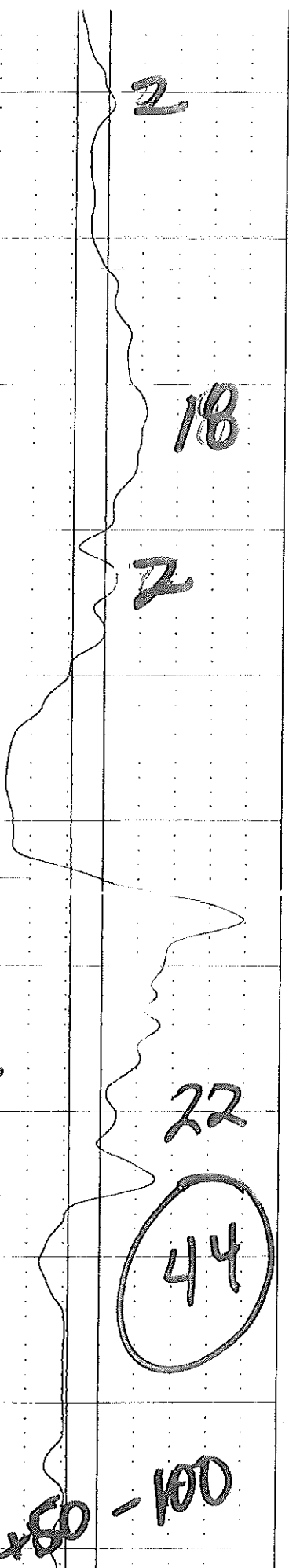
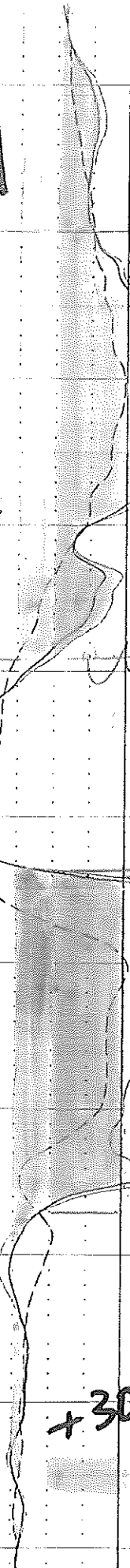
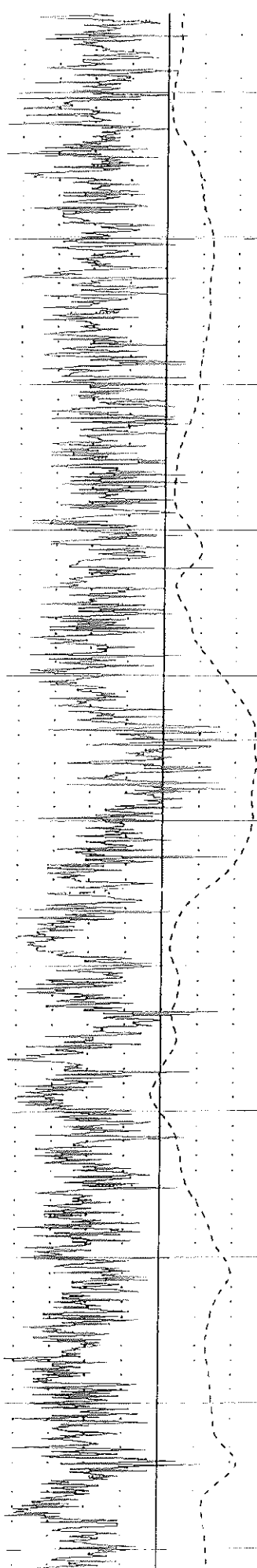

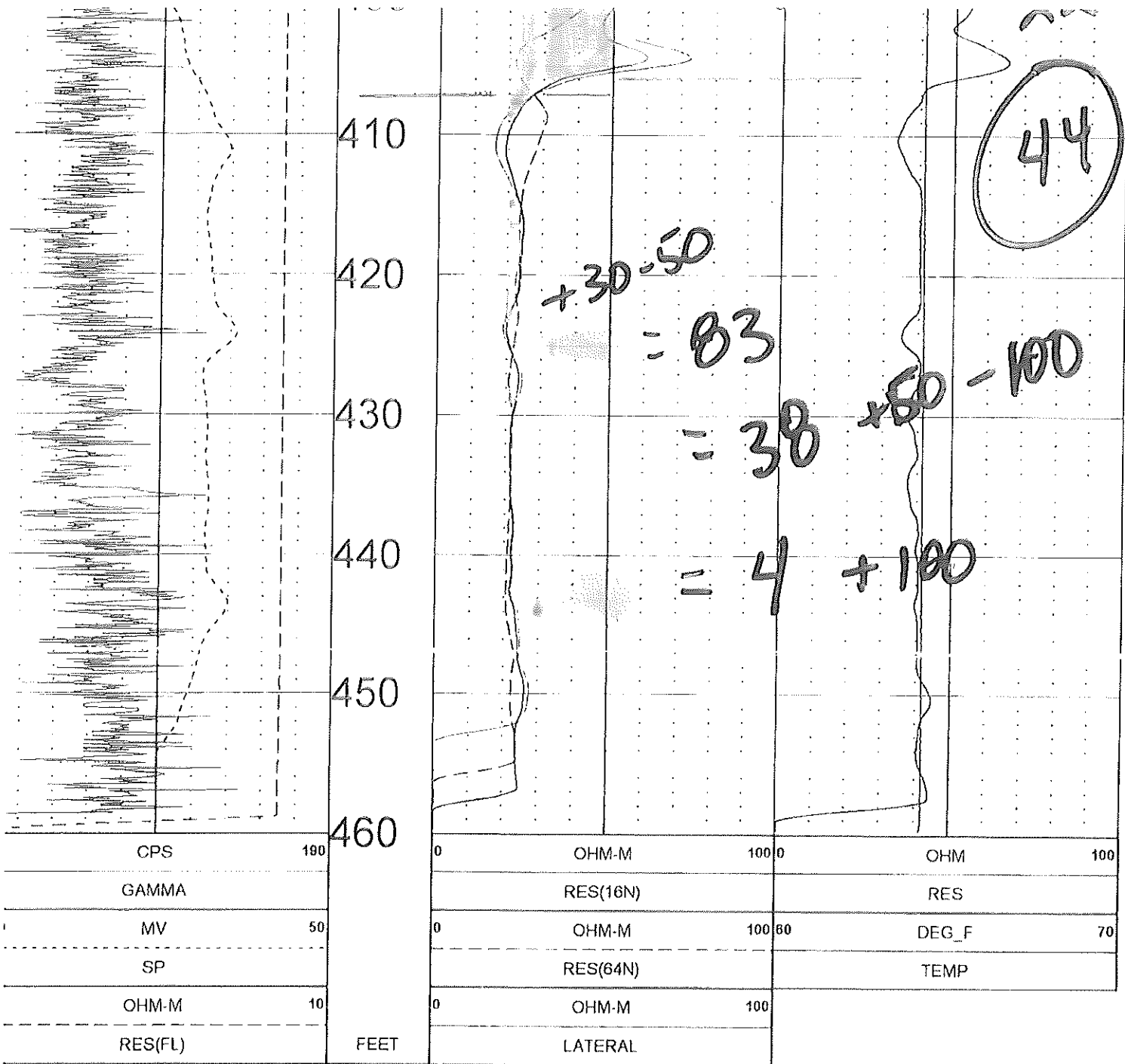

TOOL CALIBRATION WARREN WILLIS 02/27/17 20 24
 TOOL 8144C TM VERSION 1
 SERIAL NUMBER 385

DATE	TIME	SENSOR	STANDARD	RESPONSE
Jan10,14	13:17:55	GAMMA	1.000 [API-GR]	0.000 [CPS]
Jan10,14	13:17:55	GAMMA	340.000 [API-GR]	340.000 [CPS]
Jan10,14	13:53:52	RES(FL)	1.180 [OHM-M]	7605.000 [CPS]
Jan10,14	13:53:52	RES(FL)	47.800 [OHM-M]	86860.000 [CPS]
Jan10,14	13:23:06	SP	0.000 [MV]	327430.000 [CPS]
Jan10,14	13:23:06	SP	329.000 [MV]	166303.000 [CPS]
Jan10,14	13:23:15	RES(16N)	0.000 [OHM-M]	5155.000 [CPS]
Jan10,14	13:23:15	RES(16N)	1955.540 [OHM-M]	427616.000 [CPS]
Jan10,14	13:24:02	RES(64N)	0.000 [OHM-M]	5380.000 [CPS]
Jan10,14	13:24:02	RES(64N)	1987.740 [OHM-M]	415091.000 [CPS]
Jan10,14	13:37:52	TEMP	33.500 [DEG_F]	69400.000 [CPS]
Jan10,14	13:37:52	TEMP	116.000 [DEG_F]	322100.000 [CPS]
Jan10,14	13:23:47	RES	0.000 [OHM]	5290.000 [CPS]
Jan10,14	13:23:47	RES	945.000 [OHM]	164465.000 [CPS]

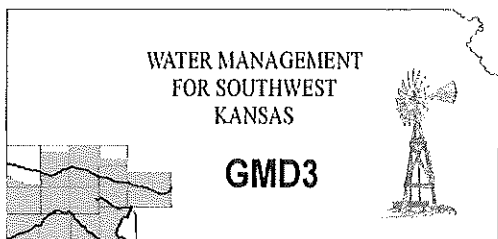

Southwest Kansas
Groundwater Management District No. 3
2009 E. Spruce Street
Garden City, Kansas 67846
(620) 275-7147 phone (620) 275-1431 fax
www.gmd3.org

May 3, 2017

Thomas P. Makens
Division of Water Resources
2508 N Johns Street
Garden City, Kansas 67846

RE: Application for Change in Point of Diversion
Water Right, File No. 261

Dear Thomas:

We have completed a review of the application for the above referenced water right. The proposal is not in conflict with the Management Program of the Southwest Kansas Groundwater Management District No. 3 (GMD3). The proposed distance moved and spacing to neighboring wells is met in accordance with K.A.R. 5-23-3. It is therefore recommended that the application be approved at this time.

Thank you for the opportunity to review the applications and to provide a recommendation. If you have any questions, please don't hesitate to contact us.

Sincerely,

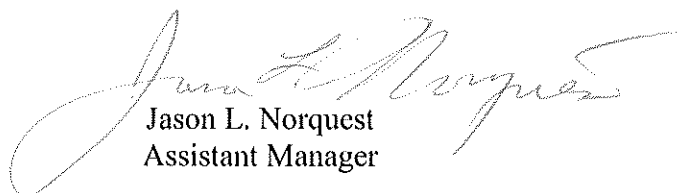
Jason L. Norquest
Assistant Manager

RECEIVED

MAY 03 2017



Garden City Field Office
2508 Johns Street
Garden City, Kansas 67846-2804

Jackie McClaskey, Secretary
David W. Barfield, Chief Engineer
Michael A. Meyer, Water Commissioner

Phone: (620) 276-2901
Fax: (620) 276-9315
www.agriculture.ks.gov
Sam Brownback, Governor

May 3, 2017

Southwest Kansas Groundwater
Management District No 3
409 Campus Drive, Suite 106
Garden City KS 67846

Re: Water Right file number 261

Dear Mr. Norquest;

Warren Willis has applied to relocate the well authorized by the above water right number. There are no neighboring well within ½ mile of the requested.

We are delaying action for 15 days on the change application to allow you time to review and provide a recommendation if you feel one is warranted.

Thank you and as always feel free to call or write us at any time.

Sincerely;

A handwritten signature in black ink, appearing to read "T. Makens".

Thomas P Makens

TPM:tpm
enc

261

RECEIVED

MAR 15 2017

Book 308 Page 173

WR-261

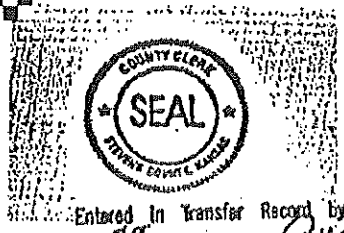

Entered in Transfer Record by my office this 29 day of August A.D. 2016
Ann Lenzel
County Clerk



Garden City Field Office
STATE OF KANSAS Natural Resources
COUNTY OF STEVENS
This instrument was filed for record on the 23rd day of AUGUST A.D. 2016
at 11:45 o'clock A.M. and duly recorded in
Book 308 page 173 Fee \$ 26.00
Wm. J. Schmitt
Register of Deeds

WARRANTY DEED

THIS INDENTURE, made on this the 18th day of August, 2016, between GAYLA DAY SLEMP AND SHAROLYN MILES QUICK, TRUSTEES OF THE JOHN R. SLEMP LIVING TRUST DATED FEBRUARY 14, 1989, and RESTATED IN ITS ENTIRETY ON NOVEMBER 17, 1997, a/d/a JOHN R. SLEMP LIVING TRUST DATED FEBRUARY 10, 1989, of Crawford County, Kansas (hereinafter referred to as "Grantor"), and Warren M. Willis and Amanda R. Willis of Stevens County, Kansas (hereinafter collectively referred to as "Grantee").

WITNESSETH, that Grantor in consideration of the sum of TEN DOLLARS (\$10.00) and other good and valuable consideration, the receipt of which is hereby acknowledged, do by these presents convey and warrant to Grantee, and to their heirs, successors and assigns, all of Grantor's interest in and to the following described real estate situated in the County of Stevens and State of Kansas, to-wit:

Northeast Quarter (NE/4) of Section Six (6), Township Thirty-three (33) South, Range Thirty-eight (38) West of the Sixth P.M., Stevens County, Kansas.

GRANTOR executed this Deed as Co-Trustees and not in an individual capacity. By the acceptance hereof, it is agreed that Grantor is not and shall not be personally liable upon any covenant or warranty herein, whether express or implied, and that Grantor's liability as Co-Trustees shall be limited to the assets of the Trust held by Grantor as Co-Trustees at the time any such liability may be determined.

GRANTOR certifies that Grantor is the duly appointed, qualified and acting Co-Trustees of the said Trust, and have full power and authority to convey Grantor's interest in the property, and has made this conveyance pursuant to the power and authority granted to Grantor in said Trust Agreement, which Agreement is in full force and effect and has not been amended or revoked.

TO HAVE AND TO HOLD THE SAME, together with all and singular the tenements, hereditaments, and appurtenances thereunto belonging or in anywise appertaining, forever.

EXCEPT AND SUBJECT TO: Easements, restrictions and assessments of record, and all the taxes and assessments that may be levied, imposed or become payable hereafter.

WR	13142 ID 1	Authorized	637 AF	combined	1227 AF/acre reduced	480 AF	640 Combined AF							
year	begin	end	total	AF	remaining	% used	acres	inches/a cre	crop	system	% used if reduced	total pumped per year	combined % used	inches/acre after reduction
2006	44,224,200	59,072,900	14,848,700	45,569	591,431	7.15%	75	7.29	16	1	9.49%	118,486	18.51%	7.29
2007	0	32,183,300	48,311,300	148,262	488,738	23.28%	117	15.21	16	1	30.89%	240,412	37.56%	15.18
2008	32,183,300	83,205,300	51,022,000	156,581	480,419	24.58%	110	17.08	16	1	32.62%	250,914	39.21%	15.85
2009	0	17,213,600	17,213,600	52,827	584,173	8.29%	74	8.57	16	1	11.01%	139,084	21.73%	8.56
2010	17,213,600	36,660,400	19,446,800	59,680	577,320	9.37%	142	5.04	16	1	12.43%	96,976	15.15%	5.06
2011	36,660,400	83,075,100	46,414,700	142,441	494,559	22.36%	65	26.30	16	1	29.68%	240,959	37.65%	26.29
2012	83,075,100	130,856,300	47,781,200	146,635	490,365	23.02%	120	14.66	16	4	30.55%	230,925	36.08%	11.55
2013	30,856,300	79,646,500	48,790,200	149,732	487,268	23.51%	120	14.97	16	4	31.19%	252,139	39.40%	12.61
2014	79,646,500	152,709,400	73,062,900	224,222	412,778	35.20%	120	22.42	16	4	46.71%	317,197	49.56%	15.86
2015	1,998	475	56,943,000	174,752	462,248	27.43%	120	17.48	16	4	36.41%	218,848	34.20%	10.94
2016	2,565	475	73,102,500	224,343	412,657	35.22%	120	22.43	16	4	46.74%	260,728	40.74%	13.04
	hours	rate		138,640	average		107.5	15.47	average					11.85
														average

WR	13142 ID 2	Authorized	590 AF	reduced	160 AF						
year	begin	end	total	AF	remaining	% used	acres	inches/a cre	crop	system	% used if reduced
2006	72,584,000	96,344,000	23,760,000	72,917	517,083	12.36%	120	7.29	16	1	45.57%
2007	96,344,000	126,371,100	30,027,100	92,150	497,850	15.62%	73	15.15	16	1	57.59%
2008	26,371,100	57,109,600	30,738,500	94,333	495,667	15.99%	80	14.15	16	1	58.96%
2009	57,109,600	85,216,800	28,107,200	86,258	503,742	14.62%	121	8.55	16	1	53.91%
2010	85,216,800	97,369,600	12,152,800	37,296	552,704	6.32%	88	5.09	16	1	23.31%
2011	97,369,600	129,471,700	32,102,100	98,518	491,482	16.70%	45	26.27	16	1	61.57%
2012	29,471,700	56,937,600	27,465,900	84,290	505,710	14.29%	120	8.43	16	4	52.68%
2013	56,937,600	90,307,100	33,369,500	102,407	487,593	17.36%	120	10.24	16	4	64.00%
2014	90,307,100	120,603,200	30,296,100	92,975	497,025	15.76%	120	9.30	16	4	58.11%
2015	10,910,300	25,279,200	14,368,900	44,097	545,903	7.47%	120	4.41	16	4	27.56%
2016	25,279,200	37,135,200	11,856,000	36,385	553,615	6.17%	120	3.64	16	4	22.74%
				76,511	average		102.5	8.96	average		