

Garden City Field Office  
2508 Johns Street  
Garden City, Kansas 67846-2804

Jackie McClaskey, Secretary  
David W. Barfield, Chief Engineer  
Michael A. Meyer, Water Commissioner

**Kansas**  
Department of Agriculture  
*Division of Water Resources*

Phone: (620) 276-2901  
Fax: (620) 276-9315  
[www.agriculture.ks.gov](http://www.agriculture.ks.gov)  
Sam Brownback, Governor

April 12, 2017

LBJ FARMS LLC  
4075 ANASAZI CT  
GRAND JUNCTION CO 81506

RE: Change in Point of Diversion Water Right, File No 3583

Dear Mrs. Schaak:

Enclosed you will find a *Summary Order Approving Application for Change in Point of Diversion* for the above referenced file. This order modifies the authorized well location under the referenced file. This order modifies the original document; it should be recorded at the County Register of Deeds.

Your attention is directed to the enclosures and to the terms, conditions, and limitations specified in this order. The diversion works should be completed and reported to the Division of Water Resources by **December 31, 2017**. Enclosed is a form for this purpose, along with other information for reference.

A condition of this order is that an acceptable flow meter must be properly installed on the diversion works authorized under the referenced file number in accordance with the Kansas Administrative Regulations 5-1-4 through 5-1-12. This water flow meter shall be used to provide information required on the annual water use report.

This order shall become final if a request for a hearing is not filed with the Chief Engineer within 15 days of the date of service of this order. The date of service is the date listed on the enclosed *Certificate of Service*.

Should you have any questions, please feel free to call this office. If you would prefer, you could arrange an appointment for additional assistance.

Sincerely,



Thomas P. Makens  
Assistant Water Commissioner

TPM:tpm  
Enclosures  
GMD#3

**CERTIFICATE OF SERVICE**

On this 13<sup>th</sup> day of April 2017, I hereby certify that the attached original Approval of Application to Change the Point of Diversion under Water Right, File No. 3583 dated April 12, 2017 was mailed postage prepaid, first class, US mail to the following:

LBJ FARMS LLC  
4075 ANASAZI CT  
GRAND JUNCTION CO 81506

Copy provided to GMD#3

  
\_\_\_\_\_  
Division of Water Resources

Submit completed application to:  
 Kansas Department of Agriculture  
 Division of Water Resources  
 Field Office for your area.  
 Call for address:  
 Topeka -- (785) 296-5733  
 Stafford -- (620) 234-5311  
 Stockton -- (785) 425-6787  
 Garden City -- (620) 276-2901  
<http://agriculture.ks.gov/dwr>

## DWR FIELD OFFICE APPLICATION FOR APPROVAL TO CHANGE THE PLACE OF USE AND/OR THE POINT OF DIVERSION



STATE OF KANSAS

Filing Fee Must Accompany the Application, K.S.A. 82a-708b(b), as amended.  
 Fee Schedule is on the third page of this application form.

Paragraph Nos. 1, 2, 3 & 5 must be completed. Complete all other applicable portions. If change in point of diversion is greater than 100 feet, or if place of use will be changed, include a topographic map or detailed plat showing the authorized and proposed point(s) of diversion and/or place of use.

Division of Water Resources  
 Field Office

File No. 3583

MAR 01 2017  
 10:08 AM  
 RECEIVED

1. Application is hereby made for approval of the Chief Engineer to change the (check one or both):

Place of Use                       Point of Diversion

under the water right which is the subject of this application in accordance with the conditions described below.

The source of supply is:                       Groundwater                       Surface water

2. Name and address of Applicant: Barbara Schaak

4075 Anasazi Ct Grand Junction CO 81506

Phone Number: (970)640-8771

Email address: \_\_\_\_\_

Name and address of Water Use Correspondent: LBJ Farms LLC %Barbara Schaak

4075 Anasazi Ct Grand Junction CO 81506

Phone Number: (     ) \_\_\_\_\_

Email address: \_\_\_\_\_

3. The presently authorized place of use is:

Owner of Land ---- NAME: LBJ Farms LLC

ADDRESS: 4075 Anasazi Ct Grand Junction CO 81506

(If there is more than one landowner, attach supplemental sheets as necessary.)

Sec.	Twp.	Range	NE¼				NW¼				SW¼				SE¼				TOTAL ACRES
			NE¼	NW¼	SW¼	SE¼	NE¼	NW¼	SW¼	SE¼	NE¼	NW¼	SW¼	SE¼	NE¼	NW¼	SW¼	SE¼	
32	23	32w					40	40	31	31									142

4. If this application is for a change in place of use, it is proposed that the place of use be changed to:

Owner of Land ---- NAME: no change to acres

ADDRESS: \_\_\_\_\_

(If there is more than one landowner, attach supplemental sheets as necessary.)

Sec.	Twp.	Range	NE¼				NW¼				SW¼				SE¼				TOTAL ACRES
			NE¼	NW¼	SW¼	SE¼	NE¼	NW¼	SW¼	SE¼	NE¼	NW¼	SW¼	SE¼	NE¼	NW¼	SW¼	SE¼	

<b>For Office Use Only: Code</b> _____ <b>Fee \$</b> <u>200</u> <b>TR #</b> _____ <b>Receipt Date</b> <u>3/1/17</u> <b>Check #</b> <u>1157</u>
--

5. **Presently authorized point of diversion:**  
 One in the sw Quarter of the sw Quarter of the nw Quarter of Section 32, Township 23 South, Range 32 W, in Finney County, Kansas, 2988 feet North 5243 feet West of Southeast corner of section.  
 Authorized Rate \_\_\_\_\_ Authorized Quantity \_\_\_\_\_ Depth of well \_\_\_\_\_ (feet)  
 (DWR use only: Computer ID No. 4 GPS \_\_\_\_\_ feet North \_\_\_\_\_ feet West)  
 This point will not be changed  This point will be changed as follows:  
**Proposed point of diversion: (Complete only if change is requested)**  
 One in the sw Quarter of the nw Quarter of the nw Quarter of Section 32, Township 23 South, Range 32 W, in Finney County, Kansas, 4139 feet North 5275 feet West of Southeast corner of section.  
 Proposed Rate \_\_\_\_\_ Proposed Quantity \_\_\_\_\_ Proposed well depth (feet) \_\_\_\_\_  
 This point is:  Additional Well  Geo Center List other water rights that will use this point \_\_\_\_\_

6. **Presently authorized point of diversion:**  
 One in the \_\_\_\_\_ Quarter of the \_\_\_\_\_ Quarter of the \_\_\_\_\_ Quarter of Section \_\_\_\_\_, Township \_\_\_\_\_ South, Range \_\_\_\_\_ (E/W), in \_\_\_\_\_ County, Kansas, \_\_\_\_\_ feet North \_\_\_\_\_ feet West of Southeast corner of section.  
 Authorized Rate \_\_\_\_\_ Authorized Quantity \_\_\_\_\_ Depth of well \_\_\_\_\_ (feet)  
 (DWR use only: Computer ID No. \_\_\_\_\_ GPS \_\_\_\_\_ feet North \_\_\_\_\_ feet West)  
 This point will not be changed  This point will be changed as follows:  
**Proposed point of diversion: (Complete only if change is requested)**  
 One in the \_\_\_\_\_ Quarter of the \_\_\_\_\_ Quarter of the \_\_\_\_\_ Quarter of Section \_\_\_\_\_, Township \_\_\_\_\_ South, Range \_\_\_\_\_ (E/W), in \_\_\_\_\_ County, Kansas, \_\_\_\_\_ feet North \_\_\_\_\_ feet West of Southeast corner of section.  
 Proposed Rate \_\_\_\_\_ Proposed Quantity \_\_\_\_\_ Proposed well depth (feet) \_\_\_\_\_  
 This point is:  Additional Well  Geo Center List other water rights that will use this point \_\_\_\_\_

7. Why do you need a new point of diversion? \_\_\_\_\_  
old well needs to be replaced

13a. If the proposed point of diversion will be relocated within 100 feet of the existing point of diversion, indicate its location on the diagram below in relation to the existing point of diversion. (PLEASE NOTE: The "X" in center of diagram below represents presently authorized point of diversion.)

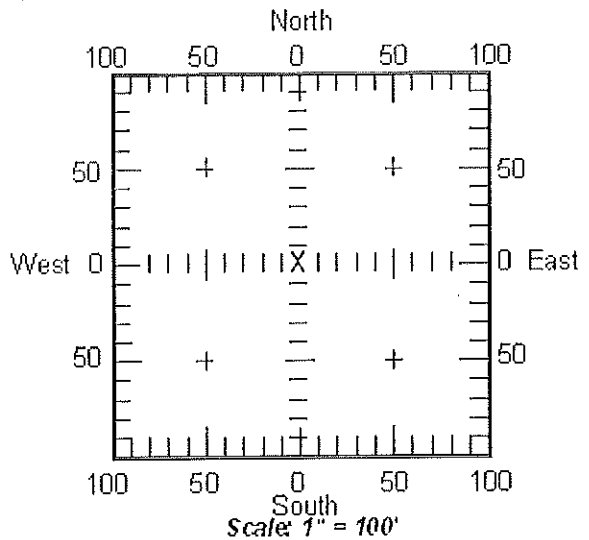

8. If a well, is the test hole log attached?  Yes  No

9. When do you propose to complete the new point of diversion?  
March 15 2017

10. If the point of diversion is a well:  
 (a) What are you going to do with the old well?  
plug

(b) When will this be done? 2017

11. Groundwater Management District recommendation attached?  Yes  No

12. Assisted by tpm

13b. If the proposed point of diversion will be relocated more than 100 feet but within 1320 feet from the existing point of diversion, attach a topographic map or aerial photograph. For groundwater sources, show all wells (including domestic) within one-half mile of the proposed point of diversion and the names and mailing addresses of the owners. For surface water sources, show the names and addresses of the landowner(s) one-half mile downstream and one-half mile upstream from your property lines.

**SUMMARY ORDER APPROVING APPLICATION FOR CHANGE AND IMPOSING CONDITIONS**

This Summary Order is issued under authority of K.S.A. 82a-708b, as amended, and K.A.R. 5-14-3 and other applicable provisions of the *Kansas Water Appropriation Law, K.S.A. 82a-701 et. seq.*, and rules and regulations promulgated thereunder, K.A.R. 5-1-1 et. seq. With the exception of those conditions expressly contained herein, this Summary Order does not change the terms, conditions and limitations of File No. 3583.

1. A change application was received on MARCH 1, 2017 requesting that the place of use and / or point of diversion authorized under the above-referenced file number be changed as described in the application.
2. On and after the effective date of this summary order, the authorized place(s) of use shall be located substantially as shown on the topographic map accompanying the application to change the place of use.  Applicable  Not Applicable
3. The change in point of diversion shall not impair existing rights and shall be limited to the same source or sources of water as previously authorized. The point of diversion authorized by this summary order shall be located within a 300 foot radius of the authorized point(s) of diversion.  Applicable  Not Applicable
4. The point(s) of diversion authorized herein shall not actually be located more than \_\_\_\_\_ feet from the previously authorized point(s) of diversion.  Applicable  Not Applicable
5. As required by K.A.R. 5-3-5d, if the works for diversion is a well with a diversion rate of 100 gallons per minute or more, a tube or other device suitable for making water level measurements shall be installed, operated and maintained in accordance with K.A.R. 5-6-13.  Applicable  Not Applicable
6. **The owner of the authorized place(s) of use shall properly install an acceptable water flow meter on or before December 31, 2017**, or before the first use of water, whichever occurs first. The water flow meter shall be installed, operated and maintained in accordance with K.A.R. 5-1-4 through 5-1-12. As required by K.S.A. 82a-732, as amended, and K.A.R. 5-3-5e, the owner shall maintain records and report the reading of the water flow meter and the total quantity of water diverted annually to the Chief Engineer by March 1 following the end of each calendar year.  Applicable  Not Applicable
7. **Installation of the works for diversion of water shall be completed on or before December 31, 2017**, or within any authorized extension of time. By March 1, 2018 the applicant shall notify the Chief Engineer that construction of the works for diversion has been completed, on the form provided by the Chief Engineer, as required by K.A.R. 5-8-4e.  Applicable  Not Applicable
8. **The completed well log shall be submitted with the required notice.**  Applicable  Not Applicable
9. All diversion works into which any type of chemical or other foreign substance will be injected into the water shall be equipped with an in-line, automatic, quick-closing check valve capable of preventing pollution of the source of the water supply. The check valve(s) shall be installed, operated and maintained in accordance with K.A.R. 5-3-5c.  Applicable  Not Applicable
10. Additional Conditions are attached.  Yes  No
11. In accordance with K.S.A. 82a-708a, as amended, and K.A.R. 5-5-14, all of the owners of the authorized place(s) of use of water appropriated under the above-referenced file number are responsible for compliance with its terms, conditions and limitations, as amended and/or supplemented by this Summary Order, and with applicable provisions of the *Kansas Water Appropriation Law* and the *Rules and Regulations* promulgated thereunder. Failure to comply with these provisions may result in civil penalties pursuant to K.S.A. 82a-737, as amended, and/or the suspension or revocation and dismissal of the water or appropriation right or any other enforcement actions authorized by law.

**Administrative Appeal and Effective Date of Order**

You have the right to a hearing in accordance with K.A.R. 5-14-3 before this Summary Order becomes final action of the Kansas Department of Agriculture. Any request for a hearing must be filed with the **Chief Engineer, Division of Water Resources, Kansas Department of Agriculture, 1320 Research Park Drive, Topeka, Kansas 66502**, within 15 days after the date shown on the Certificate of Service attached hereto. If a hearing is not requested in accordance with K.A.R. 5-14-3, this Summary Order will become effective on the 15<sup>th</sup> day after the date shown on the Certificate of Service.

*For Use by Register of Deeds*

FOR OFFICE USE ONLY  
**APPLICATION APPROVED AND**  
**SUMMARY ORDER ISSUED**

By: [Signature]  
 Duly Authorized Designee of the Chief Engineer

(Print Name): THOMAS P. MAKENS  
 Division of Water Resources - Kansas Department of Agriculture

Date of Issuance: APRIL 12, 2017

State of Kansas )  
 County of Stimmes ) SS

Acknowledged before me on April 12, 2017  
 by Thomas P. Makens

Signature: [Signature]



My commission expires: \_\_\_\_\_

(Notary Seal)

14. If the proposed groundwater point of diversion is 300 or fewer feet from existing point of diversion, complete the following:

- (a) Does the undersigned represent all owners of the currently authorized place(s) of use identified in this application?  
 Yes     No    (If no, all owners must sign this application.)
- (b) Will the ownership interest of any owner of the currently authorized place(s) of use identified in this application be adversely affected if this application is approved as requested?  
 Yes     No    (If yes, all owners must sign this application.)
- (c) If this application is not approved expeditiously, will there be substantial damage to property, public health or safety?  
 Yes     No    (If no, all owners must sign this application.)

If the application proposes a surface water change in point of diversion, a groundwater change in point of diversion greater than 300 feet, or a change in place of use, the application must be signed by all owners of the currently authorized place of use, or their duly authorized agent (attach notarized statement authorizing representation).

I hereby verify, being first duly sworn upon my oath or affirmation and under penalty of perjury, that I am of lawful age and the owner, the spouse of the owner, or a duly authorized agent of the owner(s) to make this application on their behalf, in regard to the water right(s) to which this application pertains. I further verify that the statements contained in this application are true, correct and complete.

Dated at Grand Junction CO, Kansas, this 24 day of Feb, 2017.

LBJ Farm LLC Barbara Schrak (Owner) (Spouse)  
LBJ Farm LLC Barbara Schrak (Please Print) (Please Print)

\_\_\_\_\_  
 (Owner) (Spouse)

\_\_\_\_\_  
 (Please Print) (Please Print)

\_\_\_\_\_  
 (Owner) (Spouse)

\_\_\_\_\_  
 (Please Print) (Please Print)

CO }  
State of Colorado }  
County of Mesa } SS

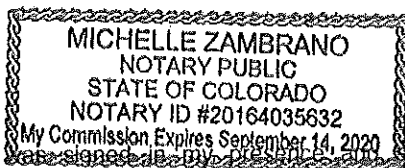

I hereby certify that the foregoing application was signed by my client and sworn to before me this 24 day of February, 2017.

Michelle Zambrano  
Notary Public

My Commission Expires 9-14-2020

**ONLY COMPLETE APPLICATIONS WILL BE PROCESSED.** To be complete, all of the applicable portions of the application form must be completed with accurate information; maps, if necessary, must be included; signatures of all the appropriate owners' must be affixed to the application and notarized; and the appropriate fee must be paid.

**FEE SCHEDULE**

Each application to change the place of use or the point of diversion under this section shall be accompanied by the application fee set forth in the schedule below: Make checks payable to: **Kansas Department of Agriculture**

- (1) Application to change a point of diversion 300 feet or less ..... \$100
- (2) Application to change a point of diversion more than 300 feet ..... \$200
- (3) Application to change the place of use ..... \$200

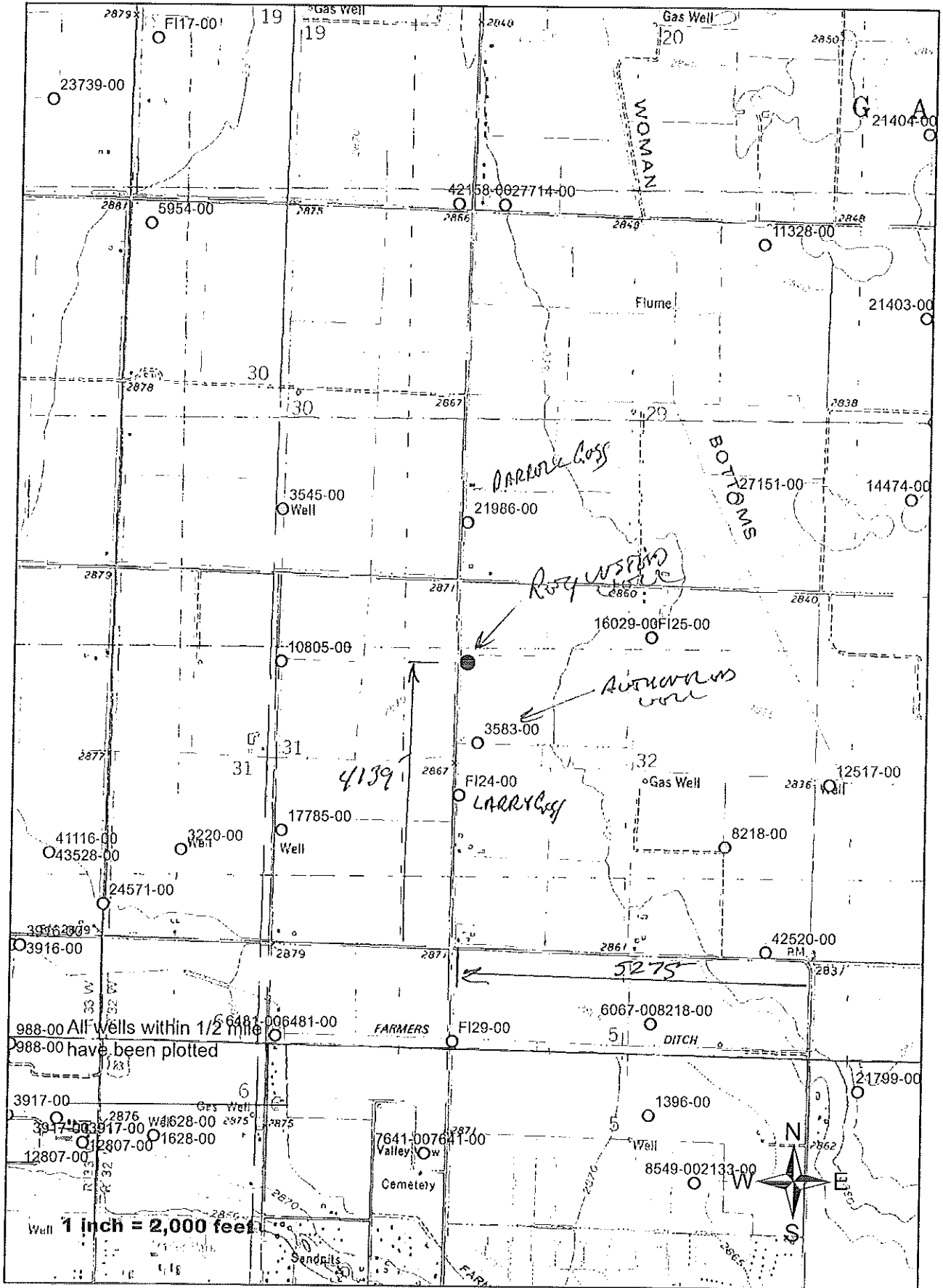





TOPO! map printed on 02/04/17 from "Untitled.tpo"

NAD27 100.85000° W

100.86667° W

38.01667° N

38.01667° N

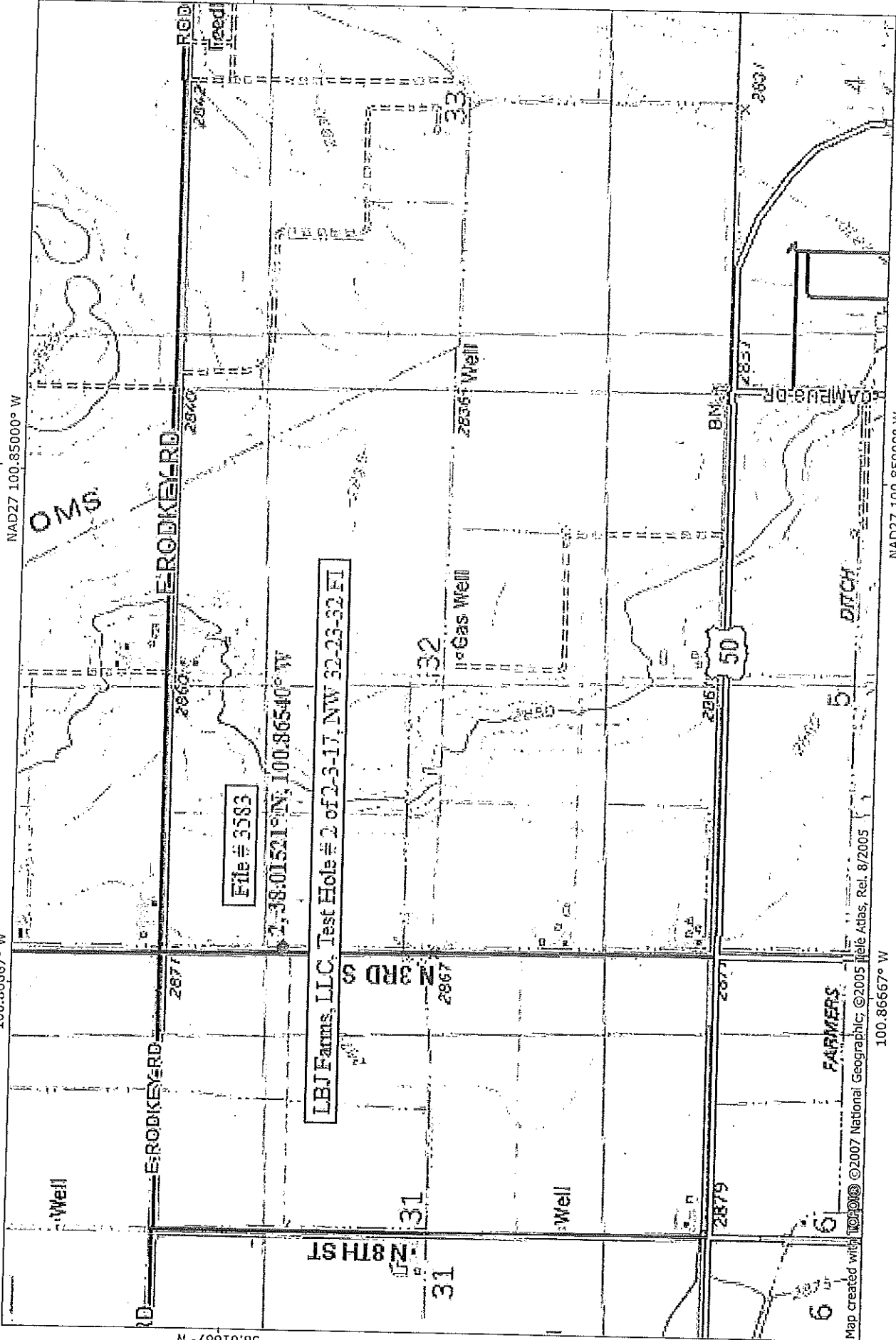

Map created with **TOPO!** ©2007 National Geographic; ©2005 Title Atlas, Rel. 8/2005

100.86667° W

**NATIONAL  
GEOGRAPHIC**

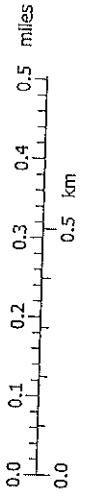

TN MN  
57 1/2°  
02/04/17



Garden City Field Office  
2508 Johns Street  
Garden City, Kansas 67846-2804  
Jackie McClaskey, Secretary  
David W. Barfield, Chief Engineer  
Michael A. Meyer, Water Commissioner



Phone: (620) 276-2901  
Fax: (620) 276-9315  
[www.agriculture.ks.gov](http://www.agriculture.ks.gov)  
Sam Brownback, Governor

March 1, 2017

LARRY W GOSS  
706 FLEMING ST  
GARDEN CITY KS 67846-6219

RE: Water Right 3583

Dear Mr. Goss;

This is to advise you that the Premier Farms has filed an application for approval of the Chief Engineer, Division of Water Resources, Kansas Department of Agriculture, to change the point of diversion under the above referenced application.

You can find the complete application posted by water right file number as referenced above at [www.agriculture.ks.gov/divisions-programs/dwr/water-appropriation/notices](http://www.agriculture.ks.gov/divisions-programs/dwr/water-appropriation/notices)

You are notified on this proposed change in point of diversion so that you may furnish this office with any comments or other information you may want to submit. Such comments or other information must be received in this office within 15 days from the date of this letter.

Should you have any questions, please feel free to call this office. If you would prefer, an appointment could be arranged for additional assistance. Please refer to the file number when you contact us if you wish to discuss a specific file.

Sincerely,

A handwritten signature in black ink, appearing to read "Thomas P. Makens".

Thomas P. Makens  
Environmental Scientist III

pc: GMD#3



Garden City Field Office  
2508 Johns Street  
Garden City, Kansas 67846-2804  
Jackie McClaskey, Secretary  
David W. Barfield, Chief Engineer  
Michael A. Meyer, Water Commissioner



Phone: (620) 276-2901  
Fax: (620) 276-9315  
[www.agriculture.ks.gov](http://www.agriculture.ks.gov)  
Sam Brownback, Governor

March 1, 2017

LARRY W GOSS  
706 FLEMING ST  
GARDEN CITY KS 67846-6219

RE: Water Right 3583

Dear Mr. Goss;

This is to advise you that the LBJ Farms has filed an application for approval of the Chief Engineer, Division of Water Resources, Kansas Department of Agriculture, to change the point of diversion under the above referenced application.

You can find the complete application posted by water right file number as referenced above at [www.agriculture.ks.gov/divisions-programs/dwr/water-appropriation/notices](http://www.agriculture.ks.gov/divisions-programs/dwr/water-appropriation/notices)

You are notified on this proposed change in point of diversion so that you may furnish this office with any comments or other information you may want to submit. Such comments or other information must be received in this office within 15 days from the date of this letter.

Should you have any questions, please feel free to call this office. If you would prefer, an appointment could be arranged for additional assistance. Please refer to the file number when you contact us if you wish to discuss a specific file.

Sincerely,

A handwritten signature in black ink, appearing to read "T. Makens".

Thomas P. Makens  
Environmental Scientist III

pc: GMD#3





Garden City Field Office  
2508 Johns Street  
Garden City, Kansas 67846-2804

Jackie McClaskey, Secretary  
David W. Barfield, Chief Engineer  
Michael A. Meyer, Water Commissioner

Phone: (620) 276-2901  
Fax: (620) 276-9315  
[www.agriculture.ks.gov](http://www.agriculture.ks.gov)  
Sam Brownback, Governor

March 16, 2017

Southwest Kansas Groundwater  
Management District No 3  
409 Campus Drive, Suite 106  
Garden City KS 67846

Re: Water Right file number 3583

Dear Mr. Norquest;

LBJ Farms has applied to relocate the well authorized by the above water right number. There are two neighboring well within ½ mile of the requested.

We are delaying action for 15 days on the change application to allow you time to review and provide a recommendation if you feel one is warranted.

Thank you and as always feel free to call or write us at any time.

Sincerely;

A handwritten signature in black ink, appearing to read "Thomas P Makens".

Thomas P Makens

TPM:tpm  
enc





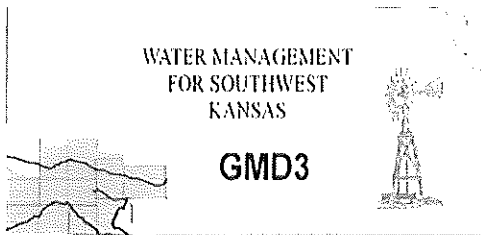

Southwest Kansas  
Groundwater Management District No. 3  
2009 E. Spruce Street  
Garden City, Kansas 67846  
(620) 275-7147 phone (620) 275-1431 fax  
www.gmd3.org

March 22, 2017

Thomas P. Makens  
Division of Water Resources  
2508 N Johns Street  
Garden City, Kansas 67846

RECEIVED

MAR 23 2017

RE: Application for Change in Point of Diversion  
Water Right, File No. 3583

Garden City Field Office  
Division of Water Resources

Dear Thomas:

We have completed a review of the application for the above referenced water right. The proposal is not in conflict with the Management Program of the Southwest Kansas Groundwater Management District No. 3 (GMD3). The proposed distance moved and spacing to neighboring wells is met in accordance with K.A.R. 5-23-3. It is therefore recommended that the application be approved at this time.

Thank you for the opportunity to review the applications and to provide a recommendation. If you have any questions, please don't hesitate to contact us.

Sincerely,

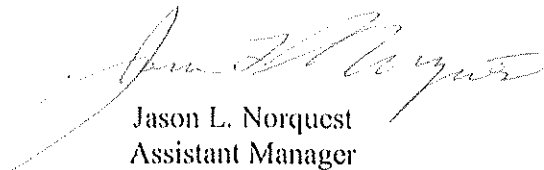

Jason L. Norquest  
Assistant Manager

# GMD3 Change Review

Change Application(s); PD  
File No(s). 3583; LBJ Farms

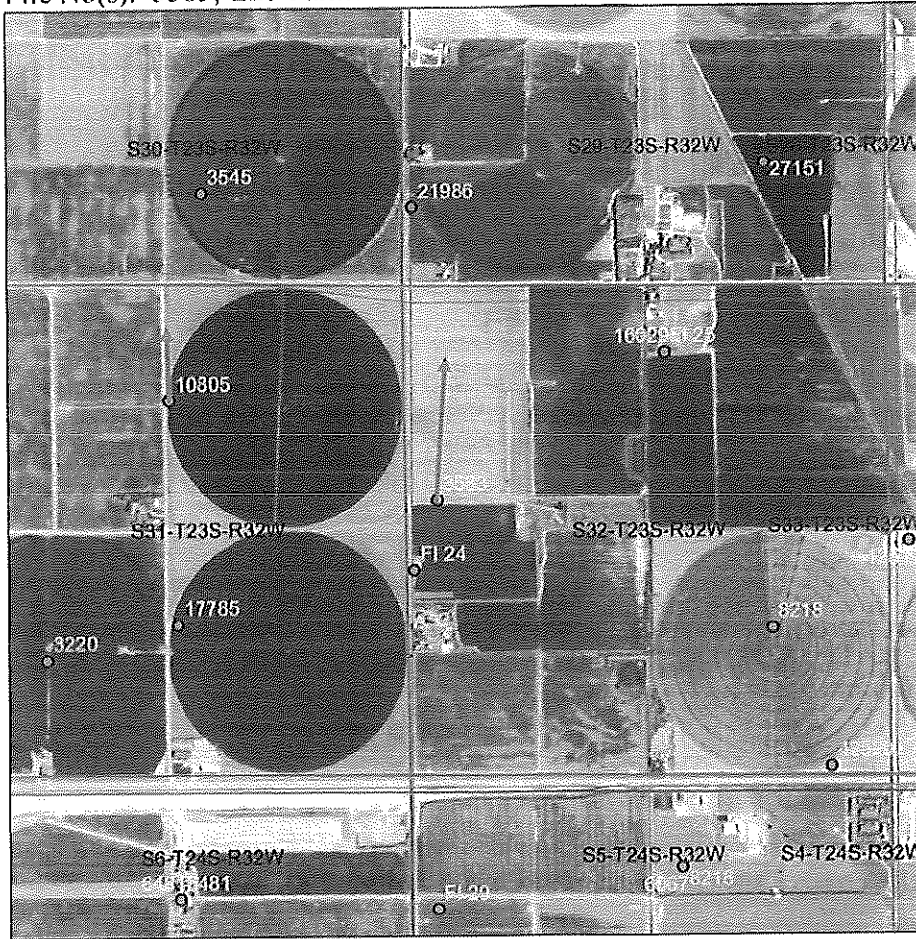

	ft. North	ft. West	
Authorized PD	2988	5243	Sect. 32-23-32
Proposed PD	4139	5275	
Difference	-1151 N	-32 W	
a2 + b2 = c2	1324801	1024	1151.445 foot move NE

Neighboring wells: Spacing MET, see WRIS report.

Domestic wells: None found in area of concern

Regulation(s) Reviewed: KAR 5-23-3

Board Review Date: NA

Board Recommendation: NA

Waiver Reason: NA

**Final Recommendation:** After review of all available information, it appears that the area rules are met. Staff therefore recommends approval of the application.

RECEIVED

MAR 23 2017

Garden City Field Office  
Division of Water Resources

Water Rights and Points of Diversion Within 1.00 miles of point defined as:

4139 ft N and 5275 ft W of the SE Corner of Section 32, T 23S, R 32W

Located at: 100.865400 West Longitude and 38.015211 North Latitude

GROUNDWATER ONLY

File Number	Use	ST	SR	Dist (ft)	Q4	Q3	Q2	Q1	FeetN	FeetW	Sec	Twp	Rng	ID	Batt	Auth_Quan	Add_Quan	Unit		
A__	3220	00	IRR	NK	G	4867	--	SE	NW	SW	1270	3973	31	23	32W	8	1400	160.00	160.00	AF
A__	3545	00	IRR	NK	G	3118	--	NW	SW	SE	-----	-----	30	23	32W	2	1400	320.00	320.00	AF
A__	3583	00	IRR	NK	G*	1197	--	SW	SW	NW	-----	-----	32	23	32W	4		304.00	304.00	AF
A__	8218	00	IRR	NK	G	4947	--	SW	NE	SE	-----	-----	32	23	32W	3	2100	480.00	160.00	AF
A__	10805	00	IRR	NK	G	2472	--	--	CW	NE	3950	2500	31	23	32W	3	1400	320.00	320.00	AF
A__	16029	00	IRR	NK	G	2867	--	SW	NW	NE	4533	2429	32	23	32W	5	2300	554.00	234.00	AF
A__	17785	00	IRR	NK	G	3537	--	SW	NW	SE	1640	2550	31	23	32W	7	1400	320.00	320.00	AF
A__	21986	00	IRR	NK	G	2002	--	NW	SW	SW	860	5180	29	23	32W	1		229.00	229.00	AF
A__	27151	00	IRR	NK	G	4626	--	--	NC	SE	1320	1320	29	23	32W	2		300.00	300.00	AF
VFI	24	00	IRR	AA	G	1910	--	NW	NW	SW	2230	5209	32	23	32W	7		160.00	160.00	AF
VFI	25	00	IRR	AA	G	2867	--	SW	NW	NE	4533	2429	32	23	32W	5		320.00	320.00	AF

Total Net Quantities Authorized:	Direct	Storage
Total Requested Amount (AF) =	.00	.00
Total Permitted Amount (AF) =	.00	.00
Total Inspected Amount (AF) =	.00	.00
Total Pro_Cert Amount (AF) =	.00	.00
Total Certified Amount (AF) =	2347.00	.00
Total Vested Amount (AF) =	480.00	.00
TOTAL AMOUNT (AF) =	2827.00	.00

*Spacing MET*

An \* after the source of supply indicates a pending application for change for the file number.

An \* after the ID indicates a 15 AF exemption was granted for the file number.

A "G" in the Batt column indicates the GEO CTR of a battery. A "B" indicates a well in the battery.

The number in the Batt column is the number of wells in the battery.

Water Rights and Points of Diversion Within 1.00 miles of point defined as:

100.865400 West Longitude and 38.015211 North Latitude

GROUNDWATER ONLY

WATER USE CORRESPONDENTS:

- File Number Use ST SR
- A\_\_ 3220 00 IRR NK G
- > MICHAEL S & JENNIFER STANDLEY
- >
- > 14550 N VFW RD
- > GARDEN CITY KS 67846
- 
- A\_\_ 3545 00 IRR NK G
- > LYDIA SCHWEER
- >
- > 8343 DANBURY LN
- > HUDSON FL 34667
- 
- A\_\_ 3583 00 IRR NK G
- > R J MAXFIELD JR
- >

RECEIVED

MAR 23 2017

Garden City Field Office  
Division of Water Resources

> 602 E PRICE ST  
> GARDEN CITY KS 67846

-----  
A\_\_ 8218 00 IRR NK G  
> ROGER A JARMER

>  
> 1515 E US HWY 50  
> GARDEN CITY KS 67846

-----  
A\_\_ 10805 00 IRR NK G  
> ARNOLD SCHWEER

>  
> 4575 N VFW RD  
> GARDEN CITY KS 67846

-----  
A\_\_ 16029 00 IRR NK G  
> JAMES A & CHRISTINA R BECKER

>  
> 1602 N VAN DITTIE DR  
> GARDEN CITY KS 67846

-----  
A\_\_ 17785 00 IRR NK G  
> HAROLD D & MARY L KNOLL

>  
> 3810 N VFW RD  
> GARDEN CITY KS 67846

-----  
A\_\_ 21986 00 IRR NK G  
> DARRELL & JOANN GOSS LIV TRUSTS

> D D & J GOSS TRUSTEES  
> 1545 E RODKEY RD  
> GARDEN CITY KS 67846

-----  
A\_\_ 27151 00 IRR NK G  
> DARRELL GOSS

>  
> 1545 E RODKEY RD  
> GARDEN CITY KS 67846

-----  
VFI 24 00 IRR AA G  
> LARRY W GOSS

>  
> 706 FLEMING ST  
> GARDEN CITY KS 67846

-----  
VFI 25 00 IRR AA G  
> JAMES A & CHRISTINA R BECKER

>  
> 1602 N VAN DITTIE DR  
> GARDEN CITY KS 67846

-----  
=====

RECEIVED  
MAR 23 2017  
Garden City Field Office  
Division of Water Resources

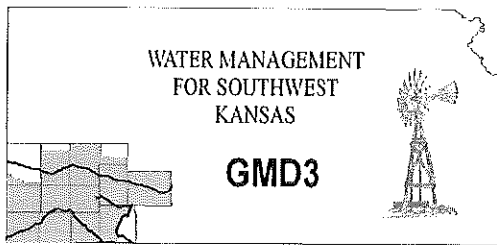

**Southwest Kansas**  
**Groundwater Management District No. 3**  
2009 E. Spruce Street  
Garden City, Kansas 67846  
(620) 275-7147 phone (620) 275-1431 fax  
www.gmd3.org

March 22, 2017

Thomas P. Makens  
Division of Water Resources  
2508 N Johns Street  
Garden City, Kansas 67846

RE: Application for Change in Point of Diversion  
Water Right, File No. 3583

Dear Thomas:

We have completed a review of the application for the above referenced water right. The proposal is not in conflict with the Management Program of the Southwest Kansas Groundwater Management District No. 3 (GMD3). The proposed distance moved and spacing to neighboring wells is met in accordance with K.A.R. 5-23-3. It is therefore recommended that the application be approved at this time.

Thank you for the opportunity to review the applications and to provide a recommendation. If you have any questions, please don't hesitate to contact us.

Sincerely,

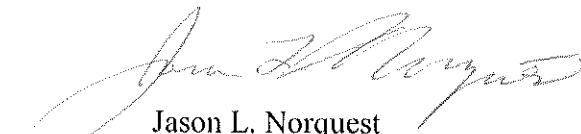

Jason L. Norquest  
Assistant Manager

