

Kansas Department of Agriculture
 Division of Water Resources
CHANGE: P/D WORKSHEET

1. File Number: 10025	2. Status Change Date: 5/9/18	3. Change Num: c1	4. Field Office: 04	5. GMD: 03
---------------------------------	---	-----------------------------	-------------------------------	----------------------

6. Status: <input checked="" type="checkbox"/> Approved <input type="checkbox"/> Denied by DWR/GMD <input type="checkbox"/> Dismiss by Request/Failure to Return	7. Filing Date of Change: 4/24/18
--	---

8a. Applicant(s) New to system <input type="checkbox"/> MIKE ROME JR 7925 W 9 MILE RD HOLCOMB KS 67851	Person ID 23921 Add Seq# 1	8c. Landowner(s) New to system <input type="checkbox"/>	Person ID _____ Add Seq# _____
---	---	--	-----------------------------------

8b. Landowner(s) New to system <input type="checkbox"/> NC	Person ID _____ Add Seq# _____	8d. WUC New to system <input type="checkbox"/> nc	Person ID _____ Add Seq# _____
---	-----------------------------------	--	-----------------------------------

9. Documents and Enclosure(s): DWR Meter(s) Date to Comply: **12/31/18** N & P Date to Comply: **12/31/18**

Anti-Reverse Meter
 Meter Seal
 Check Valve
 N & P Form
 Water Tube
 Driller Copy
 H & E Letter

Conservation Plan
 Date Required: _____
 Date Approved: _____
 Date to Comply: _____

10. Use Made of Water From: _____ To: _____

Date Prepared: **5/7/18** By: **TPM**
 Date Entered: _____ By: _____

File No. **10025** 11. County: **FI** Basin: **ark** Stream: Formation Code: **211** Special Use:

12. Points of Diversion
 CHK Rate and Quantity
 MOD Authorized Additional
 DEL PDIV Comment (AKA Line) Rate Quantity Rate Quantity
 ENT Qualifier S T R ID 'N 'W 'E 'S af/mgy af/mgy af/mgy af/mgy Overlap PD Files

ent sw se ne 36 22 34w 2719 1305

del 9826

13. Storage: Rate _____ N/F Quantity _____ ac/ft Additional Rate _____ N/F Additional Quantity _____ ac/ft

14. Limitation: _____ af/yr at _____ gpm (_____ cfs) when combined with file number(s) _____
 Limitation: _____ af/yr at _____ gpm (_____ cfs) when combined with file number(s) _____

15. 5YR Allocation: Allocation Type _____ Start Year _____ 5 YR Amount _____ Amount Unit _____ Base Acres _____ Comment _____

16. Place of Use
 CHK NE 1/4 NW 1/4 SE 1/4 SW 1/4 NE 1/4 NW 1/4 SE 1/4 SW 1/4 NE 1/4 NW 1/4 SE 1/4 SW 1/4 Total Owner Chg? Overlap Files
 MOD PUSE S T R ID
 DEL ENT PUSE S T R ID
 ENT PUSE S T R ID
 NC

Base Acres: Year: Minimum Reasonable Quantity:

Comments:

STATE OF KANSAS

DEPARTMENT OF AGRICULTURE
DIVISION OF WATER RESOURCES
GARDEN CITY FIELD OFFICE
2508 JOHNS STREET
GARDEN CITY, KS 67846-2804



PHONE: (620) 276-2901
FAX: (620) 276-9315
www.agriculture.ks.gov

GOVERNOR JEFF COLYER, M.D.
JACKIE MCCLASKEY, SECRETARY OF AGRICULTURE

May 9, 2018

MIKE ROME JR
7925 W 9 MILE RD
HOLCOMB KS 67851

RE: Change in Point of Diversion Water Right, File No 10025

Dear Mr. Rome:

Enclosed you will find a *Summary Order Approving Application for Change in Points of Diversion* for the above referenced file. This order modifies the authorized well location under the referenced file. This order modifies the original document; it should be recorded at the County Register of Deeds.

Your attention is directed to the enclosures and to the terms, conditions, and limitations specified in this order. The diversion works should be completed and reported to the Division of Water Resources by **December 31, 2018**. Enclosed is a form for this purpose, along with other information for reference.

A condition of this order is that an acceptable flow meter must be properly installed on the diversion works authorized under the referenced file number in accordance with the Kansas Administrative Regulations 5-1-4 through 5-1-12. This water flow meter shall be used to provide information required on the annual water use report.

This order shall become final if a request for a hearing is not filed with the Chief Engineer within 15 days of the date of service of this order. The date of service is the date listed on the enclosed *Certificate of Service*.

Should you have any questions, please feel free to call this office. If you would prefer, you could arrange an appointment for additional assistance.

Sincerely,

Thomas P. Makens
Assistant Water Commissioner

TPM:tpm
Enclosures
GMD#3

CERTIFICATE OF SERVICE

On this 11th day of May 2018, I hereby certify that the attached original Approval of Application to Change the Point of Diversion under Water Right, File No. 10025 dated May 9, 2018 was mailed postage prepaid, first class, US mail to the following:

MIKE ROME JR
7925 W 9 MILE RD
HOLCOMB KS 67851

Copy provided to GMD#3

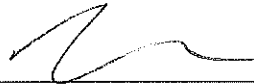

Division of Water Resources

Submit completed application to:
 Kansas Department of Agriculture
 Division of Water Resources
 Field Office for your area.
 Call for address:

Topeka -- (785) 296-5733
 Stafford -- (620) 234-5311
 Stockton -- (785) 425-6787
 Garden City -- (620) 276-2901
<http://agriculture.ks.gov/dwr>

DWR FIELD OFFICE APPLICATION FOR APPROVAL TO CHANGE THE PLACE OF USE AND/OR THE POINT OF DIVERSION



STATE OF KANSAS

Filing Fee Must Accompany the Application, K.S.A. 82a-708b(b), as amended.
 Fee Schedule is on the third page of this application form.

Paragraph Nos. 1, 2, 3 & 5 must be completed. Complete all other applicable portions. If change in point of diversion is greater than 100 feet, or if place of use will be changed, include a topographic map or detailed plat showing the authorized and proposed point(s) of diversion and/or place of use.

RECEIVED
 3:48 PM
 APR 24 2018

File No. 10025

Garden City Field Office
 Division of Water Resources

1. Application is hereby made for approval of the Chief Engineer to change the (check one or both):

Place of Use Point of Diversion

under the water right which is the subject of this application in accordance with the conditions described below.

The source of supply is: Groundwater Surface water

2. Name and address of Applicant: MIKE ROME JR

7925 W 9 MILE RD HOLCOMB KS 67851

Phone Number: (620)272-1479 Email address: _____

Name and address of Water Use Correspondent: MIKE ROME JR

7925 W 9 MILE RD HOLCOMB KS 67851

Phone Number: (_____) _____ Email address: _____

3. The presently authorized place of use is:

Owner of Land ---- NAME: MIKE ROME JR

ADDRESS: 7925 W 9 MILE RD HOLCOMB KS 67851

(If there is more than one landowner, attach supplemental sheets as necessary.)

Sec.	Twp.	Range	NE¼				NW¼				SW¼				SE¼				TOTAL ACRES		
			NE¼	NW¼	SW¼	SE¼	NE¼	NW¼	SW¼	SE¼	NE¼	NW¼	SW¼	SE¼	NE¼	NW¼	SW¼	SE¼			

4. If this application is for a change in place of use, it is proposed that the place of use be changed to:

Owner of Land ---- NAME: no change irrigated acres

ADDRESS: _____

(If there is more than one landowner, attach supplemental sheets as necessary.)

Sec.	Twp.	Range	NE¼				NW¼				SW¼				SE¼				TOTAL ACRES			
			NE¼	NW¼	SW¼	SE¼	NE¼	NW¼	SW¼	SE¼	NE¼	NW¼	SW¼	SE¼	NE¼	NW¼	SW¼	SE¼				

For Office Use Only: Code _____	Fee \$ <u>200</u>	TR # _____	Receipt Date <u>4/24/18</u>	Check # <u>001301</u>
---------------------------------	-------------------	------------	-----------------------------	-----------------------

5. **Presently authorized point of diversion:**
 One in the nc Quarter of the w2 Quarter of the ne Quarter
 of Section 36, Township 22 South, Range 34 W,
 in Finney County, Kansas, _____ feet North _____ feet West of Southeast corner of section.
 Authorized Rate _____ Authorized Quantity _____ Depth of well _____ (feet)
 (DWR use only: Computer ID No. 2 GPS 3815 feet North 2122 feet West)
 This point will not be changed This point will be changed as follows: No change, point better described with GPS as follows:
Proposed point of diversion: (Complete only if change is requested or if existing point is better described by GPS)
 One in the sw Quarter of the se Quarter of the ne Quarter
 of Section 36, Township 22 South, Range 34 W,
 in Finney County, Kansas, 2719 feet North 1305 feet West of Southeast corner of section.
 Proposed Rate _____ Proposed Quantity _____ Proposed well depth (feet) _____
 This point is: Additional Well Geo Center List other water rights that will use this point _____

6. **Presently authorized point of diversion:**
 One in the _____ Quarter of the _____ Quarter of the _____ Quarter
 of Section _____, Township _____ South, Range _____ (E/W),
 in _____ County, Kansas, _____ feet North _____ feet West of Southeast corner of section.
 Authorized Rate _____ Authorized Quantity _____ Depth of well _____ (feet)
 (DWR use only: Computer ID No. _____ GPS _____ feet North _____ feet West)
 This point will not be changed This point will be changed as follows: No change, point better described with GPS as follows:
Proposed point of diversion: (Complete only if change is requested or if existing point is better described by GPS)
 One in the _____ Quarter of the _____ Quarter of the _____ Quarter
 of Section _____, Township _____ South, Range _____ (E/W),
 in _____ County, Kansas, _____ feet North _____ feet West of Southeast corner of section.
 Proposed Rate _____ Proposed Quantity _____ Proposed well depth (feet) _____
 This point is: Additional Well Geo Center List other water rights that will use this point _____

7. The changes herein are desired for the following reasons?
 (please be specific) _____
old well needs to be replaced

8. If a well, is the test hole log attached? Yes No

9. The change(s) (was)(will be) completed by?
May 15, 2018

10. If the point of diversion is a well:
 (a) What are you going to do with the old well?
plug
 (b) When will this be done? 2018

11. Groundwater Management District recommendation attached?
 Yes No

12. Assisted by tpm

13a. If the proposed point of diversion will be relocated more than 300 feet but within 2,640 feet of the existing point of diversion, attach a topographic map or aerial photograph. For groundwater sources, show all wells (including domestic) within one-half mile of the proposed point of diversion and the names and mailing addresses of the owners. For surface water sources, show the names and addresses of the landowner(s) one-half mile downstream and one-half mile upstream from your property lines

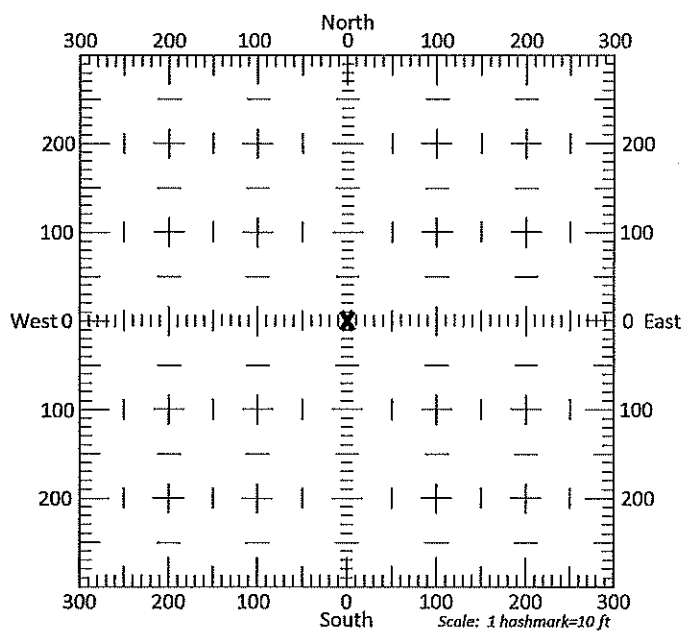

13b. If the proposed point of diversion will be relocated within 300 feet of the existing point of diversion, indicate its location on the diagram shown above in relation to the existing point of diversion. (PLEASE NOTE: The "X" in center of diagram above represents the presently authorized point of diversion.)

14. If the proposed groundwater point of diversion is 300 or fewer feet from the existing point of diversion, complete the following:
- (a) Does the undersigned represent all owners of the currently authorized place(s) of use identified in this application?
 Yes No (If no, all owners must sign this application.)
 - (b) Will the ownership interest of any owner of the currently authorized place(s) of use identified in this application be adversely affected if this application is approved as requested?
 Yes No (If yes, all owners must sign this application.)
 - (c) If this application is not approved expeditiously, will there be substantial damage to property, public health or safety?
 Yes No (If no, all owners must sign this application.)

If the application proposes a surface water change in point of diversion, a groundwater change in point of diversion greater than 300 feet, or a change in place of use, the application must be signed by all owners of the currently authorized place of use, or their duly authorized agent (attach notarized statement authorizing representation).

I hereby verify, being first duly sworn upon my oath or affirmation and under penalty of perjury, that I am of lawful age and the owner, the spouse of the owner, or a duly authorized agent of the owner(s) to make this application on their behalf, in regards to the water right(s) to which this application pertains. I further verify that the statements contained in this application are true, correct and complete.

Dated at _____, Kansas, this _____ day of _____, 20_____.

<p><i>Mike Rome</i> _____ (Owner)</p> <p>_____ Mike Rome (Please Print)</p> <p>_____ (Owner)</p> <p>_____ (Please Print)</p> <p>_____ (Owner)</p> <p>_____ (Please Print)</p>	<p>_____ (Spouse)</p> <p>_____ (Please Print)</p> <p>_____ (Spouse)</p> <p>_____ (Please Print)</p> <p>_____ (Spouse)</p> <p>_____ (Please Print)</p>
---	---

State of Kansas }
 County of Finney } SS

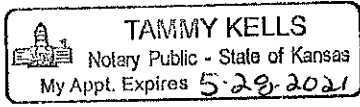

I hereby certify that the foregoing application was signed in my presence and sworn to before me this 24 day of April, 2018.

Tammy Kells

 Notary Public

My Commission Expires 5-28-2021.

ONLY COMPLETE APPLICATIONS WILL BE PROCESSED. To be complete, all of the applicable portions of the application form must be completed with accurate information; maps, if necessary, must be included; signatures of all the appropriate owners' must be affixed to the application and notarized; and the appropriate fee must be paid.

FEE SCHEDULE

Each application to change the place of use or the point of diversion under this section shall be accompanied by the application fee set forth in the schedule below: Make checks payable to: **Kansas Department of Agriculture**

(1) Application to change a point of diversion 300 feet or less	\$100
(2) Application to change a point of diversion more than 300 feet	\$200
(3) Application to change the place of use	\$200

SUMMARY ORDER APPROVING APPLICATION FOR CHANGE AND IMPOSING CONDITIONS

This Summary Order is issued under authority of K.S.A. 82a-708b, as amended, and K.A.R. 5-5-1, *et seq.* and other applicable provisions of the *Kansas Water Appropriation Law, K.S.A. 82a-701 et seq.*, and rules and regulations promulgated thereunder. With the exception of those conditions expressly contained herein, this Summary Order does not change the terms, conditions and limitations of File No. 10025.

1. A change application was received on MAY 9, 2018 requesting that the place of use and / or point of diversion authorized under the above-referenced file number be changed as described in the application.
2. On and after the effective date of this summary order, the authorized place(s) of use shall be located substantially as shown on the topographic map accompanying the application to change the place of use. Applicable Not Applicable
3. The change in point of diversion shall not impair existing rights and shall be limited to the same source or sources of water as previously authorized. The point of diversion authorized by this summary order shall be located within a 300 foot radius of the authorized point(s) of diversion. Applicable Not Applicable
4. The point(s) of diversion described herein is administratively corrected to be more accurately described using the Global Positioning System (GPS), as described in the application. Applicable Not Applicable
5. The point(s) of diversion authorized herein shall not actually be located more than _____ feet from the previously authorized point(s) of diversion. Applicable Not Applicable
6. As required by K.A.R. 5-3-5d, if the works for diversion is a well with a diversion rate of 100 gallons per minute or more, a tube or other device suitable for making water level measurements shall be installed, operated and maintained in accordance with K.A.R. 5-6-13. Applicable Not Applicable
7. The owner of the authorized place(s) of use shall properly install an acceptable water flow meter on or before December 31, 2018, or before the first use of water, whichever occurs first. The water flow meter shall be installed, operated and maintained in accordance with K.A.R. 5-1-4 through 5-1-12. As required by K.S.A. 82a-732, as amended, and K.A.R. 5-3-5e, the owner shall maintain records and report the reading of the water flow meter and the total quantity of water diverted annually to the Chief Engineer by March 1 following the end of each calendar year. Applicable Not Applicable
8. Installation of the works for diversion of water shall be completed on or before December 31, 2018, or within any authorized extension of time. By March 1, 2019 the applicant shall notify the Chief Engineer that construction of the works for diversion has been completed, on the form provided by the Chief Engineer, as required by K.A.R. 5-8-4e. Applicable Not Applicable
9. The completed well log shall be submitted with the required notice. Applicable Not Applicable
10. All diversion works into which any type of chemical or other foreign substance will be injected into the water shall be equipped with an in-line, automatic, quick-closing check valve capable of preventing pollution of the source of the water supply. The check valve(s) shall be installed, operated and maintained in accordance with K.A.R. 5-3-5c. Applicable Not Applicable
11. Additional Conditions are attached. Yes No
12. In accordance with K.S.A. 82a-708a, as amended, and K.A.R. 5-5-14, all of the owners of the authorized place(s) of use of water appropriated under the above-referenced file number are responsible for compliance with its terms, conditions and limitations, as amended and/or supplemented by this Summary Order, and with applicable provisions of the *Kansas Water Appropriation Law* and the *Rules and Regulations* promulgated thereunder. Failure to comply with these provisions may result in civil penalties pursuant to K.S.A. 82a-737, as amended, and/or the suspension or revocation and dismissal of the water or appropriation right or any other enforcement actions authorized by law.

Administrative Appeal and Effective Date of Order

If you are aggrieved by this order, pursuant to K.S.A. 82a-1901, you may request an evidentiary hearing before the Chief Engineer or request administrative review by the Secretary of Agriculture. A request for hearing by the Chief Engineer must be filed within **15 days** of service of this Order and a request for administrative review by the Secretary must be filed within **30 days** pursuant to K.S.A. 77-531. Any request for administrative review must state a basis for review pursuant to K.S.A. 77-527. File any request with Kansas Department of Agriculture, Legal Division, 1320 Research Park Drive, Manhattan, KS 66502. Failure to timely request a hearing or review may preclude review under the Kansas Judicial Review Act.

For Use by Register of Deeds

FOR OFFICE USE ONLY
**APPLICATION APPROVED AND
 SUMMARY ORDER ISSUED**

By: [Signature]
 Duly Authorized Designee of the Chief Engineer

(Print Name): THOMAS P. MAKENS
 Division of Water Resources - Kansas Department of Agriculture

Date of Issuance: MAY 9, 2018

State of Kansas)
 County of Linney) SS

Acknowledged before me on May 9, 2018
 by Thomas P. Makens

Signature: [Signature]

My commission expires: _____



10025

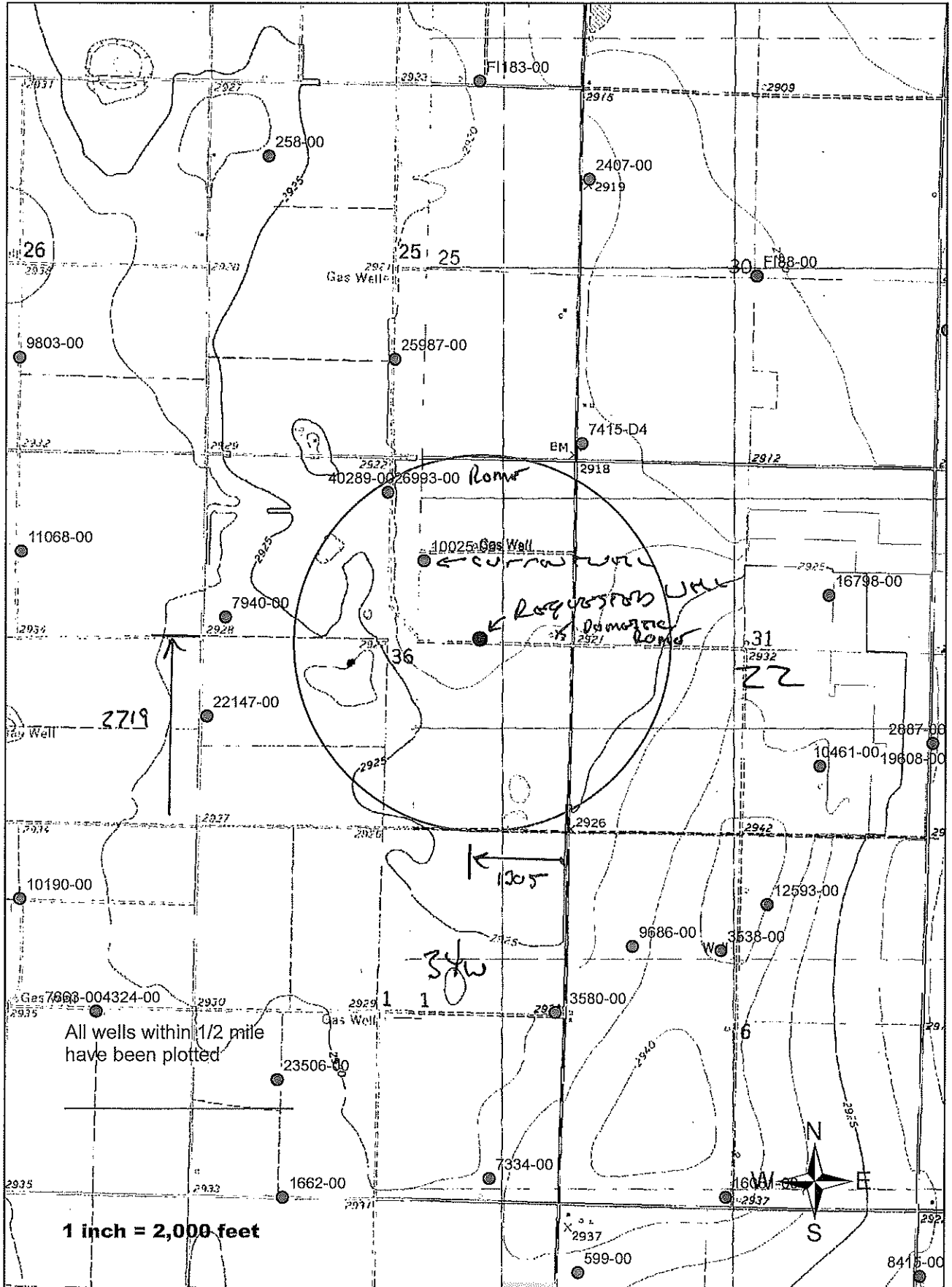

TOPO! map printed on 04/22/18 from "Untitled.tpo"

101.01667° W

101.00000° W

NAD27 100.98333° W

N 0.0000° 8C

N 0.0000° N

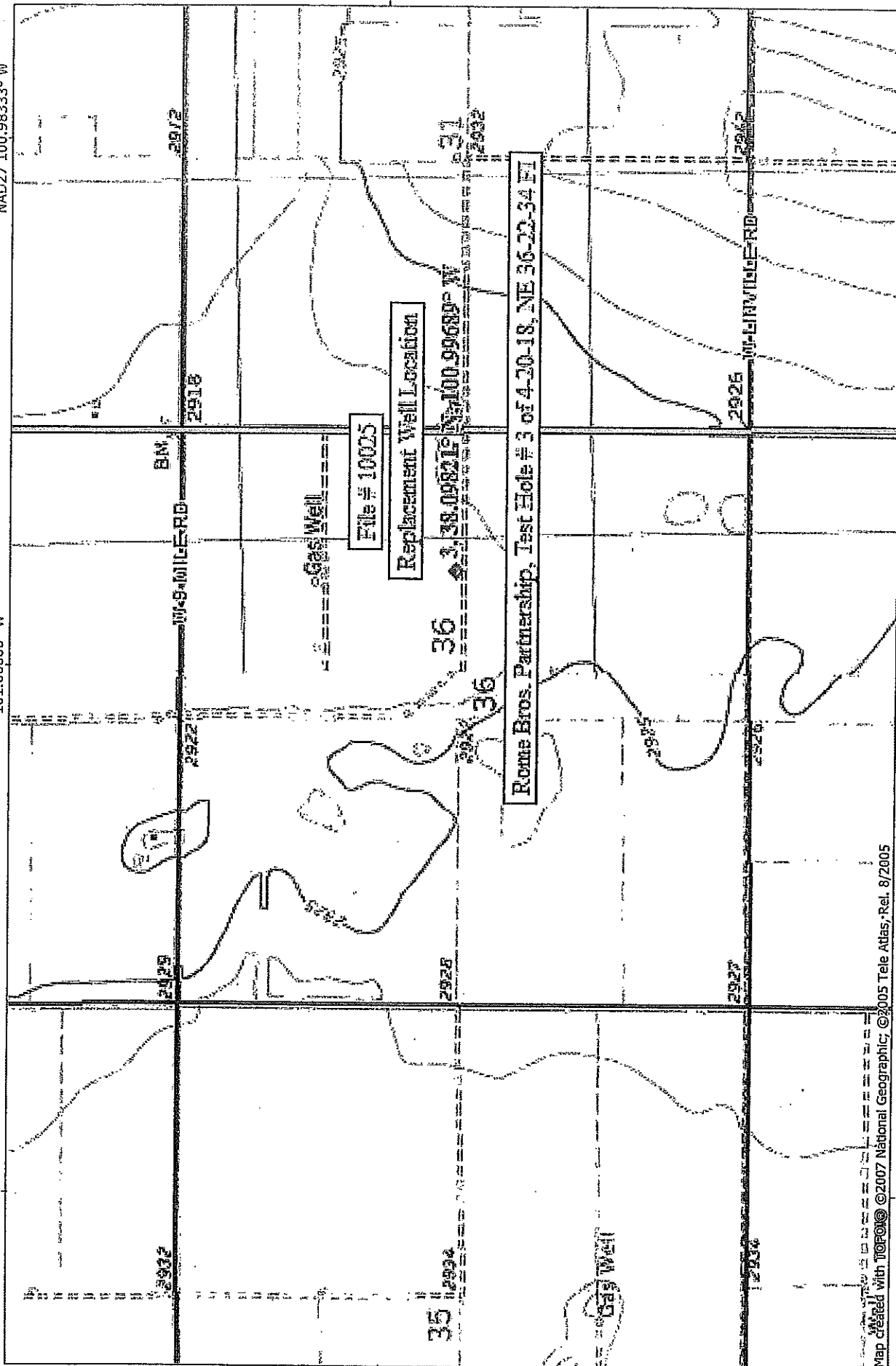

Map created with **TOPO!** ©2007 National Geographic, ©2005 Tele Atlas, Rel. 8/2005

101.01667° W

101.00000° W

NAD27 100.98333° W

**NATIONAL
GEOGRAPHIC**

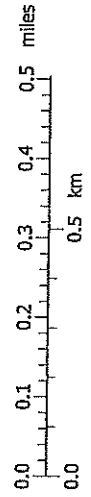

TWMM

5 1/2°

04/22/18

DEPARTMENT OF AGRICULTURE
DIVISION OF WATER RESOURCES
GARDEN CITY FIELD OFFICE
2508 JOHNS STREET
GARDEN CITY, KS 67846-2804

STATE OF KANSAS



PHONE: (620) 276-2901
FAX: (620) 276-9315
www.agriculture.ks.gov

GOVERNOR JEFF COLYER, M.D.
JACKIE McCLASKEY, SECRETARY OF AGRICULTURE

April 25, 2018

Southwest Kansas Groundwater
Management District No 3
409 Campus Drive, Suite 106
Garden City KS 67846

Re: Water Right file number 10025

Dear Mr. Norquest;

Mike Rome has applied to relocate the well authorized by the above water right number. There are two neighboring wells within ½ mile of the requested.

We are delaying action for 15 days on the change application to allow you time to review and provide a recommendation if you feel one is warranted.

Thank you and as always feel free to call or write us at any time.

Sincerely;

A handwritten signature in black ink, appearing to read "Thomas P Makens".

Thomas P Makens

TPM:tpm

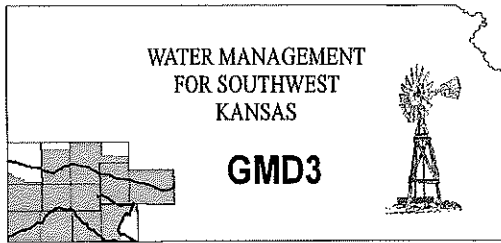

Southwest Kansas
Groundwater Management District No. 3
2009 E. Spruce Street
Garden City, Kansas 67846
(620) 275-7147 phone (620) 275-1431 fax
www.gmd3.org

April 26, 2018

Thomas P. Makens
Division of Water Resources
2508 N Johns Street
Garden City, Kansas 67846

RE: Application for Change in Point of Diversion
Water Right, File No. 10025

Dear Thomas:

We have completed a review of the application for the above referenced water right. The proposal is not in conflict with the Management Program of the Southwest Kansas Groundwater Management District No. 3 (GMD3). The proposed distance moved and well spacing is in accordance with K.A.R. 5-23-3. It is therefore recommended that the application be approved at this time.

Thank you for the opportunity to review the applications and to provide a recommendation. If you have any questions, please don't hesitate to contact us.

Sincerely,

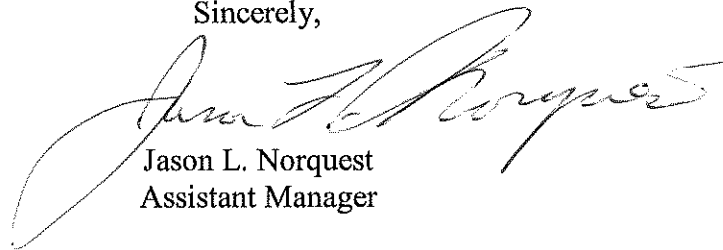

Jason L. Norquest
Assistant Manager

RECEIVED

MAY 09 2018

Garden City Field Office
DIVISION OF WATER RESOURCES

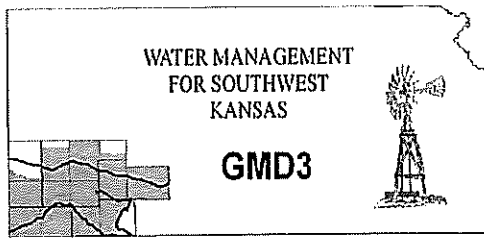

Southwest Kansas
Groundwater Management District No. 3
2009 E. Spruce Street
Garden City, Kansas 67846
(620) 275-7147 phone (620) 275-1431 fax
www.gmd3.org

April 26, 2018

Thomas P. Makens
Division of Water Resources
2508 N Johns Street
Garden City, Kansas 67846

RECEIVED

APR 27 2018

Garden City Field Office
Division of Water Resources

RE: Application for Change in Point of Diversion
Water Right, File No. 10025

Dear Thomas:

We have completed a review of the application for the above referenced water right. The proposal is not in conflict with the Management Program of the Southwest Kansas Groundwater Management District No. 3 (GMD3). The proposed distance moved and well spacing is in accordance with K.A.R. 5-23-3. It is therefore recommended that the application be approved at this time.

Thank you for the opportunity to review the applications and to provide a recommendation. If you have any questions, please don't hesitate to contact us.

Sincerely,

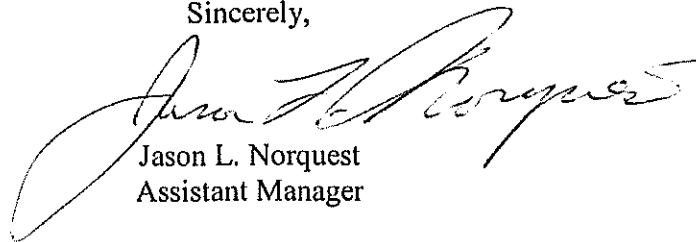

Jason L. Norquest
Assistant Manager

GMD3 Change Review

File No(s): 10025.

DWR office: GC.

App filed to change: PD.

Is Landowner(s) correct in WRIS: Mike Rome JR.

If NO, is documentation included?

Is Water Use Correspondent correct in WRIS? .

If NO, is documentation included?

Regulation(s) Reviewed: KAR 5-23-3

Point of diversion ID No(s) 02 being changed.

RECEIVED

APR 27 2018

Garden City Field Office
Division of Water Resources

	ft. North	ft. West	
Authorized PD	3815	2122	Sect 36-22-34
Proposed PD	2719	1305	
Difference	1096 S	817 E	
a ² + b ² = c ²	1201216	667489	1367.006 foot mvoe SE

GPS for proposed PD: Lat: 38.09821 Long: -100.99689.

Is proposed PD stacking on existing WRs? .

Is Proposed PU overlapping existing WRs? .

Land Owner(s) notified: .

Name . Name .

Address . Address .

Zip . Zip .

Neighboring certified well(s) notified: .

Name . Name .

Address . Address .

Zip . Zip .

Domestic well(s) notified: None found in area of concern.

Name . Name .

Address . Address .

Zip . Zip .

Base Acres: .

Perfected Acres: .

Irr. Return-Flow %

Spacing met to all neighboring wells.

Log appears to show the proposed PD would be the same source supply.

Is a waiver needed: No.

Final Recommendation: After review of all available information, it appears the current area rules are met. Staff recommends approval of the application.

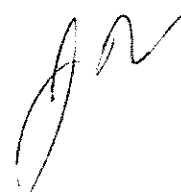

10025 Change Review; PD

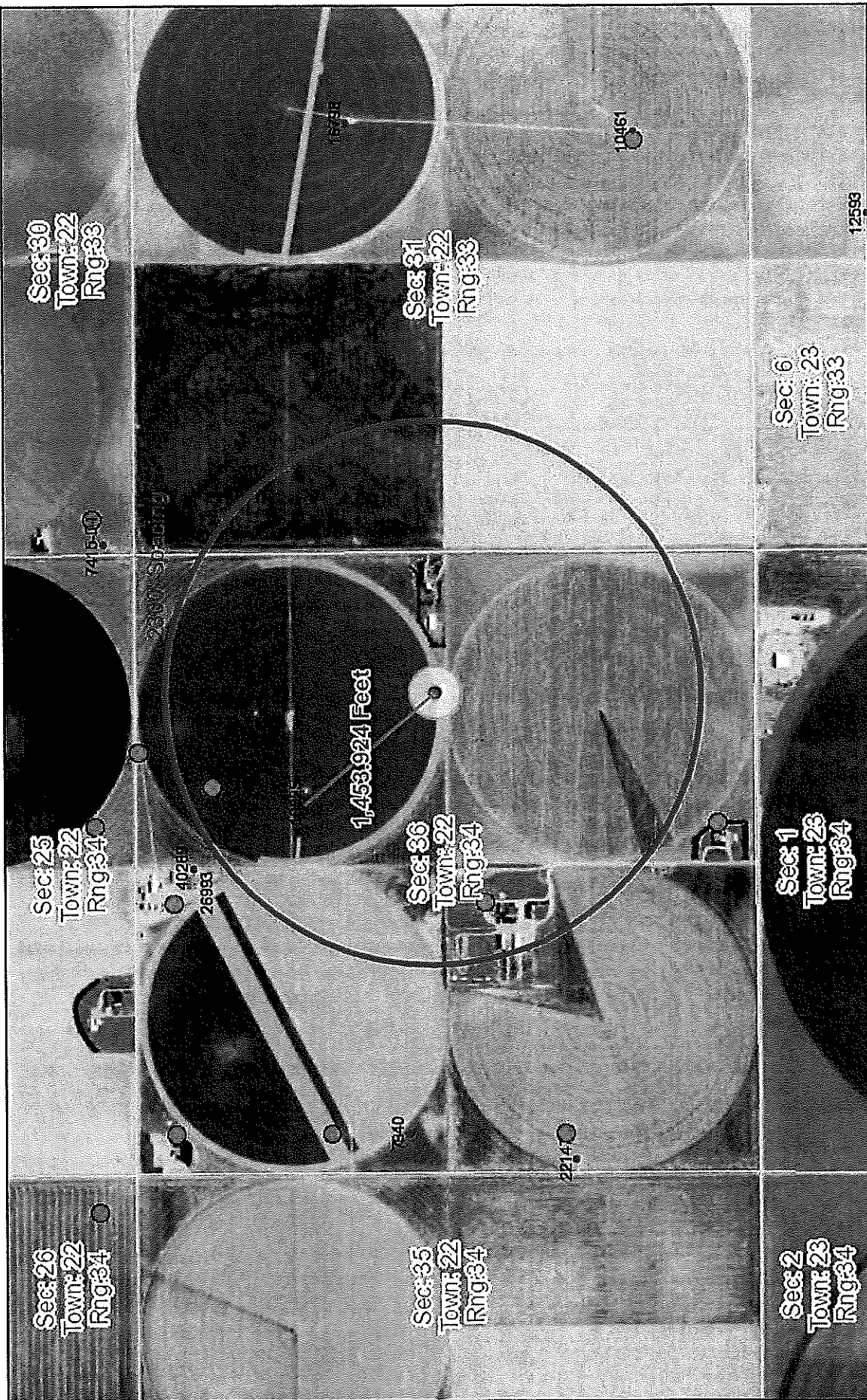

April 26, 2018 14:27 PM

1:18,056

3,200 ft

1,600

800

250

0

1,000 m

RECEIVED

APR 27 2018

DISCLAIMER: This map is not intended for conveyances, nor is it a legal survey. The information is presented on a best-efforts basis, and should not be relied upon for making financial, survey, legal or other commitments.

GPS Position ?

Wells ?

Other ?

IRR ?

CON ?

DEW ?

DOM ?

FPR ?

HYD ?

IND ?

MUN ?

REC ?

STK ?

THX ?

Empty ?

WWC5 WELLS GMD3

Garden City Field Office
Division of Water Resources

GIS Workshop, LLC.

Water Rights and Points of Diversion Within 1.00 miles of point defined as:

2719 ft N and 1305 ft W of the SE Corner of Section 36, T 22S, R 34W

Located at: 100.996890 West Longitude and 38.098211 North Latitude

GROUNDWATER ONLY

2300' Spacing on All

File Number	Use	ST	SR	Dist (ft)	Q4	Q3	Q2	Q1	FeetN	FeetW	Sec	Twp	Rng	ID	Batt	Auth_Quan	Add_Quan	Unit	
A__ 7415	D4	IRR	NK	G	3136	--	--	--	245	5000	30	22	33W	1		500.00	96.00	AF ✓	
A__ 7940	00	IRR	NK	G	3636	--	SW	SW	NW	-----	36	22	34W	1		313.00	313.00	AF ✓	
A__ 9686	00	IRR	NK	G	4893	--	--	--	3680	4100	6	23	33W	3		303.00	.00	AF ✓	
A__ 10025	00	IRR	NK	G*	1415	--	NC	W2	NE	-----	36	22	34W	2		610.00	610.00	AF ✓	
A__ 10461	00	IRR	NK	G	5137	--	NE	SW	SE	970	1550	31	22	33W	1		227.00	227.00	AF ✓
A__ 16798	00	IRR	NK	G	4994	--	SE	SW	NW	3425	1450	31	22	33W	2		413.00	413.00	AF ✓
A__ 22147	00	IRR	NK	G	4067	--	SW	NW	SW	1400	5150	36	22	34W	3		320.00	320.00	AF ✓
A__ 25987	00	IRR	NK	G	4166	--	--	CW	SE	1380	2600	25	22	34W	3		640.00	640.00	AF ✓
A__ 26993	00	IRR	NK	G	2484	--	NE	NE	NW	4795	2670	36	22	34W	5		258.00	258.00	AF ✓
A__ 40289	00	IRR	NK	G	2484	--	NE	NE	NW	4795	2670	36	22	34W	5		258.00	.00	AF ✓

Total Net Quantities Authorized:	Direct	Storage
Total Requested Amount (AF) =	.00	.00
Total Permitted Amount (AF) =	.00	.00
Total Inspected Amount (AF) =	.00	.00
Total Pro_Cert Amount (AF) =	.00	.00
Total Certified Amount (AF) =	2877.00	.00
Total Vested Amount (AF) =	.00	.00
TOTAL AMOUNT (AF) =	2877.00	.00

Spacing MET!!
JN

An * after the source of supply indicates a pending application for change for the file number.

An * after the ID indicates a 15 AF exemption was granted for the file number.

A "G" in the Batt column indicates the GEO CTR of a battery. A "B" indicates a well in the battery.

The number in the Batt column is the number of wells in the battery.

Water Rights and Points of Diversion Within 1.00 miles of point defined as:

100.996890 West Longitude and 38.098211 North Latitude

GROUNDWATER ONLY

WATER USE CORRESPONDENTS:

- File Number Use ST SR
- A__ 7415 D4 IRR NK G
- > THE GARDEN CITY CO
- >
- > PO BOX 597
- > GARDEN CITY KS 67846
- >-----
- A__ 7940 00 IRR NK G
- > MIKE ROME JR
- >
- > 7925 W 9 MILE RD
- > HOLCOMB KS 67851
- >-----
- A__ 9686 00 IRR NK G
- > RODGER FUNK FARM INC
- >
- > 3100 W 6 MILE RD

RECEIVED

APR 27 2018

Garden City Field Office
Division of Water Resources

> GARDEN CITY KS 67846

>-----
A__ 10025 00 IRR NK G

> MIKE ROME JR

>

> 7925 W 9 MILE RD

> HOLCOMB KS 67851

>-----

A__ 10461 00 IRR NK G

> BLUE BOTTOM LLC

> BALDWIN - FINNEY CO

> 601 E 30TH AVE

> HUTCHINSON KS 67502

>-----

A__ 16798 00 IRR NK G

> BLUE BOTTOM LLC

> BALDWIN - FINNEY CO

> 601 E 30TH AVE

> HUTCHINSON KS 67502

>-----

A__ 22147 00 IRR NK G

> LAVAUGHN J ROTH

>

> PO BOX 1006

> HOLCOMB KS 67851

>-----

A__ 25987 00 IRR NK G

> THE GARDEN CITY CO

>

> PO BOX 597

> GARDEN CITY KS 67846

>-----

A__ 26993 00 IRR NK G

> MIKE ROME JR

>

> 7925 W 9 MILE RD

> HOLCOMB KS 67851

>-----

A__ 40289 00 IRR NK G

> MIKE ROME JR

>

> 7925 W 9 MILE RD

> HOLCOMB KS 67851

>-----

=====

RECEIVED

APR 27 2018

Garden City Field Office
Division of Water Resources

INPUTS	
Target Section Definition	
Section	36
Township	22
Range	34
Range Direction	W
Target Point Coordinates (NAD27 or NAD83)	
Target Longitude	-100.996890
Target Latitude	38.098210

Load Data and Compute

Instructions

1. Enter values for section, township, range and range direction.
2. Enter NAD27 or NAD83 longitude and latitude of target point.
3. Click "Load Data and Compute" button.
4. Use feet distances corresponding to datum of target point.

Loaded Section Data		
From LEOBASE using NAD83		
Corner	Corner Latitudes	Corner Longitudes
SW	38.09066077	-101.01106201
NW	38.10523271	-101.01109268
NE	38.10530965	-100.99285735
SE	38.09076772	-100.99279667
Degrees Longitude per Foot		3.47478550E-06
Degrees Latitude per Foot		2.74604607E-06
Target Point Distances from Corners using NAD83		
Corner	Feet North(+)/South(-)	Feet East(-)/West(+)
SW	2749	-4079
NW	-2557	-4087
NE	-2585	1161
SE	2710	1178

Target point is in Section

Loaded Section Data		
From LEOBASE using NAD27		
Corner	Corner Latitudes	Corner Longitudes
SW	38.09063700	-101.01062000
NW	38.10520900	-101.01065100
NE	38.10528600	-100.99241600
SE	38.09074400	-100.99235500
Degrees Longitude per Foot		3.47478438E-06
Degrees Latitude per Foot		2.74598553E-06
Target Point Distances from Corners using NAD27		
Corner	Feet North(+)/South(-)	Feet East(-)/West(+)
SW	2758	-3951
NW	-2549	-3960
NE	-2577	1288
SE	2719	1305

Target point is in Section

Difference (NAD83 Minus NAD27)		
Corner	Corner Latitudes	Corner Longitudes
SW	0.00002377	-0.00044201
NW	0.00002371	-0.00044168
NE	0.00002365	-0.00044135
SE	0.00002372	-0.00044167
Difference (NAD83 Minus NAD27)		
Corner	Feet North(+)/South(-)	Feet East(-)/West(+)
SW	-8.71688302	-127.20369733
NW	-8.57803987	-127.10872456

RECEIVED

APR 27 2018

Garden City Field Office
Division of Water Resources