

Kansas Department of Agriculture  
 Division of Water Resources  
**CHANGE: P/D WORKSHEET**

1. File Number: <b>11763</b>	2. Status Change Date: <b>4/30/18</b>	3. Change Num: <b>C2</b>	4. Field Office: <b>04</b>	5. GMD: <b>03</b>
---------------------------------	--	-----------------------------	-------------------------------	----------------------

6. Status: <input checked="" type="checkbox"/> Approved <input type="checkbox"/> Denied by DWR/GMD <input type="checkbox"/> Dismiss by Request/Failure to Return	7. Filing Date of Change: <b>3/30/18</b>
--	---

8a. Applicant(s) New to system <input type="checkbox"/>	Person ID <u><b>4270</b></u> Add Seq# <u><b>1</b></u>
<b>SIG &amp; NANCY DORIS 2003 EE RD SATANTA KS 67870-9774</b>	

8c. Landowner(s) New to system <input type="checkbox"/>	Person ID _____ Add Seq# _____
--	-----------------------------------

8b. Landowner(s) New to system <input checked="" type="checkbox"/>	Person ID _____ Add Seq# _____
<b>NANCY DORIS TRUST 2003 EE RD SATANTA KS 67870-9774</b>	

8d. WUC New to system <input type="checkbox"/>	Person ID <u><b>4270</b></u> Add Seq# <u><b>1</b></u>
<b>SIG &amp; NANCY DORIS 2003 EE RD SATANTA KS 67870-9774</b>	

9. Documents and Enclosure(s): <input checked="" type="checkbox"/> DWR Meter(s) Date to Comply: <u><b>12/31/18</b></u> <input checked="" type="checkbox"/> N & P Date to Comply: <u><b>12/31/18</b></u>	
<input type="checkbox"/> Anti-Reverse Meter <input type="checkbox"/> Meter Seal <input type="checkbox"/> Check Valve <input type="checkbox"/> N & P Form <input type="checkbox"/> Water Tube <input type="checkbox"/> Driller Copy <input type="checkbox"/> H & E Letter	
<input type="checkbox"/> Conservation Plan    Date Required: _____    Date Approved: _____    Date to Comply: _____	

10. Use Made of Water    From: _____	To: _____
--------------------------------------	-----------

Date Prepared: <b>4/26/18</b>	By: <b>TPM</b>
Date Entered: _____	By: _____

File No. **11763** 11. County: **HS** Basin: **crooked creek** Stream: \_\_\_\_\_ Formation Code: **211/331** Special Use: \_\_\_\_\_

12. Points of Diversion  
 Rate and Quantity  
 Authorized Additional  
 Rate Quantity Rate Quantity  
 gpm/cfs af/mgy gpm/cfs af/mgy  
 Comment (AKA Line) 'W  
 'N 'W  
 3764 3626  
 ent nw se nw 32 29 33w  
 del 13616

13. Storage: Rate \_\_\_\_\_ NF \_\_\_\_\_ Quantity \_\_\_\_\_ ac/ft Additional Rate \_\_\_\_\_ NF \_\_\_\_\_ Additional Quantity \_\_\_\_\_ ac/ft

14. Limitation: \_\_\_\_\_ af/yr at \_\_\_\_\_ gpm (\_\_\_\_\_ cfs) when combined with file number(s) \_\_\_\_\_  
 Limitation: \_\_\_\_\_ af/yr at \_\_\_\_\_ gpm (\_\_\_\_\_ cfs) when combined with file number(s) \_\_\_\_\_

15. 5YR Allocation: Allocation Type \_\_\_\_\_ Start Year \_\_\_\_\_ 5 YR Amount \_\_\_\_\_ Amount Unit \_\_\_\_\_ Base Acres \_\_\_\_\_ Comment \_\_\_\_\_

16. Place of Use CHK MOD DEL ENT	P U S E	S T R I D	NE 1/4			NW 1/4			SW 1/4			SE 1/4			Total	Owner	Chg?	Overlap Files
			NE 1/4	SW 1/4	SE 1/4	NW 1/4	SW 1/4	SE 1/4	NE 1/4	NW 1/4	SW 1/4	SE 1/4	NE 1/4	NW 1/4				
CHK	31115	29	29	33W	1											8b	yes	3722 10464 11763 19280
CHK	7060	32	29	33W	1											8b	yes	3722 10464 11763 19280

Base Acres: \_\_\_\_\_ Year: \_\_\_\_\_ Minimum Reasonable Quantity: \_\_\_\_\_  
 Comments: \_\_\_\_\_

STATE OF KANSAS



PHONE: (620) 276-2901  
FAX: (620) 276-9315  
www.agriculture.ks.gov

DEPARTMENT OF AGRICULTURE  
DIVISION OF WATER RESOURCES  
GARDEN CITY FIELD OFFICE  
2508 JOHNS STREET  
GARDEN CITY, KS 67846-2804

GOVERNOR JEFF COLYER, M.D.  
JACKIE McCLASKEY, SECRETARY OF AGRICULTURE

April 30, 2018

SIG & NANCY DORIS  
2003 EE RD  
SATANTA KS 67870-9774

RE: Change in Point of Diversion Water Right, File No 11763

Dear Mr. & Mrs. Doris:

Enclosed you will find a *Summary Order Approving Application for Change in Points of Diversion* for the above referenced file. This order modifies the authorized well location under the referenced file. This order modifies the original document; it should be recorded at the County Register of Deeds.

Your attention is directed to the enclosures and to the terms, conditions, and limitations specified in this order. The diversion works should be completed and reported to the Division of Water Resources by **December 31, 2018**. Enclosed is a form for this purpose, along with other information for reference.

A condition of this order is that an acceptable flow meter must be properly installed on the diversion works authorized under the referenced file number in accordance with the Kansas Administrative Regulations 5-1-4 through 5-1-12. This water flow meter shall be used to provide information required on the annual water use report.

This order shall become final if a request for a hearing is not filed with the Chief Engineer within 15 days of the date of service of this order. The date of service is the date listed on the enclosed *Certificate of Service*.

Should you have any questions, please feel free to call this office. If you would prefer, you could arrange an appointment for additional assistance.

Sincerely,

Thomas P. Makens  
Assistant Water Commissioner

TPM:tpm  
Enclosures  
GMD#3

**CERTIFICATE OF SERVICE**

On this <sup>30<sup>th</sup></sup> day of April 2018, I hereby certify that the attached original Approval of Application to Change the Point of Diversion under Water Right, File No. 11763 dated April 30, 2018 was mailed postage prepaid, first class, US mail to the following:

SIG & NANCY DORIS  
2003 EE RD  
SATANTA KS 67870-9774

Copy provided to GMD#3



---

Division of Water Resources

Submit completed application to:  
 Kansas Department of Agriculture  
 Division of Water Resources  
 Field Office for your area.  
 Call for address:

Topeka -- (785) 296-5733  
 Stafford -- (620) 234-5311  
 Stockton -- (785) 425-6787  
 Garden City -- (620) 276-2901  
<http://agriculture.ks.gov/dwr>

## DWR FIELD OFFICE APPLICATION FOR APPROVAL TO CHANGE THE PLACE OF USE AND/OR THE POINT OF DIVERSION



STATE OF KANSAS

Filing Fee Must Accompany the Application, K.S.A. 82a-708b(b), as amended.  
 Fee Schedule is on the third page of this application form.

Paragraph Nos. 1, 2, 3 & 5 must be completed. Complete all other applicable portions. If change in point of diversion is greater than 100 feet, or if place of use will be changed, include a topographic map or detailed plat showing the authorized and proposed point(s) of diversion and/or place of use.

RECEIVED  
 3:25 pm  
 MAR 30 2018

File No. 11763

1. Application is hereby made for approval of the Chief Engineer to change the (check one or both):

Place of Use                       Point of Diversion

Garden City Field Office  
 Division of Water Resources

under the water right which is the subject of this application in accordance with the conditions described below.

The source of supply is:                       Groundwater                       Surface water

2. Name and address of Applicant: SIG & NANCY DORIS  
2003 EE RD SATANTA KS 67870-9774

Phone Number: (    )                      Email address: \_\_\_\_\_

Name and address of Water Use Correspondent: SIG & NANCY DORIS  
2003 EE RD SATANTA KS 67870-9774

Phone Number: (    )                      Email address: \_\_\_\_\_

3. The presently authorized place of use is:  
 Owner of Land ---- NAME: SIG & NANCY DORIS TRUST  
 ADDRESS: 2003 EE RD SATANTA KS 67870-9774

(If there is more than one landowner, attach supplemental sheets as necessary.)

Sec.	Twp.	Range	NE¼				NW¼				SW¼				SE¼				TOTAL ACRES
			NE¼	NW¼	SW¼	SE¼	NE¼	NW¼	SW¼	SE¼	NE¼	NW¼	SW¼	SE¼	NE¼	NW¼	SW¼	SE¼	

4. If this application is for a change in place of use, it is proposed that the place of use be changed to:  
 Owner of Land ---- NAME: no change to acres irrigated  
 ADDRESS: \_\_\_\_\_

(If there is more than one landowner, attach supplemental sheets as necessary.)

Sec.	Twp.	Range	NE¼				NW¼				SW¼				SE¼				TOTAL ACRES
			NE¼	NW¼	SW¼	SE¼	NE¼	NW¼	SW¼	SE¼	NE¼	NW¼	SW¼	SE¼	NE¼	NW¼	SW¼	SE¼	

For Office Use Only: Code \_\_\_\_\_ Fee \$ 200 TR # \_\_\_\_\_ Receipt Date 3/30/18 Check # 3849

5. **Presently authorized point of diversion:**  
 One in the ne Quarter of the sw Quarter of the nw Quarter of Section 32, Township 29 South, Range 33 W, in Haskell County, Kansas, 3759 feet North 4434 feet West of Southeast corner of section.  
 Authorized Rate \_\_\_\_\_ Authorized Quantity \_\_\_\_\_ Depth of well \_\_\_\_\_ (feet)  
 (DWR use only: Computer ID No. 1 GPS \_\_\_\_\_ feet North \_\_\_\_\_ feet West)  
 This point will not be changed  This point will be changed as follows:  No change, point better described with GPS as follows:  
**Proposed point of diversion: (Complete only if change is requested or if existing point is better described by GPS)**  
 One in the ne NW Quarter of the sw SE Quarter of the nw Quarter of Section 32, Township 3764 29 South, Range 33 W, in Haskell County, Kansas, 3774 feet North 3626 feet West of Southeast corner of section.  
 Proposed Rate \_\_\_\_\_ Proposed Quantity \_\_\_\_\_ Proposed well depth (feet) \_\_\_\_\_  
 This point is:  Additional Well  Geo Center List other water rights that will use this point \_\_\_\_\_

6. **Presently authorized point of diversion:**  
 One in the \_\_\_\_\_ Quarter of the \_\_\_\_\_ Quarter of the \_\_\_\_\_ Quarter of Section \_\_\_\_\_, Township \_\_\_\_\_ South, Range \_\_\_\_\_ (E/W), in \_\_\_\_\_ County, Kansas, \_\_\_\_\_ feet North \_\_\_\_\_ feet West of Southeast corner of section.  
 Authorized Rate \_\_\_\_\_ Authorized Quantity \_\_\_\_\_ Depth of well \_\_\_\_\_ (feet)  
 (DWR use only: Computer ID No. \_\_\_\_\_ GPS \_\_\_\_\_ feet North \_\_\_\_\_ feet West)  
 This point will not be changed  This point will be changed as follows:  No change, point better described with GPS as follows:  
**Proposed point of diversion: (Complete only if change is requested or if existing point is better described by GPS)**  
 One in the \_\_\_\_\_ Quarter of the \_\_\_\_\_ Quarter of the \_\_\_\_\_ Quarter of Section \_\_\_\_\_, Township \_\_\_\_\_ South, Range \_\_\_\_\_ (E/W), in \_\_\_\_\_ County, Kansas, \_\_\_\_\_ feet North \_\_\_\_\_ feet West of Southeast corner of section.  
 Proposed Rate \_\_\_\_\_ Proposed Quantity \_\_\_\_\_ Proposed well depth (feet) \_\_\_\_\_  
 This point is:  Additional Well  Geo Center List other water rights that will use this point \_\_\_\_\_

7. The changes herein are desired for the following reasons?  
 (please be specific) old well needs to be replaced  
 \_\_\_\_\_  
 \_\_\_\_\_

8. If a well, is the test hole log attached?  Yes  No

9. The change(s) (was)(will be) completed by?  
april 1, 2018

10. If the point of diversion is a well:  
 (a) What are you going to do with the old well?  
plug  
 (b) When will this be done? 2018

11. Groundwater Management District recommendation attached?  Yes  No

12. Assisted by tpm

13a. If the proposed point of diversion will be relocated within 100 feet of the existing point of diversion, indicate its location on the diagram below in relation to the existing point of diversion. (PLEASE NOTE: The "X" in center of diagram below represents presently authorized point of diversion.)

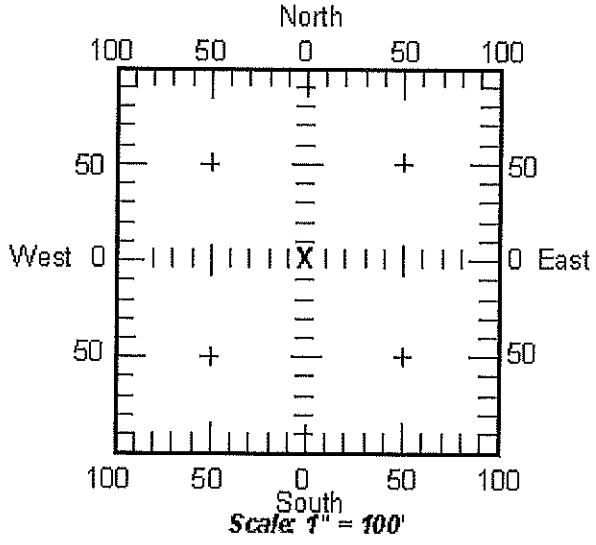

13b. If the proposed point of diversion will be relocated more than 100 feet but within 1320 feet from the existing point of diversion, attach a topographic map or aerial photograph. For groundwater sources, show all wells (including domestic) within one-half mile of the proposed point of diversion and the names and mailing addresses of the owners. For surface water sources, show the names and addresses of the landowner(s) one-half mile downstream and one-half mile upstream from your property lines.

14. If the proposed groundwater point of diversion is 300 or fewer feet from existing point of diversion, complete the following:
- (a) Does the undersigned represent all owners of the currently authorized place(s) of use identified in this application?  
 Yes     No    (If no, all owners must sign this application.)
  - (b) Will the ownership interest of any owner of the currently authorized place(s) of use identified in this application be adversely affected if this application is approved as requested?  
 Yes     No    (If yes, all owners must sign this application.)
  - (c) If this application is not approved expeditiously, will there be substantial damage to property, public health or safety?  
 Yes     No    (If no, all owners must sign this application.)

If the application proposes a surface water change in point of diversion, a groundwater change in point of diversion greater than 300 feet, or a change in place of use, the application must be signed by all owners of the currently authorized place of use, or their duly authorized agent (attach notarized statement authorizing representation).

I hereby verify, being first duly sworn upon my oath or affirmation and under penalty of perjury, that I am of lawful age and the owner, the spouse of the owner, or a duly authorized agent of the owner(s) to make this application on their behalf, in regards to the water right(s) to which this application pertains. I further verify that the statements contained in this application are true, correct and complete.

Dated at SATANTA, Haskell, Kansas, this 30 day of March, 2018.

Seth Doris  
 \_\_\_\_\_  
 (Owner)  
Seth Doris  
 \_\_\_\_\_  
 (Please Print)  
 \_\_\_\_\_  
 (Owner)  
 \_\_\_\_\_  
 (Please Print)  
 \_\_\_\_\_  
 (Owner)  
 \_\_\_\_\_  
 (Please Print)

\_\_\_\_\_  
 (Spouse)  
 \_\_\_\_\_  
 (Please Print)  
 \_\_\_\_\_  
 (Spouse)  
 \_\_\_\_\_  
 (Please Print)  
 \_\_\_\_\_  
 (Spouse)  
 \_\_\_\_\_  
 (Please Print)

State of Kansas }  
 County of HASKELL } SS

I hereby certify that the foregoing application was signed in my presence and sworn to before me this 30 day of March, 2018.

**NANCY GROTH**  
 Notary Public - State of Kansas  
 My Appt. Expires 7-14-18  
 My Commission Expires July 14, 2018

Nancy Groth  
 \_\_\_\_\_  
 Notary Public

**ONLY COMPLETE APPLICATIONS WILL BE PROCESSED:** To be complete, all of the applicable portions of the application form must be completed with accurate information; maps, if necessary, must be included; signatures of all the appropriate owners must be affixed to the application and notarized; and the appropriate fee must be paid.

**FEE SCHEDULE**

- Each application to change the place of use or the point of diversion under this section shall be accompanied by the application fee set forth in the schedule below: Make checks payable to: **Kansas Department of Agriculture**
- (1) Application to change a point of diversion 300 feet or less ..... \$100
  - (2) Application to change a point of diversion more than 300 feet ..... \$200
  - (3) Application to change the place of use ..... \$200





11763

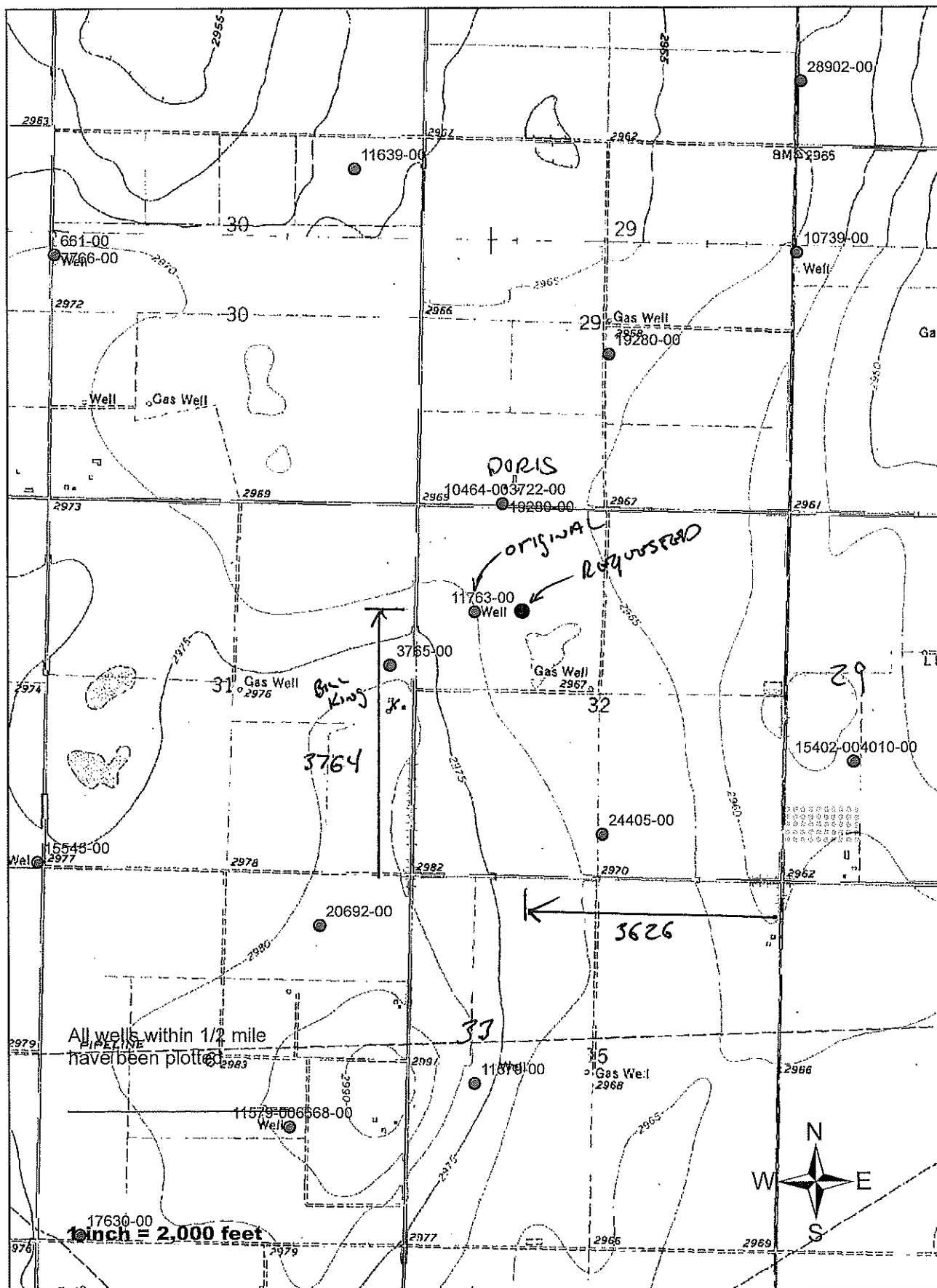

# WELL LOG

DATE: 2/27/2018

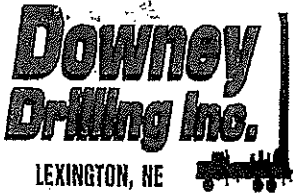

CUSTOMER NAME: SETH DORIS #3

LEGAL: NW 32-29S-33W

COUNTY: HASKELL

GPS: 37 29' 07.53" N

37.485425

-100 57' 23.01" W

100.95639

DRILLER: CHRIS P

WO#: 18-042

TW	FROM	TO	TYPE	HARDNESS	COLOR	SPEED	PULL DOWN	OTHER / DRILLING ACTION	
	0	2	TOP SOIL	SOFT	DARK	SLOW		SMOOTH	
	2	20	SILTY CLAY AND CLAY	FIRM	DARK	SLOW		SMOOTH	
	20	27	SILTY CLAY WITH A TRACE OF FINE GRAVEL	SOFT	TAN	FAST		SMOOTH	
	27	83	SILTY CLAY	SOFT	TAN	SLOW		SMOOTH	
X	83	103	COARSE SAND AND FINE-MEDIUM GRAVEL	SOFT	RED	FAST		SLIGHT CHATTER	
	103		MEDIUM-COARSE SAND, FINE GRAVEL, AND TRACES OF COARSE GRAVEL	SOFT	RED	FAST		SLIGHT CHATTER	
		124	THIN SANDY CLAY LAYERS						
	124	145	FINE-MEDIUM-COARSE GRAVEL	SOFT	RED	FAST		CHATTER	
X	145	156	COARSE SAND, FINE-MEDIUM GRAVEL, AND TRACES OF COARSE GRAVEL	SOFT	RED	FAST		CHATTER	
X	156	187	COARSE SAND AND FINE-MEDIUM GRAVEL	SOFT	RED	FAST		CHATTER	
X	187	209	FINE-MEDIUM-COARSE SAND AND FINE GRAVEL	SOFT	RED	FAST		CHATTER	
X	209	226	COARSE SAND AND FINE-MEDIUM GRAVEL	SOFT	RED	FAST		CHATTER	
	226	235	SILTY CLAY AND CLAY	SOFT	TAN	SLOW		SMOOTH	
	235	278	MEDIUM-COARSE SAND, FINE GRAVEL, AND SOME MEDIUM GRAVEL	SOFT	RED	FAST		CHATTER	
	278	290	MEDIUM-COARSE SAND	SOFT	RED	FAST		CHATTER	
	290	300	COARSE SAND, FINE-MEDIUM GRAVEL, AND SOME COARSE GRAVEL	SOFT	RED	FAST		CHATTER	
X	300	324	FINE-MEDIUM GRAVEL	SOFT	RED	FAST		CHATTER	
	324	338	FINE-MEDIUM-COARSE SAND	SOFT	RED	FAST		SMOOTH	
	338	356	BLUE CLAY	SOFT	BLUE	FAST		SMOOTH	
X	356	380	COARSE SAND AND FINE GRAVEL	SOFT	RED	FAST		CHATTER	
	380	386	MEDIUM-COARSE SAND AND FINE GRAVEL	SOFT	RED	FAST		CHATTER	
	386	434	COARSE SAND AND FINE-MEDIUM GRAVEL	SOFT	RED	FAST		CHATTER	
	434	493	FINE-MEDIUM SAND AND THIN SANDY CLAY LAYERS	SOFT	TAN	FAST		CHOPPY	
	493	520	FINE-MEDIUM SAND AND SILT	SOFT	TAN	FAST		CHOPPY	
	520	540	FINE SAND, OCHRE, AND SHALE (PUT ON PDC)	SOFT	GRAY	SLOW		SMOOTH	
	540	557	SHALE	FIRM	GRAY	SLOW		SMOOTH	
	557	570	SHALE AND SAND	FIRM	LT GRAY	SEMI SLOW		SMOOTH	
	570	585	SHALE	FIRM	LT GRAY	SLOW		SMOOTH	
	585	600	SAND AND TRACES OF SHALE	SOFT	LT GRAY	FAST		CHATTER @ TIMES	
X	600	655	SAND (TOOK LOT OF WATER)	SOFT	LT GRAY	FAST		LT CHATTER	
	655	681	RED BED	FIRM	RED	SLOW		SMOOTH	
			8" SDR 17						
			17 1/2" HOLE						
			SOUNDER TUBE						
			GRAVEL TUBE						

SDR  
SCR  
PLAIN  
560  
SCR

640

240

STATE OF KANSAS



DEPARTMENT OF AGRICULTURE  
DIVISION OF WATER RESOURCES  
GARDEN CITY FIELD OFFICE  
2508 JOHNS STREET  
GARDEN CITY, KS 67846-2804

PHONE: (620) 276-2901  
FAX: (620) 276-9315  
www.agriculture.ks.gov

GOVERNOR JEFF COLYER, M.D.  
JACKIE McCLASKEY, SECRETARY OF AGRICULTURE

April 30, 2018

SIG & NANCY DORIS  
2003 EE RD  
SATANTA KS 67870-9774

RE: Change in Point of Diversion Water Right, File No 11763

Dear Mr. & Mrs. Doris:

Enclosed you will find a *Summary Order Approving Application for Change in Points of Diversion* for the above referenced file. This order modifies the authorized well location under the referenced file. This order modifies the original document; it should be recorded at the County Register of Deeds.

Your attention is directed to the enclosures and to the terms, conditions, and limitations specified in this order. The diversion works should be completed and reported to the Division of Water Resources by **December 31, 2018**. Enclosed is a form for this purpose, along with other information for reference.

A condition of this order is that an acceptable flow meter must be properly installed on the diversion works authorized under the referenced file number in accordance with the Kansas Administrative Regulations 5-1-4 through 5-1-12. This water flow meter shall be used to provide information required on the annual water use report.

This order shall become final if a request for a hearing is not filed with the Chief Engineer within 15 days of the date of service of this order. The date of service is the date listed on the enclosed *Certificate of Service*.

Should you have any questions, please feel free to call this office. If you would prefer, you could arrange an appointment for additional assistance.

Sincerely,

Thomas P. Makens  
Assistant Water Commissioner

TPM:tpm  
Enclosures  
GMD#3

**CERTIFICATE OF SERVICE**

On this 30<sup>th</sup> day of April 2018, I hereby certify that the attached original Approval of Application to Change the Point of Diversion under Water Right, File No. 11763 dated April 30, 2018 was mailed postage prepaid, first class, US mail to the following:

SIG & NANCY DORIS  
2003 EE RD  
SATANTA KS 67870-9774

Copy provided to GMD#3

  
\_\_\_\_\_  
Division of Water Resources

Submit completed application to:  
 Kansas Department of Agriculture  
 Division of Water Resources  
 Field Office for your area.

Call for address:

Topeka -- (785) 296-5733  
 Stafford -- (620) 234-5311  
 Stockton -- (785) 425-6787  
 Garden City -- (620) 276-2901  
<http://agriculture.ks.gov/dwr>

## DWR FIELD OFFICE APPLICATION FOR APPROVAL TO CHANGE THE PLACE OF USE AND/OR THE POINT OF DIVERSION



**STATE OF KANSAS**

Filing Fee Must Accompany the Application, K.S.A. 82a-708b(b), as amended.  
 Fee Schedule is on the third page of this application form.

Paragraph Nos. 1, 2, 3 & 5 must be completed. Complete all other applicable portions. If change in point of diversion is greater than 100 feet, or if place of use will be changed, include a topographic map or detailed plat showing the authorized and proposed point(s) of diversion and/or place of use.

RECEIVED  
 3:25 pm  
 MAR 30 2018

File No. 11763

1. Application is hereby made for approval of the Chief Engineer to change the (check one or both):

Place of Use                       Point of Diversion

Garden City Field Office  
 Division of Water Resources

under the water right which is the subject of this application in accordance with the conditions described below.

The source of supply is:                       Groundwater                       Surface water

2. Name and address of Applicant: SIG & NANCY DORIS

2003 EE RD SATANTA KS 67870-9774

Phone Number: (     )                      Email address: \_\_\_\_\_

Name and address of Water Use Correspondent: SIG & NANCY DORIS

2003 EE RD SATANTA KS 67870-9774

Phone Number: (     )                      Email address: \_\_\_\_\_

3. The presently authorized place of use is:

Owner of Land ---- NAME: SIG & NANCY DORIS TRUST

ADDRESS: 2003 EE RD SATANTA KS 67870-9774

(If there is more than one landowner, attach supplemental sheets as necessary.)

Sec.	Twp.	Range	NE¼				NW¼				SW¼				SE¼				TOTAL ACRES
			NE¼	NW¼	SW¼	SE¼	NE¼	NW¼	SW¼	SE¼	NE¼	NW¼	SW¼	SE¼	NE¼	NW¼	SW¼	SE¼	

4. If this application is for a change in place of use, it is proposed that the place of use be changed to:

Owner of Land ---- NAME: no change to acres irrigated

ADDRESS: \_\_\_\_\_

(If there is more than one landowner, attach supplemental sheets as necessary.)

Sec.	Twp.	Range	NE¼				NW¼				SW¼				SE¼				TOTAL ACRES
			NE¼	NW¼	SW¼	SE¼	NE¼	NW¼	SW¼	SE¼	NE¼	NW¼	SW¼	SE¼	NE¼	NW¼	SW¼	SE¼	

For Office Use Only: Code _____ Fee \$ <u>200</u> TR # _____ Receipt Date <u>3/30/18</u> Check # <u>3849</u>
--

5. **Presently authorized point of diversion:**  
 One in the ne Quarter of the sw Quarter of the nw Quarter of Section 32, Township 29 South, Range 33 W, in Haskell County, Kansas, 3759 feet North 4434 feet West of Southeast corner of section.  
 Authorized Rate \_\_\_\_\_ Authorized Quantity \_\_\_\_\_ Depth of well \_\_\_\_\_ (feet)  
 (DWR use only: Computer ID No. 1 GPS \_\_\_\_\_ feet North \_\_\_\_\_ feet West)  
 This point will not be changed  This point will be changed as follows:  No change, point better described with GPS as follows:  
**Proposed point of diversion: (Complete only if change is requested or if existing point is better described by GPS)**  
 One in the ne NW Quarter of the sw SE Quarter of the nw Quarter of Section 32, Township 3764 29 South, Range 33 W, in Haskell County, Kansas, 3774 feet North 3626 feet West of Southeast corner of section.  
 Proposed Rate \_\_\_\_\_ Proposed Quantity \_\_\_\_\_ Proposed well depth (feet) \_\_\_\_\_  
 This point is:  Additional Well  Geo Center List other water rights that will use this point \_\_\_\_\_

6. **Presently authorized point of diversion:**  
 One in the \_\_\_\_\_ Quarter of the \_\_\_\_\_ Quarter of the \_\_\_\_\_ Quarter of Section \_\_\_\_\_, Township \_\_\_\_\_ South, Range \_\_\_\_\_ (E/W), in \_\_\_\_\_ County, Kansas, \_\_\_\_\_ feet North \_\_\_\_\_ feet West of Southeast corner of section.  
 Authorized Rate \_\_\_\_\_ Authorized Quantity \_\_\_\_\_ Depth of well \_\_\_\_\_ (feet)  
 (DWR use only: Computer ID No. \_\_\_\_\_ GPS \_\_\_\_\_ feet North \_\_\_\_\_ feet West)  
 This point will not be changed  This point will be changed as follows:  No change, point better described with GPS as follows:  
**Proposed point of diversion: (Complete only if change is requested or if existing point is better described by GPS)**  
 One in the \_\_\_\_\_ Quarter of the \_\_\_\_\_ Quarter of the \_\_\_\_\_ Quarter of Section \_\_\_\_\_, Township \_\_\_\_\_ South, Range \_\_\_\_\_ (E/W), in \_\_\_\_\_ County, Kansas, \_\_\_\_\_ feet North \_\_\_\_\_ feet West of Southeast corner of section.  
 Proposed Rate \_\_\_\_\_ Proposed Quantity \_\_\_\_\_ Proposed well depth (feet) \_\_\_\_\_  
 This point is:  Additional Well  Geo Center List other water rights that will use this point \_\_\_\_\_

7. The changes herein are desired for the following reasons?  
 (please be specific) old well needs to be replaced

13a. If the proposed point of diversion will be relocated within 100 feet of the existing point of diversion, indicate its location on the diagram below in relation to the existing point of diversion. (PLEASE NOTE: The "X" in center of diagram below represents presently authorized point of diversion.)

8. If a well, is the test hole log attached?  Yes  No

9. The change(s) (was)(will be) completed by?  
april 1, 2018

10. If the point of diversion is a well:  
 (a) What are you going to do with the old well?  
plug  
 (b) When will this be done? 2018

11. Groundwater Management District recommendation attached?  Yes  No

12. Assisted by tpm

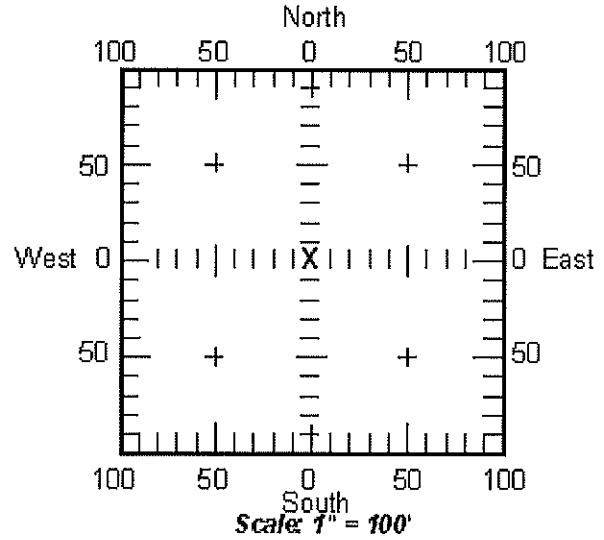

13b. If the proposed point of diversion will be relocated more than 100 feet but within 1320 feet from the existing point of diversion, attach a topographic map or aerial photograph. For groundwater sources, show all wells (including domestic) within one-half mile of the proposed point of diversion and the names and mailing addresses of the owners. For surface water sources, show the names and addresses of the landowner(s) one-half mile downstream and one-half mile upstream from your property lines.

14. If the proposed groundwater point of diversion is 300 or fewer feet from existing point of diversion, complete the following:

- (a) Does the undersigned represent all owners of the currently authorized place(s) of use identified in this application?  
 Yes     No    (If no, all owners must sign this application.)
- (b) Will the ownership interest of any owner of the currently authorized place(s) of use identified in this application be adversely affected if this application is approved as requested?  
 Yes     No    (If yes, all owners must sign this application.)
- (c) If this application is not approved expeditiously, will there be substantial damage to property, public health or safety?  
 Yes     No    (If no, all owners must sign this application.)

If the application proposes a surface water change in point of diversion, a groundwater change in point of diversion greater than 300 feet, or a change in place of use, the application must be signed by all owners of the currently authorized place of use, or their duly authorized agent (attach notarized statement authorizing representation).

I hereby verify, being first duly sworn upon my oath or affirmation and under penalty of perjury, that I am of lawful age and the owner, the spouse of the owner, or a duly authorized agent of the owner(s) to make this application on their behalf, in regards to the water right(s) to which this application pertains. I further verify that the statements contained in this application are true, correct and complete.

Dated at SARANTA, Haskell, Kansas, this 30 day of March, 2018.

Seth Doris  
 \_\_\_\_\_  
 (Owner)  
Seth Doris  
 \_\_\_\_\_  
 (Please Print)  
 \_\_\_\_\_  
 (Owner)  
 \_\_\_\_\_  
 (Please Print)  
 \_\_\_\_\_  
 (Owner)  
 \_\_\_\_\_  
 (Please Print)

\_\_\_\_\_  
 (Spouse)  
 \_\_\_\_\_  
 (Please Print)  
 \_\_\_\_\_  
 (Spouse)  
 \_\_\_\_\_  
 (Please Print)  
 \_\_\_\_\_  
 (Spouse)  
 \_\_\_\_\_  
 (Please Print)

State of Kansas }  
County of HASKELL } SS

I hereby certify that the foregoing application was signed in my presence and sworn to before me this 30 day of March, 2018.

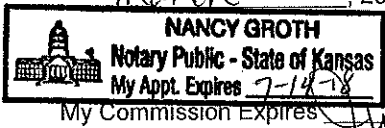

Nancy Groth  
 \_\_\_\_\_  
 Notary Public

**ONLY COMPLETE APPLICATIONS WILL BE PROCESSED.** To be complete, all of the applicable portions of the application form must be completed with accurate information; maps, if necessary, must be included; signatures of all the appropriate owners must be affixed to the application and notarized; and the appropriate fee must be paid.

**FEE SCHEDULE**

Each application to change the place of use or the point of diversion under this section shall be accompanied by the application fee set forth in the schedule below: Make checks payable to: **Kansas Department of Agriculture**

(1) Application to change a point of diversion 300 feet or less	\$100
(2) Application to change a point of diversion more than 300 feet	\$200
(3) Application to change the place of use	\$200

**SUMMARY ORDER APPROVING APPLICATION FOR CHANGE AND IMPOSING CONDITIONS**

This Summary Order is issued under authority of K.S.A. 82a-708b, as amended, and K.A.R. 5-5-1, *et seq.* and other applicable provisions of the *Kansas Water Appropriation Law, K.S.A. 82a-701 et seq.*, and rules and regulations promulgated thereunder. With the exception of those conditions expressly contained herein, this Summary Order does not change the terms, conditions and limitations of File No. 11763.

1. A change application was received on MARCH 30, 2018 requesting that the place of use and / or point of diversion authorized under the above-referenced file number be changed as described in the application.
2. On and after the effective date of this summary order, the authorized place(s) of use shall be located substantially as shown on the topographic map accompanying the application to change the place of use.  Applicable  Not Applicable
3. The change in point of diversion shall not impair existing rights and shall be limited to the same source or sources of water as previously authorized. The point of diversion authorized by this summary order shall be located within a 300 foot radius of the authorized point(s) of diversion.  Applicable  Not Applicable
4. The point(s) of diversion authorized herein shall not actually be located more than \_\_\_\_\_ feet from the previously authorized point(s) of diversion.  Applicable  Not Applicable
5. As required by K.A.R. 5-3-5d, if the works for diversion is a well with a diversion rate of 100 gallons per minute or more, a tube or other device suitable for making water level measurements shall be installed, operated and maintained in accordance with K.A.R. 5-6-13.  Applicable  Not Applicable
6. The owner of the authorized place(s) of use shall properly install an acceptable water flow meter on or before **December 31, 2018**, or before the first use of water, whichever occurs first. The water flow meter shall be installed, operated and maintained in accordance with K.A.R. 5-1-4 through 5-1-12. As required by K.S.A. 82a-732, as amended, and K.A.R. 5-3-5e, the owner shall maintain records and report the reading of the water flow meter and the total quantity of water diverted annually to the Chief Engineer by March 1 following the end of each calendar year.  
 Applicable  Not Applicable
7. Installation of the works for diversion of water shall be completed on or before **December 31, 2018**, or within any authorized extension of time. By March 1, 2019 the applicant shall notify the Chief Engineer that construction of the works for diversion has been completed, on the form provided by the Chief Engineer, as required by K.A.R. 5-8-4e.  
 Applicable  Not Applicable
8. The completed well log shall be submitted with the required notice.  Applicable  Not Applicable
9. All diversion works into which any type of chemical or other foreign substance will be injected into the water shall be equipped with an in-line, automatic, quick-closing check valve capable of preventing pollution of the source of the water supply. The check valve(s) shall be installed, operated and maintained in accordance with K.A.R. 5-3-5c.  Applicable  Not Applicable
10. Additional Conditions are attached.  Yes  No
11. In accordance with K.S.A. 82a-708a, as amended, and K.A.R. 5-5-14, all of the owners of the authorized place(s) of use of water appropriated under the above-referenced file number are responsible for compliance with its terms, conditions and limitations, as amended and/or supplemented by this Summary Order, and with applicable provisions of the *Kansas Water Appropriation Law* and the *Rules and Regulations* promulgated thereunder. Failure to comply with these provisions may result in civil penalties pursuant to K.S.A. 82a-737, as amended, and/or the suspension or revocation and dismissal of the water or appropriation right or any other enforcement actions authorized by law.

**Administrative Appeal and Effective Date of Order**

If you are aggrieved by this order, pursuant to K.S.A. 82a-1901, you may request an evidentiary hearing before the Chief Engineer or request administrative review by the Secretary of Agriculture. A request for hearing by the Chief Engineer must be filed within **15 days** of service of this Order and a request for administrative review by the Secretary must be filed within **30 days** pursuant to K.S.A. 77-531. Any request for administrative review must state a basis for review pursuant to K.S.A. 77-527. File any request with **Kansas Department of Agriculture, Legal Division, 1320 Research Park Drive, Manhattan, KS 66502**. Failure to timely request a hearing or review may preclude review under the Kansas Judicial Review Act.

*For Use by Register of Deeds*

FOR OFFICE USE ONLY  
**APPLICATION APPROVED AND  
SUMMARY ORDER ISSUED**

By: [Signature]  
Duly Authorized Designee of the Chief Engineer  
(Print Name): THOMAS P. MAKENS  
Division of Water Resources - Kansas Department of Agriculture

Date of Issuance: April 30, 2018  
State of Kansas )

County of Finnney ) SS

Acknowledged before me on April 30, 2018  
by Thomas P. Makens

Signature: [Signature]  
Notary Public

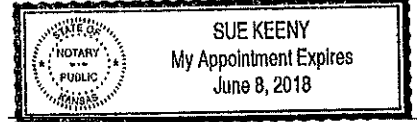

My commission expires: \_\_\_\_\_

(Notary Seal)  
File No. \_\_\_\_\_



# 11763

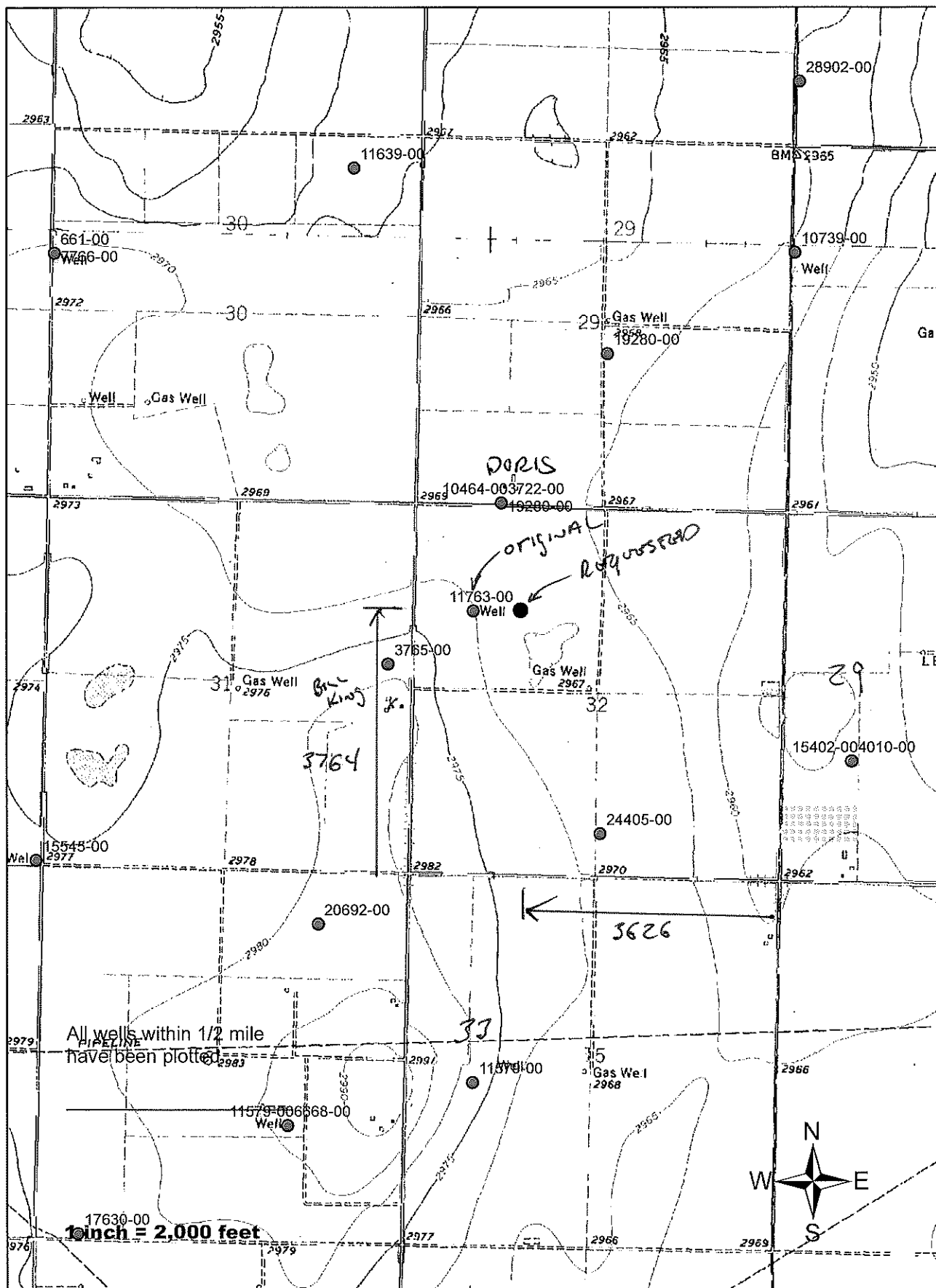



# WELL LOG

DATE: 2/27/2018

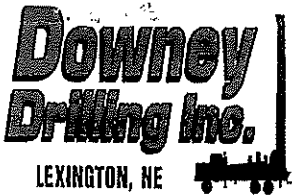

CUSTOMER NAME: SETH DORIS #3

LEGAL: NW 32-29S-33W

COUNTY: HASKELL

GPS: 37 29' 07.53" N 37.485425

-100 57' 23.01" W 100.95639

DRILLER: CHRIS P

WO#: 18-042

TW	FROM	TO	TYPE	HARDNESS	COLOR	SPEED	PULL DOWN	OTHER / DRILLING ACTION
	0	2	TOP SOIL	SOFT	DARK	SLOW		SMOOTH
	2	20	SILTY CLAY AND CLAY	FIRM	DARK	SLOW		SMOOTH
	20	27	SILTY CLAY WITH A TRACE OF FINE GRAVEL	SOFT	TAN	FAST		SMOOTH
	27	83	SILTY CLAY	SOFT	TAN	SLOW		SMOOTH
X	83	103	COARSE SAND AND FINE-MEDIUM GRAVEL	SOFT	RED	FAST		SLIGHT CHATTER
	103		MEDIUM-COARSE SAND, FINE GRAVEL, AND TRACES OF COARSE GRAVEL	SOFT	RED	FAST		SLIGHT CHATTER
		124	THIN SANDY CLAY LAYERS					
	124	145	FINE-MEDIUM-COARSE GRAVEL	SOFT	RED	FAST		CHATTER
X	145	156	COARSE SAND, FINE-MEDIUM GRAVEL, AND TRACES OF COARSE GRAVEL	SOFT	RED	FAST		CHATTER
X	156	187	COARSE SAND AND FINE-MEDIUM GRAVEL	SOFT	RED	FAST		CHATTER
X	187	209	FINE-MEDIUM-COARSE SAND AND FINE GRAVEL	SOFT	RED	FAST		CHATTER
X	209	226	COARSE SAND AND FINE-MEDIUM GRAVEL	SOFT	RED	FAST		CHATTER
	226	235	SILTY CLAY AND CLAY	SOFT	TAN	SLOW		SMOOTH
	235	278	MEDIUM-COARSE SAND, FINE GRAVEL, AND SOME MEDIUM GRAVEL	SOFT	RED	FAST		CHATTER
	278	290	MEDIUM-COARSE SAND	SOFT	RED	FAST		CHATTER
	290	300	COARSE SAND, FINE-MEDIUM GRAVEL, AND SOME COARSE GRAVEL	SOFT	RED	FAST		CHATTER
X	300	324	FINE-MEDIUM GRAVEL	SOFT	RED	FAST		CHATTER
	324	338	FINE-MEDIUM-COARSE SAND	SOFT	RED	FAST		SMOOTH
	338	356	BLUE CLAY	SOFT	BLUE	FAST		SMOOTH
X	356	380	COARSE SAND AND FINE GRAVEL	SOFT	RED	FAST		CHATTER
	380	386	MEDIUM-COARSE SAND AND FINE GRAVEL	SOFT	RED	FAST		CHATTER
	386	434	COARSE SAND AND FINE-MEDIUM GRAVEL	SOFT	RED	FAST		CHATTER
	434	493	FINE-MEDIUM SAND AND THIN SANDY CLAY LAYERS	SOFT	TAN	FAST		CHOPPY
	493	520	FINE-MEDIUM SAND AND SILT	SOFT	TAN	FAST		CHOPPY
	520	540	FINE SAND, OCHRE, AND SHALE (PUT ON PDC)	SOFT	GRAY	SLOW		SMOOTH
	540	557	SHALE	FIRM	GRAY	SLOW		SMOOTH
	557	570	SHALE AND SAND	FIRM	LT GRAY	SEMI SLOW		SMOOTH
	570	585	SHALE	FIRM	LT GRAY	SLOW		SMOOTH
	585	600	SAND AND TRACES OF SHALE	SOFT	LT GRAY	FAST		CHATTER @ TIMES
X	600	655	SAND (TOOK LOT OF WATER)	SOFT	LT GRAY	FAST		LT CHATTER
	655	681	RED BED	FIRM	RED	SLOW		SMOOTH
			<b>8" SDR 17</b>					
			<b>17 1/2" HOLE</b>					
			<b>SOUNDER TUBE</b>					
			<b>GRAVEL TUBE</b>					





Garden City Field Office  
2508 Johns Street  
Garden City, Kansas 67846-2804

Jackie McClaskey, Secretary  
David W. Barfield, Chief Engineer  
Michael A. Meyer, Water Commissioner

Phone: (620) 276-2901  
Fax: (620) 276-9315  
[www.agriculture.ks.gov](http://www.agriculture.ks.gov)  
Sam Brownback, Governor

March 30, 2018

BILL A KING  
1102 MOCKINGBIRD LN  
GARDEN CITY KS 67846

RE: Water Right 11763

Dear Mr. King;

This is to advise you that Seth Doris has filed an application for approval of the Chief Engineer, Division of Water Resources, Kansas Department of Agriculture, to change the point of diversion under the above referenced application.

You can find the complete application posted by water right file number as referenced above at [www.agriculture.ks.gov/divisions-programs/dwr/water-appropriation/notices](http://www.agriculture.ks.gov/divisions-programs/dwr/water-appropriation/notices)

You are notified on this proposed change in point of diversion so that you may furnish this office with any comments or other information you may want to submit. Such comments or other information must be received in this office within 15 days from the date of this letter.

Should you have any questions, please feel free to call this office. If you would prefer, an appointment could be arranged for additional assistance. Please refer to the file number when you contact us if you wish to discuss a specific file.

Sincerely,

A handwritten signature in black ink, appearing to read "Thomas P. Makens".

Thomas P. Makens  
Environmental Scientist III

pc: GMD#3



STATE OF KANSAS

DEPARTMENT OF AGRICULTURE  
DIVISION OF WATER RESOURCES  
GARDEN CITY FIELD OFFICE  
2508 JOHNS STREET  
GARDEN CITY, KS 67846-2804



PHONE: (620) 276-2901  
FAX: (620) 276-9315  
www.agriculture.ks.gov

GOVERNOR JEFF COLYER, M.D.  
JACKIE McCLASKEY, SECRETARY OF AGRICULTURE

April 13, 2018

Southwest Kansas Groundwater  
Management District No 3  
409 Campus Drive, Suite 106  
Garden City KS 67846

Re: Water Right file number 11763

Dear Mr. Norquest;

Seth Doris has applied to relocate the well authorized by the above water right number. There are three neighboring wells within ½ mile of the requested.

We are delaying action for 15 days on the change application to allow you time to review and provide a recommendation if you feel one is warranted.

Thank you and as always feel free to call or write us at any time.

Sincerely;

Thomas P Makens

TPM:tpm





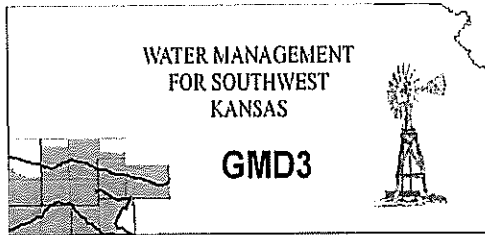

**Southwest Kansas**  
**Groundwater Management District No. 3**  
2009 E. Spruce Street  
Garden City, Kansas 67846  
(620) 275-7147 phone (620) 275-1431 fax  
www.gmd3.org

April 13, 2018

RECEIVED

Thomas P. Makens  
Division of Water Resources  
2508 N Johns Street  
Garden City, Kansas 67846

APR 18 2018

Garden City Field Office  
Division of Water Resources

RE: Application for Change in Point of Diversion  
Water Right, File No. 11763

Dear Thomas:

We have completed a review of the application for the above referenced water right. The proposal is not in conflict with the Management Program of the Southwest Kansas Groundwater Management District No. 3 (GMD3). The proposed distance moved and well spacing, since they are increasing spacing not currently met, is in accordance with K.A.R. 5-23-3. It is therefore recommended that the application be approved at this time.

Thank you for the opportunity to review the applications and to provide a recommendation. If you have any questions, please don't hesitate to contact us.

Sincerely,

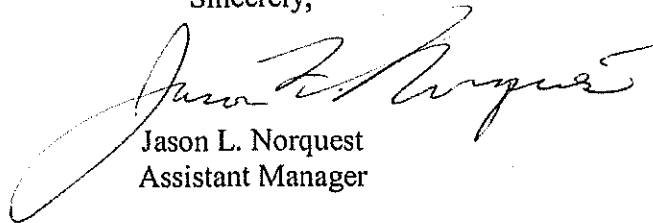
A handwritten signature in cursive script, appearing to read "Jason L. Norquest", is written over a large, stylized flourish that extends to the left and underlines the signature.

Jason L. Norquest  
Assistant Manager

# GMD3 Change Review

File No(s): 11763. DWR office: GC.

App filed to change: PD.

Is Landowner(s) correct in WRIS: Yes.

If NO, is documentation included?

Is Water Use Correspondent correct in WRIS?   .

If NO, is documentation included?

Regulation(s) Reviewed: KAR 5-23-3

Point of diversion ID No(s) 01 being changed.

	ft. North	ft. West	
Authorized PD	3759	4434	Sect. 32-29-33
Proposed PD	3764	3626	
Difference	-5 N	808 E	
$a^2 + b^2 = c^2$	25	652864	808.0155 foot move NE

GPS for proposed PD: Lat: 37.485425 Long: -100.956639.

Is proposed PD stacking on existing WRs? NO.

Is Proposed PU overlapping existing WRs?   .

Land Owner(s) notified:   .

Name   .

Name   .

Address   .

Address   .

Zip   .

Zip   .

Neighboring certified well(s) notified:   .

Name   .

Name   .

Address   .

Address   .

Zip   .

Zip   .

Domestic well(s) notified:   .

Name   .

Name   .

Address   .

Address   .

Zip   .

Zip   .

Base Acres:   .

Perfected Acres:   .

Irr. Return-Flow   %

**Spacing not met to 2 neighboring wells, one of which is owned by applicant.**

**However, current spacing is improved with the application.**

Is a waiver needed: NO.

Final Recommendation: After review of all available information, it appears the current area rules are met by improving spacing to wells currently not met. Staff therefore recommends approval of the application.

RECEIVED

APR 18 2018

Garden City Field Office  
Division of Water Resources

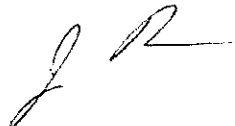

# 11763 Review; PD

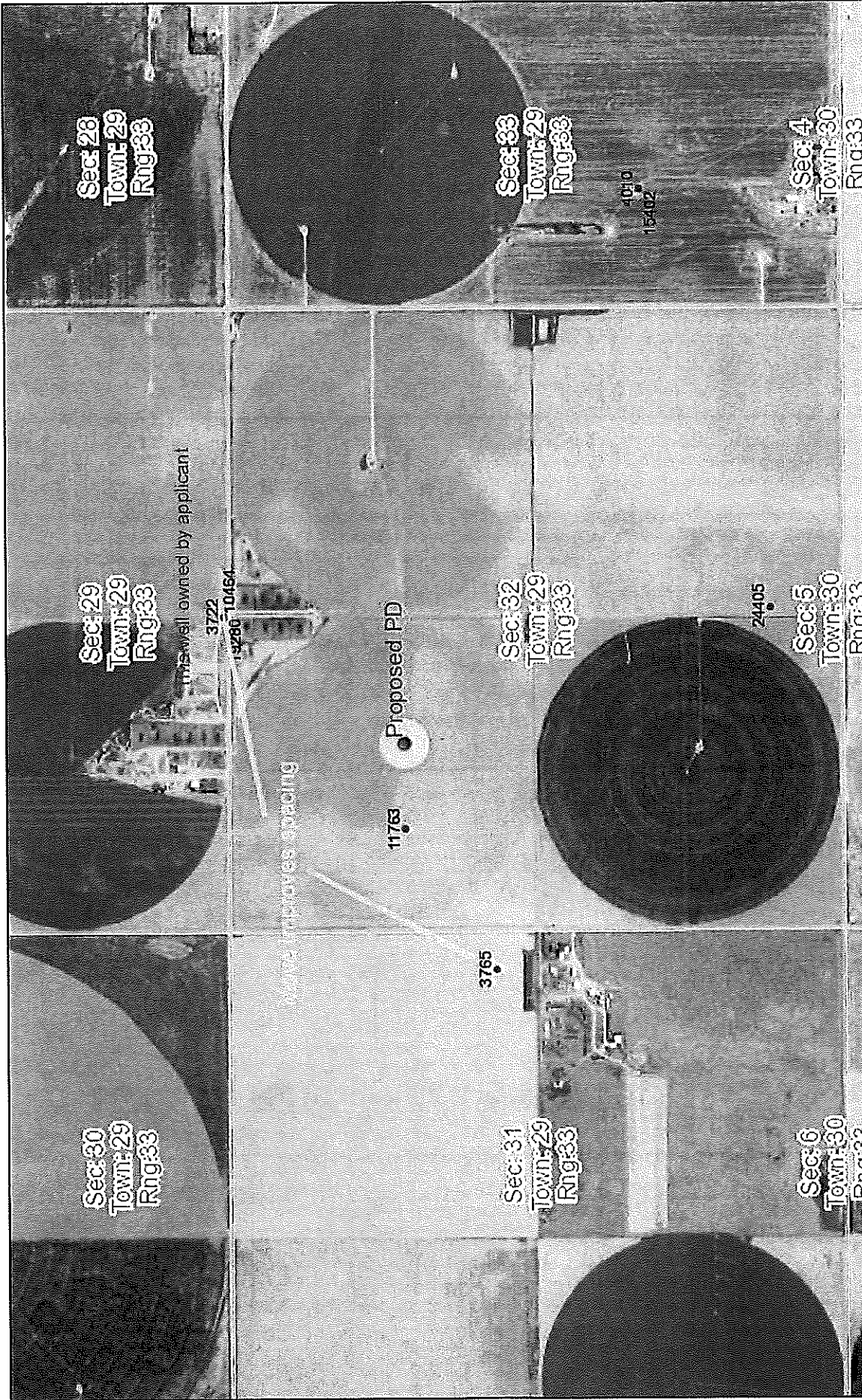

April 13, 2018 15:31 PM

RECEIVED APR 18 2018

1:18,056

0 800 1,600 3,200 ft

0 250 500 1,000 m

GPS Position

Wells

Other

IRR

CON

DEW

DOM

FPR

HYD

IND

MUN

REC

STK

THX

Empty

Sections

Disclaimer: This map is not intended for conveyances, nor is it a legal survey. The information is presented on a best-efforts basis, and should not be relied upon for making financial, survey, legal or other commitments.

Garden City Field Office  
Division of Water Resources

person  
GIS Workshop, LLC.

AMOUNT STATISTICS REPORT FOR POINTS OF DIVERSION UNDER A 11763 00

#####

AMOUNT STATISTICS REPORT FOR POINTS OF DIVERSION UNDER A 11763 00 IRR

Water Right and Points of Diversion Within 1.00 miles of point defined as:

3759 Feet North and 4434 Feet West of the Southeast Corner of Section 32 T 29S R 33W

GROUNDWATER ONLY

File Number	Use	ST	SR	Dist (ft)	Q4	Q3	Q2	Q1	FeetN	FeetW	Sec	Twp	Rng	ID	Batt	Auth_Quan	Add_Quan	Unit
A__ 3722 00	IRR	NK	G	1597	--	SE	SW	SW	50	4060	29	29	33W	1		370.00	370.00	AF
A__ 3765 00	IRR	NK	G	1439	--	SE	SE	NE	-----	-----	31	29	33W	1		892.00	892.00	AF
A__ 10464 00	IRR	NK	G	1597	--	SE	SW	SW	50	4060	29	29	33W	1		640.00	270.00	AF
A__ 11763 00	IRR	NK	G*	0	--	NE	SW	NW	3759	4434	32	29	33W	1		418.00	418.00	AF
A__ 19280 00	IRR	NK	G	1597	--	SE	SW	SW	50	4060	29	29	33W	1		640.00	.00	AF
Same				4136	--	NW	NW	SE	2170	2530	29	29	33W	4		320.00	320.00	AF
A__ 20692 00	IRR	NK	G	4996	--	--	--	--	4550	1250	6	30	33W	3		300.00	300.00	AF
A__ 24405 00	IRR	NK	G	3670	--	CW	SW	SE	610	2550	32	29	33W	2		320.00	320.00	AF

Total Net Quantities Authorized:	Direct	Storage
Total Requested Amount (AF) =	.00	.00
Total Permitted Amount (AF) =	.00	.00
Total Inspected Amount (AF) =	.00	.00
Total Pro_Cert Amount (AF) =	.00	.00
Total Certified Amount (AF) =	2890.00	.00
Total Vested Amount (AF) =	.00	.00
TOTAL AMOUNT (AF) =	2890.00	.00

RECEIVED

APR 18 2018

Garden City Field Office  
Division of Water Resources

An \* after the source of supply indicates a pending application for change under the file number.

An \* after the ID indicates a 15 AF exemption was granted under the file number.

A "G" in the Batt column indicates the GEO CTR of a battery. A "B" indicates a well in the battery.

The number in the Batt column is the number of wells in the battery.

Water Rights and Points of Diversion Within 1.00 miles of point defined as:

3759 Feet North and 4434 Feet West of the Southeast Corner of Section 32 T 29S R 33W

GROUNDWATER ONLY

WATER USE CORRESPONDENTS:

File Number	Use	ST	SR
A__ 3722 00	IRR	NK	G
>	SIG & NANCY DORIS		
>	2003 EE RD		
>	SATANTA KS 67870		
A__ 3765 00	IRR	NK	G
>	VERDA KING GARNER		
>	BILL A KING		
>	1102 MOCKINGBIRD LN		
>	GARDEN CITY KS 67846		
A__ 10464 00	IRR	NK	G
>	SIG & NANCY DORIS		
>	2003 EE RD		

*Applicant's Improves*

*Improves Spacing*

Water Rights and Points of Diversion Within 1.00 miles of point defined as:

3774 ft N and 3626 ft W of the SE Corner of Section 32, T 29S, R 33W  
 Located at: 100.955946 West Longitude and 37.485402 North Latitude  
 GROUNDWATER ONLY

*Proposed 11762*

File Number	Use	ST	SR	Dist (ft)	Q4	Q3	Q2	Q1	FeetN	FeetW	Sec	Tw	Rng	ID	Batt	Auth_Quan	Add_Quan	Unit	
A__ 3722	00	IRR	NK	G	1598	--	SE	SW	SW	50	4060	29	29	33W	1	370.00	370.00	AF	
A__ 3765	00	IRR	NK	G	2167	--	SE	SE	NE	-----	-----	31	29	33W	1	2300	892.00	892.00	AF
A__ 4010	00	IRR	NK	G	5079	NC	E2	NW	SW	1730	4300	33	29	33W	1	2300	656.00	656.00	AF
A__ 10464	00	IRR	NK	G	1598	--	SE	SW	SW	50	4060	29	29	33W	1	2300	640.00	270.00	AF
A__ 11763	00	IRR	NK	G*	808	--	NE	SW	NW	3759	4434	32	29	33W	1	418.00	418.00	AF	
A__ 15402	00	IRR	NK	G	5079	NC	E2	NW	SW	1730	4300	33	29	33W	1	800.00	144.00	AF	
A__ 19280	00	IRR	NK	G	1598	--	SE	SW	SW	50	4060	29	29	33W	1	640.00	.00	AF	
Same					3818	--	NW	NW	SE	2170	2530	29	29	33W	4	320.00	320.00	AF	
A__ 24405	00	IRR	NK	G	3342	--	CW	SW	SE	610	2550	32	29	33W	2	320.00	320.00	AF	

Total Net Quantities Authorized:	Direct	Storage
Total Requested Amount (AF) =	.00	.00
Total Permitted Amount (AF) =	.00	.00
Total Inspected Amount (AF) =	.00	.00
Total Pro_Cert Amount (AF) =	.00	.00
Total Certified Amount (AF) =	3390.00	.00
Total Vested Amount (AF) =	.00	.00
TOTAL AMOUNT (AF) =	3390.00	.00

An \* after the source of supply indicates a pending application for change for the file number.  
 An \* after the ID indicates a 15 AF exemption was granted for the file number.  
 A "G" in the Batt column indicates the GEO CTR of a battery. A "B" indicates a well in the battery.  
 The number in the Batt column is the number of wells in the battery.

Water Rights and Points of Diversion Within 1.00 miles of point defined as:

100.955946 West Longitude and 37.485402 North Latitude  
 GROUNDWATER ONLY

WATER USE CORRESPONDENTS:

- File Number Use ST SR
- A\_\_ 3722 00 IRR NK G
- > SIG & NANCY DORIS
- >
- > 2003 EE RD
- > SATANTA KS 67870
- >-----
- A\_\_ 3765 00 IRR NK G
- > VERDA KING GARNER
- > BILL A KING
- > 1102 MOCKINGBIRD LN
- > GARDEN CITY KS 67846
- >-----
- A\_\_ 4010 00 IRR NK G
- > BILL A & DEWEES KING
- >
- > 1102 MOCKINGBIRD LN
- > GARDEN CITY KS 67846

RECEIVED  
 APR 18 2018  
 Garden City Field Office  
 Division of Water Resources

> SATANTA KS 67870

-----

A\_\_ 11763 00 IRR NK G

> SIG & NANCY DORIS

>

> 2003 EE RD

> SATANTA KS 67870

-----

A\_\_ 19280 00 IRR NK G

> SIG & NANCY DORIS

>

> 2003 EE RD

> SATANTA KS 67870

-----

A\_\_ 20692 00 IRR NK G

> VERDA KING GARNER

> BILL A KING

> 1102 MOCKINGBIRD LN

> GARDEN CITY KS 67846

-----

A\_\_ 24405 00 IRR NK G

> KERRI BLAIR

>

> 1805 MADISON AVEOAD 230

> DUMAS TX 79029

-----

=====

#####

RECEIVED

APR 18 2018

Garden City Field Office  
Division of Water Resources

# Property Details for PID: 0411193200000001010

QuickRef ID : R2740  
Owner Name : DORIS, NANCY K TRUST  
Location: 00000, Sublette, KS 67877  
Abbreviated Boundary Description: S32 , T29 , R33W , ACRES 312.0 , N2 LESS ROW

## Owner Information:

Owner DORIS, NANCY K TRUST  
Mailing Address 2003 ROAD EE SATANTA, KS 67870

## Property Information:

Type Agricultural Use  
Status Active  
Taxing Unit 020 - DUDLEY 507  
Neighborhood Code 300.0

No Secondary Address Details found

## Market Land Details:

Actual Width:	0
Eff. Width	0
Eff. Depth	0
Acres	0
Square Feet	0

## No Permit Details found

## Deed Book Page Details

Book	Page
204	217-219
237	140

## Additional Deed Book Page Details

Deed Book/Page 0141/0248

## Value Details



# Property Details for PID: 0411193200000001000

QuickRef ID : R2739

Owner Name : DORIS, NANCY K TRUST

Location: 00000, Sublette, KS 67877

Abbreviated Boundary Description: S32 , T29 , R33W , ACRES 157.0 , SW4 LESS ROW

## Owner Information:

Owner DORIS, NANCY K TRUST

Mailing Address 2003 ROAD EE SATANTA, KS 67870

## Property Information:

Type Agricultural Use

Status Active

Taxing Unit 020 - DUDLEY 507

Neighborhood Code 300.0

No Secondary Address Details found

## Market Land Details:

Actual Width:	0
Eff. Width	0
Eff. Depth	0
Acres	0
Square Feet	0

## No Permit Details found

## Deed Book Page Details

Book	Page
204	217-219
237	140

## Additional Deed Book Page Details

Deed Book/Page 0101/0776

## Value Details

# Property Details for PID: 0411192900000002000

QuickRef ID : R2728  
Owner Name : DORIS, NANCY K  
Location: 00000, Sublette, KS 67877  
Abbreviated Boundary Description: S29 , T29 , R33W , ACRES 314.0 , S2 LESS ROW

## Owner Information:

Owner DORIS, NANCY K  
Mailing Address 2003 RD EE SATANTA, KS 67870

## Property Information:

Type Farm Homesite  
Status Active  
Taxing Unit 020 - DUDLEY 507  
Neighborhood Code 300.0

No Secondary Address Details found

## Market Land Details:

Actual Width:	0
Eff. Width	0
Eff. Depth	0
Acres	1
Square Feet	0

## Permit Details

Number	Date	Amount	Purpose
1111111	Mar 22, 2018		New shed

## Deed Book Page Details

Book	Page
204	220-221
237	140

## Additional Deed Book Page Details

Deed Book/Page 0101/0775

# Property Details for PID: 0411192900000002010

QuickRef ID : R2729  
Owner Name : DORIS, NANCY K TRUST  
Location: 00000, Sublette, KS 67877  
Abbreviated Boundary Description: S29 , T29 , R33W , ACRES 158.0 , NW4 LESS ROW

## Owner Information:

Owner DORIS, NANCY K TRUST  
Mailing Address 2003 ROAD EE SATANTA, KS 67870

## Property Information:

Type Agricultural Use  
Status Active  
Taxing Unit 020 - DUDLEY 507  
Neighborhood Code 300.0

No Secondary Address Details found

## Market Land Details:

Actual Width:	0
Eff. Width	0
Eff. Depth	0
Acres	0
Square Feet	0

No Permit Details found

## Deed Book Page Details

Book	Page
204	217-219
237	140

## Additional Deed Book Page Details

Deed Book/Page 0141/0248

## Value Details