

Kansas Department of Agriculture  
 Division of Water Resources  
**CHANGE: P/D WORKSHEET**

1. File Number: <b>21761</b>	2. Status Change Date: <b>7/19/18</b>	3. Change Num: <b>C2</b>	4. Field Office: <b>04</b>	5. GMD: <b>03</b>
6. Status: <input checked="" type="checkbox"/> Approved <input type="checkbox"/> Denied by DWR/GMD <input type="checkbox"/> Dismiss by Request/Failure to Return				7. Filing Date of Change: <b>7/5/18</b>
8a. Applicant(s) New to system <input type="checkbox"/>  <b>DAVID K &amp; CONNIE J GOERTZEN TRUST 1892 ROAD 105 LAKIN KS 67860-6211</b>		Person ID <b>35307</b> Add Seq# <b>1</b>		
8b. Landowner(s) New to system <input type="checkbox"/>  <b>DAVID K &amp; CONNIE J GOERTZEN TRUST 1892 ROAD 105 LAKIN KS 67860-6211</b>		Person ID <b>35307</b> Add Seq# <b>1</b>		
8c. Landowner(s) New to system <input type="checkbox"/>		Person ID _____ Add Seq# _____		
8d. WUC New to system <input type="checkbox"/>		Person ID <b>35307</b> Add Seq# <b>1</b>		
<b>DAVID K &amp; CONNIE J GOERTZEN TRUST 1892 ROAD 105 LAKIN KS 67860-6211</b>		<b>DAVID K &amp; CONNIE J GOERTZEN TRUST 1892 ROAD 105 LAKIN KS 67860-6211</b>		
9. Documents and Enclosure(s): <input checked="" type="checkbox"/> DWR Meter(s) Date to Comply: <b>12/31/18</b> <input checked="" type="checkbox"/> N & P Date to Comply: <b>12/31/18</b>				
<input type="checkbox"/> Anti-Reverse Meter <input type="checkbox"/> Meter Seal <input type="checkbox"/> Check Valve <input type="checkbox"/> N & P Form <input type="checkbox"/> Water Tube <input type="checkbox"/> Driller Copy <input type="checkbox"/> H & E Letter <input type="checkbox"/> Conservation Plan    Date Required: _____    Date Approved: _____    Date to Comply: _____				
10. Use Made of Water    From: _____    To: _____				
Date Prepared: <b>7/13/18</b> By: <b>TPM</b> Date Entered: _____    By: _____				



# STATE OF KANSAS



PHONE: (620) 276-2901  
FAX: (620) 276-9315  
www.agriculture.ks.gov

DEPARTMENT OF AGRICULTURE  
DIVISION OF WATER RESOURCES  
GARDEN CITY FIELD OFFICE  
2508 JOHNS STREET  
GARDEN CITY, KS 67846-2804

GOVERNOR JEFF COLYER, M.D.  
JACKIE McCLASKEY, SECRETARY OF AGRICULTURE

July 19, 2018

DAVID K & CONNIE J GOERTZEN  
1892 ROAD 105  
LAKIN KS 67860-6211

RE: Change in Point of Diversion Water Right, File No 21761

Dear Mr. & Mrs. Goertzen:

Enclosed you will find a *Summary Order Approving Application for Change in Points of Diversion* for the above referenced file. This order modifies the authorized well location under the referenced file. This order modifies the original document; it should be recorded at the County Register of Deeds.

Your attention is directed to the enclosures and to the terms, conditions, and limitations specified in this order. The diversion works should be completed and reported to the Division of Water Resources by **December 31, 2018**. Enclosed is a form for this purpose, along with other information for reference.

A condition of this order is that an acceptable flow meter must be properly installed on the diversion works authorized under the referenced file number in accordance with the Kansas Administrative Regulations 5-1-4 through 5-1-12. This water flow meter shall be used to provide information required on the annual water use report.

This order shall become final if a request for a hearing is not filed with the Chief Engineer within 15 days of the date of service of this order. The date of service is the date listed on the enclosed *Certificate of Service*.

Should you have any questions, please feel free to call this office. If you would prefer, you could arrange an appointment for additional assistance.

Sincerely,

Thomas P. Makens  
Assistant Water Commissioner

TPM:tpm  
Enclosures  
GMD#3

**CERTIFICATE OF SERVICE**

On this 20<sup>th</sup> day of July 2018, I hereby certify that the attached original Approval of Application to Change the Point of Diversion under Water Right, File No. 21761 dated July 19, 2018 was mailed postage prepaid, first class, US mail to the following:

DAVID K & CONNIE J GOERTZEN  
1892 ROAD 105  
LAKIN KS 67860-6211

Copy provided to GMD#3

  
\_\_\_\_\_  
Division of Water Resources

Submit completed application to:  
 Kansas Department of Agriculture  
 Division of Water Resources  
 Field Office for your area.  
 Call for address:

Topeka -- (785) 296-5733  
 Stafford -- (620) 234-5311  
 Stockton -- (785) 425-6787  
 Garden City -- (620) 276-2901  
<http://agriculture.ks.gov/dwr>

## DWR FIELD OFFICE APPLICATION FOR APPROVAL TO CHANGE THE PLACE OF USE AND/OR THE POINT OF DIVERSION



STATE OF KANSAS

Filing Fee Must Accompany the Application, K.S.A. 82a-708b(b), as amended.  
 Fee Schedule is on the third page of this application form.

Paragraph Nos. 1, 2, 3 & 5 must be completed. Complete all other applicable portions. If change in point of diversion is greater than 100 feet, or if place of use will be changed, include a topographic map or detailed plat showing the authorized and proposed point(s) of diversion and/or place of use.

RECEIVED  
 4:00pm  
 JUL 05 2018

File No. 21761

1. Application is hereby made for approval of the Chief Engineer to change the (check one or both): Garden City Field Office  
 Division of Water Resources  
 Place of Use                       Point of Diversion  
 under the water right which is the subject of this application in accordance with the conditions described below.  
 The source of supply is:                       Groundwater                       Surface water

2. Name and address of Applicant: DAVID K & CONNIE J GOERTZEN  
1892 ROAD 105 LAKIN KS 67860-6211  
 Phone Number: (     )                      Email address: \_\_\_\_\_  
 Name and address of Water Use Correspondent: DAVID K & CONNIE J GOERTZEN  
1892 ROAD 105 LAKIN KS 67860-62118  
 Phone Number: (     )                      Email address: \_\_\_\_\_

3. The presently authorized place of use is:  
 Owner of Land ---- NAME: DAVID K & CONNIE J GOERTZEN  
 ADDRESS: 1892 ROAD 105 LAKIN KS 67860-6211  
 (If there is more than one landowner, attach supplemental sheets as necessary.)

Sec.	Twp.	Range	NE¼				NW¼				SW¼				SE¼				TOTAL ACRES		
			NE¼	NW¼	SW¼	SE¼	NE¼	NW¼	SW¼	SE¼	NE¼	NW¼	SW¼	SE¼	NE¼	NW¼	SW¼	SE¼			

4. If this application is for a change in place of use, it is proposed that the place of use be changed to:  
 Owner of Land ---- NAME: no change to aces irrigated  
 ADDRESS: \_\_\_\_\_  
 (If there is more than one landowner, attach supplemental sheets as necessary.)

Sec.	Twp.	Range	NE¼				NW¼				SW¼				SE¼				TOTAL ACRES			
			NE¼	NW¼	SW¼	SE¼	NE¼	NW¼	SW¼	SE¼	NE¼	NW¼	SW¼	SE¼	NE¼	NW¼	SW¼	SE¼				

For Office Use Only: Code \_\_\_\_\_ Fee \$ 200 TR # \_\_\_\_\_ Receipt Date 7/5/18 Check # 3204

5. **Presently authorized point of diversion:**  
 One in the NE Quarter of the NW Quarter of the SE Quarter  
 of Section 21, Township 25 South, Range 35 W,  
 in Kearny County, Kansas, 1989 feet North 1619 feet West of Southeast corner of section.  
 Authorized Rate \_\_\_\_\_ Authorized Quantity \_\_\_\_\_ Depth of well NA (feet)  
 (DWR use only: Computer ID No. 7 GPS \_\_\_\_\_ feet North \_\_\_\_\_ feet West)  
 This point will not be changed  This point will be changed as follows:  No change, point better described with GPS as follows:  
**Proposed point of diversion: (Complete only if change is requested or if existing point is better described by GPS)**  
 One in the nw Quarter of the nw Quarter of the se Quarter  
 of Section 21, Township 25 South, Range 35 W,  
 in Kearny County, Kansas, 2476 feet North 2236 feet West of Southeast corner of section.  
 Proposed Rate \_\_\_\_\_ Proposed Quantity \_\_\_\_\_ Proposed well depth (feet) 630  
 This point is:  Additional Well  Geo Center List other water rights that will use this point \_\_\_\_\_

6. **Presently authorized point of diversion:**  
 One in the \_\_\_\_\_ Quarter of the nc Quarter of the sw Quarter  
 of Section 21, Township 25 South, Range 35 W,  
 in Kearny County, Kansas, 1320 feet North 3960 feet West of Southeast corner of section.  
 Authorized Rate \_\_\_\_\_ Authorized Quantity \_\_\_\_\_ Depth of well \_\_\_\_\_ (feet)  
 (DWR use only: Computer ID No. 1 GPS \_\_\_\_\_ feet North \_\_\_\_\_ feet West)  
 This point will not be changed  This point will be changed as follows:  No change, point better described with GPS as follows:  
**Proposed point of diversion: (Complete only if change is requested or if existing point is better described by GPS)**  
 One in the \_\_\_\_\_ Quarter of the \_\_\_\_\_ Quarter of the \_\_\_\_\_ Quarter  
 of Section \_\_\_\_\_, Township \_\_\_\_\_ South, Range \_\_\_\_\_ (E/W),  
 in \_\_\_\_\_ County, Kansas, \_\_\_\_\_ feet North \_\_\_\_\_ feet West of Southeast corner of section.  
 Proposed Rate \_\_\_\_\_ Proposed Quantity \_\_\_\_\_ Proposed well depth (feet) \_\_\_\_\_  
 This point is:  Additional Well  Geo Center List other water rights that will use this point \_\_\_\_\_

7. The changes herein are desired for the following reasons?  
 (please be specific) old well needs to be replaced  
1st redrill request not completed, this is a second test hole  
would like to drill here instead. will be about 630 ft west  
of original well.

8. If a well, is the test hole log attached?  Yes  No

9. The change(s) (was)(will be) completed by?  
May 1, 2018

10. If the point of diversion is a well:  
 (a) What are you going to do with the old well?  
plug  
 (b) When will this be done? 2018

11. Groundwater Management District recommendation attached?  
 Yes  No

12. Assisted by tpm

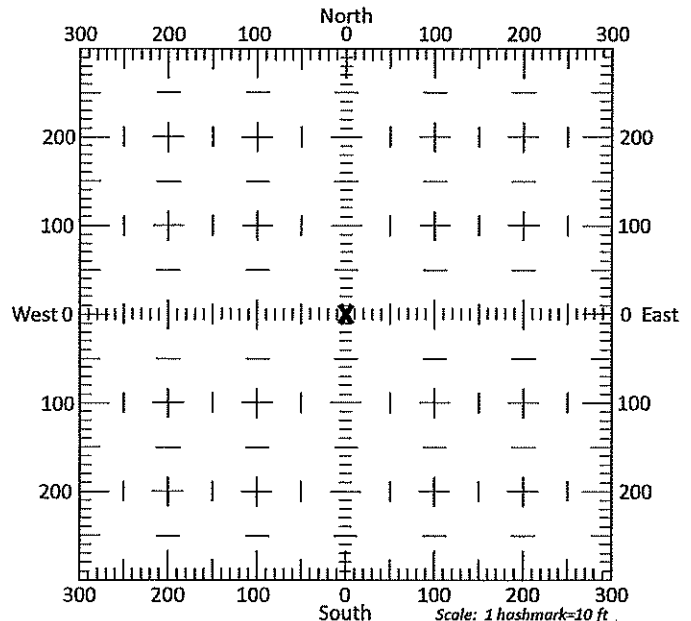

13a. If the proposed point of diversion will be relocated more than 300 feet but within 2,640 feet of the existing point of diversion, attach a topographic map or aerial photograph. For groundwater sources, show all wells (including domestic) within one-half mile of the proposed point of diversion and the names and mailing addresses of the owners. For surface water sources, show the names and addresses of the landowner(s) one-half mile downstream and one-half mile upstream from your property lines

13b. If the proposed point of diversion will be relocated within 300 feet of the existing point of diversion, indicate its location on the diagram shown above in relation to the existing point of diversion. (PLEASE NOTE: The "X" in center of diagram above represents the presently authorized point of diversion.)

14. If the proposed groundwater point of diversion is 300 or fewer feet from the existing point of diversion, complete the following:

- (a) Does the undersigned represent all owners of the currently authorized place(s) of use identified in this application?  
 Yes     No    (If no, all owners must sign this application.)
- (b) Will the ownership interest of any owner of the currently authorized place(s) of use identified in this application be adversely affected if this application is approved as requested?  
 Yes     No    (If yes, all owners must sign this application.)
- (c) If this application is not approved expeditiously, will there be substantial damage to property, public health or safety?  
 Yes     No    (If no, all owners must sign this application.)

If the application proposes a surface water change in point of diversion, a groundwater change in point of diversion greater than 300 feet, or a change in place of use, the application must be signed by all owners of the currently authorized place of use, or their duly authorized agent (attach notarized statement authorizing representation).

I hereby verify, being first duly sworn upon my oath or affirmation and under penalty of perjury, that I am of lawful age and the owner, the spouse of the owner, or a duly authorized agent of the owner(s) to make this application on their behalf, in regards to the water right(s) to which this application pertains. I further verify that the statements contained in this application are true, correct and complete.

Dated at GARDEN CITY, Kansas, this 5<sup>th</sup> day of JULY, 2018.

[Signature]  
(Owner)

[Signature]  
(Spouse)

(Please Print)

(Please Print)

(Owner)

(Spouse)

(Please Print)

(Please Print)

(Owner)

(Spouse)

(Please Print)

(Please Print)

State of Kansas

County of FINNEY } SS

I hereby certify that the foregoing application was signed in my presence and sworn to before me this 5<sup>th</sup> day of JULY, 2018.

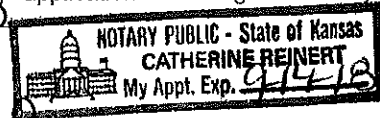

[Signature]  
Notary Public

My Commission Expires 9-14-18.

ONLY COMPLETE APPLICATIONS WILL BE PROCESSED. To be complete, all of the applicable portions of the application form must be completed with accurate information; maps, if necessary, must be included; signatures of all the appropriate owners' must be affixed to the application and notarized; and the appropriate fee must be paid.

**FEE SCHEDULE**

Each application to change the place of use or the point of diversion under this section shall be accompanied by the application fee set forth in the schedule below: Make checks payable to: **Kansas Department of Agriculture**

- (1) Application to change a point of diversion 300 feet or less . . . . . \$100
- (2) Application to change a point of diversion more than 300 feet . . . . . \$200
- (3) Application to change the place of use . . . . . \$200

**SUMMARY ORDER APPROVING APPLICATION FOR CHANGE AND IMPOSING CONDITIONS**

This Summary Order is issued under authority of K.S.A. 82a-708b, as amended, and K.A.R. 5-5-1, *et seq.* and other applicable provisions of the *Kansas Water Appropriation Law, K.S.A. 82a-701 et. seq.*, and rules and regulations promulgated thereunder, With the exception of those conditions expressly contained herein, this Summary Order does not change the terms, conditions and limitations of File No. 21761.

1. A change application was received on July 5, 2018 requesting that the place of use and / or point of diversion authorized under the above-referenced file number be changed as described in the application.
2. On and after the effective date of this summary order, the authorized place(s) of use shall be located substantially as shown on the topographic map accompanying the application to change the place of use.  Applicable  Not Applicable
3. The change in point of diversion shall not impair existing rights and shall be limited to the same source or sources of water as previously authorized. The point of diversion authorized by this summary order shall be located within a 300 foot radius of the authorized point(s) of diversion.  Applicable  Not Applicable
4. The point(s) of diversion described herein is administratively corrected to be more accurately described using the Global Positioning System (GPS), as described in the application.  Applicable  Not Applicable
5. The point(s) of diversion authorized herein shall not actually be located more than \_\_\_\_\_ feet from the previously authorized point(s) of diversion.  Applicable  Not Applicable
6. As required by K.A.R. 5-3-5d, if the works for diversion is a well with a diversion rate of 100 gallons per minute or more, a tube or other device suitable for making water level measurements shall be installed, operated and maintained in accordance with K.A.R. 5-6-13.  Applicable  Not Applicable
7. The owner of the authorized place(s) of use shall properly install an acceptable water flow meter on or before December 31, 2018, or before the first use of water, whichever occurs first. The water flow meter shall be installed, operated and maintained in accordance with K.A.R. 5-1-4 through 5-1-12. As required by K.S.A. 82a-732, as amended, and K.A.R. 5-3-5e, the owner shall maintain records and report the reading of the water flow meter and the total quantity of water diverted annually to the Chief Engineer by March 1 following the end of each calendar year.  Applicable  Not Applicable
8. Installation of the works for diversion of water shall be completed on or before December 31, 2018, or within any authorized extension of time. By March 1, 2019 the applicant shall notify the Chief Engineer that construction of the works for diversion has been completed, on the form provided by the Chief Engineer, as required by K.A.R. 5-8-4e.  Applicable  Not Applicable
9. The completed well log shall be submitted with the required notice.  Applicable  Not Applicable
10. All diversion works into which any type of chemical or other foreign substance will be injected into the water shall be equipped with an in-line, automatic, quick-closing check valve capable of preventing pollution of the source of the water supply. The check valve(s) shall be installed, operated and maintained in accordance with K.A.R. 5-3-5c.  Applicable  Not Applicable
11. Additional Conditions are attached.  Yes  No
12. In accordance with K.S.A. 82a-708a, as amended, and K.A.R. 5-5-14, all of the owners of the authorized place(s) of use of water appropriated under the above-referenced file number are responsible for compliance with its terms, conditions and limitations, as amended and/or supplemented by this Summary Order, and with applicable provisions of the *Kansas Water Appropriation Law* and the *Rules and Regulations* promulgated thereunder. Failure to comply with these provisions may result in civil penalties pursuant to K.S.A. 82a-737, as amended, and/or the suspension or revocation and dismissal of the water or appropriation right or any other enforcement actions authorized by law.

**Administrative Appeal and Effective Date of Order**

If you are aggrieved by this order, pursuant to K.S.A. 82a-1901, you may request an evidentiary hearing before the Chief Engineer or request administrative review by the Secretary of Agriculture. A request for hearing by the Chief Engineer must be filed within **15 days** of service of this Order and a request for administrative review by the Secretary must be filed within **30 days** pursuant to K.S.A. 77-531. Any request for administrative review must state a basis for review pursuant to K.S.A. 77-527. File any request with **Kansas Department of Agriculture, Legal Division, 1320 Research Park Drive, Manhattan, KS 66502**. Failure to timely request a hearing or review may preclude review under the Kansas Judicial Review Act.

*For Use by Register of Deeds*

FOR OFFICE USE ONLY  
**APPLICATION APPROVED AND SUMMARY ORDER ISSUED**

By: [Signature]  
Duly Authorized Designee of the Chief Engineer  
(Print Name): Thomas P. Makens  
Division of Water Resources - Kansas Department of Agriculture  
Date of Issuance: July 19, 2018  
State of Kansas )  
County of Linney ) SS  
Acknowledged before me on July 19, 2018  
by Thomas P. Makens  
Signature: [Signature] Notary Public  
My commission expires: \_\_\_\_\_

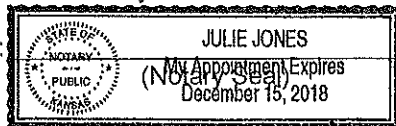



1000 W. BOYD AVE.  
Garden City, KS 67846  
PH: 620-277-2389



CELL 620-272-4993

PO Box 639  
Garden City, KS 67846  
Fax: 620-277-0224

Customer Name: David Goetz  
Street Address: 1892 Ruad 105  
City, State: LARIN KS. 67860  
County: Keosauqua Quarter: SE Section: 21  
Location: \_\_\_\_\_ Township: 25 Range: 35  
Rig #: 10002 Elevation: 2991'

WO#: 13795 Date: 5-31-18  
Test #: 4 E LOG: Yes  
Driller: Dale Giesner  
GPS: N37.86442 W101.16584  
Static WL: 255' Estimated? \_\_\_\_\_  
Proposed Well Depth 630  
WELL LOCATION 10' SUMP

%	Footage		Description of Strata
	From	To	
	0	2	Top Soil - Sandy -
	2	14	Fine Sand
	14	76	Sand fine to med course small med large gravel
	76	79	Brown Clay
	79	86	Sand fine to med course small med large gravel
	86	95	Brown Clay w/ couple sand strips - sticky -
	95	114	Blue Clay - sticky -
	114	152	Sand fine to med - Blue in color - w/ some Blue Clay ledges
	152	165	Blue Clay - sticky -
	165	184	Sand fine to med course - Blue in color - w/ few Blue clay stringers
	184	205	Sand fine to med course few small gravel w/ few Brown clay stringers
	205	226	Sand fine to med some course w/ few clay ledges
	226	254	Sand fine to med course w/ few clay stringers
25	254	21. 276	Sand fine to med course few small gravel
	276	315	Brown Clay w/ few thin lime rock strips - sticky -
15	315	19 334	Fine sand w/ few thin clay stringers
20	334	8 342	Sand fine few med
	342	359	Brown Clay - sticky -
20	359	6 365	Fine sand
5	365	15 380	Fine sand & clay
	380	405	Brown sticky clay
20	405	15 420	Sand fine to med w/ few thin clay stringers
5	420	22 442	Soapstone & sandstone
15	442	25 464	Sandstone - lost circ, mixed 2 Bross of Bron -
15	464	75 539	Sandstone - Drilled little tight mixed 2 Bron @ 500'
	539	568	Soapstone - Hard -
15	568	52 620	Sandstone - loose in places - mixed 2 Bron @ 580'
	620	660	Blue Shale - Hard -
			Super Gel X -27
			Bron -4
			Bent Plug 3/4 -7
			Para Plug -1
			4 3/4 Dwg Blade -1

TOPO! map printed on 06/02/18 from "Untitled.tpo"

101.18333° W

101.16667° W

MAD27 101.15000° W

37.86667° N

37.86667° N

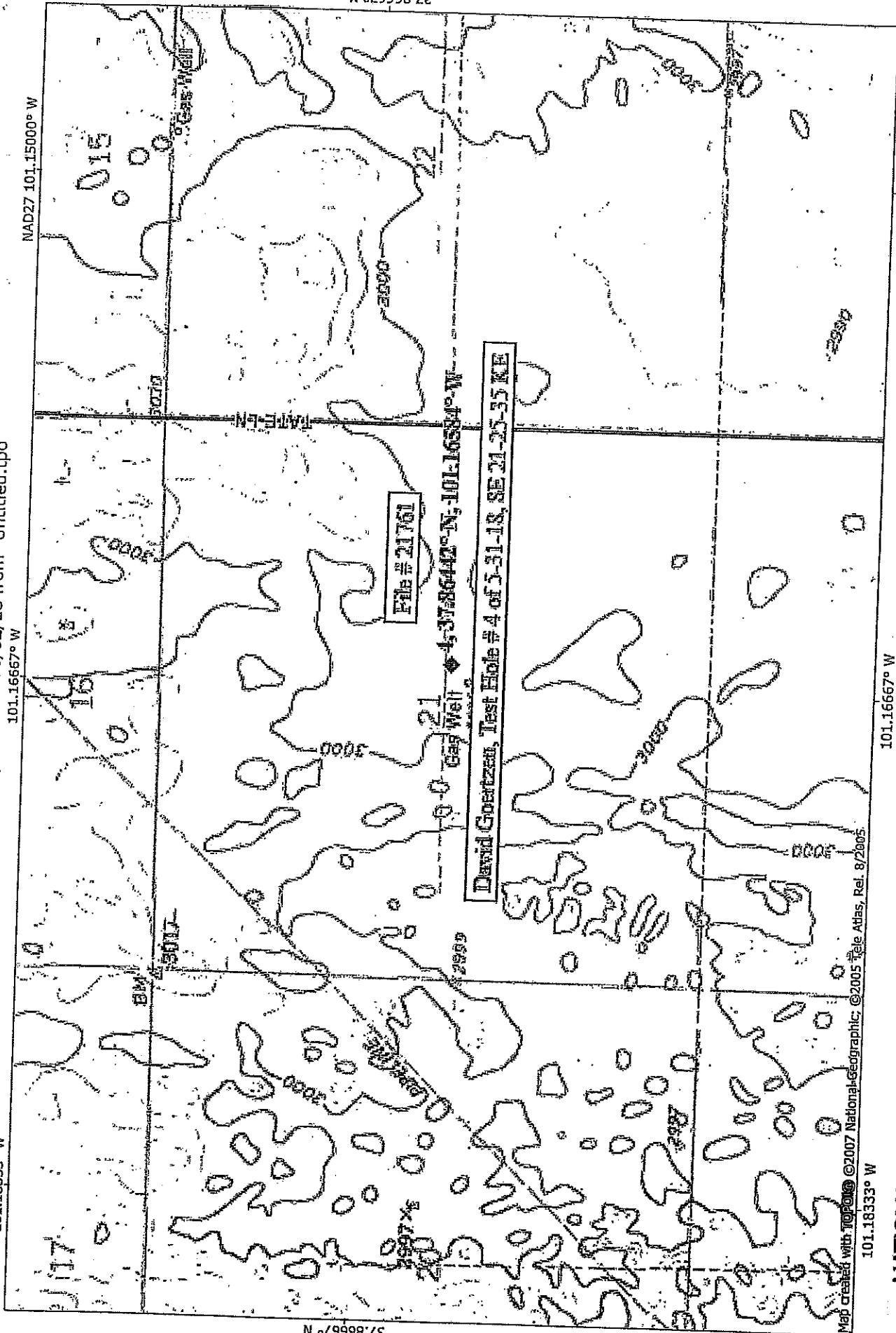

Map created with **Topo!** ©2007 National Geographic. ©2005 Tele Atlas, Rel. 8/2005.

101.18333° W

101.16667° W

MAD27 101.15000° W

**NATIONAL  
GEOGRAPHIC**

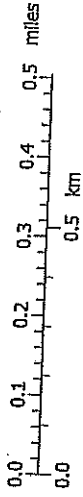

TN TMN  
5 1/2°  
06/02/18

STATE OF KANSAS

DEPARTMENT OF AGRICULTURE  
DIVISION OF WATER RESOURCES  
GARDEN CITY FIELD OFFICE  
2508 JOHNS STREET  
GARDEN CITY, KS 67846-2804



PHONE: (620) 276-2901  
FAX: (620) 276-9315  
www.agriculture.ks.gov

GOVERNOR JEFF COLYER, M.D.  
JACKIE McCLASKEY, SECRETARY OF AGRICULTURE

July 5, 2018

GRAHAM FARMS INC  
2150 ROAD 220  
DEERFIELD KS 67838-9513

RE: Water Right 21761

Dear Mr. Graham:

This is to advise you that the David Goertzen has filed an application for approval of the Chief Engineer, Division of Water Resources, Kansas Department of Agriculture, to change the point of diversion under the above referenced application.

You can find the complete application posted by water right file number as referenced above at [www.agriculture.ks.gov/divisions-programs/dwr/water-appropriation/notices](http://www.agriculture.ks.gov/divisions-programs/dwr/water-appropriation/notices)

You are notified on this proposed change in point of diversion so that you may furnish this office with any comments or other information you may want to submit. Such comments or other information must be received in this office within 15 days from the date of this letter.

Should you have any questions, please feel free to call this office. If you would prefer, an appointment could be arranged for additional assistance. Please refer to the file number when you contact us if you wish to discuss a specific file.

Sincerely,

A handwritten signature in black ink, appearing to read "Thomas P. Makens".

Thomas P. Makens  
Environmental Scientist III

pc: GMD#3



7-11-18

Kansas Department of Agriculture

Division of Water Resources

2508 Johns Street

Garden City, KS 67846

RECEIVED

JUL 11 2018

Garden City Field Office  
Division of Water Resources

Att: Mr. Thom Makens

Dear Mr. Makens,

I approve of the proposed change in point of diversion, on the irrigation well owned by Mr. David Goertzen, located in SE 21-25-35 KE, File # 21761, to 572' West and 127' South of the existing well location.

Yours truly,

Roy Graham

Graham Farms

Triple G Farms

A handwritten signature in cursive script that reads "Roy Graham". The signature is written in dark ink and is positioned to the right of the typed name "Roy Graham".



DEPARTMENT OF AGRICULTURE  
DIVISION OF WATER RESOURCES  
GARDEN CITY FIELD OFFICE  
2508 JOHNS STREET  
GARDEN CITY, KS 67846-2804

STATE OF KANSAS



PHONE: (620) 276-2901  
FAX: (620) 276-9315  
www.agriculture.ks.gov

GOVERNOR JEFF COLYER, M.D.  
JACKIE McCLASKEY, SECRETARY OF AGRICULTURE

July 11, 2018

Southwest Kansas Groundwater  
Management District No 3  
409 Campus Drive, Suite 106  
Garden City KS 67846

Re: Water Right file number 21761

Dear Mr. Norquest;

David & Connie Goertzen have applied to relocate the well authorized by the above water right number. There are two neighboring well within ½ mile of the requested.

We are delaying action for 15 days on the change application to allow you time to review and provide a recommendation if you feel one is warranted.

Thank you and as always feel free to call or write us at any time.

Sincerely;

A handwritten signature in black ink, appearing to read "Thomas P Makens".

Thomas P Makens

TPM:tpm





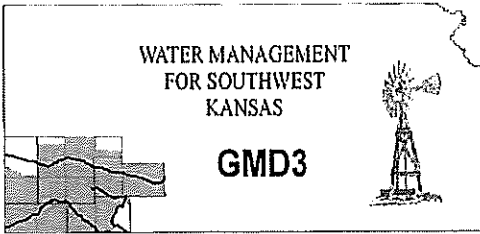

**Southwest Kansas**  
**Groundwater Management District No. 3**  
2009 E. Spruce Street  
Garden City, Kansas 67846  
(620) 275-7147 phone (620) 275-1431 fax  
www.gmd3.org

July 12, 2018

Thomas P. Makens  
Division of Water Resources  
2508 N Johns Street  
Garden City, Kansas 67846

RECEIVED

RE: Application for Change in Point of Diversion  
Water Right, File No. 21761

JUL 12 2018

Garden City Field Office  
Division of Water Resources

Dear Thomas:

We have completed a review of the application for the above referenced water right. The proposal is not in conflict with the Management Program of the Southwest Kansas Groundwater Management District No. 3 (GMD3). The proposed distance moved and well spacing, to move the well back closer to the original well, is in accordance with K.A.R. 5-23-3. It is therefore recommended that the application be approved at this time.

Thank you for the opportunity to review the applications and to provide a recommendation. If you have any questions, please don't hesitate to contact us.

Sincerely,

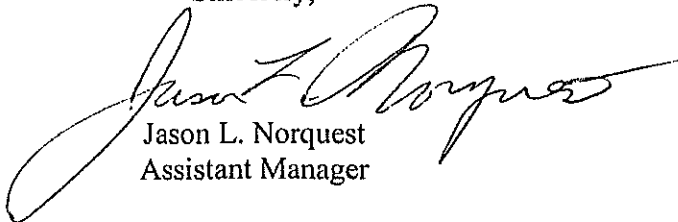

Jason L. Norquest  
Assistant Manager

## GMD3 Change Review

---

File No(s): 21761. DWR office: GC.

App filed to change: PD.

Is Landowner(s) correct in WRIS: David & Connie Goertzen.

If NO, is documentation included?

Is Water Use Correspondent correct in WRIS? Jonas Giesbrecht.

If NO, is documentation included?

Regulation(s) Reviewed: KAR 5-23-3

Point of diversion ID No(s) 02 being changed.

RECEIVED

JUL 12 2018

Garden City Field Office  
Division of Water Resources

	ft. North	ft. West	
Authorized PD	1989	1619	Sect. 21-25-35
Proposed PD	2476	2236	
Difference	-487 N	-617 W	
$a^2 + b^2 = c^2$	237169	380689	786.0394 foot move NW

GPS for proposed PD: Lat: 37.86442 Long: -101.16584.

Is proposed PD stacking on existing WRs? No.

Is Proposed PU overlapping existing WRs? \_\_\_.

Land Owner(s) notified: \_\_\_.

Name \_\_\_. Name \_\_\_.

Address \_\_\_. Address \_\_\_.

Zip \_\_\_. Zip \_\_\_.

Neighboring certified well(s) notified: \_\_\_.

Name \_\_\_. Name \_\_\_.

Address \_\_\_. Address \_\_\_.

Zip \_\_\_. Zip \_\_\_.

Domestic well(s) notified: \_\_\_.

Name \_\_\_. Name \_\_\_.

Address \_\_\_. Address \_\_\_.

Zip \_\_\_. Zip \_\_\_.

Base Acres: \_\_\_.

Perfected Acres: \_\_\_.

Irr. Return-Flow \_\_\_%

**Loss of production in current well prompted application for redrill. Spacing is met to neighboring wells and follows current rules.**

**Proposed depth, slightly more than ones reported in area, still same source supply.**

**The first location applied for this year did not produce so this application is moving back towards the original location (within 650' of original)**

Is a waiver needed: No.

Final Recommendation: After review of all available information, it appears all current area rules are met. Staff therefore recommends approval of the application.



# 21761 Change Review PD

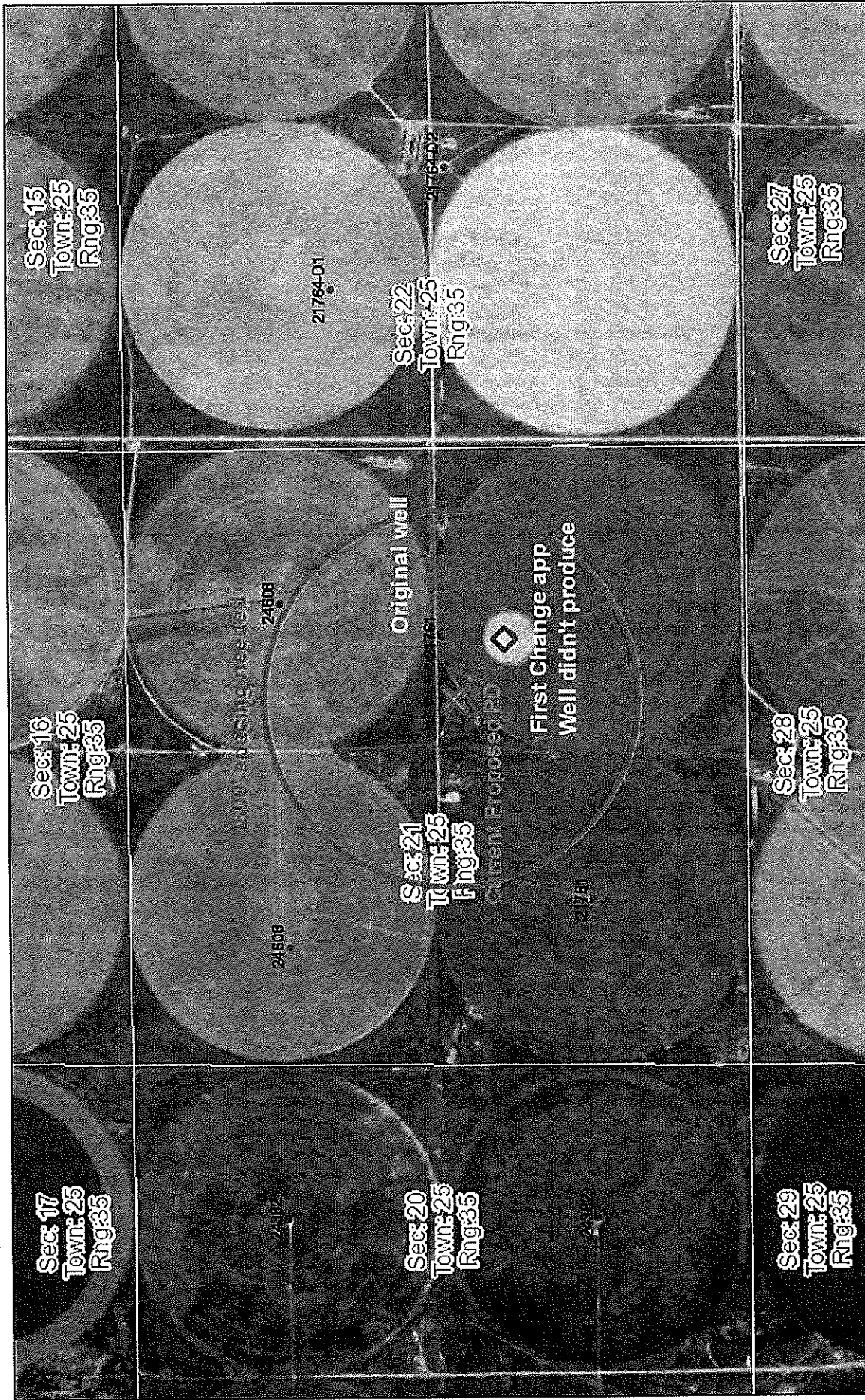

July 12, 2018 15:45 PM

RECEIVED JUL 12 2018

1:18,056

0 800 1,600 3,200 ft

0 250 500 1,000 m

Disclaimer: This map is not intended for conveyances, nor is it a legal survey. The information is presented on a best-efforts basis, and should not be relied upon for making financial, survey, legal or other commitments.

Wells

- GPS Position
- Other
- IRR
- CON
- DEW
- DOM
- FPR
- HYD
- IND
- MUN
- REC
- STK
- THX
- Empty
- Sections

Garden City Field Office  
Division of Water Resources

person  
GIS Workshop, LLC.

Water Rights and Points of Diversion Within 1.00 miles of point defined as:

2476 ft N and 2236 ft W of the SE Corner of Section 21, T 25S, R 35W

Located at: 101.165841 West Longitude and 37.864419 North Latitude

GROUNDWATER ONLY

File Number	Use	ST	SR	Dist (ft)	Q4	Q3	Q2	Q1	FeetN	FeetW	Sec	Twp	Rng	ID	Batt	Auth_Quan	Add_Quan	Unit
A__ 21759 00	IRR	NK	G	4270	/	--	NC	SE	1320	1350	16	25	35W	4		272.00	272.00	AF
Same				4465	/	--	NC	SW	1265	3960	16	25	35W	5		272.00	272.00	AF
A__ 21761 00	IRR	NK	G*	2082	/	--	NC	SW	1320	3960	21	25	35W	1		272.00	272.00	AF
Same				641	/	--	CN	SE	2550	1600	21	25	35W	2		272.00	272.00	AF
A__ 21762 00	IRR	NK	G	3973	/	--	NW	SE	3935	3350	28	25	35W	5		272.00	272.00	AF
A__ 21764 D1	IRR	NK	G	3536	/	--	NE	SW	3500	4065	22	25	35W	6		272.00	272.00	AF
A__ 21764 D2	IRR	NK	G	4685	/	--	NE	NE	2355	2750	22	25	35W	8		272.00	272.00	AF
A__ 24382 00	IRR	NK	G	4579	/	--	NC	NE	3960	1290	20	25	35W	1		272.00	272.00	AF
Same				4548	/	--	NC	SE	1320	1350	20	25	35W	4		272.00	272.00	AF
A__ 24608 00	IRR	NK	G	1753	/	--	NC	NE	3960	1320	21	25	35W	3		272.00	272.00	AF
Same				2549	/	--	NE	SW	3915	4340	21	25	35W	6		272.00	272.00	AF

1600'  
or all

Total Net Quantities Authorized:	Direct	Storage
Total Requested Amount (AF) =	.00	.00
Total Permitted Amount (AF) =	.00	.00
Total Inspected Amount (AF) =	.00	.00
Total Pro_Cert Amount (AF) =	.00	.00
Total Certified Amount (AF) =	2992.00	.00
Total Vested Amount (AF) =	.00	.00
TOTAL AMOUNT (AF) =	2992.00	.00

Spacing MET!!

An \* after the source of supply indicates a pending application for change for the file number.

An \* after the ID indicates a 15 AF exemption was granted for the file number.

A "G" in the Batt column indicates the GEO CTR of a battery. A "B" indicates a well in the battery.

The number in the Batt column is the number of wells in the battery.

Water Rights and Points of Diversion Within 1.00 miles of point defined as:

101.165841 West Longitude and 37.864419 North Latitude

GROUNDWATER ONLY

WATER USE CORRESPONDENTS:

===== RECEIVED =====

File Number Use ST SR

A\_\_ 21759 00 IRR NK G  
> GRAHAM FARMS INC  
>  
> 2150 ROAD 220  
> DEERFIELD KS 67838

JUL 12 2018

Garden City Field Office  
Division of Water Resources

A\_\_ 21761 00 IRR NK G  
> JONAS E GIESBRECHT  
> KENNETH GIESBRECHT  
> PO BOX 11  
> DUNHAM KS 67438

A\_\_ 21762 00 IRR NK G  
> GRAHAM FARMS INC  
>

> 2150 ROAD 220  
> DEERFIELD KS 67838

>-----

A\_\_ 21764 D1 IRR NK G  
> WHEATLAND ELECTRIC COOPERATIVE INC  
> PERRY SMITH  
> PO BOX 953  
> GARDEN CITY KS 67846

>-----

A\_\_ 21764 D2 IRR NK G  
> GRAHAM FARMS INC  
>  
> 2150 ROAD 220  
> DEERFIELD KS 67838

>-----

A\_\_ 24382 00 IRR NK G  
> BLUE HOUSE FAMILY TRUST  
> WALTER FLETCHER  
> PO BOX C  
> LAKIN KS 67860

>-----

A\_\_ 24608 00 IRR NK G  
> GRAHAM FARMS INC  
>  
> 2150 ROAD 220  
> DEERFIELD KS 67838

>-----

=====

RECEIVED

JUL 12 2018

Garden City Field Office  
Division of Water Resources

INPUTS	
Target Section Definition	
Section	21
Township	25
Range	35
Range Direction	W
Target Point Coordinates (NAD27 or NAD83)	
Target Longitude	-101.165840
Target Latitude	37.864420

Load Data and Compute

- Instructions**
1. Enter values for section, township, range and range direction.
  2. Enter NAD27 or NAD83 longitude and latitude of target point.
  3. Click "Load Data and Compute" button.
  4. Use feet distances corresponding to datum of target point.

Loaded Section Data		
From LEOBASE using NAD83		
Corner	Corner Latitudes	Corner Longitudes
SW	37.85761050	-101.17683996
NW	37.87212159	-101.17668674
NE	37.87228990	-101.15849851
SE	37.85764084	-101.15854360
Degrees Longitude per Foot	3.46381305E-06	
Degrees Latitude per Foot	2.74615695E-06	
Target Point Distances from Corners using NAD83		
Corner	Feet North(+)/South(-)	Feet East(-)/West(+)
SW	2480	-3176
NW	-2804	-3131
NE	-2866	2119
SE	2469	2106

Target point is in Section

Loaded Section Data		
From LEOBASE using NAD27		
Corner	Corner Latitudes	Corner Longitudes
SW	37.85759000	-101.17639200
NW	37.87210100	-101.17623900
NE	37.87226900	-101.15805100
SE	37.85762000	-101.15809600
Degrees Longitude per Foot	3.46381208E-06	
Degrees Latitude per Foot	2.74598553E-06	
Target Point Distances from Corners using NAD27		
Corner	Feet North(+)/South(-)	Feet East(-)/West(+)
SW	2487	-3046
NW	-2797	-3002
NE	-2858	2249
SE	2476	2236

Target point is in Section

Difference (NAD83 Minus NAD27)		
Corner	Corner Latitudes	Corner Longitudes
SW	0.00002050	-0.00044796
NW	0.00002059	-0.00044774
NE	0.00002090	-0.00044751
SE	0.00002084	-0.00044760
Difference (NAD83 Minus NAD27)		
Corner	Feet North(+)/South(-)	Feet East(-)/West(+)
SW	-7.62024087	-129.32483388
NW	-7.32314191	-129.26133243

RECEIVED

JUL 12 2018

Garden City Field Office  
Division of Water Resources