

STATE OF KANSAS



DEPARTMENT OF AGRICULTURE
DIVISION OF WATER RESOURCES
GARDEN CITY FIELD OFFICE
2508 JOHNS STREET
GARDEN CITY, KS 67846-2804

PHONE: (620) 276-2901
FAX: (620) 276-9315
www.agriculture.ks.gov

GOVERNOR JEFF COLYER, M.D.
JACKIE McCLASKEY, SECRETARY OF AGRICULTURE

April 4, 2018

THE GARDEN CITY CO
PO BOX 597
GARDEN CITY KS 67846

RE: Water Right 26393

Dear Mr. Dumler:

This is to advise you that the Cross Bell Farms has filed an application for approval of the Chief Engineer, Division of Water Resources, Kansas Department of Agriculture, to change the point of diversion under the above referenced application.

You can find the complete application posted by water right file number as referenced above at www.agriculture.ks.gov/divisions-programs/dwr/water-appropriation/notices

You are notified on this proposed change in point of diversion so that you may furnish this office with any comments or other information you may want to submit. Such comments or other information must be received in this office within 15 days from the date of this letter.

Should you have any questions, please feel free to call this office. If you would prefer, an appointment could be arranged for additional assistance. Please refer to the file number when you contact us if you wish to discuss a specific file.

Sincerely,

Thomas P. Makens
Environmental Scientist III

pc: GMD#3

STATE OF KANSAS



DEPARTMENT OF AGRICULTURE
DIVISION OF WATER RESOURCES
GARDEN CITY FIELD OFFICE
2508 JOHNS STREET
GARDEN CITY, KS 67846-2804

PHONE: (620) 276-2901
FAX: (620) 276-9315
www.agriculture.ks.gov

GOVERNOR JEFF COLYER, M.D.
JACKIE McCLASKEY, SECRETARY OF AGRICULTURE

April 4, 2018

HENRY D BENTRUP
FARMERS NATIONAL CO
PO BOX 1075
DIGHTON KS 67839

RE: Water Right 26393

Dear Mr. Bentrup

This is to advise you that the Cross Bell Farms has filed an application for approval of the Chief Engineer, Division of Water Resources, Kansas Department of Agriculture, to change the point of diversion under the above referenced application.

You can find the complete application posted by water right file number as referenced above at www.agriculture.ks.gov/divisions-programs/dwr/water-appropriation/notices

You are notified on this proposed change in point of diversion so that you may furnish this office with any comments or other information you may want to submit. Such comments or other information must be received in this office within 15 days from the date of this letter.

Should you have any questions, please feel free to call this office. If you would prefer, an appointment could be arranged for additional assistance. Please refer to the file number when you contact us if you wish to discuss a specific file.

Sincerely,

Thomas P. Makens
Environmental Scientist III

Submit completed application to:
 Kansas Department of Agriculture
 Division of Water Resources
 Field Office for your area.

Call for address:

Topeka -- (785) 296-5733
 Stafford -- (620) 234-5311
 Stockton -- (785) 425-6787
 Garden City -- (620) 276-2901
<http://agriculture.ks.gov/dwr>

DWR FIELD OFFICE APPLICATION FOR APPROVAL TO CHANGE THE PLACE OF USE AND/OR THE POINT OF DIVERSION



STATE OF KANSAS

Filing Fee Must Accompany the Application, K.S.A. 82a-708b(b), as amended.
 Fee Schedule is on the third page of this application form.

Paragraph Nos. 1, 2, 3 & 5 must be completed. Complete all other applicable portions. If change in point of diversion is greater than 100 feet, or if place of use will be changed, include a topographic map or detailed plat showing the authorized and proposed point(s) of diversion and/or place of use.

File No. 26393

RECEIVED

APR 02 2018
 4:33 PM
 Garden City Field Office
 Division of Water Resources

1. Application is hereby made for approval of the Chief Engineer to change the (check one or both):

Place of Use Point of Diversion

under the water right which is the subject of this application in accordance with the conditions described below.

The source of supply is: Groundwater Surface water

2. Name and address of Applicant: CROSS BELL FARMS

2411 ROAD Y DEERFIELD KS 67838

Phone Number: (620)271-2134 Email address: _____

Name and address of Water Use Correspondent: CROSS BELL FARMS

2411 ROAD Y DEERFIELD KS 67838

Phone Number: () _____ Email address: _____

3. The presently authorized place of use is:

Owner of Land ----- NAME: CROSS BELL FARMS

ADDRESS: 2411 ROAD Y DEERFIELD KS 67838

(If there is more than one landowner, attach supplemental sheets as necessary.)

Sec.	Twp.	Range	NE¼				NW¼				SW¼				SE¼				TOTAL ACRES
			NE¼	NW¼	SW¼	SE¼	NE¼	NW¼	SW¼	SE¼	NE¼	NW¼	SW¼	SE¼	NE¼	NW¼	SW¼	SE¼	

4. If this application is for a change in place of use, it is proposed that the place of use be changed to:

Owner of Land ----- NAME: no change to acres irrigated

ADDRESS: _____

(If there is more than one landowner, attach supplemental sheets as necessary.)

Sec.	Twp.	Range	NE¼				NW¼				SW¼				SE¼				TOTAL ACRES
			NE¼	NW¼	SW¼	SE¼	NE¼	NW¼	SW¼	SE¼	NE¼	NW¼	SW¼	SE¼	NE¼	NW¼	SW¼	SE¼	

For Office Use Only: Code _____	Fee \$ <u>200</u>	TR # _____	Receipt Date <u>4/2/18</u>	Check # <u>1428</u>
---------------------------------	-------------------	------------	----------------------------	---------------------

26393

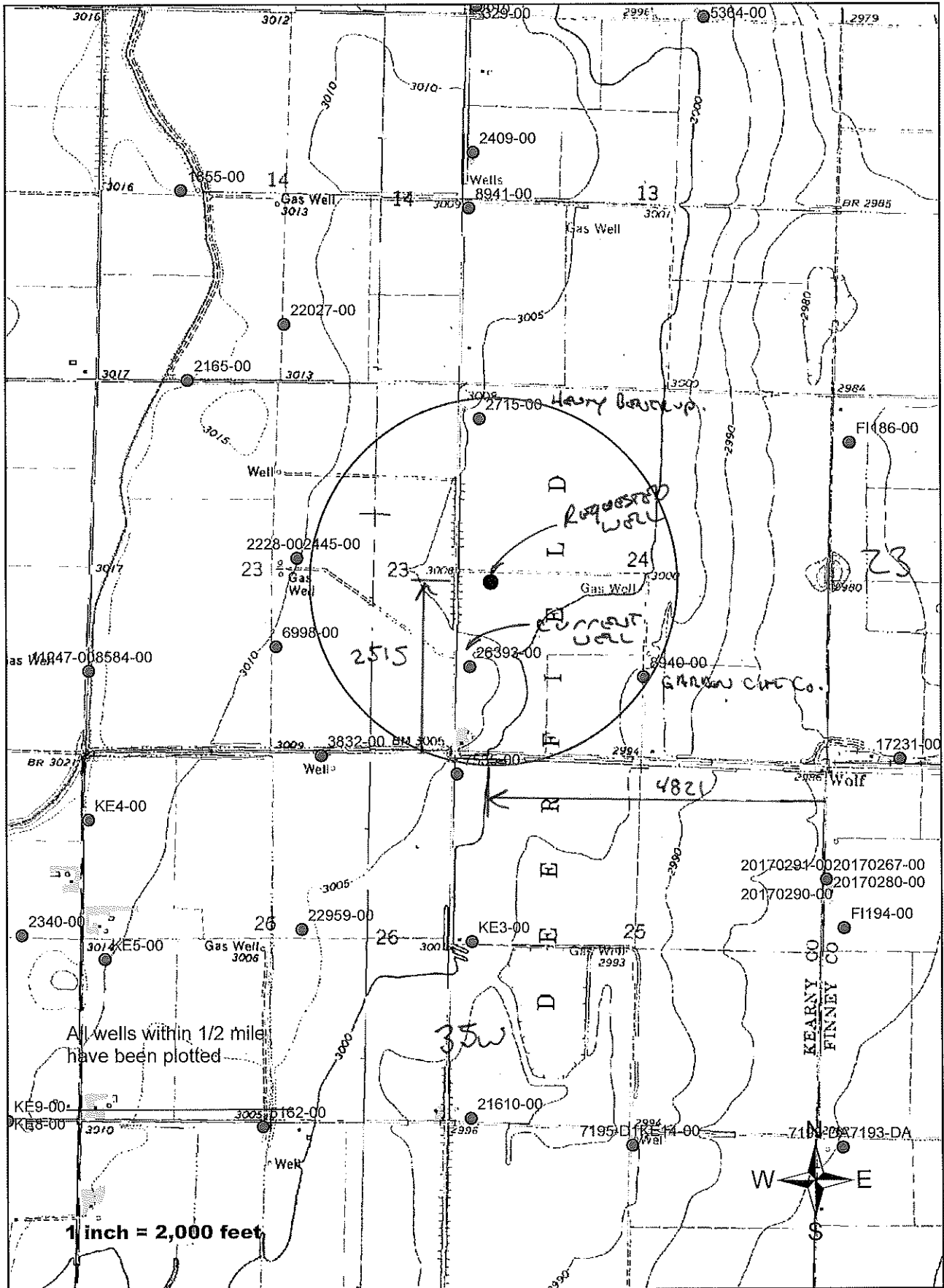

TOPO! map printed on 03/24/18 from "Untitled.tpo"

101.13333° W

101.11667° W

NAD27 101.10000° W

38.05000° N
38.03333° N
38.05000° N

V.16

36 COUNTY HWY 16

COUNTY HWY 16

HWY 16

3008

2984

2980

N. KEARNY COUNTY LINE RD

Well

File # 26393

23 Gas Well

24

2, 38.03904° N, 101.11914° W

Big M Farms/Gerald Miller, 1 Est Hole # 2 of 3-23-18, SW 24-23-35 SW

Gas Well

19

2975

2980

AD.17 36 COUNTY ROAD 17

34 COUNTY ROAD 17

36 COUNTY ROAD 17

ROAD 17

2986

Wolf

Garde

Map created with TOPO! ©2007 National Geographic; ©2005 Title Atlas, Rel. 8/2005

101.13333° W

101.11667° W

NAD27 101.10000° W



NATIONAL GEOGRAPHIC

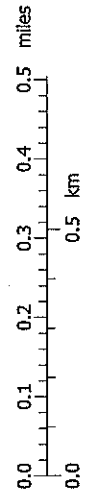

TN MN 5 1/2° 03/24/18

