

Submit completed application to:
 Kansas Department of Agriculture
 Division of Water Resources
 Field Office for your area.
 Call for address:
 Topeka -- (785) 296-5733
 Stafford -- (620) 234-5311
 Stockton -- (785) 425-6787
 Garden City -- (620) 276-2901
<http://agriculture.ks.gov/dwr>

DWR FIELD OFFICE APPLICATION FOR APPROVAL TO CHANGE THE PLACE OF USE AND/OR THE POINT OF DIVERSION



STATE OF KANSAS

Filing Fee Must Accompany the Application, K.S.A. 82a-708b(b), as amended.
 Fee Schedule is on the third page of this application form.

Paragraph Nos. 1, 2, 3 & 5 must be completed. Complete all other applicable portions. If change in point of diversion is greater than 100 feet, or if place of use will be changed, include a topographic map or detailed plat showing the authorized and proposed point(s) of diversion and/or place of use.

RECEIVED

NOV 29 2018
 4:19 pm
 Garden City Field Office
 Division of Water Resources

File No. 26575

1. Application is hereby made for approval of the Chief Engineer to change the (check one or both):

Place of Use Point of Diversion

under the water right which is the subject of this application in accordance with the conditions described below.

The source of supply is: Groundwater Surface water

2. Name and address of Applicant: DONNIE YOUNG

829 N MCCALL ST ULYSSES, KS.67880

Phone Number: (620)353-4969 Email address: _____

Name and address of Water Use Correspondent: DONNIE YOUNG

829 N MCCALL ST ULYSSES, KS.67880

Phone Number: (620)353-4969 Email address: _____

3. The presently authorized place of use is:

Owner of Land ---- NAME: ROY BULLOCK & JANIE LOPER PIERCE

ADDRESS: 10300 W CONNER RD GASTON, IN 47342

(If there is more than one landowner, attach supplemental sheets as necessary.)

Sec.	Twp.	Range	NE¼				NW¼				SW¼				SE¼				TOTAL ACRES
			NE¼	NW¼	SW¼	SE¼	NE¼	NW¼	SW¼	SE¼	NE¼	NW¼	SW¼	SE¼	NE¼	NW¼	SW¼	SE¼	
2	28	36W					40.87	41.03	40	40									161.9
3	28	36W	41.33	41.17	40	40													161.5

4. If this application is for a change in place of use, it is proposed that the place of use be changed to:

Owner of Land ---- NAME: NO CHANGE

ADDRESS: _____

(If there is more than one landowner, attach supplemental sheets as necessary.)

Sec.	Twp.	Range	NE¼				NW¼				SW¼				SE¼				TOTAL ACRES
			NE¼	NW¼	SW¼	SE¼	NE¼	NW¼	SW¼	SE¼	NE¼	NW¼	SW¼	SE¼	NE¼	NW¼	SW¼	SE¼	
 																			

For Office Use Only: Code _____ Fee \$200.00 TR # _____ Receipt Date 11-29-18 Check # 1683

5. **Presently authorized point of diversion:** LOT 3 (NE NW)
 One in the NW Quarter of the NE Quarter of the NW Quarter of Section 2, Township 28 South, Range 36 (W), in GRANT County, Kansas, 4900 feet North 3700 feet West of Southeast corner of section.
 Authorized Rate 1120 GPM Authorized Quantity 320 AF Depth of well _____ (feet)
 (DWR use only: Computer ID No. 4 GPS _____ feet North _____ feet West)
 This point will not be changed This point will be changed as follows: No change, point better described with GPS as follows:
Proposed point of diversion: (Complete only if change is requested or if existing point is better described by GPS)
 One in the SE Quarter of the SE Quarter of the NE NW Quarter of Section 2, Township 28 South, Range 36 (W), in GRANT County, Kansas, 2712 feet North 3220 feet West of Southeast corner of section.
 Proposed Rate _____ Proposed Quantity _____ Proposed well depth (feet) _____
 This point is: Additional Well Geo Center List other water rights that will use this point _____

6. **Presently authorized point of diversion:**
 One in the _____ Quarter of the _____ Quarter of the _____ Quarter of Section _____, Township _____ South, Range _____ (E/W), in _____ County, Kansas, _____ feet North _____ feet West of Southeast corner of section.
 Authorized Rate _____ Authorized Quantity _____ Depth of well _____ (feet)
 (DWR use only: Computer ID No. _____ GPS _____ feet North _____ feet West)
 This point will not be changed This point will be changed as follows: No change, point better described with GPS as follows:
Proposed point of diversion: (Complete only if change is requested or if existing point is better described by GPS)
 One in the _____ Quarter of the _____ Quarter of the _____ Quarter of Section _____, Township _____ South, Range _____ (E/W), in _____ County, Kansas, _____ feet North _____ feet West of Southeast corner of section.
 Proposed Rate _____ Proposed Quantity _____ Proposed well depth (feet) _____
 This point is: Additional Well Geo Center List other water rights that will use this point _____

7. The changes herein are desired for the following reasons?
 (please be specific) Loss of production on old PD

8. If a well, is the test hole log attached? Yes No

9. The change(s) (was)(will be) completed by?
December 7, 2018

10. If the point of diversion is a well:
 (a) What are you going to do with the old well?
To be plugged
 (b) When will this be done? December 7, 2018

11. Groundwater Management District recommendation attached?
 Yes No

12. Assisted by cac

13a. If the proposed point of diversion will be relocated more than 300 feet but within 2,640 feet of the existing point of diversion, attach a topographic map or aerial photograph. For groundwater sources, show all wells (including domestic) within one-half mile of the proposed point of diversion and the names and mailing addresses of the owners. For surface water sources, show the names and addresses of the landowner(s) one-half mile downstream and one-half mile upstream from your property lines

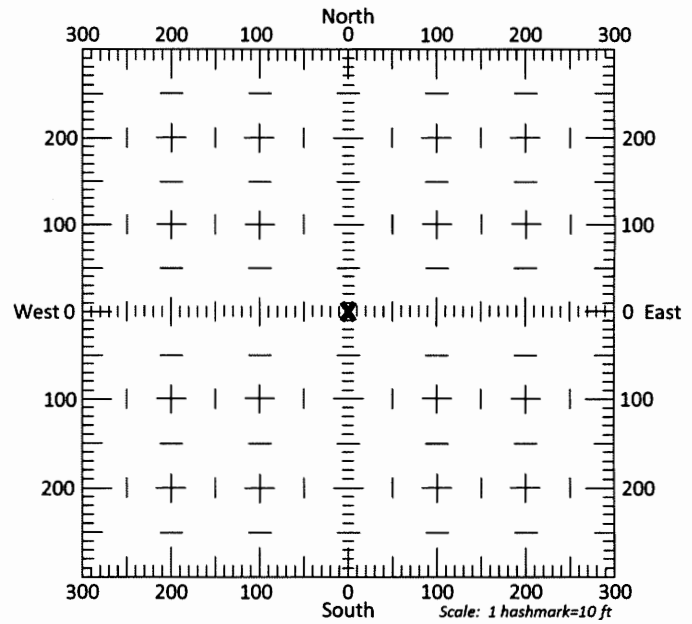

13b. If the proposed point of diversion will be relocated within 300 feet of the existing point of diversion, indicate its location on the diagram shown above in relation to the existing point of diversion. (PLEASE NOTE: The "X" in center of diagram above represents the presently authorized point of diversion.)

Change in Point of Diversion
 File No(s).26575
 T28 R36W Grant Co.

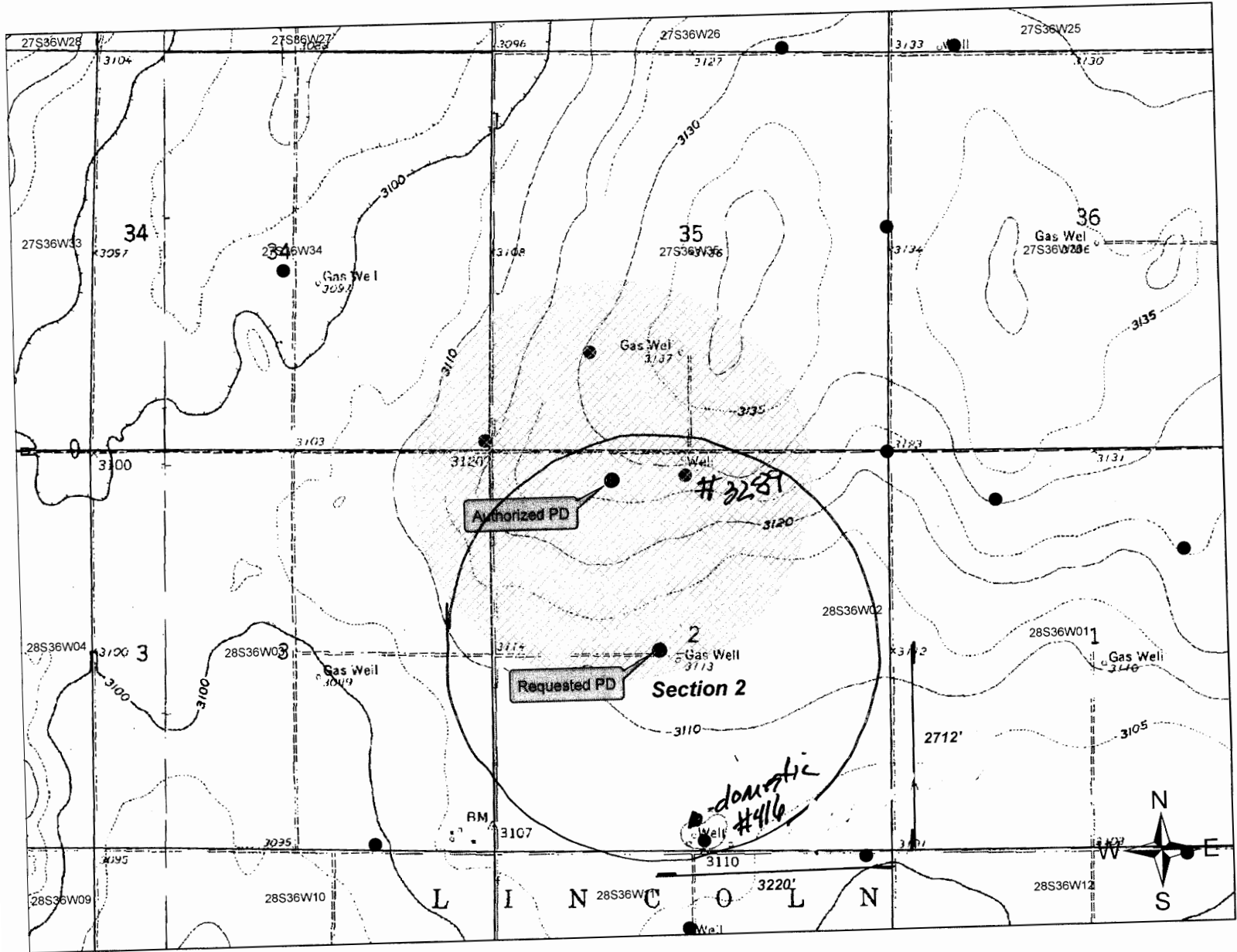

- Authorized PD
- Requested PD
- Point of Diversion

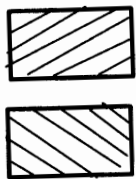

Authorized PU
 Requested PU

Half Mile Radius

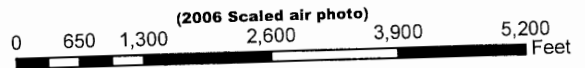

No other known wells.

3795 W. Jones Ave.
 Garden City, KS 67846
 PH: 620-277-2389



PO Box 639
 Garden City, KS 67846
 Fax: 620-277-0224

DONNIE YOUNG CELL 620-353-4969

WR 26575

Required PD
 2712'N / 3220'W

Customer Name: Donnie Young
 Street Address: 829 N. McCALL
 City, State: Ulysses, KS. 67880
 County: Grant Quarter: NW Section: 2
 Location: _____
 Rig #: 10002

WO#: 14629 Date: 11-1-18
 Test #: 3 E LOG: Yes
 Driller: Dale Guinn
 Township: 28 Range: 36
 GPS: N37.64171 W101.22781
 Static WL: 399' Estimated? _____
 Proposed Well Depth 767

WELL LOCATION INCLUDING 20' SWAMP

%	Footage			Description of Strata
	From	Pay	To	
	0		2	Top Soil
	2		21	Brown Sandy Clay
	21		29	Fine Sand w/ few clay stringers
	29		46	Brown Sandy Clay w/ some caliche & fine sand mixed
	46		60	Fine Sand w/ some clay stringers
	60		101	Sand fine to med course small med gravel
	101		115	Sand fine to med
	115		150	Brown Clay
	150		169	Sand fine to med
	169		180	Brown Clay
	180		195	Sand fine to med few course
	195		203	Brown Clay
	203		228	Sand fine to med
	228		235	Brown Sandy Clay
	235		241	Sand fine few med
	241		244	Brown Sandy Clay
	244		252	Sand fine few med
	252		262	Brown sandy clay w/ some sand strips & little light blue clay mixed
	262		280	Sand fine to med
	280		308	Sand fine to med w/ many clay stringers
	308		316	Sand fine to med course
	316		340	Brown Clay w/ little Blue Clay
	340		347	Sand fine to med course
	347		370	Brown Clay w/ few fine sand strips
30	370	21	420	Sand fine to med course small gravel w/ couple clay ledges
25	420	21	441	Sand fine to med course w/ couple clay ledges
20	441	18	459	Sand fine to med course w/ some clay stringers
25	459	6	465	Sand fine to med course
10	465	14	479	Fine Sand few med w/ some clay stringers
35	479	20	499	Sand fine to med course w/ Brown & Tan Rock
5	499	11	510	Sandstone & Soapstone
	510		519	Soapstone
	519		580	Shale
	580		643	Shale w/ couple sandstone ledges
10	643	66	709	Sandstone w/ few soapstone strips - used some water -
5	709	38	747	Soapstone & Sandstone
	747		760	Red Bed
				Grout - 5
				Bent. Plug 3/4
				Super Gel X - 5
				Perm Plug - 1
				5" Drag Blade - 1

RECEIVED

NOV 05 2018

RECEIVED

NOV 05 2018

Gardner City Field Office
Division of Water Resources

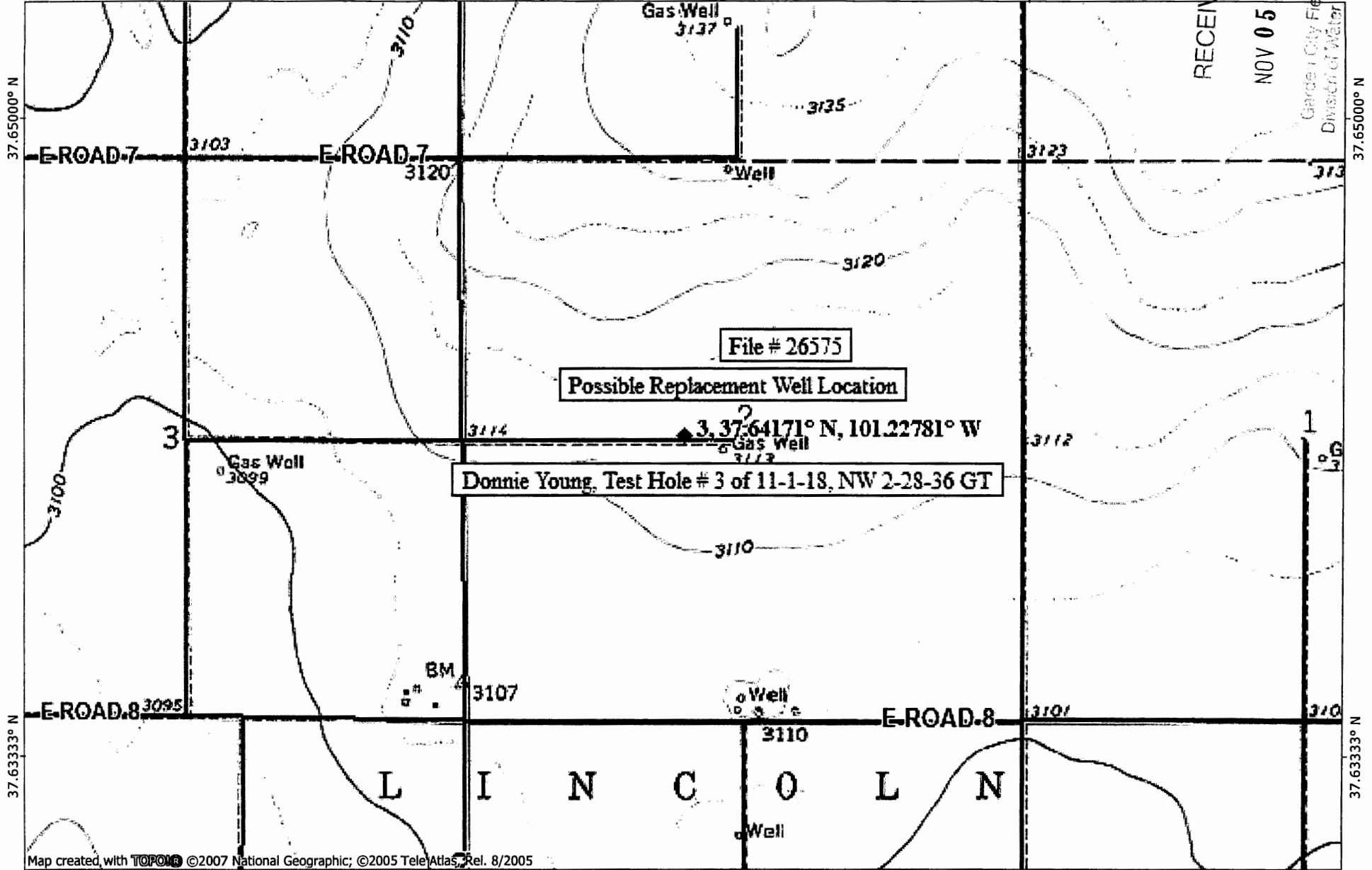

Map created with TOPO! ©2007 National Geographic; ©2005 TeleAtlas, Rel. 8/2005

101.23333° W

NAD27 101.21667° W

NATIONAL GEOGRAPHIC

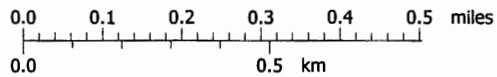

TN MN
5 1/2°
11/03/18

4. If the proposed groundwater point of diversion is 300 or fewer feet from the existing point of diversion, complete the following:
- (a) Does the undersigned represent all owners of the currently authorized place(s) of use identified in this application?
 Yes No (If no, all owners must sign this application.)
 - (b) Will the ownership interest of any owner of the currently authorized place(s) of use identified in this application be adversely affected if this application is approved as requested?
 Yes No (If yes, all owners must sign this application.)
 - (c) If this application is not approved expeditiously, will there be substantial damage to property, public health or safety?
 Yes No (If no, all owners must sign this application.)

If the application proposes a surface water change in point of diversion, a groundwater change in point of diversion greater than 300 feet, or a change in place of use, the application must be signed by all owners of the currently authorized place of use, or their duly authorized agent (attach notarized statement authorizing representation).

I hereby verify, being first duly sworn upon my oath or affirmation and under penalty of perjury, that I am of lawful age and the owner, the spouse of the owner, or a duly authorized agent of the owner(s) to make this application on their behalf, in regards to the water right(s) to which this application pertains. I further verify that the statements contained in this application are true, correct and complete.

Dated at Gaston, TN, Kansas, this 17th day of November, 2018.

+ Roy E. Bullock

 (Owner)

 (Spouse)

 (Please Print)

 (Please Print)

 (Owner)

 (Spouse)

 (Please Print)

 (Please Print)

 (Owner)

 (Spouse)

 (Please Print)

 (Please Print)

State of Kansas
 County of FINNEY } SS

I hereby certify that the foregoing application was signed in my presence and sworn to before me this 17th day of NOV, 2018.

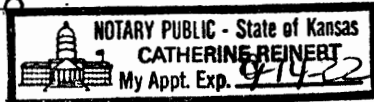

Catherine Reinert

 Notary Public

My Commission Expires 9/14/22

ONLY COMPLETE APPLICATIONS WILL BE PROCESSED. To be complete, all of the applicable portions of the application form must be completed with accurate information; maps, if necessary, must be included; signatures of all the appropriate owners' must be affixed to the application and notarized; and the appropriate fee must be paid.

FEE SCHEDULE

Each application to change the place of use or the point of diversion under this section shall be accompanied by the application fee set forth in the schedule below: Make checks payable to: **Kansas Department of Agriculture**

- (1) Application to change a point of diversion 300 feet or less \$100
- (2) Application to change a point of diversion more than 300 feet \$200
- (3) Application to change the place of use \$200

4. If the proposed groundwater point of diversion is 300 or fewer feet from the existing point of diversion, complete the following:
- (a) Does the undersigned represent all owners of the currently authorized place(s) of use identified in this application?
 Yes No (If no, all owners must sign this application.)
 - (b) Will the ownership interest of any owner of the currently authorized place(s) of use identified in this application be adversely affected if this application is approved as requested?
 Yes No (If yes, all owners must sign this application.)
 - (c) If this application is not approved expeditiously, will there be substantial damage to property, public health or safety?
 Yes No (If no, all owners must sign this application.)

If the application proposes a surface water change in point of diversion, a groundwater change in point of diversion greater than 300 feet, or a change in place of use, the application must be signed by all owners of the currently authorized place of use, or their duly authorized agent (attach notarized statement authorizing representation).

I hereby verify, being first duly sworn upon my oath or affirmation and under penalty of perjury, that I am of lawful age and the owner, the spouse of the owner, or a duly authorized agent of the owner(s) to make this application on their behalf, in regards to the water right(s) to which this application pertains. I further verify that the statements contained in this application are true, correct and complete.

Dated at GARFIELD City, Kansas, this 27th day of NOVEMBER, 2018.

Janie Loper-Pierce
(Owner)

(Spouse)

JANIE Loper-Pierce
(Please Print)

(Please Print)

(Owner)

(Spouse)

(Please Print)

(Please Print)

(Owner)

(Spouse)

(Please Print)

(Please Print)

State of Kansas }
County of FINNEY } SS

I hereby certify that the foregoing application was signed in my presence and sworn to before me this 27th day of NOV, 2018.



Catherine Reinert
Notary Public

My Commission Expires 9-14-22

ONLY COMPLETE APPLICATIONS WILL BE PROCESSED. To be complete, all of the applicable portions of the application form must be completed with accurate information; maps, if necessary, must be included; signatures of all the appropriate owners' must be affixed to the application and notarized; and the appropriate fee must be paid.

FEE SCHEDULE

Each application to change the place of use or the point of diversion under this section shall be accompanied by the application fee set forth in the schedule below: Make checks payable to: **Kansas Department of Agriculture**

- (1) Application to change a point of diversion 300 feet or less \$100
- (2) Application to change a point of diversion more than 300 feet \$200
- (3) Application to change the place of use \$200

DEPARTMENT OF AGRICULTURE
DIVISION OF WATER RESOURCES
GARDEN CITY FIELD OFFICE
2508 JOHNS STREET
GARDEN CITY, KS 67846-2804

STATE OF KANSAS



PHONE: (620) 276-2901
FAX: (620) 276-9315
www.agriculture.ks.gov

GOVERNOR JEFF COLYER, M.D.
JACKIE McCLASKEY, SECRETARY OF AGRICULTURE

November 30, 2018

JERRELL D & ALFREDA P NIGHTINGALE
7600 E ROAD 8
ULYSSES KS 67880-8043

RE: Water Right, File No. 26575

Dear Madam or Sir:

This is to advise you that Donnie Young has filed an application for approval of the Chief Engineer, Division of Water Resources, Kansas Department of Agriculture, to change the point of diversion under the above referenced application.

You can find the complete application posted by water right file number as referenced above at www.agriculture.ks.gov/divisions-programs/dwr/water-appropriation/notices

You are notified on this proposed change in point of diversion so that you may furnish this office with any comments or other information you may want to submit. Such comments or other information must be received in this office within 15 days from the date of this letter.

Should you have any questions, please feel free to call this office. If you would prefer, an appointment could be arranged for additional assistance. Please refer to the file number when you contact us if you wish to discuss a specific file.

Sincerely,

A handwritten signature in black ink, appearing to read 'Michael A. Meyer', written in a cursive style.

Michael A. Meyer
Water Commissioner

MAM
Pc: Groundwater Management District No. 3