

Kansas Department of Agriculture
 Division of Water Resources
CHANGE: P/D WORKSHEET

1. File Number: 27105	2. Status Change Date: 7/16/18	3. Change Num: C4	4. Field Office: 04	5. GMD: 03
---------------------------------	--	-----------------------------	-------------------------------	----------------------

6. Status: <input checked="" type="checkbox"/> Approved <input type="checkbox"/> Denied by DWR/GMD <input type="checkbox"/> Dismiss by Request/Failure to Return	7. Filing Date of Change:
--	---------------------------

8a. Applicant(s) Person ID 55237
 New to system Add Seq# 1

**FRED RITSEMA & YOKA RODENHUIS TRUSTS
 LAKIN DAIRY
 PO BOX 389
 LAKIN KS 67860-0389**

8c. Landowner(s) Person ID _____
 New to system Add Seq# _____

8b. Landowner(s) Person ID 55237
 New to system Add Seq# 1

**FRED RITSEMA & YOKA RODENHUIS TRUSTS
 LAKIN DAIRY
 PO BOX 389
 LAKIN KS 67860-0389**

8d. WUC Person ID 55237
 New to system Add Seq# 1

**FRED RITSEMA & YOKA RODENHUIS TRUSTS
 LAKIN DAIRY
 PO BOX 389
 LAKIN KS 67860-0389**

9. Documents and Enclosure(s): DWR Meter(s) Date to Comply: 12/31/18 N & P Date to Comply: 12/31/18

Anti-Reverse Meter Meter Seal Check Valve N & P Form Water Tube Driller Copy H & E Letter

Conservation Plan Date Required: _____ Date Approved: _____ Date to Comply: _____

10. Use Made of Water From: _____ To: _____

Date Prepared: **7/12/18** By: **TPM**
 Date Entered: _____ By: _____

STATE OF KANSAS

DEPARTMENT OF AGRICULTURE
DIVISION OF WATER RESOURCES
GARDEN CITY FIELD OFFICE
2508 JOHNS STREET
GARDEN CITY, KS 67846-2804



PHONE: (620) 276-2901
FAX: (620) 276-9315
www.agriculture.ks.gov

GOVERNOR JEFF COLYER, M.D.
JACKIE McCLASKEY, SECRETARY OF AGRICULTURE

July 16, 2018

FRED RITSEMA & YOKA RODENHUIS TRUSTS
PO BOX 389
LAKIN KS 67860-0389

RE: Change in Point of Diversion Water Right, File No 27105

Dear Mr. Ritsema & Ms. Rodenhuis

Enclosed you will find a *Summary Order Approving Application for Change in Points of Diversion* for the above referenced file. This order modifies the authorized well location under the referenced file. This order modifies the original document; it should be recorded at the County Register of Deeds.

Your attention is directed to the enclosures and to the terms, conditions, and limitations specified in this order. The diversion works should be completed and reported to the Division of Water Resources by **December 31, 2018**. Enclosed is a form for this purpose, along with other information for reference.

A condition of this order is that an acceptable flow meter must be properly installed on the diversion works authorized under the referenced file number in accordance with the Kansas Administrative Regulations 5-1-4 through 5-1-12. This water flow meter shall be used to provide information required on the annual water use report.

This order shall become final if a request for a hearing is not filed with the Chief Engineer within 15 days of the date of service of this order. The date of service is the date listed on the enclosed *Certificate of Service*.

Should you have any questions, please feel free to call this office. If you would prefer, you could arrange an appointment for additional assistance.

Sincerely,

Thomas P. Makens
Assistant Water Commissioner

TPM:tpm
Enclosures
GMD#3

CERTIFICATE OF SERVICE

On this 17th day of July 2018, I hereby certify that the attached original Approval of Application to Change the Point of Diversion under Water Right, File No. 27105 dated July 16, 2018 was mailed postage prepaid, first class, US mail to the following:

MICHAEL S & JENNIFER STANDLEY
14550 N VFW RD
GARDEN CITY KS 67846-9237

Copy provided to GMD#3



Division of Water Resources

Submit completed application to:
 Kansas Department of Agriculture
 Division of Water Resources
 Field Office for your area.
 Call for address:

Topeka -- (785) 296-5733
 Stafford -- (620) 234-5311
 Stockton -- (785) 425-6787
 Garden City -- (620) 276-2901
<http://agriculture.ks.gov/dwr>

DWR FIELD OFFICE APPLICATION FOR APPROVAL TO CHANGE THE PLACE OF USE AND/OR THE POINT OF DIVERSION



STATE OF KANSAS

Filing Fee Must Accompany the Application, K.S.A. 82a-708b(b), as amended.
 Fee Schedule is on the third page of this application form.

Paragraph Nos. 1, 2, 3 & 5 must be completed. Complete all other applicable portions. If change in point of diversion is greater than 100 feet, or if place of use will be changed, include a topographic map or detailed plat showing the authorized and proposed point(s) of diversion and/or place of use.

RECEIVED
 4:40 pm
 JUL 09 2018

File No. 27105

1. Application is hereby made for approval of the Chief Engineer to change the (check one or both):

Place of Use Point of Diversion

Garden City Field Office
 Division of Water Resources

under the water right which is the subject of this application in accordance with the conditions described below.

The source of supply is: Groundwater Surface water

2. Name and address of Applicant: FRED RITSEMA & YOKA RODENHUIS TRUSTS

PO BOX 389 LAKIN KS 67860-0389

Phone Number: (620)271-2413 Email address: _____

Name and address of Water Use Correspondent: FRED RITSEMA & YOKA RODENHUIS TRUSTS

PO BOX 389 LAKIN KS 67860-0389

Phone Number: () _____ Email address: _____

3. The presently authorized place of use is:

Owner of Land ----- NAME: ~~FRED RITSEMA & YOKA RODENHUIS TRUSTS~~ LAKIN DAIRY LLP

ADDRESS: ~~PO BOX 389 LAKIN KS 67860-0389~~ P.O. Box 323, Lakin, KS 67860

(If there is more than one landowner, attach supplemental sheets as necessary.)

Sec.	Twp.	Range	NE¼				NW¼				SW¼				SE¼				TOTAL ACRES		
			NE¼	NW¼	SW¼	SE¼	NE¼	NW¼	SW¼	SE¼	NE¼	NW¼	SW¼	SE¼	NE¼	NW¼	SW¼	SE¼			

4. If this application is for a change in place of use, it is proposed that the place of use be changed to:

Owner of Land ----- NAME: no change in acres irrigated

ADDRESS: _____

(If there is more than one landowner, attach supplemental sheets as necessary.)

Sec.	Twp.	Range	NE¼				NW¼				SW¼				SE¼				TOTAL ACRES			
			NE¼	NW¼	SW¼	SE¼	NE¼	NW¼	SW¼	SE¼	NE¼	NW¼	SW¼	SE¼	NE¼	NW¼	SW¼	SE¼				

For Office Use Only: Code _____ Fee \$ 100.00 TR # _____ Receipt Date 7-9-18 Check # 3418

5. **Presently authorized point of diversion:**
 One in the se Quarter of the nw Quarter of the sw Quarter of Section 4, Township 26 South, Range 36 W, in Kearny County, Kansas, 1617 feet North 4152 feet West of Southeast corner of section.
 Authorized Rate _____ Authorized Quantity _____ Depth of well _____ (feet)
 (DWR use only: Computer ID No. 4 GPS 1534 feet North 4175 feet West)
 This point will not be changed This point will be changed as follows: No change, point better described with GPS as follows:
Proposed point of diversion: (Complete only if change is requested or if existing point is better described by GPS)
 One in the ne Quarter of the de SW Quarter of the se SW Quarter of Section 4, Township 26 South, Range 36 W, in Kearny County, Kansas, 1315 feet North 4149 feet West of Southeast corner of section.
 Proposed Rate _____ Proposed Quantity _____ Proposed well depth (feet) _____
 This point is: Additional Well Geo Center List other water rights that will use this point 2014 7017

6. **Presently authorized point of diversion:**
 One in the ne Quarter of the ne Quarter of the se Quarter of Section 4, Township 26 South, Range 36 W, in Kearny County, Kansas, 2070 feet North 365 feet West of Southeast corner of section.
 Authorized Rate _____ Authorized Quantity _____ Depth of well _____ (feet)
 (DWR use only: Computer ID No. 5 GPS 2029 feet North 443 feet West)
 This point will not be changed This point will be changed as follows: No change, point better described with GPS as follows:
Proposed point of diversion: (Complete only if change is requested or if existing point is better described by GPS)
 One in the _____ Quarter of the _____ Quarter of the _____ Quarter of Section _____, Township _____ South, Range _____ (E/W), in _____ County, Kansas, _____ feet North _____ feet West of Southeast corner of section.
 Proposed Rate _____ Proposed Quantity _____ Proposed well depth (feet) _____
 This point is: Additional Well Geo Center List other water rights that will use this point _____

7. The changes herein are desired for the following reasons?
 (please be specific) _____
 old well needs to be replaced _____

8. If a well, is the test hole log attached? Yes No

9. The change(s) (was)(will be) completed by?
July 20, 2018

10. If the point of diversion is a well:
 (a) What are you going to do with the old well?
plug
 (b) When will this be done? 2018

11. Groundwater Management District recommendation attached?
 Yes No

12. Assisted by tpm

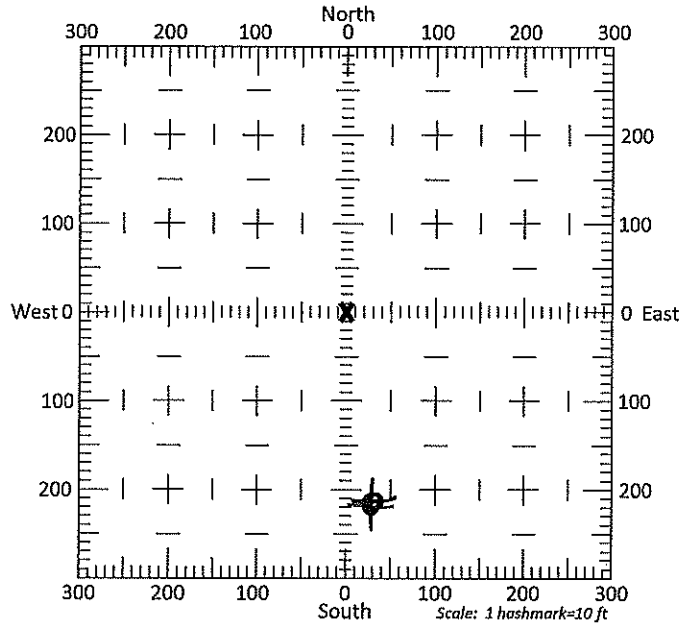

13a. If the proposed point of diversion will be relocated more than 300 feet but within 2,640 feet of the existing point of diversion, attach a topographic map or aerial photograph. For groundwater sources, show all wells (including domestic) within one-half mile of the proposed point of diversion and the names and mailing addresses of the owners. For surface water sources, show the names and addresses of the landowner(s) one-half mile downstream and one-half mile upstream from your property lines

13b. If the proposed point of diversion will be relocated within 300 feet of the existing point of diversion, indicate its location on the diagram shown above in relation to the existing point of diversion. (PLEASE NOTE: The "X" in center of diagram above represents the presently authorized point of diversion.)

14. If the proposed groundwater point of diversion is 300 or fewer feet from the existing point of diversion, complete the following:

- (a) Does the undersigned represent all owners of the currently authorized place(s) of use identified in this application?
 Yes No (If no, all owners must sign this application.)
- (b) Will the ownership interest of any owner of the currently authorized place(s) of use identified in this application be adversely affected if this application is approved as requested?
 Yes No (If yes, all owners must sign this application.)
- (c) If this application is not approved expeditiously, will there be substantial damage to property, public health or safety?
 Yes No (If no, all owners must sign this application.)

If the application proposes a surface water change in point of diversion, a groundwater change in point of diversion greater than 300 feet, or a change in place of use, the application must be signed by all owners of the currently authorized place of use, or their duly authorized agent (attach notarized statement authorizing representation).

I hereby verify, being first duly sworn upon my oath or affirmation and under penalty of perjury, that I am of lawful age and the owner, the spouse of the owner, or a duly authorized agent of the owner(s) to make this application on their behalf, in regards to the water right(s) to which this application pertains. I further verify that the statements contained in this application are true, correct and complete.

Dated at GARDEN CITY, Kansas, this 9th day of JULY, 2018.

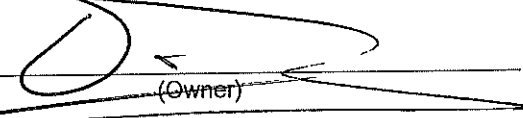
<u>X</u> 	_____
(Owner)	(Spouse)
_____	_____
(Please Print)	(Please Print)
_____	_____
(Owner)	(Spouse)
_____	_____
(Please Print)	(Please Print)
_____	_____
(Owner)	(Spouse)
_____	_____
(Please Print)	(Please Print)

State of Kansas }
County of FINNEY } SS

I hereby certify that the foregoing application was signed in my presence and sworn to before me this 9th day of JULY, 2018.



Catherine Reinert
Notary Public

My Commission Expires 9-14-18

ONLY COMPLETE APPLICATIONS WILL BE PROCESSED. To be complete, all of the applicable portions of the application form must be completed with accurate information; maps, if necessary, must be included; signatures of all the appropriate owners' must be affixed to the application and notarized; and the appropriate fee must be paid.

FEE SCHEDULE

Each application to change the place of use or the point of diversion under this section shall be accompanied by the application fee set forth in the schedule below: Make checks payable to: **Kansas Department of Agriculture**

- (1) Application to change a point of diversion 300 feet or less \$100
- (2) Application to change a point of diversion more than 300 feet \$200
- (3) Application to change the place of use \$200

GSPF IRRIGATION SERVICE

HYDRO RESOURCES

710 W Taylor Jones Rd

Holcomb, KS 67851

Phone: 620-277-2503

Fax: 620-277-2581

FRED RITSEMA 620-355-6640

CALL 620-277-~~2503~~ 1098

Date: 5/23/18

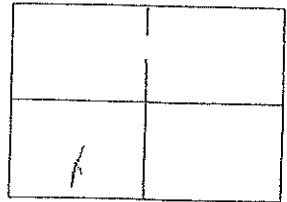

Customer Name: LAKIN HAY

Address: P.O. Box 389

Test # 1

E Log

City & state LAKIN, KS. 67860

Driller: Dana Voigts

County Kearny Quarter SW Section: 4 Township: 26 Range: 36

Location: GPS N 37.81253 W 101.26791 Elev: 3069

281' SOUTH OF EXISTING WELL

Rig# 1

WO#

%	From	Pay	To	Description of Strata	Static Water Level 170 GSPF
	0		3	Sandy top soil	Proposed Well Depth: 510
	3		18	Sand Fine	20' Sump
	18		25	Sandy clay	RECEIVED
	25		47	Sand FMC	JUL 03 2018
	47		143	Sand MC w/gravel	Garden City Field Office
	143		168	Blue clay	Division of Water Resources
	168	57	207	Sand Fine	
3	207		210	Cemented sand	
	210	55	265	Sand F-M tight	
	265	22	287	Sand Medium	Few thin clay strips
	287	64	356	Sand FMC	w/some white rock
	356	61	417	Sand FMC	Few clay strips
5	417		422	Yellow clay	
3	422		425	Shale	
	425	32	457	Sand FMC	
11	457		468	Clay	
	468	22	490	Sand MC	Few clay strips
	490		510	Clay	
	510		520	Shale	
					27105

101.28333° W
101.26667° W
NAD27 101.25000° W

TOPOI map printed on 06/19/18 from "Untitled.tpo"

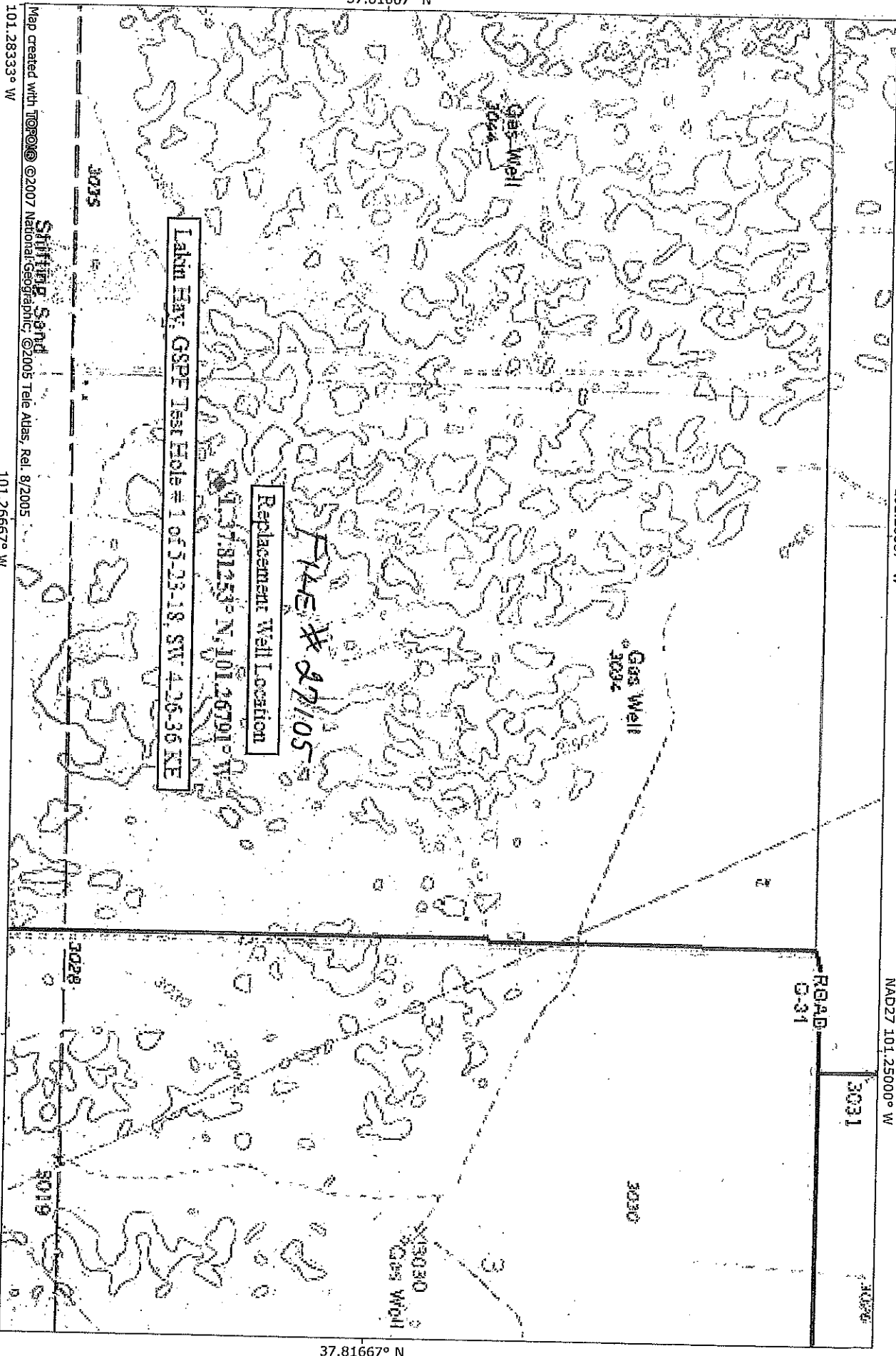

37.81667° N

37.81667° N

Map created with ©2007 National Geographic ©2005 Tele Atlas, Rel. 8/2005

NATIONAL GEOGRAPHIC

101.26667° W

NAD27 101.25000° W



TN TMMN
6°

06/19/18