

# NOTICE

This scan only represents the application as filed. The information contained herein meets the requirements of K.A.R. 5-3-1 or K.A.R. 5-5-1, and has been found acceptable for filing in the office of the Chief Engineer. The application should not be considered to be a complete application as per K.A.R. 5-3-1b or K.A.R. 5-5-2a.

Submit To: CHIEF ENGINEER  
Division of Water Resources  
Kansas Department of Agriculture  
1320 Research Park Drive  
Manhattan, Kansas 66502  
http://agriculture.ks.gov/dwr

**APPLICATION FOR APPROVAL TO  
CHANGE THE PLACE OF USE, THE  
POINT OF DIVERSION OR THE USE  
MADE OF THE WATER UNDER AN  
EXISTING WATER RIGHT**



State of Kansas

*Filing Fee Must Accompany the Application  
(Please refer to Fee Schedule on signature page of application form.)*

Paragraph Nos. 1, 2, 3, 4 & 8 must be completed. Complete all other applicable portions. A topographic map or detailed plat showing the authorized and proposed points(s) of diversion and/or place of use must accompany this application.

1. Application is hereby made for approval of the Chief Engineer to change the

- Place of Use
- (Check one or more)  Point of Diversion
- Use Made of Water

Water Resources  
Received

NOV 20 2018

1:23

KS Dept Of Agriculture

File No. 9,181

2. Name of applicant: CITY OF SUBLETTE

Address: P.O. BOX 934

City, State and Zip: SUBLETTE, KANSAS 67877-0934

Phone Number: (620) 675-2781 E-mail address: \_\_\_\_\_

What is your relationship to the water right;  owner  tenant  agent  other? If other, please explain. \_\_\_\_\_

Name of water use correspondent: - SAME AS ABOVE -

Address: (PID 17539)

City, State and Zip: / /

Phone Number: ( ) / / E-mail address: \_\_\_\_\_

3. The change(s) proposed herein are desired for the following reasons (please be specific): THIS CHANGE IS

DESIRED TO REPLACE AN UNPRODUCTIVE WELL WITH AN EXISTING WELL  
WHICH HAS AMPLE CAPACITY.

The change(s) (was) (will be) completed by AS SOON AS POSSIBLE.

(Date)

**For Office Use Only:**

F.O. 4 GMD 3 Meets K.A.R. 5-5-1 (YES/NO) Use UN Source G/S County HS By [Signature] Date 11/20/18  
Code CG Fee \$ 200 TR # \_\_\_\_\_ Receipt Date 11/20/18 Check # \_\_\_\_\_

DWR 1-120 (Revised 06/16/2014)

Please send a copy of all correspondence, including application acknowledgment letter, to:

**Douglas S. Helmke, P.G.**  
Kansas Rural Water Assn.  
6847 SE 29th Street  
Tecumseh, Kansas 66542-9571

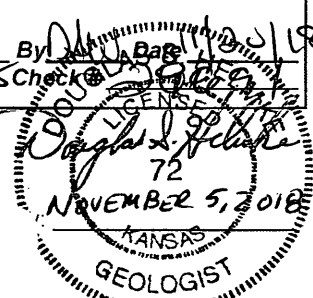

11/20/2018 UM

4. The presently authorized place of use is:

WATER RIGHT  
 Owner of Land — NAME: CITY OF SUBLETTE

ADDRESS: P.O. BOX 934, SUBLETTE, KANSAS 67877-0934

Sec.	Twp.	Range	NE¼				NW¼				SW¼				SE¼				TOTAL ACRES
			NE¼	NW¼	SW¼	SE¼	NE¼	NW¼	SW¼	SE¼	NE¼	NW¼	SW¼	SE¼	NE¼	NW¼	SW¼	SE¼	
<u>PUSE 23896</u>	<u>32-29-32W</u>		<u>MUNICIPAL USE WITHIN THE CITY OF SUBLETTE AND IMMEDIATE VICINITY.</u>																

List any other water rights that cover this place of use. HS 601; 465; 558; 15,617; 18,290 + 19,262.

Owner of Land — NAME: \_\_\_\_\_

ADDRESS: \_\_\_\_\_

Sec.	Twp.	Range	NE¼				NW¼				SW¼				SE¼				TOTAL ACRES
			NE¼	NW¼	SW¼	SE¼	NE¼	NW¼	SW¼	SE¼	NE¼	NW¼	SW¼	SE¼	NE¼	NW¼	SW¼	SE¼	

List any other water rights that cover this place of use. \_\_\_\_\_

(If there are more than two landowners, attach additional sheets as necessary.)

5. It is proposed that the place of use be changed to:

Owner of Land — NAME: \_\_\_\_\_

— No Change —

ADDRESS: \_\_\_\_\_

Sec.	Twp.	Range	NE¼				NW¼				SW¼				SE¼				TOTAL ACRES
			NE¼	NW¼	SW¼	SE¼	NE¼	NW¼	SW¼	SE¼	NE¼	NW¼	SW¼	SE¼	NE¼	NW¼	SW¼	SE¼	

List any other water rights that cover this place of use. \_\_\_\_\_

Owner of Land — NAME: \_\_\_\_\_

ADDRESS: \_\_\_\_\_

Sec.	Twp.	Range	NE¼				NW¼				SW¼				SE¼				TOTAL ACRES
			NE¼	NW¼	SW¼	SE¼	NE¼	NW¼	SW¼	SE¼	NE¼	NW¼	SW¼	SE¼	NE¼	NW¼	SW¼	SE¼	

List any other water rights that cover this place of use. \_\_\_\_\_

**IF MORE SPACE IS NEEDED, ATTACH ADDITIONAL SHEETS AS NECESSARY**

6. The presently authorized point(s) of diversion (~~is~~ are) TWO (2) WELLS WITH 113.500 MGY & 425 GPM.  
(Provide description and number of points)

7. The proposed point(s) of diversion (~~is~~ are) TWO (2) WELLS WITH 113.500 MGY & 425 GPM.  
(Provide description and number of points)

List all presently authorized point(s) of diversion:

8. **Presently authorized point of diversion: PDIV 30745 AKA: ELECTRIC WELL (7)**

ID 1 One ~~WELL~~ NEAR THE CENTER ~~WELL~~ of the NORTH SIDE ~~WELL~~ of the NW Quarter of Section 32, Township 29 South, Range 32 (EW) in HASKELL County, Kansas, 5,237 feet North 3,591 feet West of Southeast corner of section. Authorized Rate SEE ABOVE Authorized Quantity SEE ABOVE  
(DWR use only: Computer ID No. \_\_\_\_\_ GPS \_\_\_\_\_ feet North \_\_\_\_\_ feet West)  
 This point will not be changed  This point will be changed as follows:  
**Proposed point of diversion: (Complete only if change is requested)**  
One in the \_\_\_\_\_ Quarter of the \_\_\_\_\_ Quarter of the \_\_\_\_\_ Quarter of Section \_\_\_\_\_, Township \_\_\_\_\_ South, Range \_\_\_\_\_ (EW), in \_\_\_\_\_ County, Kansas, \_\_\_\_\_ feet North \_\_\_\_\_ feet West of Southeast corner of section. Proposed Rate \_\_\_\_\_ Proposed Quantity \_\_\_\_\_  
This point is:  Additional Well  Geo Center List other water rights that will use this point \_\_\_\_\_

9. **Presently authorized point of diversion: PDIV 6140 AKA: WATER TOWER (4)**

ID 2 One ~~WELL~~ NEAR THE CENTER OF THE SOUTH SIDE ~~WELL~~ of the SE Quarter of the NW Quarter of Section 32, Township 29 South, Range 32 (EW) in HASKELL County, Kansas, 2,704 feet North 3,350 feet West of Southeast corner of section. Authorized Rate SEE ABOVE Authorized Quantity SEE ABOVE  
(DWR use only: Computer ID No. \_\_\_\_\_ GPS \_\_\_\_\_ feet North \_\_\_\_\_ feet West)  
 This point will not be changed  This point will be changed as follows:  
**Proposed point of diversion: (Complete only if change is requested) PDIV 78000 AKA: MORRIS WELL (11)**  
ID 9 One in the SW Quarter of the NW Quarter of the NW Quarter of Section 32, Township 29 South, Range 32 (EW) in HASKELL County, Kansas, 4,161 feet North 5,094 feet West of Southeast corner of section. Proposed Rate SEE ABOVE Proposed Quantity SEE ABOVE  
This point is:  Additional Well  Geo Center List other water rights that will use this point HS001 + 15,617

10. **Presently authorized point of diversion:**

One in the \_\_\_\_\_ Quarter of the \_\_\_\_\_ Quarter of the \_\_\_\_\_ Quarter of Section \_\_\_\_\_, Township \_\_\_\_\_ South, Range \_\_\_\_\_ (EW), in \_\_\_\_\_ County, Kansas, \_\_\_\_\_ feet North \_\_\_\_\_ feet West of Southeast corner of section. Authorized Rate \_\_\_\_\_ Authorized Quantity \_\_\_\_\_  
(DWR use only: Computer ID No. \_\_\_\_\_ GPS \_\_\_\_\_ feet North \_\_\_\_\_ feet West)  
 This point will not be changed  This point will be changed as follows:  
**Proposed point of diversion: (Complete only if change is requested)**  
One in the \_\_\_\_\_ Quarter of the \_\_\_\_\_ Quarter of the \_\_\_\_\_ Quarter of Section \_\_\_\_\_, Township \_\_\_\_\_ South, Range \_\_\_\_\_ (EW), in \_\_\_\_\_ County, Kansas, \_\_\_\_\_ feet North \_\_\_\_\_ feet West of Southeast corner of section. Proposed Rate \_\_\_\_\_ Proposed Quantity \_\_\_\_\_  
This point is:  Additional Well  Geo Center List other water rights that will use this point \_\_\_\_\_

11. Describe the current condition of and future plans for any point(s) of diversion which will no longer be used. THE WATER TOWER WELL WILL BE PLUGGED.

IF MORE SPACE IS NEEDED, ATTACH ADDITIONAL SHEETS AS NECESSARY

12. The presently authorized use of water is for MUNICIPAL purposes.  
It is proposed that the use be changed to - NO CHANGE - purposes.

13. If changing the place of use and/or use made of water, describe how the consumptive use will not be increased.

THIS IS A CHANGE IN POINT OF DIVERSION AND NO INCREASE OF THE PERFECTED CONSUMPTIVE USE WILL OCCUR.

(Please show any calculations here.)

14. It is requested that the maximum annual quantity of water be reduced to -NO CHANGE- (acre-feet or million gallons).

15. It is requested that the maximum rate of diversion of water be reduced to -NO CHANGE- gallons per minute (     c.f.s.).

16. The application must include either a topographic map or detailed plat. A U.S. Geological Survey Topographic Map, scale 1:24,000, is available through the Kansas Geological Survey, 1930 Constant Avenue, University of Kansas, Lawrence, Kansas 66047-3726 ([www.usgs.gov](http://www.usgs.gov)). The map should show the location of the presently authorized point(s) of diversion. Distances North and West of the Southeast corner of the section must be shown. The presently authorized place of use should also be shown. Identify the center of the section, the section lines and the section corners and show the appropriate section, township, and range numbers on the map. In addition the following information must also be shown on the map.

- a. If a change in the location of the point(s) of diversion is proposed, show:
  - 1) The location of the proposed point(s) of diversion. Distances North and West of the Southeast corner of the section must be shown. Please be certain that the information shown on the map agrees with the information shown in Paragraph Nos. 9, 10 and 11 of the application.
  - 2) If the source of supply is groundwater, please show the location of existing water wells of any kind, including domestic wells, within 1/2 mile of the proposed well or wells. Identify each well as to its use and furnish name and mailing address of the property owner or owners. If there are no wells within 1/2 mile, please indicate so on the map.
  - 3) If the source of supply is surface water, the names and mailing addresses of all landowner(s) 1/2 mile downstream and 1/2 mile upstream from your property lines must be shown.
- b. If a change in the place of use is desired, show the proposed place of use by crosshatching on the map. Please be certain that the information shown on the map agrees with the information shown in Paragraph No. 5 of the application.

17. Attach documentation to show the change(s) proposed herein will not impair existing water rights and relates to the same local source of supply as to which the water right relates. This information may include statements, plats, geology reports, well logs, test hole logs, and other information as necessary information to show the above. Additional comments may be made below.

THE RELOCATION OF THE ONE POINT OF DIVERSION IS LESS THAN 2,640 FEET. SEE ATTACHED LOG OF THE MORRIS WELL (11).

18. If the proposed change(s) does not meet all applicable rules and regulations of the Kansas Water Appropriation Act, please identify the rules and regulations for which you request a waiver. State the reason why a waiver is needed and why the request should be granted. Attach documentation showing that granting the request will not impair existing water rights and will not prejudicially and unreasonably affect the public interest.

NO WAIVERS ARE REQUIRED.  
NO REDUCTION OR LIMITATION OF THE RATE OF DIVERSION OR QUANTITY SHOULD BE APPLIED TO THIS OR ANY OTHER WATER RIGHT.  
**IF MORE SPACE IS NEEDED, ATTACH ADDITIONAL SHEETS AS NECESSARY**

**WATER WELL RECORD Form WWC-5**

Division of Water  
Resources App. No.

15617

Well ID

Morris

- Original Record  Correction  Change in Well Use

**1 LOCATION OF WATER WELL:**  
County: Haskell Fraction SW 1/4 SW 1/4 NW 1/4 NW 1/4 Section Number 32 Township Number T 29 S Range Number R 32  E  W

**2 WELL OWNER:** Last Name: Sublette First: Sublette Street or Rural Address where well is located (if unknown, distance and direction from nearest town or intersection): If at owner's address, check here:   
Business: City of Sublette Address: PO Box 934 Address: APPROX 1/2 MILES NORTHWEST OF SUBLETTE KANSAS  
City: Sublette State: KS ZIP: 67877

**3 LOCATE WELL WITH "X" IN SECTION BOX:**  
N  
W E  
S  
-----1 mile-----

**4 DEPTH OF COMPLETED WELL:** 725 ft.  
Depth(s) Groundwater Encountered: 1) 725 ft.  
2) ..... ft. 3) ..... ft., or 4)  Dry Well  
WELL'S STATIC WATER LEVEL: 348 ft.  
 below land surface, measured on (mo-day-yr) 12/20/2012  
 above land surface, measured on (mo-day-yr) .....  
Pump test data: Well water was 382 ft.  
after 4 hours pumping 517 gpm  
Well water was ..... ft.  
after ..... hours pumping ..... gpm  
Estimated Yield: 517 gpm  
Bore Hole Diameter: 24 in. to 725 ft. and ..... in. to ..... ft.

**5 Latitude:** 37.48614 (decimal degrees)  
**Longitude:** 100.85218 (decimal degrees)  
Datum:  WGS 84  NAD 83  NAD 27  
Source for Latitude/Longitude:  
 GPS (unit make/model: .....)  
(WAAS enabled?  Yes  No)  
 Land Survey  Topographic Map  
 Online Mapper: .....  
**6 Elevation:** 2920 ft.  Ground Level  TOC  
Source:  Land Survey  GPS  Topographic Map  
 Other KOLAR

**7 WELL WATER TO BE USED AS:**  
1. Domestic:  Household  Lawn & Garden  Livestock  Irrigation  Feedlot  Industrial  
2.  Public Water Supply: well ID Morris  
3.  Dewatering: how many wells? .....  
4.  Aquifer Recharge: well ID .....  
5.  Monitoring: well ID .....  
6.  Environmental Remediation: well ID .....  
7.  Air Sparge  Soil Vapor Extraction  Recovery  Injection  
8.  Oil Field Water Supply: lease .....  
9.  Test Hole: well ID .....  
10.  Cased  Uncased  Geotechnical  
11.  Geothermal: how many bores? .....  
12. a) Closed Loop  Horizontal  Vertical  
b) Open Loop  Surface Discharge  Inj. of Water  
13.  Other (specify): .....

Was a chemical/bacteriological sample submitted to KDHE?  Yes  No If yes, date sample was submitted: .....  
Water well disinfected?  Yes  No

**8 TYPE OF CASING USED:**  Steel  PVC  Other ..... CASING JOINTS:  Glued  Clamped  Welded  Threaded  
Casing diameter 16 in. to 725 ft., Diameter ..... in. to ..... ft., Diameter ..... in. to ..... ft.  
Casing height above land surface 12 in. Weight 54.62 lbs./ft. Wall thickness or gauge No. 375  
TYPE OF SCREEN OR PERFORATION MATERIAL:  
 Steel  Stainless Steel  Fiberglass  PVC  Other (Specify) .....  
 Brass  Galvanized Steel  Concrete tile  None used (open hole)  
SCREEN OR PERFORATION OPENINGS ARE:  
 Continuous Slot  Mill Slot  Gauze Wrapped  Torch Cut  Drilled Holes  Other (Specify) .....  
 Louvered Shutter  Key Punched  Wire Wrapped  Saw Cut  None (Open Hole)  
SCREEN-PERFORATED INTERVALS: From 380 ft. to 500 ft., From 625 ft. to 705 ft., From ..... ft. to ..... ft.  
GRAVEL PACK INTERVALS: From 70 ft. to 725 ft., From ..... ft. to ..... ft., From ..... ft. to ..... ft.

**9 GROUT MATERIAL:**  Neat cement  Cement grout  Bentonite  Other .....  
Grout Intervals: From 0 ft. to 70 ft., From 70 ft. to 75 ft., From ..... ft. to ..... ft.  
Nearest source of possible contamination:  
 Septic Tank  Lateral Lines  Pit Privy  Livestock Pens  Insecticide Storage  
 Sewer Lines  Cess Pool  Sewage Lagoon  Fuel Storage  Abandoned Water Well  
 Watertight Sewer Lines  Seepage Pit  Feedyard  Fertilizer Storage  Oil Well/Gas Well  
 Other (Specify) .....  
Direction from well? SW Distance from well? 103 ft.

10 FROM	TO	LITHOLOGIC LOG	FROM	TO	LITHO. LOG (cont.) or PLUGGING INTERVALS
0	2	TOP SOIL	625	705	SAND STONE W/ FEW SOAPSTONE
2	60	BROWN SANDY CLAY	705	720	RED BED
60	416	SAND FINE TO MED COARSE			
416	458	BROWN SANDY CLAY W/ SANDSTRIPS			
458	459	SOAPSTONE			
459	468	SAND STONE & COUPLE SOAPSTONE			
468	475	SOAPSTONE			
475	500	SAND STONE & SOAPSTONE			
500	625	SOAPSTONE			

**11 CONTRACTOR'S OR LANDOWNER'S CERTIFICATION:** This water well was  constructed,  reconstructed, or  plugged under my jurisdiction and was completed on (mo-day-year) 12/15/2012 and this record is true to the best of my knowledge and belief. Kansas Water Well Contractor's License No. 145. This Water Well Record was completed on (mo-day-year) 1/17/2013 under the business name of Hydro Resources Mid Continent, Inc.

Any use of water that is not as authorized by the water right or permit to authorize water **before** the chief engineer approves this application is a violation of the Kansas Water Appropriation Act for which criminal or civil penalties may be assessed. Such violation is a class C misdemeanor, punishable by a fine not to exceed \$500 and/or a term of confinement not to exceed one month in the county jail. K.S.A. 82a-728(b). Civil penalties shall be not less than \$100 nor more than \$1,000 per violation. In the case of a continuing violation, each day such violation continues may be deemed a separate violation. In addition to these penalties the water right may be modified or suspended. K.S.A. 82a-737, as amended.

The application must be signed by all owners of the place of use authorized under the water right and his or her spouse, if married. Please indicate if there is no spouse. If land is being purchased under contract, the seller must sign as landowner until such time as the contract is completed.

In the event that all applicants cannot appear before one notary public, they may as necessary sign separate copies of the application before any notary public conveniently available to them. All copies signed in this manner shall be considered to be valid parts of the application.

If the request is signed on behalf of any Owner by someone with legal authority to do so (for example, an agent, one who has power of attorney, or an executor, executrix, conservator), it will be necessary to attach proper documents showing such authority.

I declare that I am an owner of the currently authorized place of use as identified herein, or that I represent all such owners and am authorized to make this application on their behalf, and declare further that the statements contained herein are true, correct, and complete. By filing this application I authorize the chief engineer to permanently reduce the quantity of water and/or rate of diversion as specified in sections 14 and 15 of this application.

Dated at Sublette, Kansas, this 16th day of November, 2018.

_____ (Owner)	_____ (Spouse)
<u>CITY OF SUBLETTE</u> (Please Print)	_____ (Please Print)
<u>Lawrence P. Hoerman, Mayor</u> (Owner)	_____ (Spouse)
<u>LAWRENCE P. HOERMAN, MAYOR</u> (Please Print)	_____ (Please Print)
_____ (Owner)	_____ (Spouse)
_____ (Please Print)	_____ (Please Print)

State of Kansas }  
County of Haskell } SS

I hereby certify that the foregoing application was signed in my presence and sworn to before me this 16th day of November, 2018.

My Commission Expires 10-12-22

Jeanne S. Trigg  
Notary Public

**FEE SCHEDULE**

Each application to change the place of use, the point of diversion or the use made of the water under this section shall be accompanied by the application fee set forth in the schedule below:

- (1) Application to change a point of diversion 300 feet or less ..... \$100
- (2) Application to change a point of diversion more than 300 feet ..... \$200
- (3) Application to change the place of use ..... \$200
- (4) Application to change the use made of the water ..... \$300

Make check payable to **Kansas Department of Agriculture.**

# STATE OF KANSAS

DEPARTMENT OF AGRICULTURE  
1320 RESEARCH PARK DRIVE  
MANHATTAN, KS 66502  
PHONE: (785) 564-6700  
FAX: (785) 564-6777



900 SW JACKSON, ROOM 456  
TOPEKA, KS 66612  
PHONE: (785) 296-3556  
www.agriculture.ks.gov

GOVERNOR JEFF COLYER, M.D.  
JACKIE McCLASKEY, SECRETARY OF AGRICULTURE

CITY OF SUBLETTE  
PO BOX 934  
SUBLETTE, KS 67877

November 20, 2018

RE: File No 9181

Dear Sir or Madam:

An application for approval of the Chief Engineer to change the following condition or conditions of the file number referred to above has been received:

- place of use
- point of diversion
- use made of water

As a matter of record, the Division of Water Resources has on hand a large number of applications awaiting processing. Therefore, to be fair to all concerned, and so that we can process those applications on hand in the order they were received, we intend to concentrate on the backlog of applications until the issue is resolved. You will be contacted regarding this application as soon as it has been examined.

In accordance with the provisions of the Kansas Water Appropriation Act, a portion of which is included below, the use of water prior to approval of the application is unlawful. You should not proceed and divert water as indicated by your plans in your application for a change for this file until you receive approval for this change from the Chief Engineer. Once approved, compliance with the terms, conditions and limitations of the permit is necessary. Conservation of the water resources of Kansas is required.

**Section 82a-728 of the Kansas Water Appropriation Act, provides (a) except for the appropriation of water for the purpose of domestic use, . . . it shall be unlawful for any person to appropriate or threaten to appropriate water from any source without first applying for and obtaining a permit to appropriate water in accordance with the provisions of the Water Appropriation Act or for any person to violate any condition of a vested right, appropriation right or an approved application for a permit to appropriate water for beneficial use.**

**(b) (1) The violation of any provision of this section by any person is a class C misdemeanor...**

**A class C misdemeanor is punishable by a fine not to exceed \$500 and/or a term of confinement not to exceed one month in the county jail. Each day that the violation occurs constitutes a separate offense.**

If you have any questions, please contact me at (785) 564-6645. If you wish to discuss a specific file, please have the file number ready so that we may help you more efficiently.

Sincerely,

Brent Tourney, L.G.  
Change Applications Unit Supervisor  
Water Appropriation Program

BAT: DLW  
pc: Field Office GMD



# STATE OF KANSAS

DEPARTMENT OF AGRICULTURE  
1320 RESEARCH PARK DRIVE  
MANHATTAN, KS 66502  
PHONE: (785) 564-6700  
FAX: (785) 564-6777

900 SW JACKSON, ROOM 456  
TOPEKA, KS 66612  
PHONE: (785) 296-3556  
www.agriculture.ks.gov



GOVERNOR JEFF COLYER, M.D.  
JACKIE McCLASKEY, SECRETARY OF AGRICULTURE

CITY OF SUBLETTE  
PO BOX 934  
SUBLETTE, KS 67877

November 21, 2018

RE: File No 9181

Dear Sir or Madam:

An application for approval of the Chief Engineer to change the following condition or conditions of the file number referred to above has been received:

- place of use PD
- point of diversion
- use made of water

As a matter of record, the Division of Water Resources has on hand a large number of applications awaiting processing. Therefore, to be fair to all concerned, and so that we can process those applications on hand in the order they were received, we intend to concentrate on the backlog of applications until the issue is resolved. You will be contacted regarding this application as soon as it has been examined.

In accordance with the provisions of the Kansas Water Appropriation Act, a portion of which is included below, the use of water prior to approval of the application is unlawful. You should not proceed and divert water as indicated by your plans in your application for a change for this file until you receive approval for this change from the Chief Engineer. Once approved, compliance with the terms, conditions and limitations of the permit is necessary. Conservation of the water resources of Kansas is required.

**Section 82a-728 of the Kansas Water Appropriation Act, provides (a) except for the appropriation of water for the purpose of domestic use, . . . it shall be unlawful for any person to appropriate or threaten to appropriate water from any source without first applying for and obtaining a permit to appropriate water in accordance with the provisions of the Water Appropriation Act or for any person to violate any condition of a vested right, appropriation right or an approved application for a permit to appropriate water for beneficial use.**

**(b) (1) The violation of any provision of this section by any person is a class C misdemeanor...**

**A class C misdemeanor is punishable by a fine not to exceed \$500 and/or a term of confinement not to exceed one month in the county jail. Each day that the violation occurs constitutes a separate offense.**

If you have any questions, please contact me at (785) 564-6645. If you wish to discuss a specific file, please have the file number ready so that we may help you more efficiently.

Sincerely,

Brent Tourney, L.G.  
Change Applications Unit Supervisor  
Water Appropriation Program

BAT: DLW  
pc: GARDEN CITY Field Office GMD

# City of Sublette

## Application for Change in Point of Diversion

### File No. 9,181

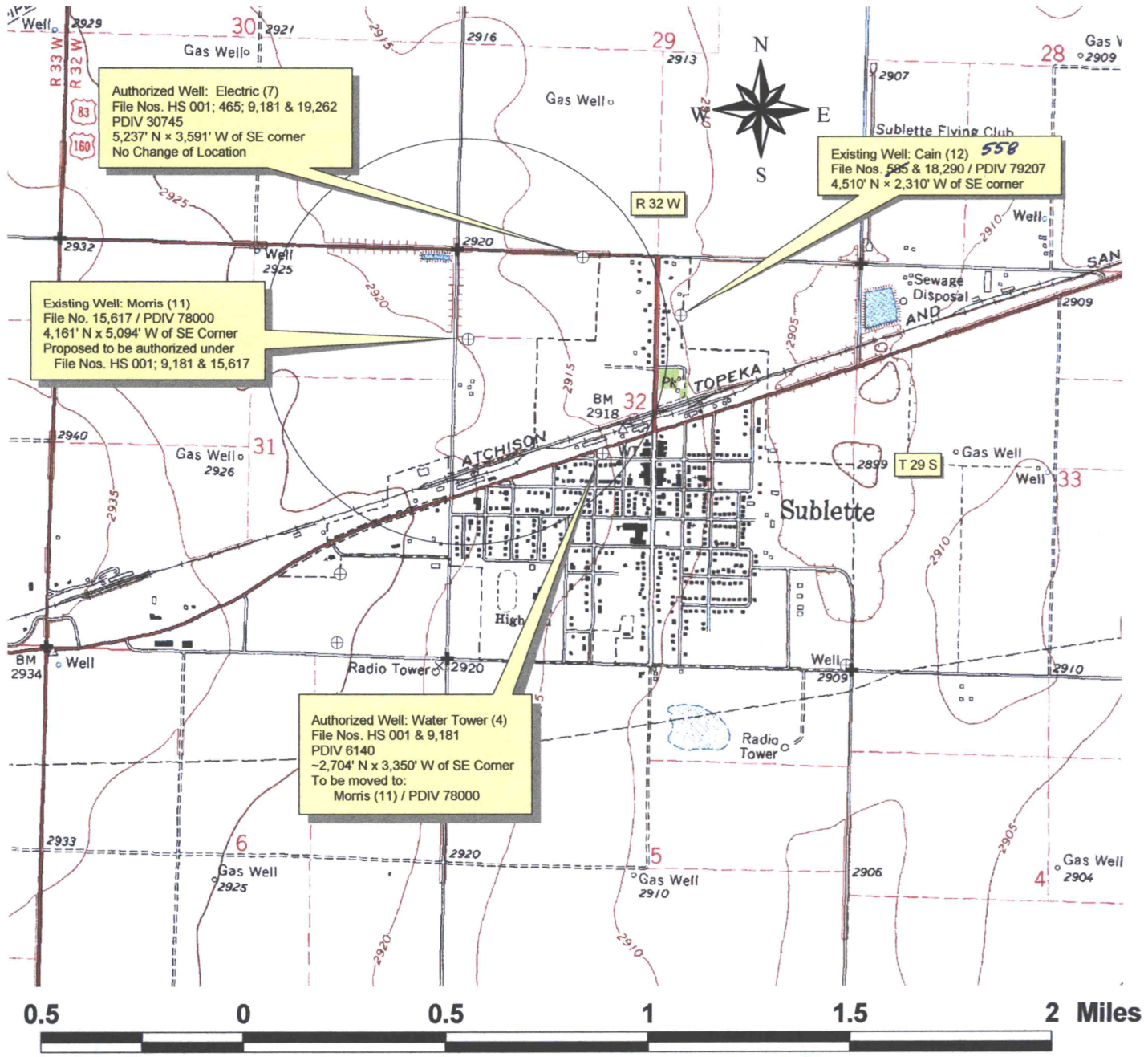

#### Legend

- ⊕ Municipal Well
- ☆ Domestic Well
- + Section Corner

All wells of every kind within ½ mile of the proposed well has been plotted.

\_\_\_\_\_  
(Signature)

