

Kansas Department of Agriculture
 Division of Water Resources
CHANGE: P/D WORKSHEET

1. File Number: 11482	2. Status Change Date: <i>4-15-19</i>	3. Change Num: C1	4. Field Office: 04	5. GMD: 03
6. Status: <input checked="" type="checkbox"/> Approved <input type="checkbox"/> Denied by DWR/GMD <input type="checkbox"/> Dismiss by Request/Failure to Return				7. Filing Date of Change: 4/8/19
8a. Landowner, WUC, New to system <input type="checkbox"/>		Person ID 9719 Add Seq# 1		8c. applicant New to system <input type="checkbox"/>
LINCOLN L & MARJORIE KOEHN TRUST LINCOLN & MARJORIE KOEHN 12705 CC RD MONTEZUMA KS 67867		Person ID _____ Add Seq# 1		Person ID _____ Add Seq# 1
8b. Landowner(s) New to system <input type="checkbox"/>		Person ID _____ Add Seq# _____		8d. LANDOWNER New to system <input type="checkbox"/>
Person ID _____ Add Seq# _____		Person ID _____ Add Seq# _____		Person ID _____ Add Seq# _____
9. Documents and Enclosure(s): <input checked="" type="checkbox"/> DWR Meter(s) Date to Comply: 12/31/19 <input checked="" type="checkbox"/> N & P Date to Comply: 12/31/20				
<input type="checkbox"/> Anti-Reverse Meter <input type="checkbox"/> Meter Seal <input checked="" type="checkbox"/> Check Valve <input checked="" type="checkbox"/> N & P Form <input checked="" type="checkbox"/> Water Tube <input checked="" type="checkbox"/> Driller Copy <input type="checkbox"/> H & E Letter				
<input type="checkbox"/> Conservation Plan Date Required: _____ Date Approved: _____ Date to Comply: _____				
10. Use Made of Water From: _____ To: _____				
			Date Prepared: 4/15/19 By: MAM	
			Date Entered: _____ By: _____	

Garden City Field Office
4532 W. Jones, Suite B
Garden City, KS 67846



Phone: 620-276-2901
Fax: 620-276-9315
www.agriculture.ks.gov

Mike Beam, Secretary

Laura Kelly, Governor

April 15, 2019

LINCOLN L & MARJORIE KOEHN TRUST
LINCOLN & MARJORIE KOEHN
12705 CC RD
MONTEZUMA KS 67867

RE: Water Right, File No. 11482

Dear Sir:

Enclosed is an order executed by the designee of the Chief Engineer, Division of Water Resources, Kansas Department of Agriculture, approving the application for change under the above referenced file number.

Your attention is directed to the enclosures and to the terms, conditions, and limitations specified in this approval for change. A condition of this approval is that acceptable water flowmeter must be installed on the diversion works authorized under the referenced file number and meet current specifications. Please return the required notification of completion of the diversion works and installation of the required meter as soon as these actions are completed.

Since this order modifies the original document referred to above, it should be recorded with the Register of Deeds as other instruments affecting real estate.

Should you have any questions, please feel free to call this office. If you would prefer, you could arrange an appointment for additional assistance.

Sincerely,

A handwritten signature in blue ink that reads "Michael A. Meyer".

Michael A. Meyer
Water Commissioner

MAM:
enclosures
pc:

GROUNDWATER MANAGEMENT DISTRICT NO. 3

CERTIFICATE OF SERVICE

On this 15th day of April, 2019, I hereby certify that the foregoing Approval of Application for Change in Point of Diversion, Water Right, File No. 11,482, dated 15th day of April, 2019 was mailed postage prepaid, first class, US mail to the following:

LINCOLN L & MARJORIE KOEHN TRUST
LINCOLN & MARJORIE KOEHN
12705 CC RD
MONTEZUMA KS 67867

With photocopies to:

GROUNDWATER MANAGEMENT DISTRICT NO. 3

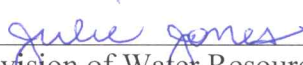

Division of Water Resources Staff

Submit completed application to:
 Kansas Department of Agriculture
 Division of Water Resources
 Field Office for your area.

Call for address:
 Topeka -- (785) 296-5733
 Stafford -- (620) 234-5311
 Stockton -- (785) 425-6787
 Garden City -- (620) 276-2901
<http://agriculture.ks.gov/dwr>

DWR FIELD OFFICE APPLICATION FOR APPROVAL TO CHANGE THE PLACE OF USE AND/OR THE POINT OF DIVERSION



STATE OF KANSAS

Filing Fee Must Accompany the Application, K.S.A. 82a-708b(b), as amended.
 Fee Schedule is on the third page of this application form.

Paragraph Nos. 1, 2, 3 & 5 must be completed. Complete all other applicable portions. If change in point of diversion is greater than 100 feet, or if place of use will be changed, include a topographic map or detailed plat showing the authorized and proposed point(s) of diversion and/or place of use.

File No. 11482

RECEIVED

APR 10 2019

1. Application is hereby made for approval of the Chief Engineer to change the (check one or both):

Place of Use Point of Diversion

under the water right which is the subject of this application in accordance with the conditions described below.

The source of supply is: Groundwater Surface water

Garden City Field Office
 Division of Water Resources

10:44 am

2. Name and address of Applicant: LINCOLN KOEHN

12705 CC ROAD MONTEZUMA, KS. 67867

Phone Number: (620)518-2685

Email address: _____

Name and address of Water Use Correspondent: LINCOLN L & MARJORIE KOEHN TRUST

12705 CC ROAD MONTEZUMA

Phone Number: (620)846-0074

Email address: _____

3. The presently authorized place of use is:

Owner of Land ---- NAME: LINCOLN L & MARJORIE KOEHN TRUST

ADDRESS: 12705 CC ROAD MONTEZUMA

(If there is more than one landowner, attach supplemental sheets as necessary.)

Sec.	Twp.	Range	NE¼				NW¼				SW¼				SE¼				TOTAL ACRES					
			NE¼	NW¼	SW¼	SE¼	NE¼	NW¼	SW¼	SE¼	NE¼	NW¼	SW¼	SE¼	NE¼	NW¼	SW¼	SE¼						
2	28	31W																	40	40	40	40	160	

4. If this application is for a change in place of use, it is proposed that the place of use be changed to:

Owner of Land ---- NAME: NO CHANGE

ADDRESS: _____

(If there is more than one landowner, attach supplemental sheets as necessary.)

Sec.	Twp.	Range	NE¼				NW¼				SW¼				SE¼				TOTAL ACRES					
			NE¼	NW¼	SW¼	SE¼	NE¼	NW¼	SW¼	SE¼	NE¼	NW¼	SW¼	SE¼	NE¼	NW¼	SW¼	SE¼						

For Office Use Only: Code _____ Fee \$ 100.00 TR # _____ Receipt Date 4-10-19 Check # 1665

5. **Presently authorized point of diversion:**
 One in the SW Quarter of the SE Quarter of the SE Quarter of Section 2, Township 28 South, Range 31 (W), in HASKELL County, Kansas, 50 feet North 1000 feet West of Southeast corner of section. Authorized Rate 1215 GPM Authorized Quantity 320 AF Depth of well _____ (feet)
(DWR use only: Computer ID No. 4 GPS S1 feet North 1229 feet West)
 This point will not be changed This point will be changed as follows: No change, point better described with GPS as follows:
Proposed point of diversion: (Complete only if change is requested or if existing point is better described by GPS)
 One in the SE Quarter of the SW Quarter of the SE Quarter of Section 2, Township 28 South, Range 31 (W), in HASKELL County, Kansas, 58 feet North 1411 feet West of Southeast corner of section. Proposed Rate _____ Proposed Quantity _____ Proposed well depth (feet) _____
 This point is: Additional Well Geo Center List other water rights that will use this point _____

6. **Presently authorized point of diversion:**
 One in the _____ Quarter of the _____ Quarter of the _____ Quarter of Section _____, Township _____ South, Range _____ (E/W), in _____ County, Kansas, _____ feet North _____ feet West of Southeast corner of section. Authorized Rate _____ Authorized Quantity _____ Depth of well _____ (feet)
(DWR use only: Computer ID No. _____ GPS _____ feet North _____ feet West)
 This point will not be changed This point will be changed as follows: No change, point better described with GPS as follows:
Proposed point of diversion: (Complete only if change is requested or if existing point is better described by GPS)
 One in the _____ Quarter of the _____ Quarter of the _____ Quarter of Section _____, Township _____ South, Range _____ (E/W), in _____ County, Kansas, _____ feet North _____ feet West of Southeast corner of section. Proposed Rate _____ Proposed Quantity _____ Proposed well depth (feet) _____
 This point is: Additional Well Geo Center List other water rights that will use this point _____

7. The changes herein are desired for the following reasons?
 (please be specific) lack of production on current PD

8. If a well, is the test hole log attached? Yes No

9. The change(s) (was)(will be) completed by?
May 8 2019

10. If the point of diversion is a well:
 (a) What are you going to do with the old well?
To be plugged
 (b) When will this be done? May 8 2019

11. Groundwater Management District recommendation attached?
 Yes No

12. Assisted by CAC

13a. If the proposed point of diversion will be relocated more than 300 feet but within 2,640 feet of the existing point of diversion, attach a topographic map or aerial photograph. For groundwater sources, show all wells (including domestic) within one-half mile of the proposed point of diversion and the names and mailing addresses of the owners. For surface water sources, show the names and addresses of the landowner(s) one-half mile downstream and one-half mile upstream from your property lines

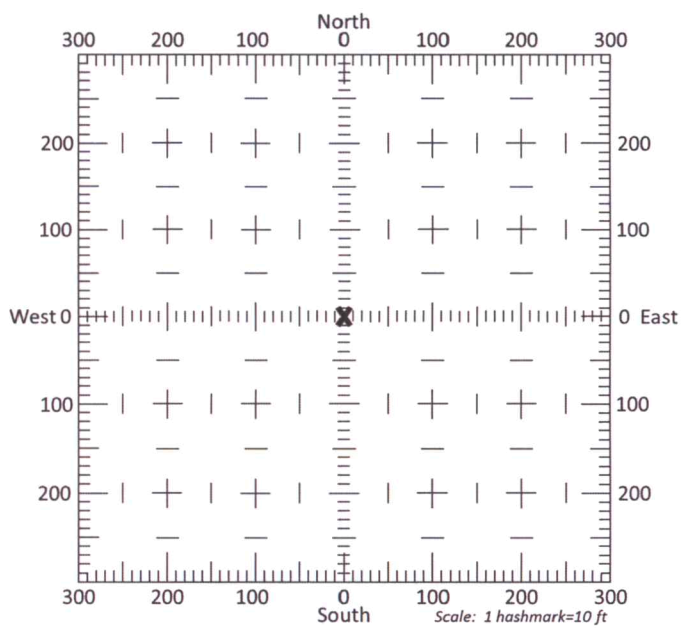

13b. If the proposed point of diversion will be relocated within 300 feet of the existing point of diversion, indicate its location on the diagram shown above in relation to the existing point of diversion. (PLEASE NOTE: The "X" in center of diagram above represents the presently authorized point of diversion.)

RECEIVED

APR 10 2019

14. If the proposed groundwater point of diversion is 300 or fewer feet from the existing point of diversion, complete the following:
- (a) Does the undersigned represent all owners of the currently authorized place(s) of use identified in this application?
 Yes No (If no, all owners must sign this application.)
 - (b) Will the ownership interest of any owner of the currently authorized place(s) of use identified in this application be adversely affected if this application is approved as requested?
 Yes No (If yes, all owners must sign this application.)
 - (c) If this application is not approved expeditiously, will there be substantial damage to property, public health or safety?
 Yes No (If no, all owners must sign this application.)

If the application proposes a surface water change in point of diversion, a groundwater change in point of diversion greater than 300 feet, or a change in place of use, the application must be signed by all owners of the currently authorized place of use, or their duly authorized agent (attach notarized statement authorizing representation).

I hereby verify, being first duly sworn upon my oath or affirmation and under penalty of perjury, that I am of lawful age and the owner, the spouse of the owner, or a duly authorized agent of the owner(s) to make this application on their behalf, in regards to the water right(s) to which this application pertains. I further verify that the statements contained in this application are true, correct and complete.

Dated at GARDEN CITY, Kansas, this 9TH day of APRIL, 20 19.

<p><u>Lincoln L Koehn</u> (Owner)</p> <p>_____ (Please Print)</p> <p>_____ (Owner)</p> <p>_____ (Please Print)</p> <p>_____ (Owner)</p> <p>_____ (Please Print)</p>	<p>_____ (Spouse)</p> <p>_____ (Please Print)</p> <p>_____ (Spouse)</p> <p>_____ (Please Print)</p> <p>_____ (Spouse)</p> <p>_____ (Please Print)</p>
---	---

State of Kansas }
 County of FINNEY } SS

I hereby certify that the foregoing application was signed in my presence and sworn to before me this 9TH day of APRIL, 20 19.

My Commission Expires 9-14-22  Catherine Reinert
 Notary Public

ONLY COMPLETE APPLICATIONS WILL BE PROCESSED. To be complete, all of the applicable portions of the application form must be completed with accurate information; maps, if necessary, must be included; signatures of all the appropriate owners' must be affixed to the application and notarized; and the appropriate fee must be paid.

FEE SCHEDULE

Each application to change the place of use or the point of diversion under this section shall be accompanied by the application fee set forth in the schedule below: Make checks payable to: Kansas Department of Agriculture

(1) Application to change a point of diversion 300 feet or less	\$100
(2) Application to change a point of diversion more than 300 feet	\$200
(3) Application to change the place of use	\$200

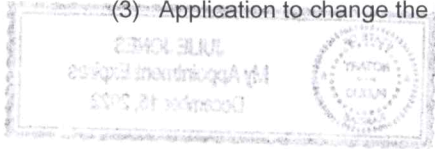

RECEIVED
 APR 10 2019

RECEIVED

APR 10 2019

Garden City Field Office
Division of Water Resources

Point of Diversion Change
WR 11482
Section 2 T28 R31W Haskell Co.

Spacing distances are estimated on rough
GPS on data base & GPS submitted by customer, is sole responsibility
of the owner or agent to select location for test hole(s)
within required distances from surrounding PD(s) & 1/2 mile
radius from Authorized PD. 27S31W34

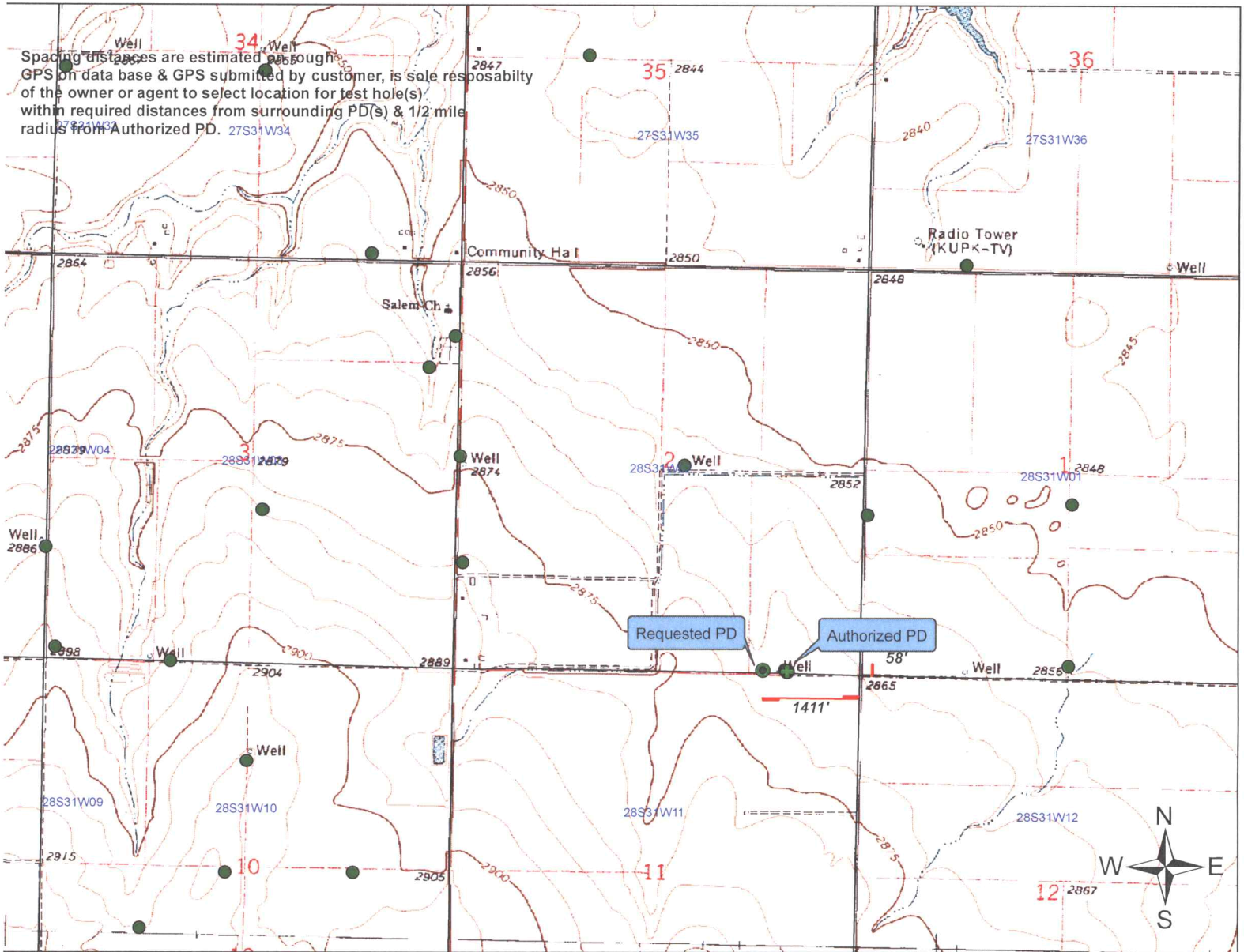

	Authorized PD		Authorized PU		Half Mile Radius	 (2006 Scaled air photo)
	Requested PD		Requested PU			
	Point of Diversion					

Applicant Signature

By signing this map the applicant is aware that no other wells (Irrigation, Domestic, Industrial etc) are within the 1/2 mile radius circle.

3795 W. Jones Ave.
 Garden City, KS 67846
 PH: 620-277-2389



Hydro
resources

SESWSE

58N/1411'W

PO Box 639
 Garden City, KS 67846
 Fax: 620-277-0224

CRAIG KOEHN

620-518-2685

11482

Customer Name: Lincoln Koch
 Street Address: 12705 CC ROAD
 City, State: MONTEZUMA, KS. 67867
 County: Haskell Quarter: SE Section: 2
 Location: 186' West of Existing Well
 Rig #: 10002

WO#: 15059 Date: 4-3-19
 Test #: 1 E LOG: _____
 Driller: Dale Guinn
 Township: 28 Range: 31
 GPS: N37.63491 W100.67504
 Static WL: Appx. 350' Estimated? _____
 Proposed Well Depth: 612

WELL LOCATION 20' SUMP

%	Footage			Description of Strata
	From	Pay	To	
	0		2	Top Soil
	2		33	Brown Sandy Clay
	33		69	Fine Sand w/couple clay ledges
	69		96	Sand fine some med w/many clay stringers
	96		121	Brown Sandy Clay
	121		140	Brown sandy clay w/many fine sand strips
	140		149	Sand fine to med course
	149		189	Brown Sandy Clay w/few sand strips
	189		225	Sand fine to med course small gravel w/couple clay ledges
	225		296	Sand fine to med course w/few small gravel
	296		303	Brown sandy clay
	303		314	Sand fine to med course few small gravel
	314		321	Brown + Light Blue Clay
25	321	7	357	Sand fine to med course few small gravel
20	357	37	394	Sand fine to med course w/few clay stringers & couple clay ledges
	394		403	Brown sandy clay
25	403	7	410	Sand fine to med course
5	410	12	422	Fine sand w/many clay stringers
20	422	19	441	Sand fine to med w/couple clay stringers
10	441	19	460	Fine sand w/some clay stringers & couple clay ledges
5	460	25	485	Fine sand w/few lime rock strips & many clay stringers
10	485	18	503	Fine sand w/few clay stringers
	503		522	Brown Clay - sticky - w/couple small fine sand ledges
15	522	22	544	Fine sand w/few clay ledges
35	544	48	592	Sand fine to med course w/brown + tan rock
	592		600	Soapstone
				Super Gel X -2
				Grout -5
				Bent. Plug 3/4 -6
				Perma Plug -1
				4 3/4 Drag Blade -1
				RECEIVED
				APR 10 2019
				Garden City Field Office
				Division of Water Resources

100.70000° W

100.68333° W

NAD27 100.66667° W

37.65000° N

37.65000° N

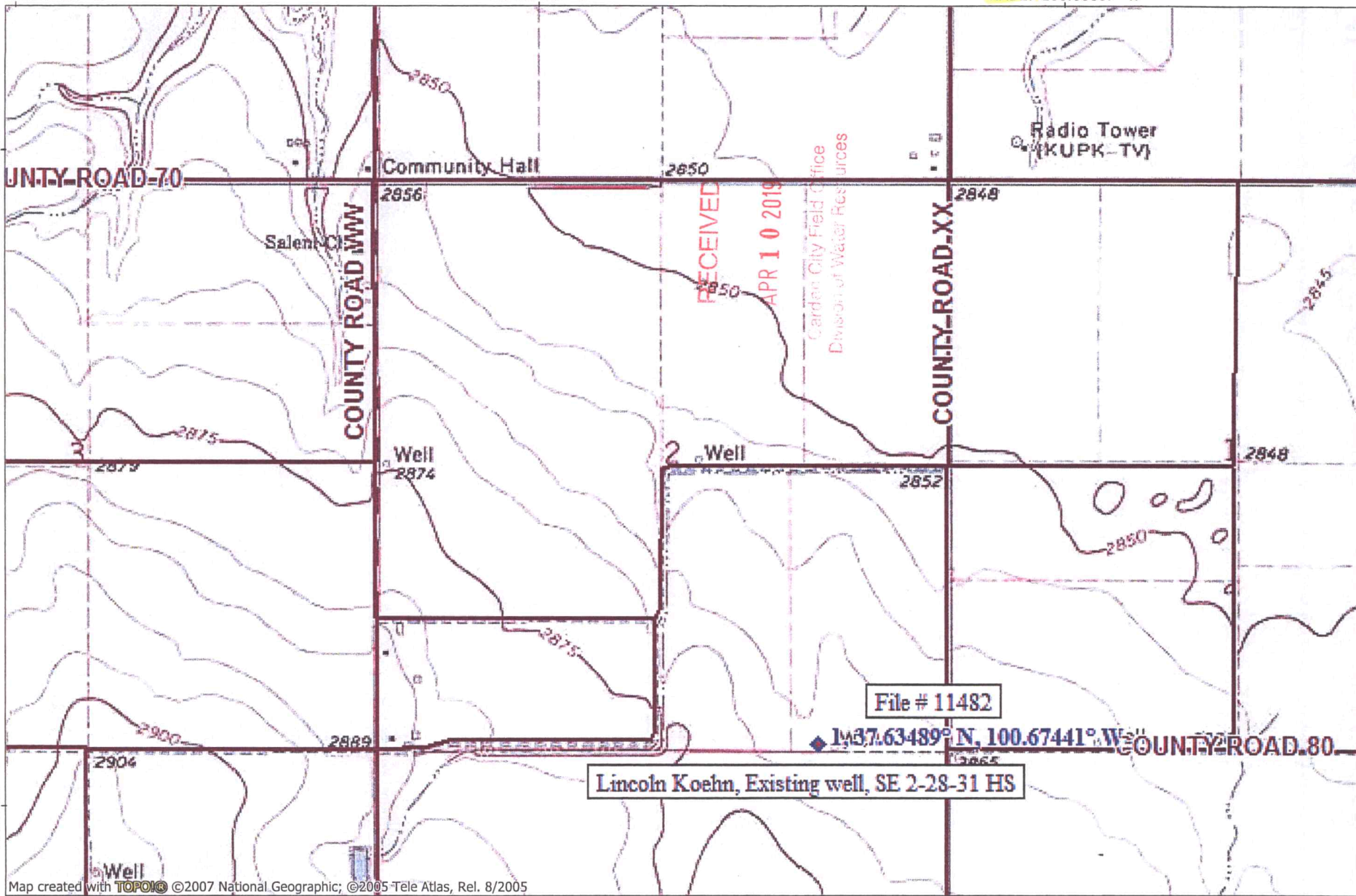

37.63333° N

37.63333° N

Map created with TOPO! ©2007 National Geographic; ©2005 Tele Atlas, Rel. 8/2005

100.70000° W

100.68333° W

NAD27 100.66667° W

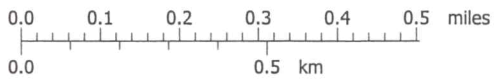

4-10-19-Hydro

100.70000° W

100.68333° W

NAD27 100.66667° W

37.65000° N

37.65000° N

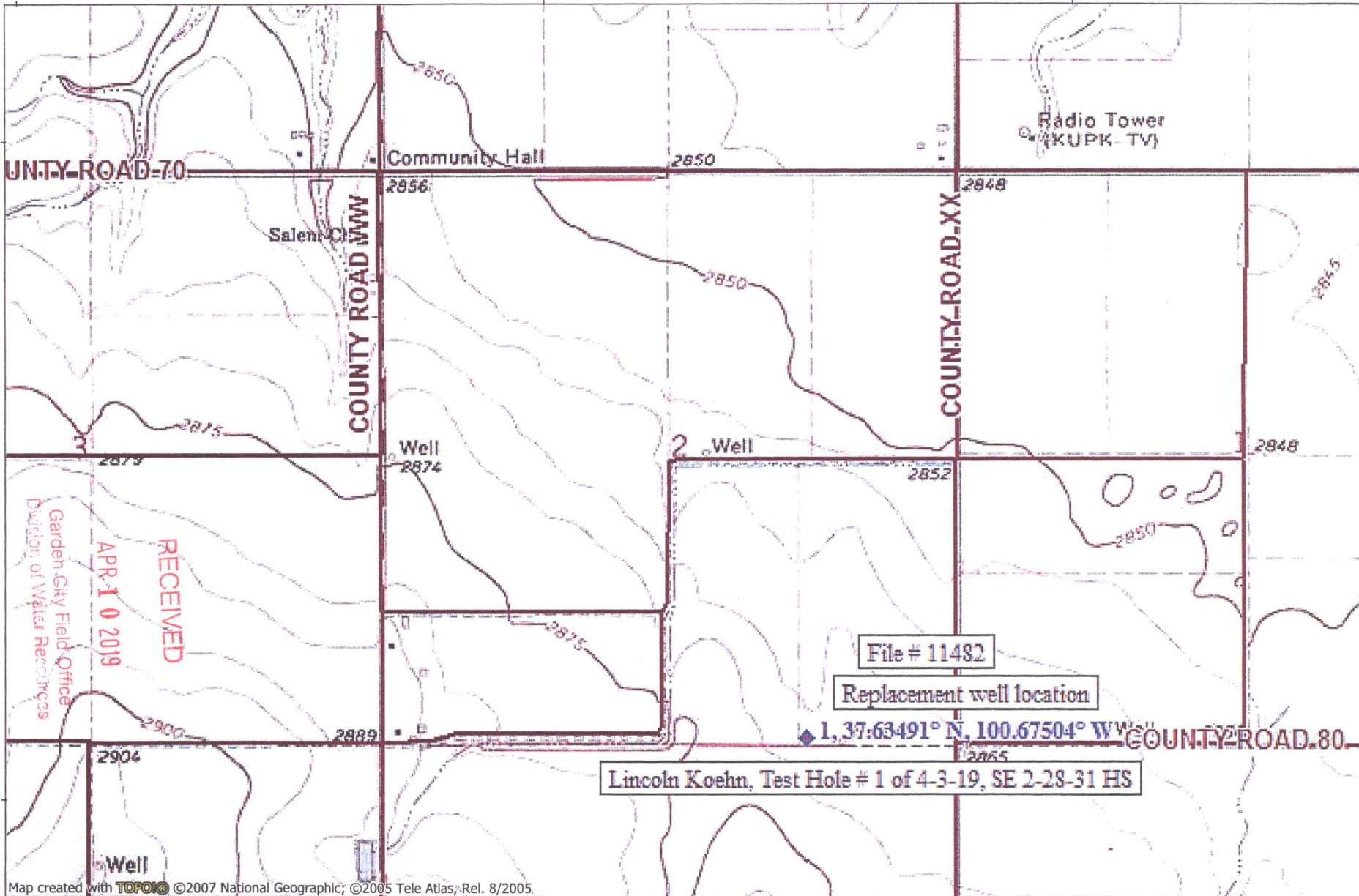

Map created with TOPO! ©2007 National Geographic; ©2005 Tele Atlas; Rel. 8/2005.

100.70000° W

100.68333° W

NAD27 100.66667° W

37.63333° N

37.63333° N



TN ↑ MN
5½°
04/05/19