

NOTICE

This scan only represents the application as filed. The information contained herein meets the requirements of K.A.R. 5-3-1 or K.A.R. 5-5-1, and has been found acceptable for filing in the office of the Chief Engineer. The application should not be considered to be a complete application as per K.A.R. 5-3-1b or K.A.R. 5-5-2a.

Submit completed application to:
 Kansas Department of Agriculture
 Division of Water Resources
 Field Office for your area.
 Call for address:
 Topeka -- (785) 296-5733
 Stafford -- (620) 234-5311
 Stockton -- (785) 425-6787
 Garden City -- (620) 276-2901
<http://agriculture.ks.gov/dwr>

DWR FIELD OFFICE APPLICATION FOR APPROVAL TO CHANGE THE PLACE OF USE AND/OR THE POINT OF DIVERSION



STATE OF KANSAS

Filing Fee Must Accompany the Application, K.S.A. 82a-708b(b), as amended.
 Fee Schedule is on the third page of this application form.

Paragraph Nos. 1, 2, 3 & 5 must be completed. Complete all other applicable portions. If change in point of diversion is greater than 100 feet, or if place of use will be changed, include a topographic map or detailed plat showing the authorized and proposed point(s) of diversion and/or place of use.

RECEIVED

JAN 14 2019
 4:51 pm
 Garden City Field Office
 Division of Water Resources

File No. 12818

1. Application is hereby made for approval of the Chief Engineer to change the (check one or both):

Place of Use Point of Diversion

under the water right which is the subject of this application in accordance with the conditions described below.

The source of supply is: Groundwater Surface water

2. Name and address of Applicant: CHARLES & KRISTIN MARKEL

2801 DORALANE AVE., DODGE CITY, KS 67801

Phone Number: () Email address: _____

Name and address of Water Use Correspondent: SAME AS ABOVE

Phone Number: () Email address: _____

3. The presently authorized place of use is:

Owner of Land ---- NAME: SAME AS ABOVE

ADDRESS: _____

(If there is more than one landowner, attach supplemental sheets as necessary.)

Sec.	Twp.	Range	NE¼				NW¼				SW¼				SE¼				TOTAL ACRES
			NE¼	NW¼	SW¼	SE¼	NE¼	NW¼	SW¼	SE¼	NE¼	NW¼	SW¼	SE¼	NE¼	NW¼	SW¼	SE¼	

4. If this application is for a change in place of use, it is proposed that the place of use be changed to:

Owner of Land ---- NAME: _____

ADDRESS: _____

(If there is more than one landowner, attach supplemental sheets as necessary.)

Sec.	Twp.	Range	NE¼				NW¼				SW¼				SE¼				TOTAL ACRES
			NE¼	NW¼	SW¼	SE¼	NE¼	NW¼	SW¼	SE¼	NE¼	NW¼	SW¼	SE¼	NE¼	NW¼	SW¼	SE¼	

For Office Use Only: Code _____ Fee \$ 200⁰⁰ TR # _____ Receipt Date 1-14-19 Check # 2164

5. **Presently authorized point of diversion:**

One in the _____ Quarter of the _____ NC Quarter of the _____ NE Quarter of Section 16, Township 27 South, Range 28 W, in GRAY County, Kansas, 3960 feet North 1320 feet West of Southeast corner of section. Authorized Rate 675 GPM Authorized Quantity 224 AF Depth of well 235' (feet) (DWR use only: Computer ID No. 1 GPS _____ feet North _____ feet West)

This point will not be changed This point will be changed as follows: No change, point better described with GPS as follows:

Proposed point of diversion: (Complete only if change is requested or if existing point is better described by GPS)

One in the _____ NE Quarter of the _____ NE Quarter of the _____ NW Quarter of Section 16, Township 27 South, Range 28 W, in GRAY County, Kansas, 5203 feet North 2961 feet West of Southeast corner of section. Proposed Rate 675 GPM Proposed Quantity 224 AF Proposed well depth (feet) 277'. This point is: Additional Well Geo Center List other water rights that will use this point _____

6. **Presently authorized point of diversion:**

One in the _____ NE Quarter of the _____ NE Quarter of the _____ NW Quarter of Section 16, Township 27 South, Range 28 W, in GRAY County, Kansas, 5239 feet North 2990 feet West of Southeast corner of section. Authorized Rate 760 GPM Authorized Quantity 260 AF Depth of well _____ (feet) (DWR use only: Computer ID No. 5 GPS _____ feet North _____ feet West)

This point will not be changed This point will be changed as follows: No change, point better described with GPS as follows:

Proposed point of diversion: (Complete only if change is requested or if existing point is better described by GPS)

One in the _____ Quarter of the _____ NC Quarter of the _____ NW Quarter of Section 16, Township 27 South, Range 28 W, in GRAY County, Kansas, 3960 feet North 3960 feet West of Southeast corner of section. Proposed Rate 760 GPM Proposed Quantity 260 AF Proposed well depth (feet) _____. This point is: Additional Well Geo Center List other water rights that will use this point _____

7. The changes herein are desired for the following reasons? (please be specific) Application approved July 2, 2018 moved the wrong well. Move the NE well and revert NW well to the original location.

8. If a well, is the test hole log attached? Yes No

9. The change(s) (was)(will be) completed by? Already complete

10. If the point of diversion is a well:
(a) What are you going to do with the old well? Plug/cap
(b) When will this be done? done

11. Groundwater Management District recommendation attached? Yes No

12. Assisted by BSC

13a. If the proposed point of diversion will be relocated more than 300 feet but within 2,640 feet of the existing point of diversion, attach a topographic map or aerial photograph. For groundwater sources, show all wells (including domestic) within one-half mile of the proposed point of diversion and the names and mailing addresses of the owners. For surface water sources, show the names and addresses of the landowner(s) one-half mile downstream and one-half mile upstream from your property lines

** Actual GPS between proposed points of diversion = 1620'*

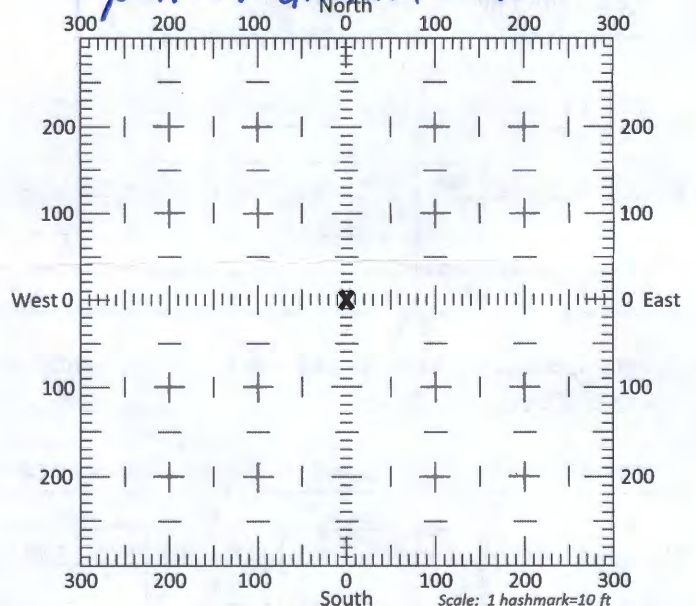

13b. If the proposed point of diversion will be relocated within 300 feet of the existing point of diversion, indicate its location on the diagram shown above in relation to the existing point of diversion. (PLEASE NOTE: The "X" in center of diagram above represents the presently authorized point of diversion.)

14. If the proposed groundwater point of diversion is 300 or fewer feet from the existing point of diversion, complete the following:

- (a) Does the undersigned represent all owners of the currently authorized place(s) of use identified in this application?
 Yes No (If no, all owners must sign this application.)
- (b) Will the ownership interest of any owner of the currently authorized place(s) of use identified in this application be adversely affected if this application is approved as requested?
 Yes No (If yes, all owners must sign this application.)
- (c) If this application is not approved expeditiously, will there be substantial damage to property, public health or safety?
 Yes No (If no, all owners must sign this application.)

If the application proposes a surface water change in point of diversion, a groundwater change in point of diversion greater than 300 feet, or a change in place of use, the application must be signed by all owners of the currently authorized place of use, or their duly authorized agent (attach notarized statement authorizing representation).

I hereby verify, being first duly sworn upon my oath or affirmation and under penalty of perjury, that I am of lawful age and the owner, the spouse of the owner, or a duly authorized agent of the owner(s) to make this application on their behalf, in regards to the water right(s) to which this application pertains. I further verify that the statements contained in this application are true, correct and complete.

Dated at January Dodge City, Kansas, this 11 day of January, 2019.

Charles Markel
(Owner)

Kristin Markel
(Spouse)

Charles Markel
(Please Print)

Kristin Markel
(Please Print)

(Owner)

(Spouse)

(Please Print)

(Please Print)

(Owner)

(Spouse)

(Please Print)

(Please Print)

State of Kansas

County of Ford } SS

I hereby certify that the foregoing application was signed in my presence and sworn to before me this 11 day of January, 2019

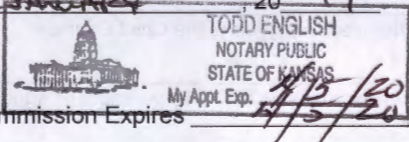

My Commission Expires 7/5/20

[Signature]
Notary Public

ONLY COMPLETE APPLICATIONS WILL BE PROCESSED. To be complete, all of the applicable portions of the application form must be completed with accurate information; maps, if necessary, must be included; signatures of all the appropriate owners' must be affixed to the application and notarized; and the appropriate fee must be paid.

FEE SCHEDULE

Each application to change the place of use or the point of diversion under this section shall be accompanied by the application fee set forth in the schedule below: Make checks payable to: **Kansas Department of Agriculture**

- (1) Application to change a point of diversion 300 feet or less \$100
- (2) Application to change a point of diversion more than 300 feet \$200
- (3) Application to change the place of use \$200

SUMMARY ORDER APPROVING APPLICATION FOR CHANGE AND IMPOSING CONDITIONS

This Summary Order is issued under authority of K.S.A. 82a-708b, as amended, and K.A.R. 5-5-1, et seq. and other applicable provisions of the *Kansas Water Appropriation Law*, K.S.A. 82a-701 et. seq., and rules and regulations promulgated thereunder, With the exception of those conditions expressly contained herein, this Summary Order does not change the terms, conditions and limitations of File No. 12,818.

1. A change application was received on January 14, 2019 requesting that the place of use and / or point of diversion authorized under the above-referenced file number be changed as described in the application.
2. On and after the effective date of this summary order, the authorized place(s) of use shall be located substantially as shown on the topographic map accompanying the application to change the place of use. Applicable Not Applicable
3. The change in point of diversion shall not impair existing rights and shall be limited to the same source or sources of water as previously authorized. The point of diversion authorized by this summary order shall be located within a _____ foot radius of the authorized point(s) of diversion. Applicable Not Applicable
4. The point(s) of diversion described herein is administratively corrected to be more accurately described using the Global Positioning System (GPS), as described in the application. Applicable Not Applicable
5. The point(s) of diversion authorized herein shall not actually be located more than _____ feet from the previously authorized point(s) of diversion. Applicable Not Applicable
6. As required by K.A.R. 5-3-5d, if the works for diversion is a well with a diversion rate of 100 gallons per minute or more, a tube or other device suitable for making water level measurements shall be installed, operated and maintained in accordance with K.A.R. 5-6-13. Applicable Not Applicable
7. The owner of the authorized place(s) of use shall properly install an acceptable water flow meter on or before December 31, 20 _____, or before the first use of water, whichever occurs first. The water flow meter shall be installed, operated and maintained in accordance with K.A.R. 5-1-4 through 5-1-12. As required by K.S.A. 82a-732, as amended, and K.A.R. 5-3-5e, the owner shall maintain records and report the reading of the water flow meter and the total quantity of water diverted annually to the Chief Engineer by March 1 following the end of each calendar year.
 Applicable Not Applicable
8. Installation of the works for diversion of water shall be completed on or before December 31, 20 _____, or within any authorized extension of time. By March 1, 20 _____ the applicant shall notify the Chief Engineer that construction of the works for diversion has been completed, on the form provided by the Chief Engineer, as required by K.A.R. 5-8-4e.
 Applicable Not Applicable
9. The completed well log shall be submitted with the required notice. Applicable Not Applicable
10. All diversion works into which any type of chemical or other foreign substance will be injected into the water shall be equipped with an in-line, automatic, quick-closing check valve capable of preventing pollution of the source of the water supply. The check valve(s) shall be installed, operated and maintained in accordance with K.A.R. 5-3-5c. Applicable Not Applicable
11. Additional Conditions are attached. Yes No
12. In accordance with K.S.A. 82a-708a, as amended, and K.A.R. 5-5-14, all of the owners of the authorized place(s) of use of water appropriated under the above-referenced file number are responsible for compliance with its terms, conditions and limitations, as amended and/or supplemented by this Summary Order, and with applicable provisions of the *Kansas Water Appropriation Law* and the *Rules and Regulations* promulgated thereunder. Failure to comply with these provisions may result in civil penalties pursuant to K.S.A. 82a-737, as amended, and/or the suspension or revocation and dismissal of the water or appropriation right or any other enforcement actions authorized by law.

Administrative Appeal and Effective Date of Order

If you are aggrieved by this order, pursuant to K.S.A. 82a-1901, you may request an evidentiary hearing before the Chief Engineer or request administrative review by the Secretary of Agriculture. A request for hearing by the Chief Engineer must be filed within **15 days** of service of this Order and a request for administrative review by the Secretary must be filed within **30 days** pursuant to K.S.A. 77-531. Any request for administrative review must state a basis for review pursuant to K.S.A. 77-527. File any request with **Kansas Department of Agriculture, Legal Division, 1320 Research Park Drive, Manhattan, KS 66502.** Failure to timely request a hearing or review may preclude review under the Kansas Judicial Review Act.

For Use by Register of Deeds

FOR OFFICE USE ONLY
APPLICATION APPROVED AND SUMMARY ORDER ISSUED

By: _____
Duly Authorized Designee of the Chief Engineer
(Print Name): _____
Division of Water Resources - Kansas Department of Agriculture
Date of Issuance: _____
State of Kansas _____)
County of _____) SS
Acknowledged before me on _____
by _____
Signature: _____
Notary Public
My commission expires: _____
(Notary Seal)

R28W

T27S

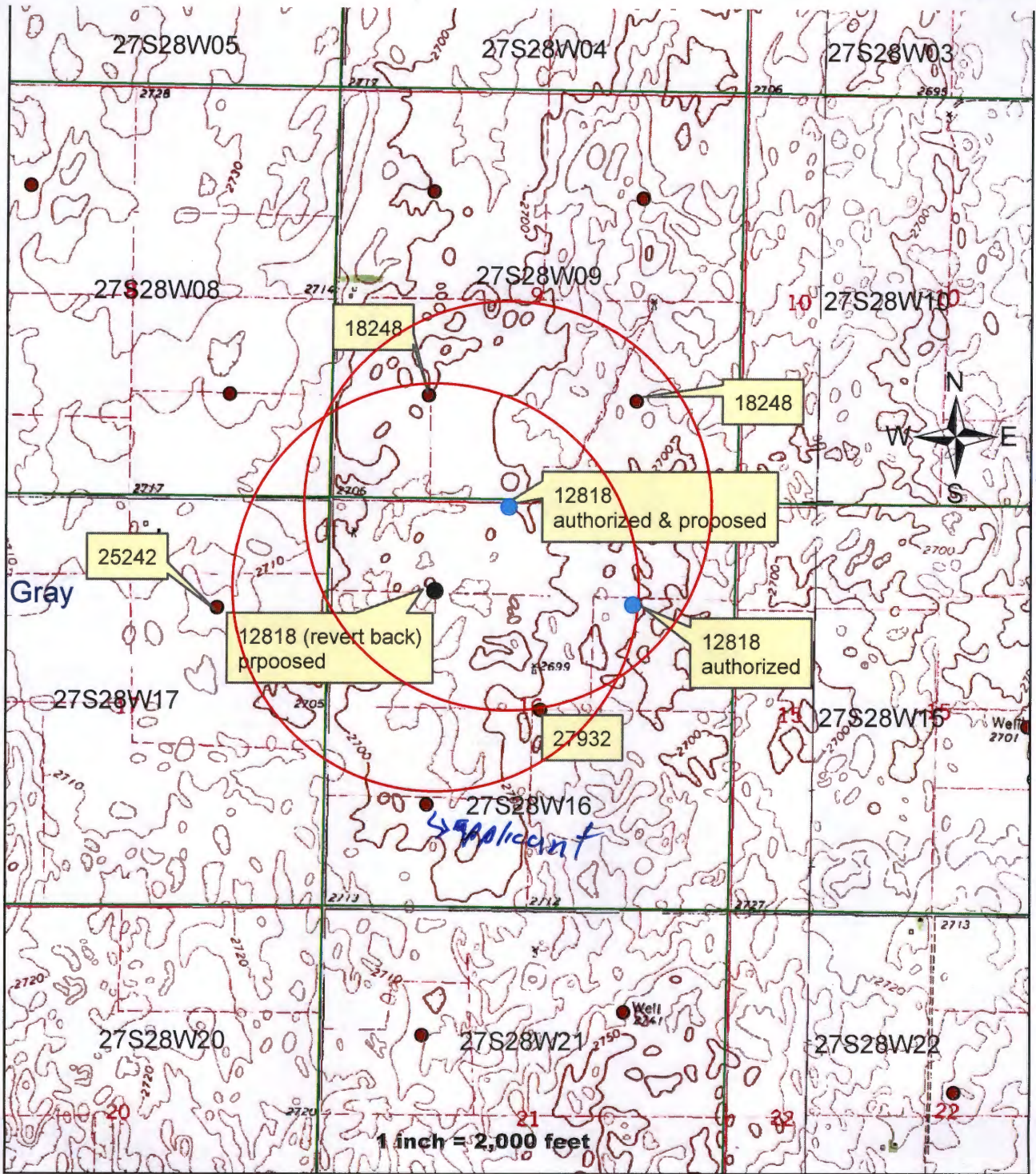

**FILE NO. 12818
 CHANGE IN POINT OF DIVERSION
 ADJUST WATER RIGHT TO CURRENT WELLS**

No other wells within 1/2 mile

Change in Point of Diversion Water Right 12818 Section 16, Township 27 South, Range 28 West, Gray County

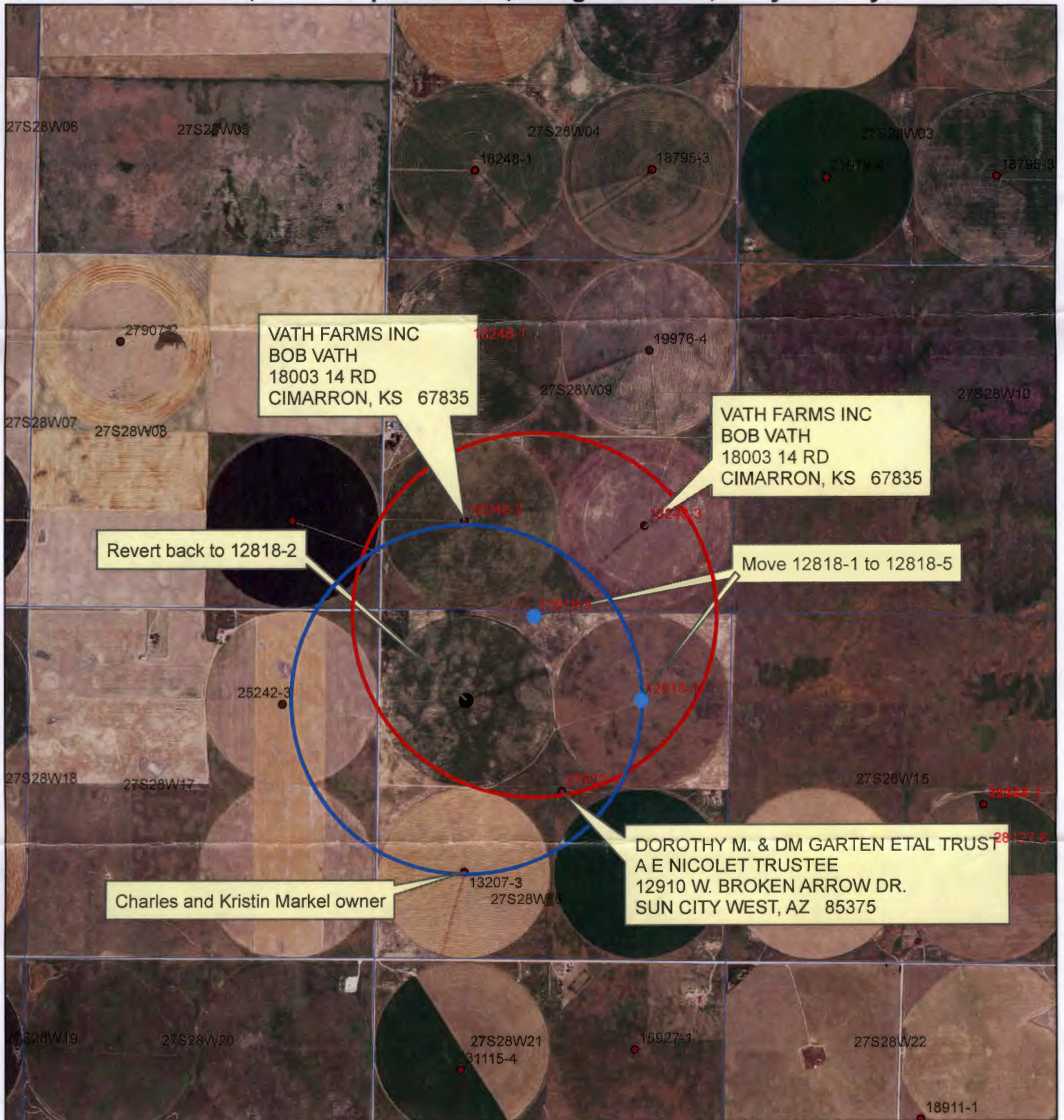

All wells within 1/2 miles are on this map.

X _____



Form	WWC5
Contractor	Hydro Resources Mid Continent, Inc.
Well Owner	Charles & Kristin Markel
Doc ID	1418080

Litholgy

From	To	LithologicLog
0	3	top soil
3	20	fine sand
20	24	brown sandy clay
24	36	fine sand
36	55	sand fine to med couple clay ledges
55	95	sand fine to med coarse small med gravel
95	107	brown sandy clay
107	116	brown & white clay w/ many lime rock ledges
116	129	sand fine to med coarse w/ many lime rock
129	156	sand fine to med coarse
156	164	brown clay
164	175	brown sandy clay w/ some sand ledges
175	199	brown clay
199	218	sand fine to med coarse w/ brown rock & couple clay ledges
218	257	sand fine to med coarse small gravel w/ brown & tan rock
257	280	gray soapstone & shale

WATER WELL RECORD Form WWC-5

Original Record Correction Change in Well Use

Division of Water Resources App. No.

12818

Well ID

1 LOCATION OF WATER WELL:

County: Gray

Fraction
NW 1/4 NE 1/4 NE 1/4 NW 1/4

Section Number
16

Township Number
T 27 S

Range Number
R 28 E W

2 WELL OWNER: Last Name: Markel First: Charles & K

Business:
Address: 2801 Doralane Ave
Address:
City: Dodge City State: Ks ZIP: 67801

Street or Rural Address where well is located (if unknown, distance and direction from nearest town or intersection): If at owner's address, check here:
APPROX 7 MILES SOUTH WEST OF CIMARRON KANSAS

3 LOCATE WELL WITH "X" IN SECTION BOX:

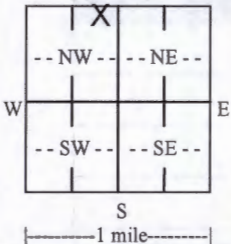

4 DEPTH OF COMPLETED WELL: 277 ft.
Depth(s) Groundwater Encountered: 1) 214 ft.
2) ft. 3) ft., or 4) Dry Well
WELL'S STATIC WATER LEVEL: 214 ft.
 below land surface, measured on (mo-day-yr) 7/14/2018
 above land surface, measured on (mo-day-yr)
Pump test data: Well water was 231 ft.
after 4 hours pumping 1003 gpm
Well water was ft.
after hours pumping gpm
Estimated Yield: 1003 gpm
Bore Hole Diameter: 24 in. to 277 ft. and
..... in. to ft.

5 Latitude: 37.70802 (decimal degrees)
Longitude: 100.38888 (decimal degrees)
Datum: WGS 84 NAD 83 NAD 27
Source for Latitude/Longitude:
 GPS (unit make/model:)
(WAAS enabled? Yes No)
 Land Survey Topographic Map
 Online Mapper:

6 Elevation: 2700 ft. Ground Level TOC
Source: Land Survey GPS Topographic Map
 Other

7 WELL WATER TO BE USED AS:

- | | | | | | | | | | | | | |
|--|---|-------------------------------------|--|--|---|---|---|---|--|---|---|---|
| 1. Domestic:
<input type="checkbox"/> Household
<input type="checkbox"/> Lawn & Garden
<input type="checkbox"/> Livestock | 2. <input checked="" type="checkbox"/> Irrigation | 3. <input type="checkbox"/> Feedlot | 4. <input type="checkbox"/> Industrial | 5. <input type="checkbox"/> Public Water Supply: well ID | 6. <input type="checkbox"/> Dewatering: how many wells? | 7. <input type="checkbox"/> Aquifer Recharge: well ID | 8. <input type="checkbox"/> Monitoring: well ID | 9. Environmental Remediation: well ID
<input type="checkbox"/> Air Sparge <input type="checkbox"/> Soil Vapor Extraction
<input type="checkbox"/> Recovery <input type="checkbox"/> Injection | 10. <input type="checkbox"/> Oil Field Water Supply: lease | 11. Test Hole: well ID
<input type="checkbox"/> Cased <input type="checkbox"/> Uncased <input type="checkbox"/> Geotechnical | 12. Geothermal: how many bores?
a) Closed Loop <input type="checkbox"/> Horizontal <input type="checkbox"/> Vertical
b) Open Loop <input type="checkbox"/> Surface Discharge <input type="checkbox"/> Inj. of Water | 13. <input type="checkbox"/> Other (specify): |
|--|---|-------------------------------------|--|--|---|---|---|---|--|---|---|---|

Was a chemical/bacteriological sample submitted to KDHE? Yes No If yes, date sample was submitted:
Water well disinfected? Yes No

8 TYPE OF CASING USED: Steel PVC Other CASING JOINTS: Glued Clamped Welded Threaded
Casing diameter 16 in. to 277 ft., Diameter in. to ft., Diameter in. to ft.
Casing height above land surface 12 in. Weight 36.95 lbs./ft. Wall thickness or gauge No. 219

TYPE OF SCREEN OR PERFORATION MATERIAL:
 Steel Stainless Steel Fiberglass PVC Other (Specify)
 Brass Galvanized Steel Concrete tile None used (open hole)

SCREEN OR PERFORATION OPENINGS ARE:
 Continuous Slot Mill Slot Gauze Wrapped Torch Cut Drilled Holes Other (Specify)
 Louvered Shutter Key Punched Wire Wrapped Saw Cut None (Open Hole)

SCREEN-PERFORATED INTERVALS: From 197 ft. to 257 ft., From ft. to ft., From ft. to ft.
GRAVEL PACK INTERVALS: From 20 ft. to 277 ft., From ft. to ft., From ft. to ft.

9 GROUT MATERIAL: Neat cement Cement grout Bentonite Other
Grout Intervals: From 0 ft. to 20 ft., From ft. to ft., From ft. to ft.

Nearest source of possible contamination:
 Septic Tank Lateral Lines Pit Privy Livestock Pens Insecticide Storage
 Sewer Lines Cess Pool Sewage Lagoon Fuel Storage Abandoned Water Well
 Watertight Sewer Lines Seepage Pit Feedyard Fertilizer Storage Oil Well/Gas Well
 Other (Specify)
Direction from well? Distance from well? ft.

10 FROM	TO	LITHOLOGIC LOG	FROM	TO	LITHO. LOG (cont.) or PLUGGING INTERVALS
Attached	Attached	Attached			

RECEIVED

JAN 17 2019

Notes:

Garden City Field Office
Division of Water Resources

11 CONTRACTOR'S OR LANDOWNER'S CERTIFICATION: This water well was constructed, reconstructed, or plugged under my jurisdiction and was completed on (mo-day-year) 7/13/2018 and this record is true to the best of my knowledge and belief. Kansas Water Well Contractor's License No. 145 This Water Well Record was completed on (mo-day-year) 8/9/2018 under the business name of Hydro Resources Mid-Continent, Inc.

Send one copy to WATER WELL OWNER and retain one for your records. Fee of \$5.00 for each constructed well.

KS Department of Health and Environment, Bureau of Water, Geology Section, 1000 SW Jackson St., Suite 420, Topeka, Kansas 66612-1367. Telephone 785-296-3565.

Visit us at <http://www.kdheks.gov/waterwell/index.html>

KSA 82a-1212

WATER WELL PLUGGING RECORD Form WWC-5P

KSA 82a-1212

ID NO.

12818

1 LOCATION OF WATER WELL: County: GRAY	Fraction $\frac{1}{4}$ $\frac{1}{4}$ NC $\frac{1}{4}$ NE $\frac{1}{4}$	Section Number 16	Township Number T 27 S	Range Number 28 <input type="checkbox"/> E <input checked="" type="checkbox"/> W
---	---	-----------------------------	----------------------------------	--

Street/Rural Address of Well Location; if unknown, distance & direction from nearest town or intersection: If at owner's address, check here From the intersection of Road V & Road

15; approx. 1/2 mile North then 8/10 mile East

Global Positioning Systems (GPS) information:
 Latitude: 37.70436 (in decimal degrees)
 Longitude: 100.38349 (in decimal degrees)
 Elevation: _____
 Datum: WGS84, NAD83, NAD27
 Collection Method: _____
 GPS unit (Make/Model: Garmin eTrex 10)
 Digital Map/Photo, Topographic Map, Land Survey
 Est. Accuracy: < 3 m, 3-5 m, 5-15 m, > 15 m

2 WATER WELL OWNER: Charles Markel
 RR#, St. Address, Box #: **2801 Doralane Ave.**
 City, State ZIP Code: **Dodge City Ks., 67801**

<p>3 MARK WELL'S LOCATION WITH AN "X" IN SECTION BOX:</p> <div style="text-align: center;"> <p>N</p> <table border="1" style="margin: auto;"> <tr> <td style="width: 20px;">NW</td> <td style="width: 20px;">NE</td> </tr> <tr> <td style="width: 20px;">SW</td> <td style="width: 20px;">SE</td> </tr> </table> <p>W E</p> <p>S</p> </div>	NW	NE	SW	SE	<p>4 DEPTH OF WELL <u>235'</u> ft. WELL'S STATIC WATER LEVEL <u>203'</u> ft. WELL WAS USED AS:</p> <table style="width: 100%;"> <tr> <td><input type="checkbox"/> Domestic</td> <td><input type="checkbox"/> Public Water Supply</td> <td><input type="checkbox"/> Dewatering</td> </tr> <tr> <td><input checked="" type="checkbox"/> Irrigation</td> <td><input type="checkbox"/> Oil Field Water Supply</td> <td><input type="checkbox"/> Monitoring</td> </tr> <tr> <td><input type="checkbox"/> Feedlot</td> <td><input type="checkbox"/> Domestic (Lawn & Garden)</td> <td><input type="checkbox"/> Injection Well</td> </tr> <tr> <td><input type="checkbox"/> Industrial</td> <td><input type="checkbox"/> Air Conditioning</td> <td><input type="checkbox"/> Other _____</td> </tr> </table> <p>Was a chemical/bacteriological sample submitted to Department? Yes <input type="checkbox"/> No <input checked="" type="checkbox"/></p>	<input type="checkbox"/> Domestic	<input type="checkbox"/> Public Water Supply	<input type="checkbox"/> Dewatering	<input checked="" type="checkbox"/> Irrigation	<input type="checkbox"/> Oil Field Water Supply	<input type="checkbox"/> Monitoring	<input type="checkbox"/> Feedlot	<input type="checkbox"/> Domestic (Lawn & Garden)	<input type="checkbox"/> Injection Well	<input type="checkbox"/> Industrial	<input type="checkbox"/> Air Conditioning	<input type="checkbox"/> Other _____
NW	NE																
SW	SE																
<input type="checkbox"/> Domestic	<input type="checkbox"/> Public Water Supply	<input type="checkbox"/> Dewatering															
<input checked="" type="checkbox"/> Irrigation	<input type="checkbox"/> Oil Field Water Supply	<input type="checkbox"/> Monitoring															
<input type="checkbox"/> Feedlot	<input type="checkbox"/> Domestic (Lawn & Garden)	<input type="checkbox"/> Injection Well															
<input type="checkbox"/> Industrial	<input type="checkbox"/> Air Conditioning	<input type="checkbox"/> Other _____															

5 TYPE OF BLANK CASING USED:

Steel RMP (SR) Wrought Fiberglass Other (Specify below) _____
 PVC ABS Asbestos-Cement Concrete Tile

Blank casing diameter 16" in. Was casing pulled? Yes No If yes, how much 60"
 Casing height above or below land surface Below 60" in.

6 GROUT PLUG MATERIAL: Neat cement Cement grout Bentonite Other _____

Grout Plug Intervals: From 10' ft. to 5' ft., From _____ ft. to _____ ft., From _____ to _____ ft.

What is the nearest source of possible contamination:

<input type="checkbox"/> Septic tank	<input type="checkbox"/> Seepage pit	<input type="checkbox"/> Fuel Storage	<input checked="" type="checkbox"/> Other (specify below)
<input type="checkbox"/> Sewer lines	<input type="checkbox"/> Pit privy	<input type="checkbox"/> Fertilizer storage	<u>None Observed</u>
<input type="checkbox"/> Watertight sewer lines	<input type="checkbox"/> Sewage lagoon	<input type="checkbox"/> Insecticide storage	
<input type="checkbox"/> Lateral lines	<input type="checkbox"/> Feedyard	<input type="checkbox"/> Abandoned water well	Direction from well? _____
<input type="checkbox"/> Cess pool	<input type="checkbox"/> Livestock pens	<input type="checkbox"/> Oil well/Gas well	How many feet? _____

FROM	TO	PLUGGING MATERIALS	FROM	TO	PLUGGING MATERIALS
235'	203'	Chlorinated Road Sand	203'	10'	Oversized Rock with Clay Chunks
10'	5'	3,000 PSI Concrete	5'	0'	Cut off casing and backfilled

RECEIVED
JAN 17 2019

7 CONTRACTOR'S OR LANDOWNER'S CERTIFICATION: This water well was plugged under my jurisdiction and was completed on (mo/day/year) 11-21-2018 and this record is true to the best of my knowledge and belief. Kansas Water Well Contractor's License No. 145. This Water Well Record was completed on (mo/day/year) 11-27-2018 under the business name of Hydro Resources Mid Continent by (signature) Gary Clepper

INSTRUCTIONS: Use typewriter or ballpoint pen. Please press firmly and print clearly. Please fill in blanks, underline or circle the correct answers. Send top three copies to Kansas Department of Health and Environment, Bureau of Water, Geology Section, 1000 SW Jackson St., Ste. 420, Topeka, Kansas 66612-1367. Telephone: 785/296-5524. Send one to Water Well Owner and retain one for your records. Visit us at <http://www.kdheks.gov/waterwell/index.html>.

Check one: White Copy Blue Copy Pink Copy

12818

INPUTS		
	Longitude	Latitude
Point 1	-100.388790	37.707920
Point 2	-100.392430	37.704540

Degrees Longitude per Foot 3.45641491E-06
Degrees Latitude per Foot 2.74623114E-06

Distance Between Points (ft) 1620

Compute Distance Between Points

Instructions
1. Enter Longitudes and Latitudes of the two points (both must be in the same datum, NAD27 or NAD83).
2. Click "Compute Distance Between Points" button.

Field GPS
EXISTING wells

Garden City Field Office
2508 Johns Street
Garden City, KS 67846-2804



Phone: 620-276-2901
Fax: 620-276-9315
www.agriculture.ks.gov

Mike Beam, Interim Secretary

Laura Kelly, Governor

January 17, 2019

VATH FARMS INC
ROBERT (BOB) VATH
18003 14 RD
CIMARRON KS 67835-8800

RE: Water Right, File No. 12818

Dear Madam or Sir:

This is to advise you that Charles & Kristin Markel has filed an application for approval of the Chief Engineer, Division of Water Resources, Kansas Department of Agriculture, to change the point of diversion under the above referenced application.

You can find the complete application posted by water right file number as referenced above at www.agriculture.ks.gov/divisions-programs/dwr/water-appropriation/notices

You are notified on this proposed change in point of diversion so that you may furnish this office with any comments or other information you may want to submit. Such comments or other information must be received in this office within 15 days from the date of this letter.

Should you have any questions, please feel free to call this office. If you would prefer, an appointment could be arranged for additional assistance. Please refer to the file number when you contact us if you wish to discuss a specific file.

Sincerely,

A handwritten signature in blue ink, appearing to read "Michael A. Meyer". The signature is fluid and cursive, with a long horizontal stroke at the end.

Michael A. Meyer
Water Commissioner

MAM

Pc:

Groundwater Management District No. 3

Garden City Field Office
2508 Johns Street
Garden City, KS 67846-2804



Phone: 620-276-2901
Fax: 620-276-9315
www.agriculture.ks.gov

Mike Beam, Interim Secretary

Laura Kelly, Governor

January 17, 2019

DOROTHY M & DM GARTEN ET AL TRUST
A E NICOLET TRUSTEE
12910 W BROKEN ARROW DR
SUN CITY WEST AZ 853750

RE: Water Right, File No. 12818

Dear Madam or Sir:

This is to advise you that Charles & Kristin Markel has filed an application for approval of the Chief Engineer, Division of Water Resources, Kansas Department of Agriculture, to change the point of diversion under the above referenced application.

You can find the complete application posted by water right file number as referenced above at www.agriculture.ks.gov/divisions-programs/dwr/water-appropriation/notices

You are notified on this proposed change in point of diversion so that you may furnish this office with any comments or other information you may want to submit. Such comments or other information must be received in this office within 15 days from the date of this letter.

Should you have any questions, please feel free to call this office. If you would prefer, an appointment could be arranged for additional assistance. Please refer to the file number when you contact us if you wish to discuss a specific file.

Sincerely,

A handwritten signature in blue ink, appearing to read "Michael A. Meyer".

Michael A. Meyer
Water Commissioner

MAM

Pc: CHRISTOPHER BRYAN
20802 22 RD
CIMARRON KS 67835

Groundwater Management District No. 3