

Kansas Department of Agriculture  
 Division of Water Resources  
**CHANGE: PD WORKSHEET**

1. File Number: <b>17882</b>	2. Status Change Date: <b>5/15/2019</b>	3. Change Num: <b>C3</b>	4. Field Office: <b>04</b>	5. GMD: <b>03</b>
6. Status: <input type="checkbox"/> Approved <input type="checkbox"/> Denied by DWR/GMD <input type="checkbox"/> Dismiss by Request/Failure to Return				7. Filing Date of Change: <b>13-NOV-2018</b>
8a. Applicant(s) New to system <input type="checkbox"/>  <b>DOUGLAS F &amp; RENELL M BELL 1 FORD DRIVE COLBY KS 67701</b>		8c. Landowner(s) New to system <input type="checkbox"/>  <b>DOUGLAS F &amp; RENELL M BELL 1 FORD DRIVE COLBY KS 67701 NO CHANGE</b>		
8b. Landowner(s) New to system <input type="checkbox"/>  <b>DOUGLAS F &amp; RENELL M BELL 1 FORD DRIVE COLBY KS 67701</b>		8d. WUC New to system <input type="checkbox"/>  <b>DOUGLAS F &amp; RENELL M BELL 1 FORD DRIVE COLBY KS 67701 NO CHANGE</b>		
9. Documents and Enclosure(s): <input checked="" type="checkbox"/> DWR Meter(s) Date to Comply: <b>12/31/19</b> <input checked="" type="checkbox"/> N & P Date to Comply: <b>12/31/19</b>				
<input type="checkbox"/> Anti-Reverse Meter <input type="checkbox"/> Meter Seal <input checked="" type="checkbox"/> Check Valve <input checked="" type="checkbox"/> N & P Form <input checked="" type="checkbox"/> Water Tube <input type="checkbox"/> Driller Copy <input type="checkbox"/> H & E Letter <input type="checkbox"/> Conservation Plan    Date Required: _____    Date Approved: _____    Date to Comply: _____				
10. Use Made of Water    From: _____    To: _____				
Date Prepared: <b>5/13/19</b> By: <b>RAK</b> Date Entered: <b>5/20/2019</b> By: <b>UM</b>				

File No. **17882**      11. County **SV**      Basin **CIMARRON RIVER**      Stream:      Formation Code: **211**      Special Use:

12. Points of Diversion										Rate and Quantity							
CHK	MOD	DEL	ENT	PDIV	Qualifier	S	T	R	ID	'N	'W	Comment (AKA Line)	Rate gpm/cfs	Quantity af/mgy	Rate gpm/cfs	Quantity af/mgy	Overlap PD Files
MOD	76874	SW¼	SW¼	SW¼		22	32	35W	3	<u>79</u>	<u>5200</u>		475 g.p.m.	331 AF	475 g.p.m.	331 AF	NONE
MOD	86662	SE¼	SE¼	SW¼		22	32	35W	4	<u>60</u>	<u>2676</u>	<u>Additional Well</u>	225 g.p.m.	155 AF	225 g.p.m.	155 AF	NONE

13. Storage: Rate \_\_\_\_\_ NF      Quantity \_\_\_\_\_ ac/ft      Additional Rate \_\_\_\_\_ NF      Additional Quantity \_\_\_\_\_ ac/ft

14. Limitation: \_\_\_\_\_ af/yr at \_\_\_\_\_ gpm ( \_\_\_\_\_ cfs) when combined with file number(s) \_\_\_\_\_  
 Limitation: \_\_\_\_\_ af/yr at \_\_\_\_\_ gpm ( \_\_\_\_\_ cfs) when combined with file number(s) \_\_\_\_\_

15. 5YR Allocation:      Allocation Type \_\_\_\_\_      Start Year \_\_\_\_\_      5 YR Amount \_\_\_\_\_      Amount Unit \_\_\_\_\_      Base Acres \_\_\_\_\_      Comment \_\_\_\_\_

16. Place of Use CHK MOD DEL ENT	PUSE	S	T	R	ID	NE¼				NW¼				SW¼				SE¼				Total	Owner	Chg?	Overlap Files	
						NE %	NW %	SW %	SE %	NE %	NW %	SW %	SE %	NE %	NW %	SW %	SE %	NE %	NW %	SW %	SE %					
MOD	22297	22	32	35W	2									40.00	40.00	40.00	40.00	40.00	40.00	40.00	40.00	320.00	8B	NO	NO	
DEL	19093	22	32	35W	3									40.00	40.00			40.00	40.00			160.00				
(COMBINING PU'S SINCE SAME OWNER)																										

Base Acres:      Year:      Minimum Reasonable Quantity:

Comments:      **KEEP ACT SPECIAL CONDITIONS Y (NO CHANGE)**

**KANSAS DEPARTMENT OF AGRICULTURE**  
**Division of Water Resources**  
**MEMORANDUM**

**TO:** Files

**DATE:** May 13, 2019

**FROM:** Richelle A. Krueger

**RE:** Water Right  
File No. 17,882

Douglas F. and Renell M. Bell, water right owners, filed an application for approval to change the authorized point of diversion, authorized for irrigation use in the Cimarron River drainage basin.

The referenced water right does not appear abandoned as per K.S.A. 82a-718.

The referenced file number is authorized two wells each authorized 243 acre-feet and 350 gallons per minute for irrigation of 320 acres, all located in Section 22, Township 32 South, Range 35 West, Stevens County, Kansas. There are no overlaps in the authorized points of diversion or place of use. The water right owner proposes to transfer 88 acre-feet and 125 gallons per minute from the well located 60 feet North and 2,676 feet West of the Southeast corner of Section 22 to the existing well also authorized by File No. 17,882 located 79 feet North and 5,200 feet West of the Southeast corner of Section 22, a distance of approximately 2,524 feet. The proposed well will be authorized a total of 331 AF and 475 g.p.m., and both wells will be better described with g.p.s. feet distances submitted on the application

Based on DWR records, WRIS and the application map, the only well within one-half mile of the proposed existing wells is a domestic well. The nearby domestic well owner was notified of the proposed change on March 15, 2019, no responses have been received as of today's date.

The same local source of supply does not appear to change previously determined to be Ogallala Formation (211).

In a letter dated May 10, 2019, Jason Norquest, Assistant Manager of Southwest Kansas Groundwater Management District No. 3 indicated that the referenced application should be approved at this time.

In an e-mail dated March 13, 2019, Michael Meyer, Water Commissioner of the Garden City Field Office, indicated he recommends approval of the referenced change application.

Water flow meters are required. Check valves are required if any chemical or foreign substance is injected into the water through the diversion works.

Based on the above discussion, that the change is reasonable, that impairment to existing water rights is unlikely, and that no change in the local source of supply will occur, it has been recommended that the referenced application be approved.

  
Richelle A. Krueger  
Environmental Scientist

1320 Research Park Drive  
Manhattan, KS 66502  
785-564-6700  
www. agriculture.ks.gov



900 SW Jackson, Room 456  
Topeka, KS 66612  
785-296-3556

Mike Beam, Secretary

Laura Kelly, Governor

DOUGLAS F & RENELL M BELL  
1 FORD DRIVE  
COLBY KS 67701

May 23, 2019

**FILE COPY**

RE: Water Right, File No. 17,882

Dear Mr. and Mrs. Bell:

Enclosed is the order executed by the Chief Engineer, Division of Water Resources, Kansas Department of Agriculture, approving the application for change under the above referenced file number.

Your attention is directed to the enclosures and to the terms, conditions, and limitations specified in this approval for change. A condition of this approval is that acceptable water flow meters must be installed on the diversion works authorized under the referenced file number. Please return the required notification of completion of the diversion works and installation of the required meters as soon as these actions are completed.

Since the order for the referenced file number modifies the original document referred to above it should be recorded with the Register of Deeds as other instruments affecting real estate.

If you have any questions, please contact this office. If you call, please reference the file number so we can help you more efficiently.

Sincerely,

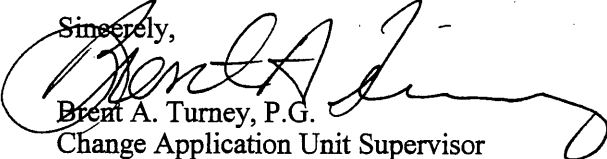
  
Brent A. Turney, P.G.  
Change Application Unit Supervisor  
Water Appropriation Program

Enclosures

pc: Garden City Field Office  
Groundwater Management District No. 3

THE STATE OF KANSAS



**KANSAS DEPARTMENT OF AGRICULTURE**  
Mike Beam, Secretary of Agriculture

**DIVISION OF WATER RESOURCES**  
David W. Barfield, Chief Engineer

**APPROVAL OF APPLICATION  
FOR  
CHANGE IN  
POINT OF DIVERSION  
WATER RIGHT  
FILE NO. 17,882**

The Chief Engineer, Division of Water Resources, Kansas Department of Agriculture, after due consideration of the written application of Douglas F. and Renell M. Bell, 1 Ford Drive, Colby, Kansas 67701, received in this office on November 13, 2018, for approval of a change in the location of the point of diversion under the certificate of appropriation issued pursuant to the application for permit to appropriate water for beneficial use, as modified and amended by the Orders of the Chief Engineer dated June 29, 2009 and March 26, 2018, approving applications to change the point of diversion, finds that the change is reasonable and will not impair existing rights, and that the application should be and is hereby approved.

The effective date of the change shall be the date this order is executed by the Chief Engineer, after which the authorized locations of the points of diversion shall be:

one(1) well located in the Southwest Quarter of the Southwest Quarter of the Southwest Quarter (SW $\frac{1}{4}$  SW $\frac{1}{4}$  SW $\frac{1}{4}$ ) of Section 22, more particularly described as being near a point 79 feet North and 5,200 feet West of the Southeast corner of said section, at a diversion rate not in excess of 475 gallons per minute (1.06 c.f.s.) and a quantity not to exceed 331 acre-feet of water per calendar year, and

one(1) well located in the Southeast Quarter of the Southeast Quarter of the Southwest Quarter (SE $\frac{1}{4}$  SE $\frac{1}{4}$  SW $\frac{1}{4}$ ) of Section 22, more particularly described as being near a point 60 feet North and 2,676 feet West of the Southeast corner of said section, at a diversion rate not in excess of 225 gallons per minute (0.50 c.f.s.) and a quantity not to exceed 155 acre-feet of water per calendar year,

both in Township 32 South, Range 35 West, Stevens County, Kansas,

located substantially as shown on the map accompanying the application to change the point of diversion.

Installation of the works for diversion of water shall be completed on or before December 31, 2019, or within any authorized extension of time. The water right owner shall notify the Chief Engineer of the Division of Water Resources, Kansas Department of Agriculture, when construction of the works for diversion has been completed.

All wells with a diversion rate of 100 gallons per minute or more drilled under the authority of this order shall have a tube or other device installed in a manner acceptable to, and in accordance with specifications adopted by, the Chief Engineer. This tube or device shall be suitable for making water level measurements and shall be maintained in a condition satisfactory to the Chief Engineer.

All diversion works into which any type of chemical or other foreign substance will be injected into the water pumped from the diversion works shall be equipped with an in-line, automatic, quick-closing check valve capable of preventing pollution of the source of the water supply. The type of valve installed shall meet specifications adopted by the Chief Engineer and shall be maintained in an operating condition satisfactory to the Chief Engineer.

The water right owner shall properly install acceptable water meters on the diversion works authorized under this water right, prior to the use of water, in strict accordance with the Kansas Administrative Regulations 5-1-4 through 5-1-12 adopted by the Chief Engineer. The water right owner shall notify the Chief Engineer when installation of the water meters has been completed. The water right owner shall maintain the water meters in an operating condition satisfactory to the Chief Engineer, at all times during diversion of water and shall maintain records from which the total quantity of water diverted may be determined. The water right owner shall also report the reading of said water meters and the total quantity of water diverted annually to the Chief Engineer. Such records shall be furnished to the Chief Engineer by March 1 following the end of each calendar year.

In all other respects, the Certificate of Appropriation issued pursuant to Approval of Application, File No. 17,882, for permit to appropriate water for beneficial use, is as stated and set forth in the Certificate of Appropriation dated July 14, 1983, as modified and amended by the aforementioned orders.

#### **RIGHT TO A HEARING AND TO ADMINISTRATIVE REVIEW**

If you are aggrieved by this Order, then pursuant to K.S.A. 82a-1901, you may:

- 1) request an evidentiary hearing before the Chief Engineer, or
- 2) request administrative review by the Secretary of Agriculture.

Failure to request an evidentiary hearing before the Chief Engineer does not preclude your right to administrative review by the Secretary.

To obtain an evidentiary hearing before the Chief Engineer, a written request for hearing must be filed within 15 days after service of this Order as provided in K.S.A. 77-531 (i.e., within a total of 18 days after this Order was mailed to you), with: Kansas Department of Agriculture, Attn: Legal Section, 1320 Research Park Drive, Manhattan, KS 66502, FAX (785) 564-6777.

If you do not file a request for an evidentiary hearing before the Chief Engineer, you may petition for administrative review of the Order by the Secretary of Agriculture. A petition for review shall be in writing and state the basis for requesting administrative review. The request for hearing may be denied if the request fails to clearly establish factual or legal issues for review. See K.S.A. 77-527. The petition must be filed within 30 days after service of this Order as provided in K.S.A. 77-531 (i.e., within a total of 33 days after this Order was mailed to you), and be filed with: Secretary of Agriculture, Attn: Legal Division, Kansas Department of Agriculture, 1320 Research Park Drive, Manhattan, KS 66502, FAX (785) 564-6777.

If neither a request for an evidentiary hearing nor a petition for administrative review is filed as set forth above, then this Order shall be effective and become a final agency action as defined in K.S.A. 77-607(b). Failure to timely request either an evidentiary hearing or administrative review may preclude further judicial review under the Kansas Judicial Review Act.

Any request for hearing or petition for administrative review shall be in writing and shall be submitted to the attention of: Chief Legal Counsel, Kansas Department of Agriculture, 1320 Research Park Drive, Manhattan, Kansas 66502, Fax: (785) 564 - 6777.

Ordered this 15<sup>th</sup> day of May, 2019, in Manhattan, Riley County, Kansas.

Lane P. Letourneau

Lane P. Letourneau, P.G.  
Program Manager  
Water Appropriation Program  
Division of Water Resources  
Kansas Department of Agriculture

State of Kansas            )  
  ) SS  
County of Riley            )

The foregoing instrument was acknowledged before me this 15<sup>th</sup> day of May, 2019, Lane P. Letourneau, P.G., Program Manager, Water Appropriation Program, Division of Water Resources, Kansas Department of Agriculture.

Danielle Wilson  
Notary Public



**CERTIFICATE OF SERVICE**

On this 23<sup>rd</sup> day of May, 2019, I hereby certify that the foregoing Approval of Application for Change in Point of Diversion, File No. 17,882, dated May 15<sup>th</sup>, 2019 was mailed postage prepaid, first class, US mail to the following.

DOUGLAS F & RENELL M BELL  
1 FORD DRIVE  
COLBY KS 67701

With photocopies to:

Garden City Field Office  
Groundwater Management District No. 3

Danielle Wilson

Division of Water Resources

Submit To: CHIEF ENGINEER  
Division of Water Resources  
Kansas Department of Agriculture  
1320 Research Park Drive  
Manhattan, Kansas 66502  
http://agriculture.ks.gov/dwr

**APPLICATION FOR APPROVAL TO  
CHANGE THE PLACE OF USE, THE  
POINT OF DIVERSION OR THE USE  
MADE OF THE WATER UNDER AN  
EXISTING WATER RIGHT**



State of Kansas

**Filing Fee Must Accompany the Application**  
(Please refer to Fee Schedule on signature page of application form.)

Paragraph Nos. 1, 2, 3, 4 & 8 must be completed. Complete all other applicable portions. A topographic map or detailed plat showing the authorized and proposed points(s) of diversion and /or place of use must accompany this application.

1. Application is hereby made for approval of the Chief Engineer to change the

- Place of Use  
 Point of Diversion  
 Use Made of Water

(Check one or more)

Water Resources  
Received  
NOV 13 2018  
12:29  
KS Dept Of Agriculture

File No. 17882

2. Name of applicant: DOUGLAS F & RENELL M BELL

Address: PO BOX 488

City, State and Zip: COLBY KS 67701

Phone Number: ( ) \_\_\_\_\_ E-mail address: \_\_\_\_\_

What is your relationship to the water right;  owner  tenant  agent  other? If other, please explain. \_\_\_\_\_

Name of water use correspondent: DOUGLAS F & RENELL M BELL

Address: PO BOX 488

City, State and Zip: COLBY KS 67701

Phone Number: 785) 460 8362 E-mail address: maxbell@st-tel.net

3. The change(s) proposed herein are desired for the following reasons (please be specific): \_\_\_\_\_

ADJUST QUANTITIES AND RATES BETWEEN THE TWO EXISTING WELLS

The change(s) (was) (will be) completed by spring 2018 (Date)

For Office Use Only:					
F.O. <u>4</u>	GMD <u>3</u>	Meets K.A.R. 5-5-1 (YES / NO)	Use <u>RR</u>	Source <u>G/S</u> County <u>SU</u>	By <u>DAW</u> Date <u>11/13/18</u>
Code <u>CGT</u>	Fee \$ <u>200</u>	TR # _____	Receipt Date <u>11/13/18</u>	Check # <u>878</u>	

APPLICATION COMPLETE  
513 119  
Reviewer RAIK

Assisted by: \_\_\_\_\_ **SCANNED**

11/15/2018 CLM



4. The presently authorized place of use is:

Owner of Land — NAME: DOUGLAS F & RENELL M BELL

ADDRESS: PO BOX 488 COLBY KS 67701

Sec.	Twp.	Range	NE¼				NW¼				SW¼				SE¼				TOTAL ACRES
			NE¼	NW¼	SW¼	SE¼	NE¼	NW¼	SW¼	SE¼	NE¼	NW¼	SW¼	SE¼	NE¼	NW¼	SW¼	SE¼	
22	32	35w									40	40	40	40	40	40	40	40	320

List any other water rights that cover this place of use. na

Owner of Land — NAME: \_\_\_\_\_

ADDRESS: \_\_\_\_\_

Sec.	Twp.	Range	NE¼				NW¼				SW¼				SE¼				TOTAL ACRES
			NE¼	NW¼	SW¼	SE¼	NE¼	NW¼	SW¼	SE¼	NE¼	NW¼	SW¼	SE¼	NE¼	NW¼	SW¼	SE¼	

List any other water rights that cover this place of use. \_\_\_\_\_

(If there are more than two landowners, attach additional sheets as necessary.)

5. It is proposed that the place of use be changed to:

Owner of Land — NAME: DOUGLAS F & RENELL M BELL

ADDRESS: PO BOX 488 COLBY KS 67701

Sec.	Twp.	Range	NE¼				NW¼				SW¼				SE¼				TOTAL ACRES
			NE¼	NW¼	SW¼	SE¼	NE¼	NW¼	SW¼	SE¼	NE¼	NW¼	SW¼	SE¼	NE¼	NW¼	SW¼	SE¼	
22	32	35w									40	40	40	40	40	40	40	40	320

List any other water rights that cover this place of use. na

Owner of Land — NAME: \_\_\_\_\_

ADDRESS: \_\_\_\_\_

Sec.	Twp.	Range	NE¼				NW¼				SW¼				SE¼				TOTAL ACRES
			NE¼	NW¼	SW¼	SE¼	NE¼	NW¼	SW¼	SE¼	NE¼	NW¼	SW¼	SE¼	NE¼	NW¼	SW¼	SE¼	

Water Resources  
Received

List any other water rights that cover this place of use. \_\_\_\_\_

NOV 13 2018

6. The presently authorized point(s) of diversion is 1 well  
(Provide description and number of points)
7. The proposed point(s) of diversion are 2 wells  
(Provide description and number of points)

**List all presently authorized point(s) of diversion:**

8. **Presently authorized point of diversion:**  
 One in the SW Quarter of the SW Quarter of the SW Quarter of Section 22, Township 32 South, Range 35 W, in Stevens County, Kansas, 97 feet North 5203 feet West of Southeast corner of section.  
 Authorized Rate 350 GPM Authorized Quantity 243 AF  
 (DWR use only: Computer ID No. 3 GPS 79 feet North 5200 feet West)  
 This point will not be changed     This point will be changed as follows:  
**Proposed point of diversion: (Complete only if change is requested)**  
 One in the SW Quarter of the SW Quarter of the SW Quarter of Section 22, Township 32 South, Range 35 W, in Stevens County, Kansas, 79 feet North 5200 feet West of Southeast corner of section.  
 Proposed Rate 475 GPM Proposed Quantity 331 AF  
 This point is:  Additional Well     Geo Center List other water rights that will use this point \_\_\_\_\_

9. **Presently authorized point of diversion:**  
 One in the SE Quarter of the SE Quarter of the SW Quarter of Section 22, Township 32 South, Range 35 (W), in STEVENS County, Kansas, 64 feet North 2796 feet West of Southeast corner of section.  
 Authorized Rate 350 AF GPM Authorized Quantity 243 AF  
 (DWR use only: Computer ID No. 4 GPS 60 feet North 2676 feet West)  
 This point will not be changed     This point will be changed as follows:  
**Proposed point of diversion: (Complete only if change is requested)**  
 One in the SE Quarter of the SE Quarter of the SW Quarter of Section 22, Township 32 South, Range 35 (E/W), in STEVENS County, Kansas, 60 feet North 2676 feet West of Southeast corner of section.  
 Proposed Rate 225 GPM Proposed Quantity 155 AF  
 This point is:  Additional Well     Geo Center List other water rights that will use this point \_\_\_\_\_

10. **Presently authorized point of diversion:**  
 One in the \_\_\_\_\_ Quarter of the \_\_\_\_\_ Quarter of the \_\_\_\_\_ Quarter of Section \_\_\_\_\_, Township \_\_\_\_\_ South, Range \_\_\_\_\_ (E/W), in \_\_\_\_\_ County, Kansas, \_\_\_\_\_ feet North \_\_\_\_\_ feet West of Southeast corner of section.  
 Authorized Rate \_\_\_\_\_ Authorized Quantity \_\_\_\_\_  
 (DWR use only: Computer ID No. \_\_\_\_\_ GPS \_\_\_\_\_ feet North \_\_\_\_\_ feet West)  
 This point will not be changed     This point will be changed as follows:  
**Proposed point of diversion: (Complete only if change is requested)**  
 One in the \_\_\_\_\_ Quarter of the \_\_\_\_\_ Quarter of the \_\_\_\_\_ Quarter of Section \_\_\_\_\_, Township \_\_\_\_\_ South, Range \_\_\_\_\_ (E/W), in \_\_\_\_\_ County, Kansas, \_\_\_\_\_ feet North \_\_\_\_\_ feet West of Southeast corner of section.  
 Proposed Rate \_\_\_\_\_ Proposed Quantity \_\_\_\_\_  
 This point is:  Additional Well     Geo Center List other water rights that will use this point \_\_\_\_\_

11. Describe the current condition of and future plans for any point(s) of diversion which will no longer be used. na

Water Resources  
 Received  
 NOV 13 2019  
 KS Dept Of Agriculture  
 SCANNED

12. The presently authorized use of water is for Irrigation purposes.

It is proposed that the use be changed to Irrigation purposes.

13. If changing the place of use and/or use made of water, describe how the consumptive use will not be increased.

meets KAR 5-5-16

300 acres X 1.40' / 0.85 = 494 af. ( only 486 ac ft authorized )

(Please show any calculations here.)

14. It is requested that the maximum annual quantity of water be reduced to NA (acre-feet or million gallons).

15. It is requested that the maximum rate of diversion of water be reduced to NA gallons per minute ( c.f.s.).

16. The application must include either a topographic map or detailed plat. A U.S. Geological Survey Topographic Map, scale 1:24,000, is available through the Kansas Geological Survey, 1930 Constant Avenue, University of Kansas, Lawrence, Kansas 66047-3726 ([www.usgs.gov](http://www.usgs.gov)). The map should show the location of the presently authorized point(s) of diversion. Distances North and West of the Southeast corner of the section must be shown. The presently authorized place of use should also be shown. Identify the center of the section, the section lines and the section corners and show the appropriate section, township, and range numbers on the map. In addition the following information must also be shown on the map.

a. If a change in the location of the point(s) of diversion is proposed, show:

- 1) The location of the proposed point(s) of diversion. Distances North and West of the Southeast corner of the section must be shown. Please be certain that the information shown on the map agrees with the information shown in Paragraph Nos. 9, 10 and 11 of the application.
- 2) If the source of supply is groundwater, please show the location of existing water wells of any kind, including domestic wells, within 1/2 mile of the proposed well or wells. Identify each well as to its use and furnish name and mailing address of the property owner or owners. If there are no wells within 1/2 mile, please indicate so on the map.
- 3) If the source of supply is surface water, the names and mailing addresses of all landowner(s) 1/2 mile downstream and 1/2 mile upstream from your property lines must be shown.

b. If a change in the place of use is desired, show the proposed place of use by crosshatching on the map. Please be certain that the information shown on the map agrees with the information shown in Paragraph No. 5 of the application.

17. Attach documentation to show the change(s) proposed herein will not impair existing water rights and relates to the same local source of supply as to which the water right relates. This information may include statements, plats, geology reports, well logs, test hole logs, and other information as necessary information to show the above. Additional comments may be made below.

same aquifer within 1/2 mile of the original well meets gmd#3 spacing to neighboring wells.

18. If the proposed change(s) does not meet all applicable rules and regulations of the Kansas Water Appropriation Act, please identify the rules and regulations for which you request a waiver. State the reason why a waiver is needed and why the request should be granted. Attach documentation showing that granting the request will not impair existing water rights and will not prejudicially and unreasonably affect the public interest.

NA

Water Resources

Received

NOV 13 2018

Any use of water that is not as authorized by the water right or permit to authorize water **before** the chief engineer approves this application is a violation of the Kansas Water Appropriation Act for which criminal or civil penalties may be assessed. Such violation is a class C misdemeanor, punishable by a fine not to exceed \$500 and/or a term of confinement not to exceed one month in the county jail. K.S.A. 82a-728(b). Civil penalties shall be not less than \$100 nor more than \$1,000 per violation. In the case of a continuing violation, each day such violation continues may be deemed a separate violation. In addition to these penalties the water right may be modified or suspended. K.S.A. 82a-737, as amended.

The application must be signed by all owners of the place of use authorized under the water right and his or her spouse, if married. Please indicate if there is no spouse. If land is being purchased under contract, the seller must sign as landowner until such time as the contract is completed.

In the event that all applicants cannot appear before one notary public, they may as necessary sign separate copies of the application before any notary public conveniently available to them. All copies signed in this manner shall be considered to be valid parts of the application.

If the request is signed on behalf of any Owner by someone with legal authority to do so (for example, an agent, one who has power of attorney, or an executor, executrix, conservator), it will be necessary to attach proper documents showing such authority.

I declare that I am an owner of the currently authorized place of use as identified herein, or that I represent all such owners and am authorized to make this application on their behalf, and declare further that the statements contained herein are true, correct, and complete. By filing this application I authorize the chief engineer to permanently reduce the quantity of water and/or rate of diversion as specified in sections 14 and 15 of this application.

Dated at Colby, Kansas, this 7<sup>th</sup> day of NOVEMBER, 2018.

Douglas F. Bell  
(Owner)  
Dylan F. Bell  
(Please Print)  
(Owner)  
(Please Print)  
(Owner)  
(Please Print)

Renell M Bell  
(Spouse)  
RENELL M BELL  
(Please Print)  
(Spouse)  
(Please Print)  
(Spouse)  
(Please Print)

State of Kansas }  
County of Thomas } SS

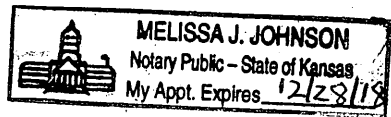

I hereby certify that the foregoing application was signed in my presence and sworn to before me this 7<sup>th</sup> day of November, 2018.

My Commission Expires 12/28/2018

Melissa J. Johnson  
Notary Public

**FEE SCHEDULE**

Each application to change the place of use, the point of diversion or the use made of the water under this section shall be accompanied by the application fee set forth in the schedule below:

- (1) Application to change a point of diversion 300 feet or less: \$100
- (2) Application to change a point of diversion more than 300 feet: \$200
- (3) Application to change the place of use: \$200
- (4) Application to change the use made of the water: \$300

Make check payable to **Kansas Department of Agriculture.**

Water Resources  
Received

NOV 13 2018

KS Dept Of Agriculture

SCANNED

17882

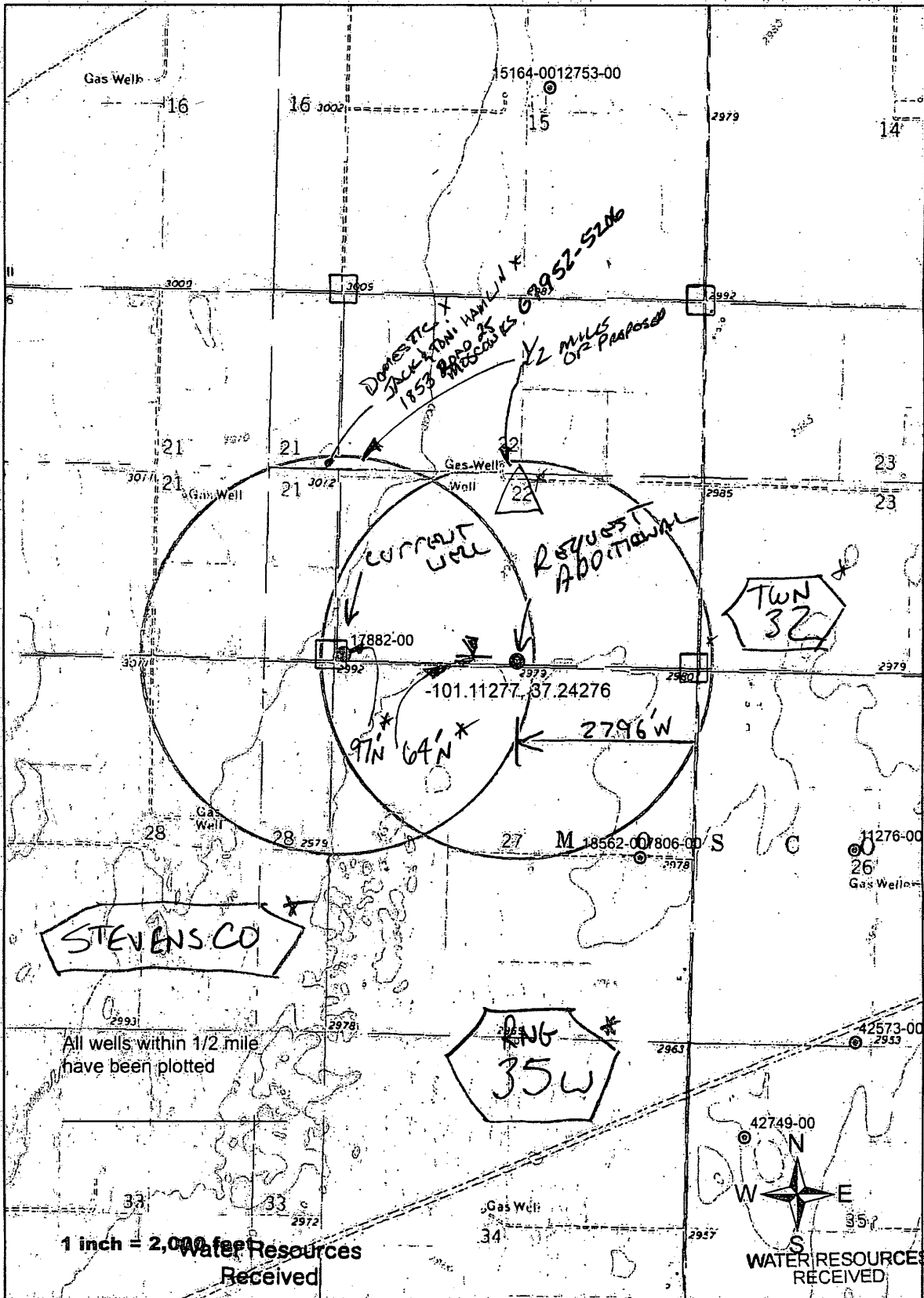

STEVENS CO

TWN 32

R16 35W

All wells within 1/2 mile have been plotted

1 inch = 2,000 feet  
Water Resources Received

WATER RESOURCES RECEIVED

MAR 26 2018

\* LI/DWR

OCT 02 2017

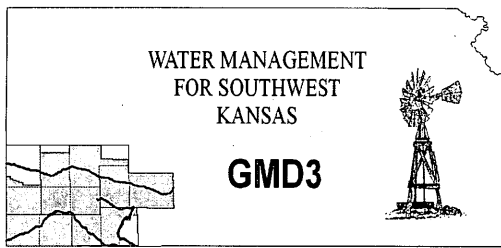

**Southwest Kansas**  
**Groundwater Management District No. 3**  
2009 E. Spruce Street  
Garden City, Kansas 67846  
(620) 275-7147 phone (620) 275-1431 fax  
www.gmd3.org

May 10, 2019

Richelle A. Krueger  
Kansas Department of Ag  
Division of Water Resources  
1320 Research Park Drive  
Manhattan, Kansas 66502

RE: Change Applications  
Water Right, File Nos. 17882

Dear Richelle:

We have completed a review of the applications for the above referenced water right. The proposal is not in conflict with the Management Program of the Southwest Kansas Groundwater Management District No. 3 (GMD3) and is in accordance with K.A.R. 5-23-3. The proposed move is under a half mile and meets spacing to all neighboring wells.

This water right had an application for an additional well approved in 2018. The east well was added, taking off authority and rate from the original west well. Under normal review we would look at the change with our well to well analysis. In this case, there is no defined history on the east well for a complete review. Even though we are moving authority back to the original west well, the overall authority is still less than what it had just two years ago. Staff therefore feels that the change would still have less effect on any neighboring well than what could have been just a short two years ago. It is therefore recommended that applications be approved at this time.

Thank you for the opportunity to review the applications and to provide a recommendation. If you have any questions, please don't hesitate to contact us.

Sincerely,

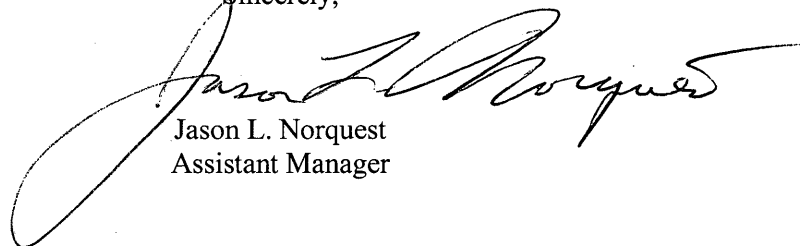

Jason L. Norquest  
Assistant Manager

WATER RESOURCES  
RECEIVED

MAY 13 2019

KS DEPT OF AGRICULTURE

**Krueger, Richelle [KDA]**

---

**From:** Meyer, Mike [KDA]  
**Sent:** Monday, May 13, 2019 8:50 AM  
**To:** Krueger, Richelle [KDA]  
**Cc:** McColloch, Austin [KDA]  
**Subject:** RE: Request for Recommendation Change in PD File No. 17882 Douglas F and Renell M. Bell

Approve  
thanks

*Mike*

---

**From:** Krueger, Richelle [KDA]  
**Sent:** Monday, May 13, 2019 8:37 AM  
**To:** Meyer, Mike [KDA] <Mike.Meyer@ks.gov>  
**Cc:** McColloch, Austin [KDA] <Austin.McColloch@ks.gov>  
**Subject:** Request for Recommendation Change in PD File No. 17882 Douglas F and Renell M. Bell

Hi Mike,  
Attached is a draft memo for the referenced change in pd, do you recommend approval?

Thanks,  
Richelle

**Krueger, Richelle [KDA]**

---

**From:** Jason Norquest <norquest@gmd3.org>  
**Sent:** Friday, May 10, 2019 3:29 PM  
**To:** Krueger, Richelle [KDA]  
**Subject:** 17882  
**Attachments:** 2019\_May10\_ReviewMat\_PD\_17882.pdf

**EXTERNAL:** This email originated from outside of the organization. Do not click any links or open any attachments unless you trust the sender and know the content is safe.

Good afternoon Richelle, hope you had a good week. Attached is the review for this water right. Sorry it was a little slow. Since there water just had that additional well approved, there wasn't really enough history for a well to well analysis on this change. The effects should still be minimal for the original west well which will still have a lower authority than it did 2 years ago. I will put the signed cover in the mail to you.

If you have questions, let me know. Have a good weekend.

*Jason Norquest*  
Assistant Manager, GMD3  
Cell: 620-271-1289  
Office: 620-275-7147  
[www.gmd3.org](http://www.gmd3.org)

Water Resources  
Received  
MAY 13 2019  
KS Dept Of Agriculture



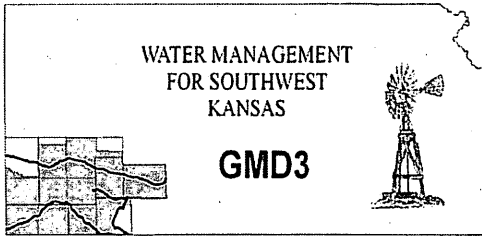

**Southwest Kansas**  
**Groundwater Management District No. 3**  
2009 E. Spruce Street  
Garden City, Kansas 67846  
(620) 275-7147 phone (620) 275-1431 fax  
www.gmd3.org

May 10, 2019

Richelle A. Krueger  
Kansas Department of Ag  
Division of Water Resources  
1320 Research Park Drive  
Manhattan, Kansas 66502

RE: Change Applications  
Water Right, File Nos. 17882

Dear Richelle:

We have completed a review of the applications for the above referenced water right. The proposal is not in conflict with the Management Program of the Southwest Kansas Groundwater Management District No. 3 (GMD3) and is in accordance with K.A.R. 5-23-3. The proposed move is under a half mile and meets spacing to all neighboring wells.

This water right had an application for an additional well approved in 2018. The east well was added, taking off authority and rate from the original west well. Under normal review we would look at the change with our well to well analysis. In this case, there is no defined history on the east well for a complete review. Even though we are moving authority back to the original west well, the overall authority is still less than what it had just two years ago. Staff therefore feels that the change would still have less effect on any neighboring well than what could have been just a short two years ago. It is therefore recommended that applications be approved at this time.

Thank you for the opportunity to review the applications and to provide a recommendation. If you have any questions, please don't hesitate to contact us.

Sincerely,

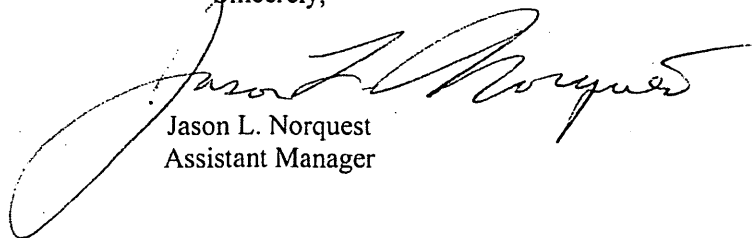
A handwritten signature in black ink, appearing to read "Jason L. Norquest", is written over a large, stylized loop.

Jason L. Norquest  
Assistant Manager

Water Resources  
Received  
MAY 13 2019  
KS Dept Of Agriculture

## GMD3 Change Review

File No(s): 17882.

DWR office: HQ.

App filed to change: Moving authority between wells.

Is Landowner(s) correct in WRIS: Douglas Bell.

If NO, is documentation included?

Is Water Use Correspondent correct in WRIS? yes.

If NO, is documentation included?

Regulation(s) Reviewed: KAR 5-23-3

Point of diversion ID No(s)    being changed.

	ft. North	ft. West				
Authorized PD	97	5203	ID3			
Proposed PD	64	2796	ID4			
Difference	33	2407				
a2 + b2 = c2	1089	5793649	2407.226	feet between wells		

GPS for proposed PD: Lat:    Long:   .

Is proposed PD stacking on existing WRs? Both wells under same Water Right.

Is Proposed PU overlapping existing WRs? No change.

Land Owner(s) notified:   .

Name    Name   .

Address    Address   .

Zip    Zip   .

Neighboring certified well(s) notified:   .

Name    Name   .

Address    Address   .

Zip    Zip   .

Domestic well(s) notified:   .

Name    Name   .

Address    Address   .

Zip    Zip   .

Base Acres:   .

Perfected Acres:   .

Irr. Return-Flow   %

**Application is to reallocate authority between the two wells that are under the same water right.**

**Currently: ID3= 243AF @ 350gpm                      ID4= 243AF @ 350gpm**

**Proposed: ID3= 331AF @ 475gpm                      ID4= 155AF @ 225gpm**

**Change:                      +88AF    +125gpm                      -88AF    -125gpm**

Is a waiver needed: Distance between wells is less than half mile. Spacing to neighboring wells appears to meet current rules.

Recommendation: These wells were just approved to add the east well in 2018, which added the east well. Now the request is to move a portion of the authority back to the

Water Resources  
 Received  
**MAY 13 2019**  
 KS Dept Of Agriculture

AMOUNT STATISTICS REPORT FOR POINTS OF DIVERSION UNDER A 17882 00

#####

AMOUNT STATISTICS REPORT FOR POINTS OF DIVERSION UNDER A 17882 00 IRR

Water Right and Points of Diversion Within 1.00 miles of point defined as:

97 Feet North and 5203 Feet West of the Southeast Corner of Section 22 T 32S R 35W

GROUNDWATER ONLY

File Number	Use	ST	SR	Dist (ft)	Q4	Q3	Q2	Q1	FeetN	FeetW	Sec	Twp	Rng	ID	Batt	Auth_Quan	Add_Quan	Unit
A__ 7806	00	IRR	NK	G	5183	--	CN	NE	SE	2600	785	27	32	35W	1	398.00	398.00	AF
A__ 17882	00	IRR	NK	G*	0	--	SW	SW	SW	97	5203	22	32	35W	3	<del>243.00</del>	<del>243.00</del>	AF
Same					2407	--	SE	SE	SW	64	2796	22	32	35W	4	<del>243.00</del>	<del>243.00</del>	AF
A__ 18562	00	IRR	NK	G	5183	--	CN	NE	SE	2600	785	27	32	35W	1	398.00	.00	AF

*Handwritten notes:*  
 371 AF @ 475 gpm  
 157 AF @ 225 gpm

Total Net Quantities Authorized:	Direct	Storage
Total Requested Amount (AF) =	.00	.00
Total Permitted Amount (AF) =	.00	.00
Total Inspected Amount (AF) =	.00	.00
Total Pro_Cert Amount (AF) =	.00	.00
Total Certified Amount (AF) =	884.00	.00
Total Vested Amount (AF) =	.00	.00
TOTAL AMOUNT (AF) =	884.00	.00

*Handwritten note:* Spring MET!!

An \* after the source of supply indicates a pending application for change under the file number.

An \* after the ID indicates a 15 AF exemption was granted under the file number.

A "G" in the Batt column indicates the GEO CTR of a battery. A "B" indicates a well in the battery.

The number in the Batt column is the number of wells in the battery.

Water Rights and Points of Diversion Within 1.00 miles of point defined as:

97 Feet North and 5203 Feet West of the Southeast Corner of Section 22 T 32S R 35W

GROUNDWATER ONLY

WATER USE CORRESPONDENTS:

=====

File Number Use ST SR  
 A\_\_ 7806 00 IRR NK G  
 > JOE D & MARTHA A THOMPSON TRUSTS  
 >  
 > 2601 ROAD U  
 > MOSCOW KS 67952

-----  
 A\_\_ 17882 00 IRR NK G  
 > DOUGLAS F & RENELL M BELL  
 >  
 > 1 FORD DRIVE  
 > COLBY KS 67701

-----  
 A\_\_ 18562 00 IRR NK G  
 > JOE D & MARTHA A THOMPSON TRUSTS  
 >  
 > 2601 ROAD U  
 > MOSCOW KS 67952

=====

Water Resources  
 Received  
 MAY 13 2019  
 KS Dept Of Agriculture

#####

AMOUNT STATISTICS REPORT FOR POINTS OF DIVERSION UNDER A 17882 00 IRR

Water Right and Points of Diversion Within 1.00 miles of point defined as:

64 Feet North and 2796 Feet West of the Southeast Corner of Section 22 T 32S R 35W

GROUNDWATER ONLY

File Number	Use	ST	SR	Dist (ft)	Q4	Q3	Q2	Q1	FeetN	FeetW	Sec	Twp	Rng	ID	Batt	Auth_Quan	Add_Quan	Unit
A__ 7806 00	IRR	NK	G	3373	--	CN	NE	SE	2600	785	27	32	35W	1		398.00	398.00	AF
A__ 17882 00	IRR	NK	G*	2407	--	SW	SW	SW	97	5203	22	32	35W	3		<del>243.00</del> <sup>331AF</sup>	<del>243.00</del>	AF
Same				0	--	SE	SE	SW	64	2796	22	32	35W	4		<del>243.00</del> <sup>155AF</sup>	<del>243.00</del>	AF
A__ 18562 00	IRR	NK	G	3373	--	CN	NE	SE	2600	785	27	32	35W	1		398.00	.00	AF

Total Net Quantities Authorized:	Direct	Storage
Total Requested Amount (AF) =	.00	.00
Total Permitted Amount (AF) =	.00	.00
Total Inspected Amount (AF) =	.00	.00
Total Pro_Cert Amount (AF) =	.00	.00
Total Certified Amount (AF) =	884.00	.00
Total Vested Amount (AF) =	.00	.00
TOTAL AMOUNT (AF) =	884.00	.00

*Spacing MET*

An \* after the source of supply indicates a pending application for change under the file number.

An \* after the ID indicates a 15 AF exemption was granted under the file number.

A "G" in the Batt column indicates the GEO CTR of a battery. A "B" indicates a well in the battery.

The number in the Batt column is the number of wells in the battery.

Water Rights and Points of Diversion Within 1.00 miles of point defined as:

64 Feet North and 2796 Feet West of the Southeast Corner of Section 22 T 32S R 35W

GROUNDWATER ONLY

WATER USE CORRESPONDENTS:

=====

- File Number Use ST SR
- A\_\_ 7806 00 IRR NK G
- > JOE D & MARTHA A THOMPSON TRUSTS
- >
- > 2601 ROAD U
- > MOSCOW KS 67952
- 
- A\_\_ 17882 00 IRR NK G
- > DOUGLAS F & RENELL M BELL
- >
- > 1 FORD DRIVE
- > COLBY KS 67701
- 
- A\_\_ 18562 00 IRR NK G
- > JOE D & MARTHA A THOMPSON TRUSTS
- >
- > 2601 ROAD U
- > MOSCOW KS 67952
- 

Water Resources  
Received  
MAY 13 2019  
KS Dept Of Agriculture

#####

1320 Research Park Drive  
Manhattan, KS 66502  
785-564-6700  
www. agriculture.ks.gov



900 SW Jackson, Room 456  
Topeka, KS 66612  
785-296-3556

Mike Beam, Acting Secretary

Laura Kelly, Governor

SOUTHWEST KANSAS GROUNDWATER April 5, 2019  
MANAGEMENT DISTRICT NO 3  
ATTN JASON NORQUEST  
2009 E SPRUCE ST  
GARDEN CITY KS 67846

**FILE COPY**

Re: Water Right, File No. 17,882

Dear Jason:

We are enclosing a copy of the application to change the point of diversion for Water Right, File No. 17,882.

We are delaying further action for a period of 15 days from the date of this letter to allow you time to submit your recommendations concerning this application.

Please submit your recommendations within the allowed time, or any authorized extension of time thereof. If you have any questions, please contact me at (785) 564-6635. If you call, please reference the file number so we can help you more efficiently.

Sincerely,

Richelle A. Krueger  
Environmental Scientist  
Water Appropriation Program

Enclosures

pc: Garden City Field Office

**SCANNED**

1320 Research Park Drive  
Manhattan, KS 66502  
785-564-6700  
www.agriculture.ks.gov



900 SW Jackson, Room 456  
Topeka, KS 66612  
785-296-3556

Mike Beam, Acting Secretary

Laura Kelly, Governor

March 15, 2019

JACK AND TONI HAMLIN  
1853 ROAD 25  
MOSCOW KS 67952-5206

RE: Water Right  
File No. 17,882

**FILE COPY**

Dear Sir or Madam:

This is to advise you that Douglas F. and Renell M. Bell, have filed an application for approval of the Chief Engineer, Division of Water Resources, Kansas Department of Agriculture, to change the point of diversion under the above referenced file number. The water right owner proposes to transfer 88 acre-feet of water and 125 gallons per minute between their existing authorized wells. The application proposes the following change in the point of diversion.

from: one (1) existing well located in the Southwest Quarter of the Southwest Quarter of the Southwest Quarter (SW $\frac{1}{4}$  SW $\frac{1}{4}$  SW $\frac{1}{4}$ ) of Section 22, more particularly described as being near a point 79 feet North and 5,200 feet West of the Southeast corner of said section, at a diversion rate not in excess of **350 gallons per minute** and in a quantity not to exceed **243 acre-feet** of water per calendar year, and

one (1) existing well located in the Southeast Quarter of the Southeast Quarter of the Southwest Quarter (SE $\frac{1}{4}$  SE $\frac{1}{4}$  SW $\frac{1}{4}$ ) of Section 22, more particularly described as being near a point 60 feet North and 2,676 feet West of the Southeast corner of said section, at a diversion rate not in excess of **350 gallons per minute** and in a quantity not to exceed **243 acre-feet** of water per calendar year,

both in Township 32 South, Range 35 West, Stevens County, Kansas,

to: one (1) existing well located in the Southwest Quarter of the Southwest Quarter of the Southwest Quarter (SW $\frac{1}{4}$  SW $\frac{1}{4}$  SW $\frac{1}{4}$ ) of Section 22, more particularly described as being near a point 79 feet North and 5,200 feet West of the Southeast corner of said section, at a diversion rate not in excess of **475 gallons per minute** and in a quantity not to exceed **331 acre-feet** of water per calendar year, and

one (1) existing well located in the Southeast Quarter of the Southeast Quarter of the Southwest Quarter (SE $\frac{1}{4}$  SE $\frac{1}{4}$  SW $\frac{1}{4}$ ) of Section 22, more particularly described as being near a point 60 feet North and 2,676 feet West of the Southeast corner of said section, at a diversion rate not in excess of **225 gallons per minute** and in a quantity not to exceed **155 acre-feet** of water per calendar year,

both in Township 32 South, Range 35 West, Stevens County, Kansas.

A map is on the reverse of this letter for your information. Based upon K.S.A. 82a-1906, you are being notified of the above referenced application for change. You can find the application posted by water right file number as referenced above at [www.agriculture.ks.gov/divisions-programs/dwr/water-appropriation/notices](http://www.agriculture.ks.gov/divisions-programs/dwr/water-appropriation/notices).

You are being notified of this proposed change in the point of diversion so that you may furnish this office such comments or other information you may desire to submit. Such comments or other information must be received in this office within 15 days from the date of this letter.

If you have any questions, please contact me at (785) 564-6635 or Brent Turney, Change Application Unit Supervisor at (785) 564-6645. If you wish to discuss a specific file, please have the file number ready so that we may help you more efficiently.

Sincerely,  
  
Richelle A. Krueger  
Environmental Scientist  
Water Appropriation Program

RAK  
pc: Garden City Field Office  
Groundwater Management District No. 3  
Douglas F. and Renell M. Bell

**SCANNED**

Application to Change the Authorized Point of Diversion File No. 17882

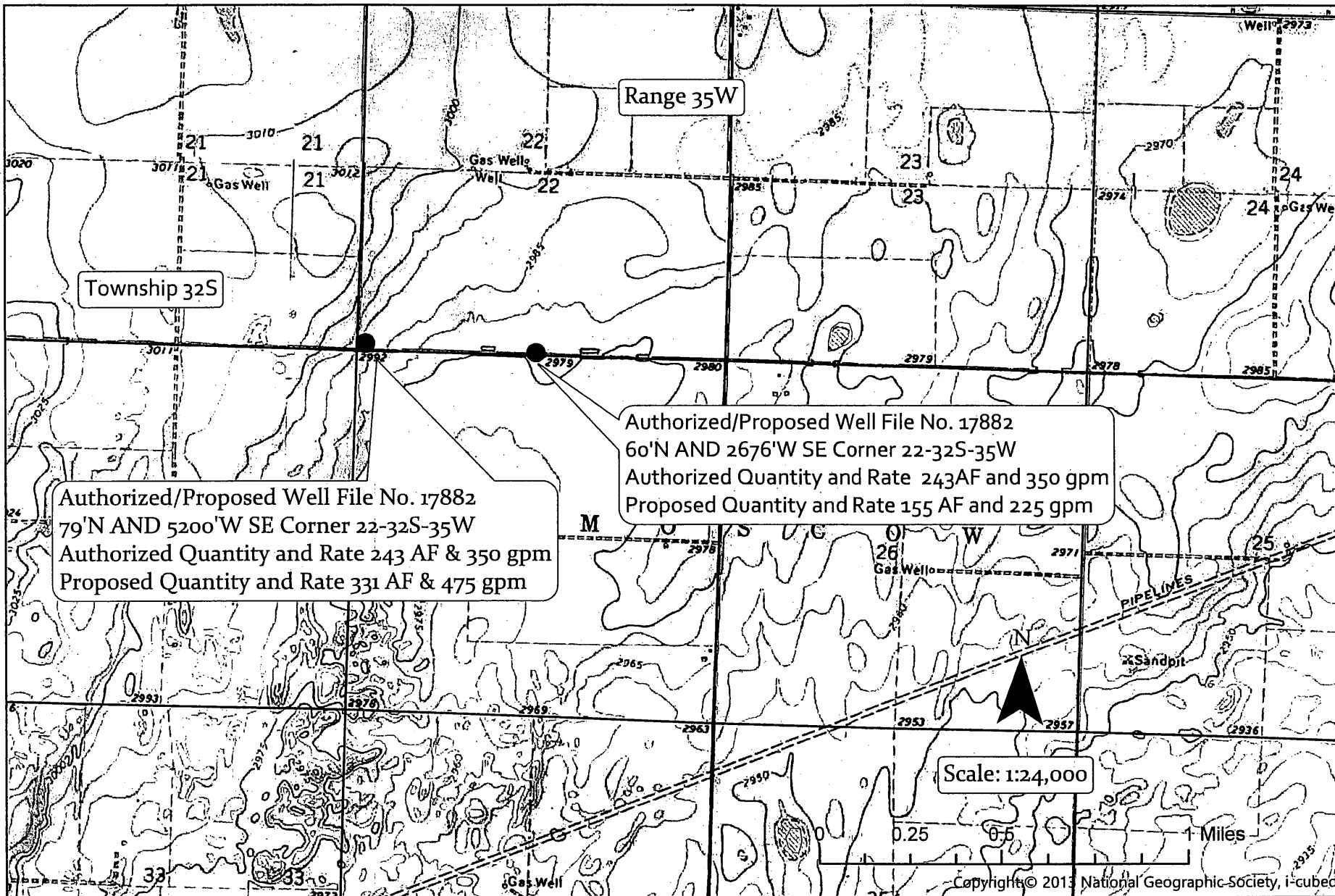

## Krueger, Richelle [KDA]

---

**From:** Krueger, Richelle [KDA]  
**Sent:** Thursday, March 14, 2019 1:09 PM  
**To:** Meyer, Mike [KDA]  
**Subject:** RE: Change in PD File No. 17882 Douglas and Renell Bell

Okay will do, thanks!

---

**From:** Meyer, Mike [KDA]  
**Sent:** Thursday, March 14, 2019 1:09 PM  
**To:** Krueger, Richelle [KDA] <Richelle.Krueger@ks.gov>  
**Subject:** RE: Change in PD File No. 17882 Douglas and Renell Bell

I am sure we GPS the well, but don't have the files here. I am comfortable with the attached. Yes, we need to send a letter to jack hamlin (again...) plus GMD3 will run their analysis and ask if we sent a letter (if we don't)

*Mike*

---

**From:** Krueger, Richelle [KDA]  
**Sent:** Thursday, March 14, 2019 1:03 PM  
**To:** Meyer, Mike [KDA] <Mike.Meyer@ks.gov>  
**Cc:** McColloch, Austin [KDA] <Austin.McColloch@ks.gov>; Turney, Brent [KDA] <Brent.Turney@ks.gov>  
**Subject:** Change in PD File No. 17882 Douglas and Renell Bell

Hi Mike,

Attached are File No. 17882 maps from the 3/26/18 approved pd change for an additional well (added well to the east of original well) and the map from the current change. The current pd change proposes to transfer 88AF and 125 g.p.m. from the east well to the west well.

The map from the 2018 approved pd change shows a domestic well (Jack Hamlin) within one-half mile of the west well, however the map from the current pd change does not show it within one-half mile. Do you think we need to notify that domestic well owner?

Also, there are gps feet distances shown for the recently drilled east well but I do not see any gps feet distances in our scanned documents or in WRIS. Have we/do we need to do a compliance investigation on the east well (WRIS ID 4) before we proceed with the change application?

Thanks as always for your help!

Richelle



# STATE OF KANSAS

DEPARTMENT OF AGRICULTURE  
1320 RESEARCH PARK DRIVE  
MANHATTAN, KS 66502  
PHONE: (785) 564-6700  
FAX: (785) 564-6777



900 SW JACKSON, ROOM 456  
TOPEKA, KS 66612  
PHONE: (785) 296-3556  
www.agriculture.ks.gov

GOVERNOR JEFF COLYER, M.D.

JACKIE McCLASKEY, SECRETARY OF AGRICULTURE

DOUGLAS F. & RENELL M BELL  
PO BOX 488  
COLBY, KS 67701

November 15, 2018

RE: File No 17882

Dear Sir or Madam:

An application for approval of the Chief Engineer to change the following condition or conditions of the file number referred to above has been received:

- place of use PD
- point of diversion
- use made of water

As a matter of record, the Division of Water Resources has on hand a large number of applications awaiting processing. Therefore, to be fair to all concerned, and so that we can process those applications on hand in the order they were received, we intend to concentrate on the backlog of applications until the issue is resolved. You will be contacted regarding this application as soon as it has been examined.

In accordance with the provisions of the Kansas Water Appropriation Act, a portion of which is included below, the use of water prior to approval of the application is unlawful. You should not proceed and divert water as indicated by your plans in your application for a change for this file until you receive approval for this change from the Chief Engineer. Once approved, compliance with the terms, conditions and limitations of the permit is necessary. Conservation of the water resources of Kansas is required.

**Section 82a-728 of the Kansas Water Appropriation Act, provides (a) except for the appropriation of water for the purpose of domestic use, . . . it shall be unlawful for any person to appropriate or threaten to appropriate water from any source without first applying for and obtaining a permit to appropriate water in accordance with the provisions of the Water Appropriation Act or for any person to violate any condition of a vested right, appropriation right or an approved application for a permit to appropriate water for beneficial use.**

**(b) (1) The violation of any provision of this section by any person is a class C misdemeanor...**

**A class C misdemeanor is punishable by a fine not to exceed \$500 and/or a term of confinement not to exceed one month in the county jail. Each day that the violation occurs constitutes a separate offense.**

If you have any questions, please contact me at (785) 564-6645. If you wish to discuss a specific file, please have the file number ready so that we may help you more efficiently.

Sincerely,

Brent Tourney, L.G.  
Change Applications Unit Supervisor  
Water Appropriation Program

BAT: DLW  
pc: GARDEN CITY Field Office GMD3

SCANNED

## GMD3 Change Review

---

west original well. Since there is no real history for the east well and this is still a reduction from the original west well, effects would still be reduced for neighboring wells in the area of the west well. Since it meets all current area rules, staff therefore recommends approval of the reallocation.

Water Resources  
Received

MAY 13 2019

KS Dept Of Agriculture

SCANNED

# 17882 reallocation between wells

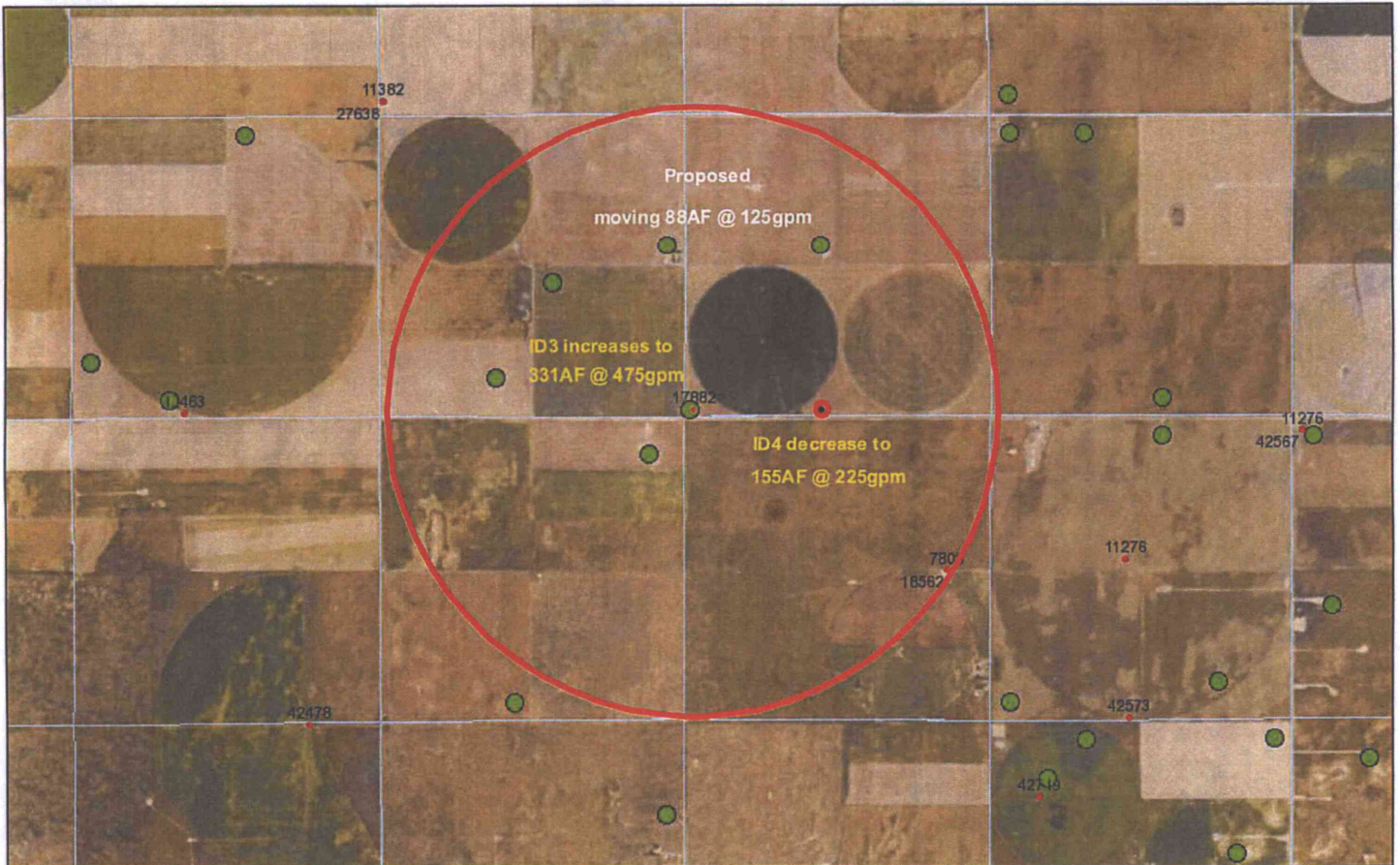

April 24, 2019  
14:41 PM

DISCLAIMER: This map is not intended for conveyances, nor is it a legal survey. The information is presented on a best-efforts basis, and should not be relied upon for making financial, survey, legal or other commitments.

1:36,112

- |   |       |   |     |   |     |   |     |   |                 |
|---|-------|---|-----|---|-----|---|-----|---|-----------------|
| + | CON   | + | FPR | ▲ | MUN | ⚡ | THX | □ | Sections        |
| ? | Other | ⊗ | DEW | + | HYD | ⚡ | REC | ? | Empty           |
| • | IRR   | ⊗ | DOM | ★ | IND | ⊗ | STK | ● | WWC5 WELLS GMD3 |

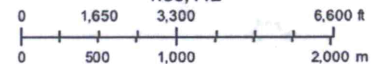

edWorks

Water Resources  
Received  
MAY 13 2019  
KS Dept Of Agriculture

Change in Rate & Quantities  
 File No(s).17882  
 T32 R35W Stevens Co.

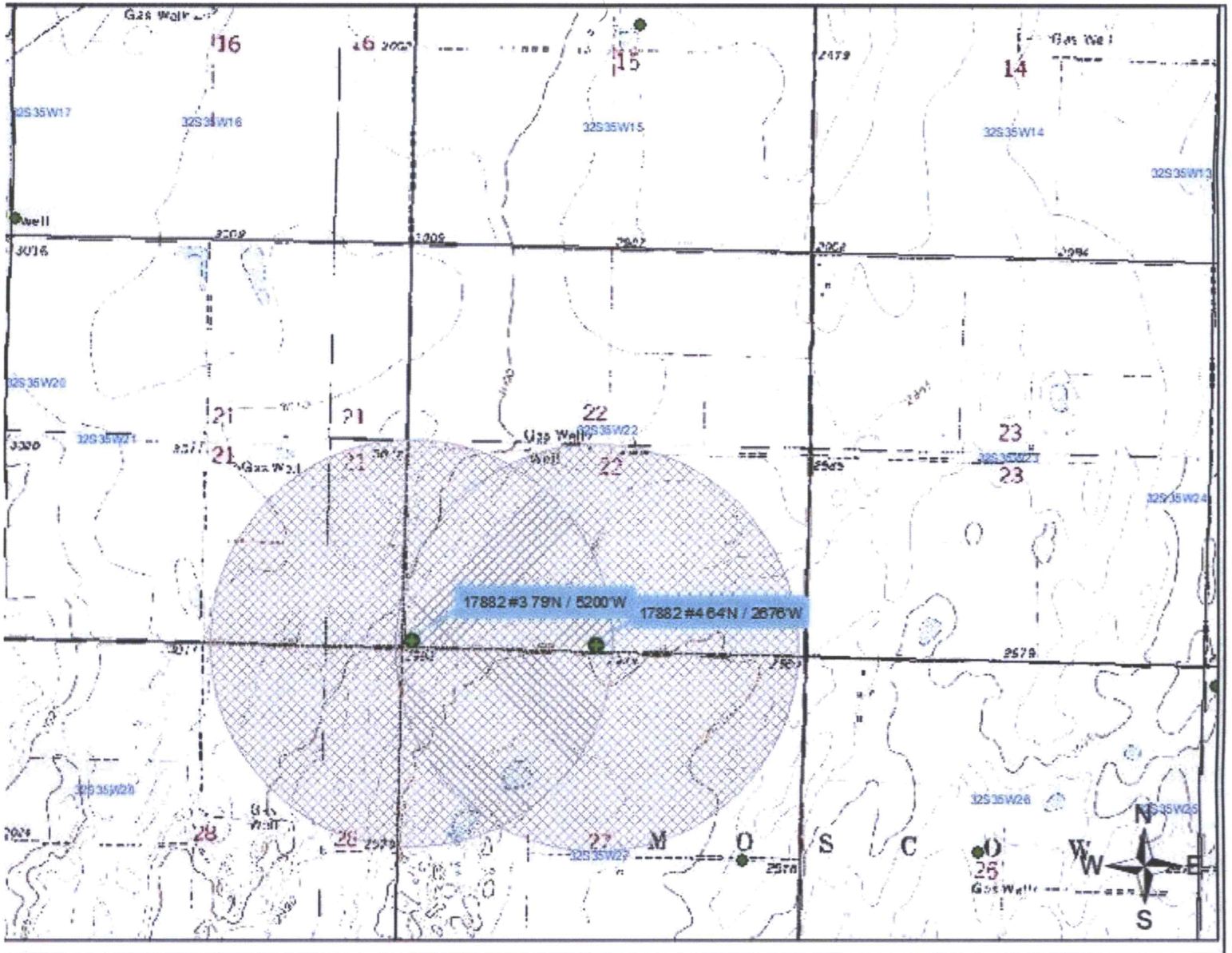

- Authorized PD
- Requested PD
- Point of Diversion

-  Authorized PU
-  Requested PU

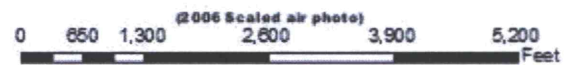

SCANNED