

# NOTICE

This scan only represents the application as filed. The information contained herein meets the requirements of K.A.R. 5-3-1 or K.A.R. 5-5-1, and has been found acceptable for filing in the office of the Chief Engineer. The application should not be considered to be a complete application as per K.A.R. 5-3-1b or K.A.R. 5-5-2a.

Submit completed application to:  
 Kansas Department of Agriculture  
 Division of Water Resources  
 Field Office for your area.

Call for address:

Topeka -- (785) 296-5733  
 Stafford -- (620) 234-5311  
 Stockton -- (785) 425-6787  
 Garden City -- (620) 276-2901  
<http://agriculture.ks.gov/dwr>

## DWR FIELD OFFICE APPLICATION FOR APPROVAL TO CHANGE THE PLACE OF USE AND/OR THE POINT OF DIVERSION



**STATE OF KANSAS**

**Filing Fee Must Accompany the Application, K.S.A. 82a-708b(b), as amended.**  
 Fee Schedule is on the third page of this application form.

**Paragraph Nos. 1, 2, 3 & 5 must be completed. Complete all other applicable portions.** If change in point of diversion is greater than 100 feet, or if place of use will be changed, include a topographic map or detailed plat showing the authorized and proposed point(s) of diversion and/or place of use.

RECEIVED

DEC 23 2019

1:10 pm

Garden City Field Office  
 Division of Water Resources

File No. 21611

1. Application is hereby made for approval of the Chief Engineer to change the (check one or both):

Place of Use                       Point of Diversion

under the water right which is the subject of this application in accordance with the conditions described below.

The source of supply is:                       Groundwater                       Surface water

2. Name and address of Applicant: Newport Farms LLC

PO Box 1027, Lakin, KS 67860

Phone Number: (    )                      Email address: \_\_\_\_\_

Name and address of Water Use Correspondent: SAME

Phone Number: (    )                      Email address: \_\_\_\_\_

3. The presently authorized place of use is:

Owner of Land --- NAME: No Change

ADDRESS: \_\_\_\_\_

(If there is more than one landowner, attach supplemental sheets as necessary.)

Sec.	Twp.	Range	NE¼				NW¼				SW¼				SE¼				TOTAL ACRES
			NE¼	NW¼	SW¼	SE¼	NE¼	NW¼	SW¼	SE¼	NE¼	NW¼	SW¼	SE¼	NE¼	NW¼	SW¼	SE¼	

4. If this application is for a change in place of use, it is proposed that the place of use be changed to:

Owner of Land --- NAME: \_\_\_\_\_

ADDRESS: \_\_\_\_\_

(If there is more than one landowner, attach supplemental sheets as necessary.)

Sec.	Twp.	Range	NE¼				NW¼				SW¼				SE¼				TOTAL ACRES
			NE¼	NW¼	SW¼	SE¼	NE¼	NW¼	SW¼	SE¼	NE¼	NW¼	SW¼	SE¼	NE¼	NW¼	SW¼	SE¼	

**For Office Use Only:** Code \_\_\_\_\_ Fee \$ 200 TR # \_\_\_\_\_ Receipt Date 12/23/19 Check # 1187

5. **Presently authorized point of diversion:**  
 One in the      Quarter of the      NW      Quarter of the      SW      Quarter  
 of Section      5     , Township      25      South, Range      25      W,  
 in KEARNY County, Kansas, 1320 feet North 3960 feet West of Southeast corner of section.  
 Authorized Rate 850GPM Authorized Quantity 278AF Depth of well      (feet)  
 (DWR use only: Computer ID No.      GPS      feet North      feet West)  
 This point will not be changed  This point will be changed as follows:  No change, point better described with GPS as follows:  
**Proposed point of diversion: (Complete only if change is requested or if existing point is better described by GPS)**  
 One in the      NW      Quarter of the      NW      Quarter of the      SW      Quarter  
 of Section      5     , Township      25      South, Range      35      W,  
 in KEARENY County, Kansas, 2235 feet North 4890 feet West of Southeast corner of section.  
 Proposed Rate 850GPM Proposed Quantity 278AF Proposed well depth (feet)     .  
 This point is:  Additional Well  Geo Center List other water rights that will use this point     .

6. **Presently authorized point of diversion:**  
 One in the      Quarter of the      NC      Quarter of the      SE      Quarter  
 of Section      5     , Township      25      South, Range      35      W,  
 in KEARNY County, Kansas, 1320 feet North 1320 feet West of Southeast corner of section.  
 Authorized Rate 860GPM Authorized Quantity 282AF Depth of well      (feet)  
 (DWR use only: Computer ID No.      GPS      feet North      feet West)  
 This point will not be changed  This point will be changed as follows:  No change, point better described with GPS as follows:  
**Proposed point of diversion: (Complete only if change is requested or if existing point is better described by GPS)**  
 One in the      SE      Quarter of the      SE      Quarter of the      NE      Quarter  
 of Section      5     , Township      25      South, Range      35      W,  
 in KEARNY County, Kansas, 2651 feet North 239 feet West of Southeast corner of section.  
 Proposed Rate 860GPM Proposed Quantity 282AF Proposed well depth (feet)     .  
 This point is:  Additional Well  Geo Center List other water rights that will use this point     .

7. The changes herein are desired for the following reasons?  
 (please be specific) Lose of production in current wells

8. If a well, is the test hole log attached?  Yes  No

9. The change(s) (was)(will be) completed by?  
After Approval

10. If the point of diversion is a well:

(a) What are you going to do with the old well?  
    

(b) When will this be done?     

11. Groundwater Management District recommendation attached?  
 Yes  No

12. Assisted by GMD#/JLN

13a. If the proposed point of diversion will be relocated more than 300 feet but within 2,640 feet of the existing point of diversion, attach a topographic map or aerial photograph. For groundwater sources, show all wells (including domestic) within one-half mile of the proposed point of diversion and the names and mailing addresses of the owners. For surface water sources, show the names and addresses of the landowner(s) one-half mile downstream and one-half mile upstream from your property lines

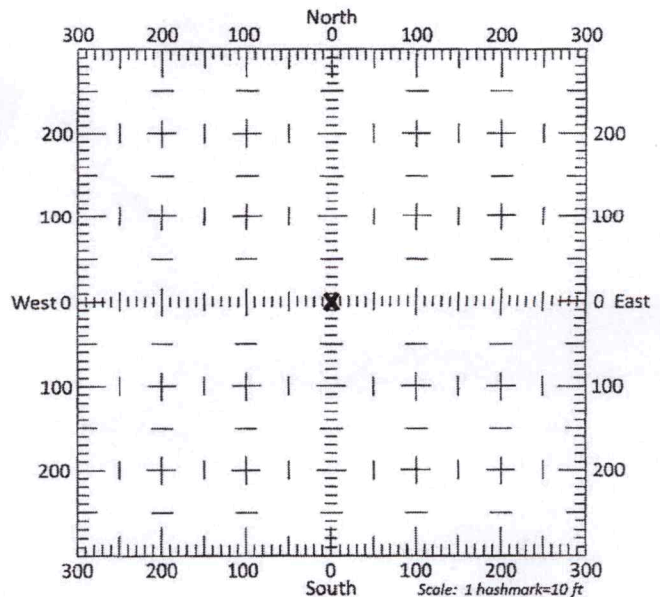

13b. If the proposed point of diversion will be relocated within 300 feet of the existing point of diversion, indicate its location on the diagram shown above in relation to the existing point of diversion. (PLEASE NOTE: The "X" in center of diagram above represents the presently authorized point of diversion.)

APPLICATION FOR APPROVAL TO CHANGE  
THE PLACE OF USE AND/OR POINT OF DIVERSION  
SUPPLEMENTAL SHEET  
FILE NO. 21611

**Presently authorized point of diversion:**  
One in the \_\_\_\_\_ Quarter of the NC Quarter of the NE Quarter  
of Section 5, Township 25 South, Range 35 (W),  
in KEARNY County, Kansas, 3960 feet North 1320 feet West of Southeast corner of section.  
Authorized Rate 820GPM Authorized Quantity 267AF Depth of well \_\_\_\_\_ (feet)  
(DWR use only: Computer ID No. \_\_\_\_\_ GPS \_\_\_\_\_ feet North \_\_\_\_\_ feet West)  
 This point will not be changed  This point will be changed as follows:  No change, point better described with GPS as follows:  
**Proposed point of diversion: (Complete only if change is requested or if existing point is better described by GPS)**  
One in the \_\_\_\_\_ Quarter of the \_\_\_\_\_ Quarter of the \_\_\_\_\_ Quarter  
of Section \_\_\_\_\_, Township \_\_\_\_\_ South, Range \_\_\_\_\_ (E/W),  
in \_\_\_\_\_ County, Kansas, \_\_\_\_\_ feet North \_\_\_\_\_ feet West of Southeast corner of section.  
Proposed Rate \_\_\_\_\_ Proposed Quantity \_\_\_\_\_ Proposed well depth (feet) \_\_\_\_\_  
This point is:  Additional Well  Geo Center List other water rights that will use this point \_\_\_\_\_

**Presently authorized point of diversion:**  
One in the \_\_\_\_\_ Quarter of the NC Quarter of the NW Quarter  
of Section 5, Township 25 South, Range 35 W,  
in KEARNY County, Kansas, 3960 feet North 3960 feet West of Southeast corner of section.  
Authorized Rate 825GPM Authorized Quantity 269AF Depth of well \_\_\_\_\_ (feet)  
(DWR use only: Computer ID No. \_\_\_\_\_ GPS \_\_\_\_\_ feet North \_\_\_\_\_ feet West)  
 This point will not be changed  This point will be changed as follows:  No change, point better described with GPS as follows:  
**Proposed point of diversion: (Complete only if change is requested or if existing point is better described by GPS)**  
One in the \_\_\_\_\_ Quarter of the \_\_\_\_\_ Quarter of the \_\_\_\_\_ Quarter  
of Section \_\_\_\_\_, Township \_\_\_\_\_ South, Range \_\_\_\_\_ (E/W),  
in \_\_\_\_\_ County, Kansas, \_\_\_\_\_ feet North \_\_\_\_\_ feet West of Southeast corner of section.  
Proposed Rate \_\_\_\_\_ Proposed Quantity \_\_\_\_\_ Proposed well depth (feet) \_\_\_\_\_  
This point is:  Additional Well  Geo Center List other water rights that will use this point \_\_\_\_\_

**Presently authorized point of diversion:**  
One in the \_\_\_\_\_ Quarter of the NC Quarter of the NE Quarter  
of Section 6, Township 255 South, Range 35 W,  
in KEARNY County, Kansas, 3960 feet North 1320 feet West of Southeast corner of section.  
Authorized Rate 810GPM Authorized Quantity 264AF Depth of well \_\_\_\_\_ (feet)  
(DWR use only: Computer ID No. \_\_\_\_\_ GPS \_\_\_\_\_ feet North \_\_\_\_\_ feet West)  
 This point will not be changed  This point will be changed as follows:  No change, point better described with GPS as follows:  
**Proposed point of diversion: (Complete only if change is requested or if existing point is better described by GPS)**  
One in the \_\_\_\_\_ Quarter of the \_\_\_\_\_ Quarter of the \_\_\_\_\_ Quarter  
of Section \_\_\_\_\_, Township \_\_\_\_\_ South, Range \_\_\_\_\_ (E/W),  
in \_\_\_\_\_ County, Kansas, \_\_\_\_\_ feet North \_\_\_\_\_ feet West of Southeast corner of section.  
Proposed Rate \_\_\_\_\_ Proposed Quantity \_\_\_\_\_ Proposed well depth (feet) \_\_\_\_\_  
This point is:  Additional Well  Geo Center List other water rights that will use this point \_\_\_\_\_

**Presently authorized point of diversion:**  
One in the \_\_\_\_\_ Quarter of the \_\_\_\_\_ Quarter of the \_\_\_\_\_ Quarter  
of Section \_\_\_\_\_, Township \_\_\_\_\_ South, Range \_\_\_\_\_ (E/W),  
in \_\_\_\_\_ County, Kansas, \_\_\_\_\_ feet North \_\_\_\_\_ feet West of Southeast corner of section.  
Authorized Rate \_\_\_\_\_ Authorized Quantity \_\_\_\_\_ Depth of well \_\_\_\_\_ (feet)  
(DWR use only: Computer ID No. \_\_\_\_\_ GPS \_\_\_\_\_ feet North \_\_\_\_\_ feet West)  
 This point will not be changed  This point will be changed as follows:  No change, point better described with GPS as follows:  
**Proposed point of diversion: (Complete only if change is requested or if existing point is better described by GPS)**  
One in the \_\_\_\_\_ Quarter of the \_\_\_\_\_ Quarter of the \_\_\_\_\_ Quarter  
of Section \_\_\_\_\_, Township \_\_\_\_\_ South, Range \_\_\_\_\_ (E/W),  
in \_\_\_\_\_ County, Kansas, \_\_\_\_\_ feet North \_\_\_\_\_ feet West of Southeast corner of section.  
Proposed Rate \_\_\_\_\_ Proposed Quantity \_\_\_\_\_ Proposed well depth (feet) \_\_\_\_\_  
This point is:  Additional Well  Geo Center List other water rights that will use this point \_\_\_\_\_

14. If the proposed groundwater point of diversion is 300 or fewer feet from the existing point of diversion, complete the following:
- (a) Does the undersigned represent all owners of the currently authorized place(s) of use identified in this application?  
 Yes     No    (If no, all owners must sign this application.)
  - (b) Will the ownership interest of any owner of the currently authorized place(s) of use identified in this application be adversely affected if this application is approved as requested?  
 Yes     No    (If yes, all owners must sign this application.)
  - (c) If this application is not approved expeditiously, will there be substantial damage to property, public health or safety?  
 Yes     No    (If no, all owners must sign this application.)

If the application proposes a surface water change in point of diversion, a groundwater change in point of diversion greater than 300 feet, or a change in place of use, the application must be signed by all owners of the currently authorized place of use, or their duly authorized agent (attach notarized statement authorizing representation).

I hereby verify, being first duly sworn upon my oath or affirmation and under penalty of perjury, that I am of lawful age and the owner, the spouse of the owner, or a duly authorized agent of the owner(s) to make this application on their behalf, in regards to the water right(s) to which this application pertains. I further verify that the statements contained in this application are true, correct and complete.

Dated at \_\_\_\_\_, Kansas, this 19 day of December, 2019.

<p><u>[Signature]</u> (Owner)</p> <p><u>Justin Lynn</u> (Please Print)</p> <p>_____ (Owner)</p> <p>_____ (Please Print)</p> <p>_____ (Owner)</p> <p>_____ (Please Print)</p>	<p>_____ (Spouse)</p> <p>_____ (Please Print)</p> <p>_____ (Spouse)</p> <p>_____ (Please Print)</p> <p>_____ (Spouse)</p> <p>_____ (Please Print)</p>
--	---

State of Kansas Texas  
 County of Dallam

SS

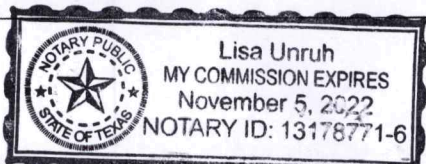

I hereby certify that the foregoing application was signed in my presence and sworn to before me this 19th day of December, 2019.

[Signature]  
 Notary Public

My Commission Expires November 5, 2022.

**ONLY COMPLETE APPLICATIONS WILL BE PROCESSED.** To be complete, all of the applicable portions of the application form must be completed with accurate information; maps, if necessary, must be included; signatures of all the appropriate owners' must be affixed to the application and notarized; and the appropriate fee must be paid.

**FEE SCHEDULE**

Each application to change the place of use or the point of diversion under this section shall be accompanied by the application fee set forth in the schedule below: Make checks payable to: **Kansas Department of Agriculture**

- (1) Application to change a point of diversion 300 feet or less ..... \$100
- (2) Application to change a point of diversion more than 300 feet ..... \$200
- (3) Application to change the place of use ..... \$200

## **SUMMARY ORDER APPROVING APPLICATION FOR CHANGE AND IMPOSING CONDITIONS**

This Summary Order is issued under authority of K.S.A. 82a-708b, as amended, and K.A.R. 5-5-1, *et seq.* and other applicable provisions of the *Kansas Water Appropriation Law*, K.S.A. 82a-701 *et seq.*, and rules and regulations promulgated thereunder. With the exception of those conditions expressly contained herein, this Summary Order does not change the terms, conditions and limitations of File No. \_\_\_\_\_.

1. A change application was received on \_\_\_\_\_ requesting that the place of use and / or point of diversion authorized under the above-referenced file number be changed as described in the application.
2. On and after the effective date of this summary order, the authorized place(s) of use shall be located substantially as shown on the topographic map accompanying the application to change the place of use.  Applicable  Not Applicable
3. The change in point of diversion shall not impair existing rights and shall be limited to the same source or sources of water as previously authorized. The point of diversion authorized by this summary order shall be located within a \_\_\_\_\_ foot radius of the authorized point(s) of diversion.  Applicable  Not Applicable
4. The point(s) of diversion described herein is administratively corrected to be more accurately described using the Global Positioning System (GPS), as described in the application.  Applicable  Not Applicable
5. The point(s) of diversion authorized herein shall not actually be located more than \_\_\_\_\_ feet from the previously authorized point(s) of diversion.  Applicable  Not Applicable
6. As required by K.A.R. 5-3-5d, if the works for diversion is a well with a diversion rate of 100 gallons per minute or more, a tube or other device suitable for making water level measurements shall be installed, operated and maintained in accordance with K.A.R. 5-6-13.  Applicable  Not Applicable
7. The owner of the authorized place(s) of use shall properly install an acceptable water flow meter on or before December 31, 20\_\_\_\_, or before the first use of water, whichever occurs first. The water flow meter shall be installed, operated and maintained in accordance with K.A.R. 5-1-4 through 5-1-12. As required by K.S.A. 82a-732, as amended, and K.A.R. 5-3-5e, the owner shall maintain records and report the reading of the water flow meter and the total quantity of water diverted annually to the Chief Engineer by March 1 following the end of each calendar year.  
 Applicable  Not Applicable
8. Installation of the works for diversion of water shall be completed on or before December 31, 20\_\_\_\_, or within any authorized extension of time. By March 1, 20\_\_\_\_ the applicant shall notify the Chief Engineer that construction of the works for diversion has been completed, on the form provided by the Chief Engineer, as required by K.A.R. 5-8-4e.  
 Applicable  Not Applicable
9. The completed well log shall be submitted with the required notice.  Applicable  Not Applicable
10. All diversion works into which any type of chemical or other foreign substance will be injected into the water shall be equipped with an in-line, automatic, quick-closing check valve capable of preventing pollution of the source of the water supply. The check valve(s) shall be installed, operated and maintained in accordance with K.A.R. 5-3-5c.  Applicable  Not Applicable
11. Additional Conditions are attached.  Yes  No
12. In accordance with K.S.A. 82a-708a, as amended, and K.A.R. 5-5-14, all of the owners of the authorized place(s) of use of water appropriated under the above-referenced file number are responsible for compliance with its terms, conditions and limitations, as amended and/or supplemented by this Summary Order, and with applicable provisions of the *Kansas Water Appropriation Law* and the *Rules and Regulations* promulgated thereunder. Failure to comply with these provisions may result in civil penalties pursuant to K.S.A. 82a-737, as amended, and/or the suspension or revocation and dismissal of the water or appropriation right or any other enforcement actions authorized by law.

**Administrative Appeal and Effective Date of Order**

If you are aggrieved by this order, pursuant to K.S.A. 82a-1901, you may request an evidentiary hearing before the Chief Engineer or request administrative review by the Secretary of Agriculture. A request for hearing by the Chief Engineer must be filed within **15 days** of service of this Order and a request for administrative review by the Secretary must be filed within **30 days** pursuant to K.S.A. 77-531. Any request for administrative review must state a basis for review pursuant to K.S.A. 77-527. File any request with **Kansas Department of Agriculture, Legal Division, 1320 Research Park Drive, Manhattan, KS 66502**. Failure to timely request a hearing or review may preclude review under the Kansas Judicial Review Act.

*For Use by Register of Deeds*

FOR OFFICE USE ONLY  
**APPLICATION APPROVED AND**  
**SUMMARY ORDER ISSUED**

By: \_\_\_\_\_  
Duly Authorized Designee of the Chief Engineer

(Print Name): \_\_\_\_\_  
Division of Water Resources - Kansas Department of Agriculture

Date of Issuance: \_\_\_\_\_

State of Kansas )  
 ) SS  
County of \_\_\_\_\_ )

Acknowledged before me on \_\_\_\_\_  
by \_\_\_\_\_

Signature: \_\_\_\_\_  
Notary Public

My commission expires: \_\_\_\_\_  
(Notary Seal)

# Change App. PD, File No. 21611

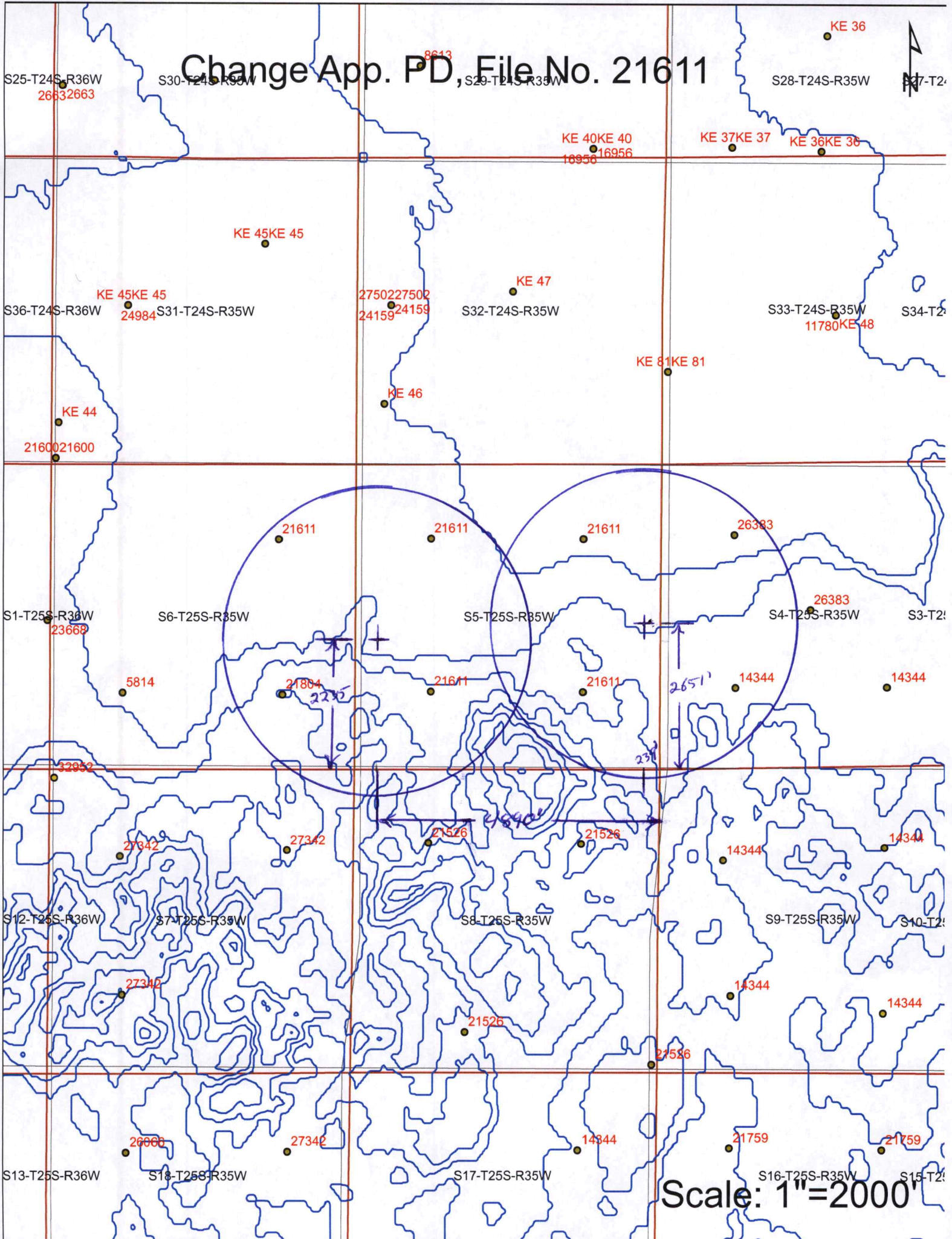

Scale: 1"=2000'

# WELL LOG

DATE: 11/4/2019

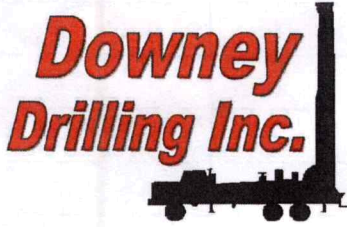

CUSTOMER NAME: NEWPORT FARMS LLC

LEGAL: SE 5-25S-35W

COUNTY: KEARNY

GPS: N 37.908379

W 101.177333

**#2  
NE CORNER**

TEST HOLE #2

LOGGER:

DRILLER: DALE GUINN

WO: 19-1030

TW	FROM	TO	TYPE	HARDNESS	COLOR	SPEED	PULL DOWN	OTHER / DRILLING ACTION
	0	3	FINE SAND					
	3	30	FINE-MEDIUM-COARSE SAND, SMALL-MEDIUM-LARGE GRAVEL					CHATTER, CHOPPY
	30	47	SANDY CLAY		BROWN			SMOOTH
	47	65	FINE-MEDIUM-COARSE SAND, SMALL-MEDIUM GRAVEL					CHATTER
	65	137	FINE-MEDIUM-COARSE SAND, SMALL GRAVEL					CHATTER
	137	163	FINE-MEDIUM-COARSE SAND, CLAY MIXED		BROWN			SMOOTH
	163	180	FINE-MEDIUM-COARSE SAND, SMALL GRAVEL	17				CHATTER
	180	224	FINE-MEDIUM-COARSE SAND, W/SANDY CLAY MIXED	44				LITTLE CHATTERY, SMOOTH
	224	234	SANDY CLAY		TAN			SMOOTH
	234	253	FINE-MEDIUM-COARSE SAND W/ FEW CLAY STRINGERS	9				CHATTER
	253	262	FINE-MEDIUM SAND	9	TIGHT			SMOOTH
	262	274	FINE-MEDIUM TR. COARSE SAND	12				CHATTER
	274	295	FINE-MEDIUM-COARSE SAND W/BROWN & TAN ROCK	21				CHATTERY
	295	299	CLAY					STICKY
	299	313	FINE-MEDIUM-COARSE SAND W/ BROWN & TAN ROCK	14				CHATTER
	313	320	SANDY CLAY W/ SAND LENSES	3				SMOOTH
	320	329	FINE-MEDIUM SOME COARSE W/ BROWN ROCK & COUPLE CLAY LEDGES	19				
	329	338	SHALE & SANDSTONE	9		BLACK & GRAY		SMOOTH
	338	349	SHALE	157	HARD	BLACK		SMOOTH
	349	358	SHALE & SANDSTONE		LITTLE HARD	GRAY		SMOOTH
	358	373	SHALE		HARD	GRAY & YELLOW		SMOOTH
	373	376	SHALE		VERY HARD	GRAY	PULL DOWN	SMOOTH
	376	388	SHALE		HARD			SMOOTH
	388	399	SANDSTONE W/ FEW SOAPSTONE LENSES	11		YELLOW		LITTLE CHATTERY
	399	425	SHALE W/SANDSTONE STRINGERS		VERY HARD		PULL DOWN	SMOOTH
	425	452	SHALE			GRAY		SMOOTH & LITTLE VIBRATION
	452	472	SANDSTONE	20	FIRM	GRAY		VIBRATION & ROUGH
	472	498	SHALE W/SANDSTONE STRINGERS					
	498	539	SANDSTONE	41	LOOSE	GRAY		VIBRATION
	539	562	SANDSTONE	23	FAIRLY LOOSE	GRAY		VIBRATION
	562	572	SHALE W/TR. SANDSTONE LENSES	4	LITTLE TIGHT	GRAY		VIBRATION & SMOOTH PLACES
	572	616	SHALE	99	TIGHT	BLUE		SMOOTH
	616	660	SHALE WITH FEW SANDSTONE STRIPS, VERY HARD AT 659' TO 660'		TIGHT	BLUE		SMOOTH & LITTLE VIBRATION
	660	661	SHALE		HARD	BLUE		SMOOTH
	661	688	SANDSTONE		LITTLE TIGHT	BLUE		VIBRATION & SMOOTH PLACES
	688	708	SHALE	254	TIGHT	BLUE		SMOOTH



# WELL LOG

DATE: 11/4/2019

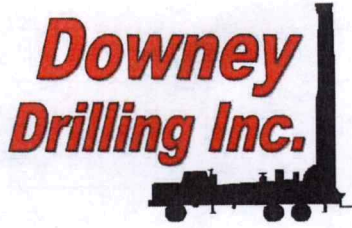

CUSTOMER NAME: NEWPORT FARMS LLC

LEGAL: SE 5-25S-35W

COUNTY: KEARNY

GPS: N 37.908379

W 101.177333

TEST HOLE #2

LOGGER:

DRILLER: DALE GUINN

WO: 19-1030

TW	FROM	TO	TYPE	HARDNESS	COLOR	SPEED	PULL DOWN	OTHER / DRILLING ACTION
708	719		SANDSTONE	HARD	GRAYISH, BLUE		PULL DOWN	SMOOTH
718	736		SHALE	HARD	GRAYISH, BLUE			SMOOTH
736	761		RED BED	HARD	RED			SMOOTH
			QUIKGEL - 14					
			SODA ASH - 1/4 BAG					
			CASING SEAL - 1					
			HOLE PLUG - 2					

# WELL LOG

DATE: 10/24/2019

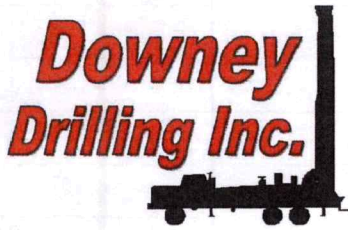

TH #1

CUSTOMER NAME: NEWPORT FARMS LLC

LEGAL: SW 5-25S-35W

COUNTY: KEARNY

GPS: N 37.907235

W 101.193450

LOGGER:

DRILLER: DALE GUINN

WO: 19-1037

TW	FROM	TO	TYPE	HARDNESS	COLOR	SPEED	PULL DOWN	OTHER / DRILLING ACTION
	0	8	FINE SAND					
	8	18	FINE-MEDIUM-COARSE, SMALL-MEDIUM-FEW LARGE GRAVEL					CHATTER
	18	26	SANDY CLAY		TAN			
	26	27	GRAVEL					CHOPPY
	27	35	CLAY		TAN			
	35	37	GRAVEL					CHOPPY
	37	65	SANDY CLAY		TAN			
	65	72	MEDIUM-COARSE SAND, SMALL-MEDIUM GRAVEL					CHOPPY
	72	99	SANDY CLAY		TAN			STICKY IN PLACES
	99	125	CLAY		BLUE			STICKY
	125	134	FINE-MEDIUM-COARSE SAND, SMALL-MEDIUM GRAVEL					CHATTER
	134	140	SANDY CLAY		TAN			
	140	164	FINE-MEDIUM-COARSE, SMALL GRAVEL W/TR SANDY CLAY LENSE	12				CHATTER
	164	185	FINE-MEDIUM-COARSE SAND, SMALL GRAVEL	21				CHATTER
	185	206	SANDY CLAY W/MED SAND LAYERS	12	TAN			LITTLE CHATTERY
	206	227	FINE-MEDIUM-COARSE SAND, SMALL GRAVEL	21				CHATTER
	227	232	SANDY CLAY		TAN			
	232	252	MED-COARSE SAND W/SANDY CLAY LENSES	20				LITTLE CHATTERY
	252	275	FINE-MEDIUM-COARSE SAND, SMALL GRAVEL	23				CHATTERY
	275	294	CLAY		TAN			STICKY
	294	305	FINE-MEDIUM-COARSE SAND, SMALL GRAVEL	11				CHATTERY
	305	309	SOAPSTONE		YELLOW			CHOPPY @ TIMES
	309	312	MED SAND	3	TAN			
	312	318	CLAY		GRAYISH, BLUE			SMOOTH
	318	323	SANDSTONE	5	YELLOW			
	323	328	SAND, SANDSTONE WITH BROWN ROCK	5				
	323	355	SANDSTONE WITH BROWN ROCK	22				CHOPPY
	355	363	SHALE	155	GRAY			
	363	371	SHALE, SOAPSTONE		GRAY, YELLOW			
	371	383	SHALE W/SANDSTONE LAYER		GRAY			
	383	389	SANDSTONE	4				CHOPPY
	389	398	SHALE		GRAY			
	398	415	SANDSTONE	17	GRAY			LITTLE CHOPPY
	415	444	SAND, SANDSTONE W/SHALE LENSES	29	SEMI FIRM	GRAY		
	444	472	SHALE & SOAPSTONE		GRAY, BLUE			
	472	550	SAND, SANDSTONE	78	GRAY / BLUE			CHOPPY

SWH - 152'

OGALLALA

155



Garden City Field Office  
4532 W. Jones, Suite B  
Garden City, KS 67846



Phone: 620-276-2901  
Fax: 620-276-9315  
[www.agriculture.ks.gov](http://www.agriculture.ks.gov)

Mike Beam, Secretary

Laura Kelly, Governor

December 24, 2019

EVA DYCK  
2143 ROAD 130  
LAKIN, KS 67860-6216

RE: Water Right, File No. 21611

Dear Sir or Madam:

This is to advise you that Newport Farms LLC has filed an application for approval of the Chief Engineer, Division of Water Resources, Kansas Department of Agriculture, to change the point of diversion under the above referenced applications. An irrigation well is proposed to be relocated to the SE $\frac{1}{4}$ SE $\frac{1}{4}$ NE $\frac{1}{4}$  of Section 5, Township 25 South, Range 35 West, Kearny County.

You can find the complete applications posted by water right file number as referenced above at: <https://agriculture.ks.gov/divisions-programs/dwr/water-appropriation/notices>

You are notified on this proposed point of diversion (well) so that you may furnish this office with any comments or other information you want to submit. Such comments or other information must be received in this office within 15 days from the date of this letter.

Should you have any questions, please feel free contact this office. If you would prefer, you could arrange an appointment for additional assistance. Please refer to the file number when you contact us if you wish to discuss a specific file.

Sincerely,

A handwritten signature in blue ink, appearing to read "Austin J. McColloch".

Austin J. McColloch  
Assistant Water Commissioner

AM:  
enclosures

pc:  
GROUNDWATER MANAGEMENT DISTRICT NO. 3

Garden City Field Office  
4532 W. Jones, Suite B  
Garden City, KS 67846



Phone: 620-276-2901  
Fax: 620-276-9315  
[www.agriculture.ks.gov](http://www.agriculture.ks.gov)

Mike Beam, Secretary

Laura Kelly, Governor

December 24, 2019

KYLE & GENEVA KOEHN  
1205 ROAD Y  
LAKIN, KS 67860-6218

RE: Water Right, File No. 21611

Dear Sir or Madam:

This is to advise you that Newport Farms LLC has filed an application for approval of the Chief Engineer, Division of Water Resources, Kansas Department of Agriculture, to change the point of diversion under the above referenced applications. An irrigation well is proposed to be relocated to the SE $\frac{1}{4}$ SE $\frac{1}{4}$ NE $\frac{1}{4}$  of Section 5, Township 25 South, Range 35 West, Kearny County.

You can find the complete applications posted by water right file number as referenced above at: <https://agriculture.ks.gov/divisions-programs/dwr/water-appropriation/notices>

You are notified on this proposed point of diversion (well) so that you may furnish this office with any comments or other information you want to submit. Such comments or other information must be received in this office within 15 days from the date of this letter.

Should you have any questions, please feel free contact this office. If you would prefer, you could arrange an appointment for additional assistance. Please refer to the file number when you contact us if you wish to discuss a specific file.

Sincerely,

A handwritten signature in blue ink, appearing to read "Austin J. McColloch".

Austin J. McColloch  
Assistant Water Commissioner

AM:  
enclosures

pc:  
GROUNDWATER MANAGEMENT DISTRICT NO. 3