

NOTICE

This scan only represents the application as filed. The information contained herein meets the requirements of K.A.R. 5-3-1 or K.A.R. 5-5-1, and has been found acceptable for filing in the office of the Chief Engineer. The application should not be considered to be a complete application as per K.A.R. 5-3-1b or K.A.R. 5-5-2a.

Submit completed application to:
 Kansas Department of Agriculture
 Division of Water Resources
 Field Office for your area.

Call for address:

Topeka -- (785) 296-5733
 Stafford -- (620) 234-5311
 Stockton -- (785) 425-6787
 Garden City -- (620) 276-2901
<http://agriculture.ks.gov/dwr>

DWR FIELD OFFICE APPLICATION FOR APPROVAL TO CHANGE THE PLACE OF USE AND/OR THE POINT OF DIVERSION



STATE OF KANSAS

Filing Fee Must Accompany the Application, K.S.A. 82a-708b(b), as amended.
 Fee Schedule is on the third page of this application form.

Paragraph Nos. 1, 2, 3 & 5 must be completed. Complete all other applicable portions. If change in point of diversion is greater than 100 feet, or if place of use will be changed, include a topographic map or detailed plat showing the authorized and proposed point(s) of diversion and/or place of use.

File No. 22373

RECEIVED
 10:30 AM
 OCT 31 2019

Garden City Field Office
 DIVISION OF WATER RESOURCES

1. Application is hereby made for approval of the Chief Engineer to change the (check one or both):

Place of Use Point of Diversion

under the water right which is the subject of this application in accordance with the conditions described below.

The source of supply is: Groundwater Surface water

2. Name and address of Applicant: GRAHAM FARMS INC

2150 ROAD 220, DEERFIELD KS 67838-9513

Phone Number: (620)272-3074 Email address: cweatherred@gmail

Name and address of Water Use Correspondent: Same

Phone Number: ()

Email address: _____

3. The presently authorized place of use is:

Owner of Land ---- NAME: _____

ADDRESS: _____

(If there is more than one landowner, attach supplemental sheets as necessary.)

Sec.	Twp.	Range	NE¼				NW¼				SW¼				SE¼				TOTAL ACRES
			NE¼	NW¼	SW¼	SE¼	NE¼	NW¼	SW¼	SE¼	NE¼	NW¼	SW¼	SE¼	NE¼	NW¼	SW¼	SE¼	

4. If this application is for a change in place of use, it is proposed that the place of use be changed to:

Owner of Land ---- NAME: _____

ADDRESS: _____

(If there is more than one landowner, attach supplemental sheets as necessary.)

Sec.	Twp.	Range	NE¼				NW¼				SW¼				SE¼				TOTAL ACRES
			NE¼	NW¼	SW¼	SE¼	NE¼	NW¼	SW¼	SE¼	NE¼	NW¼	SW¼	SE¼	NE¼	NW¼	SW¼	SE¼	

For Office Use Only: Code _____ Fee \$ 200.00 TR # _____ Receipt Date 10-31-19 Check # 5022

5. **Presently authorized point of diversion:**
 One in the NE Quarter of the NE Quarter of the NE Quarter of Section 27, Township 25 South, Range 35 (W), in KE County, Kansas, 5187 feet North 49 feet West of Southeast corner of section.
 Authorized Rate Authorized Quantity Depth of well (feet)
 (DWR use only: Computer ID No. 6 GPS feet North feet West)
 This point will not be changed This point will be changed as follows: No change, point better described with GPS as follows:
Proposed point of diversion: (Complete only if change is requested or if existing point is better described by GPS)
 One in the SE Quarter of the SE Quarter of the NE Quarter of Section 27, Township 25 South, Range 35 (W), in KE County, Kansas, 2905 feet North 280 feet West of Southeast corner of section.
 Proposed Rate Proposed Quantity Proposed well depth (feet) 625.
 This point is: Additional Well Geo Center List other water rights that will use this point .

6. **Presently authorized point of diversion:**
 One in the SE Quarter of the SE Quarter of the NW Quarter of Section 27, Township 25 South, Range 35 (W), in KE County, Kansas, 2652 feet North 2755 feet West of Southeast corner of section.
 Authorized Rate Authorized Quantity Depth of well (feet)
 (DWR use only: Computer ID No. 07 GPS feet North feet West)
 This point will not be changed This point will be changed as follows: No change, point better described with GPS as follows:
Proposed point of diversion: (Complete only if change is requested or if existing point is better described by GPS)
 One in the Quarter of the Quarter of the Quarter of Section , Township South, Range (E/W), in County, Kansas, feet North feet West of Southeast corner of section.
 Proposed Rate Proposed Quantity Proposed well depth (feet) .
 This point is: Additional Well Geo Center List other water rights that will use this point .

7. The changes herein are desired for the following reasons?
 (please be specific)

8. If a well, is the test hole log attached? Yes No

9. The change(s) (was)(will) be completed by?

10. If the point of diversion is a well:
 (a) What are you going to do with the old well?

 (b) When will this be done?

11. Groundwater Management District recommendation attached?
 Yes No

12. Assisted by mf/GCFO

13a. If the proposed point of diversion will be relocated more than 300 feet but within 2,640 feet of the existing point of diversion, attach a topographic map or aerial photograph. For groundwater sources, show all wells (including domestic) within one-half mile of the proposed point of diversion and the names and mailing addresses of the owners. For surface water sources, show the names and addresses of the landowner(s) one-half mile downstream and one-half mile upstream from your property lines

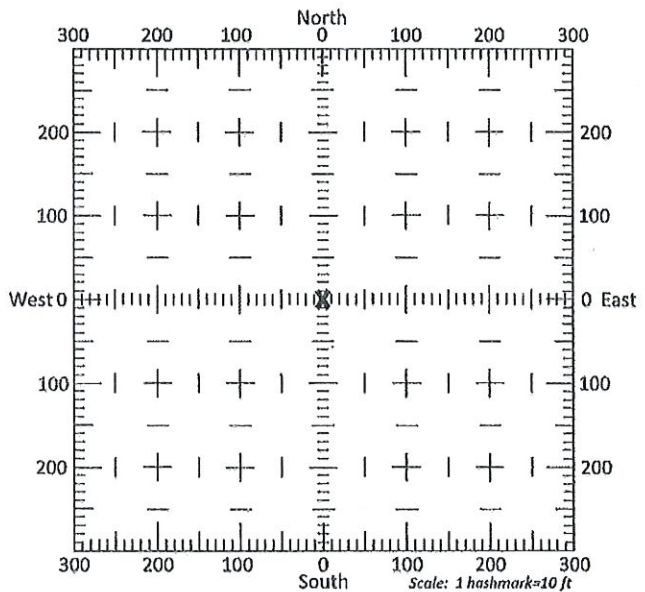

13b. If the proposed point of diversion will be relocated within 300 feet of the existing point of diversion, indicate its location on the diagram shown above in relation to the existing point of diversion. (PLEASE NOTE: The "X" in center of diagram above represents the presently authorized point of diversion.)

Change in Point of Diversion for Water Right 22373

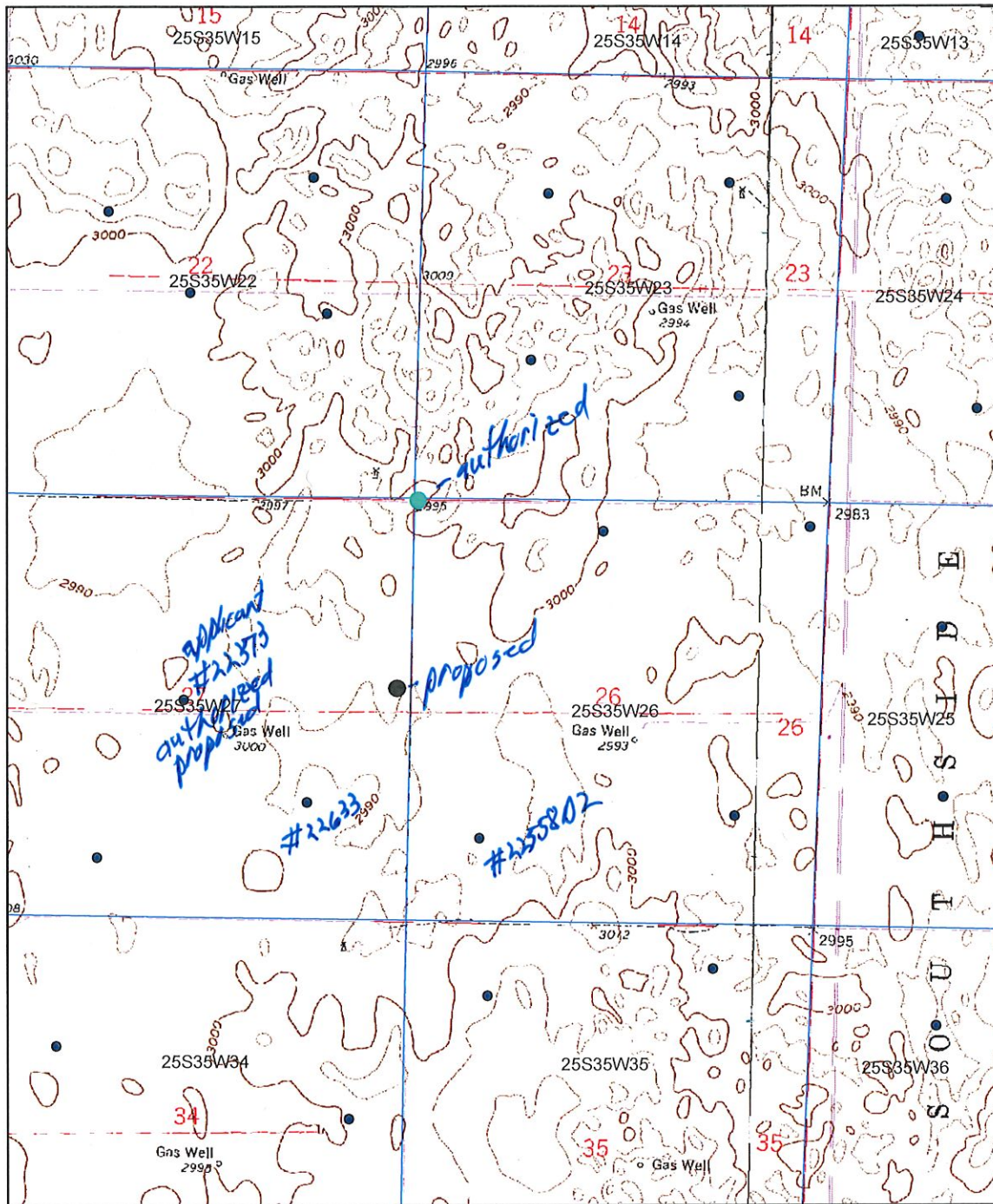

● Authorized Point of Diversion

● Proposed Point of Diversion

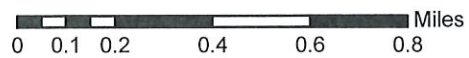

All wells within 1/2 miles are on this map.

X _____

14. If the proposed groundwater point of diversion is 300 or fewer feet from the existing point of diversion, complete the following:
- (a) Does the undersigned represent all owners of the currently authorized place(s) of use identified in this application?
 Yes No (If no, all owners must sign this application.)
 - (b) Will the ownership interest of any owner of the currently authorized place(s) of use identified in this application be adversely affected if this application is approved as requested?
 Yes No (If yes, all owners must sign this application.)
 - (c) If this application is not approved expeditiously, will there be substantial damage to property, public health or safety?
 Yes No (If no, all owners must sign this application.)

If the application proposes a surface water change in point of diversion, a groundwater change in point of diversion greater than 300 feet, or a change in place of use, the application must be signed by all owners of the currently authorized place of use, or their duly authorized agent (attach notarized statement authorizing representation).

I hereby verify, being first duly sworn upon my oath or affirmation and under penalty of perjury, that I am of lawful age and the owner, the spouse of the owner, or a duly authorized agent of the owner(s) to make this application on their behalf, in regards to the water right(s) to which this application pertains. I further verify that the statements contained in this application are true, correct and complete.

Dated at Jarden City, Kansas, this 31st day of October, 2019.

<u>Roy Graham</u> (Owner)	
<u>Roy Graham</u> (Please Print)	(Spouse)
	(Please Print)
	(Spouse)
	(Please Print)
	(Spouse)
	(Please Print)

State of Kansas }
 County of Finney } SS

I hereby certify that the foregoing application was signed in my presence and sworn to before me this 31st day of October, 2019.



Julie Jones
 Notary Public

My Commission Expires _____

ONLY COMPLETE APPLICATIONS WILL BE PROCESSED. To be complete, all of the applicable portions of the application form must be completed with accurate information; maps, if necessary, must be included; signatures of all the appropriate owners' must be affixed to the application and notarized; and the appropriate fee must be paid.

FEE SCHEDULE

- Each application to change the place of use or the point of diversion under this section shall be accompanied by the application fee set forth in the schedule below: Make checks payable to: Kansas Department of Agriculture
- (1) Application to change a point of diversion 300 feet or less \$100
 - (2) Application to change a point of diversion more than 300 feet \$200
 - (3) Application to change the place of use \$200

SUMMARY ORDER APPROVING APPLICATION FOR CHANGE AND IMPOSING CONDITIONS

This Summary Order is issued under authority of K.S.A. 82a-708b, as amended, and K.A.R. 5-5-1, *et seq.* and other applicable provisions of the *Kansas Water Appropriation Law, K.S.A. 82a-701 et seq.*, and rules and regulations promulgated thereunder. With the exception of those conditions expressly contained herein, this Summary Order does not change the terms, conditions and limitations of File No. 22373.

- A change application was received on OCTOBER 31, 2019 requesting that the place of use and / or point of diversion authorized under the above-referenced file number be changed as described in the application.
- On and after the effective date of this summary order, the authorized place(s) of use shall be located substantially as shown on the topographic map accompanying the application to change the place of use. Applicable Not Applicable
- The change in point of diversion shall not impair existing rights and shall be limited to the same source or sources of water as previously authorized. The point of diversion authorized by this summary order shall be located within a _____ foot radius of the authorized point(s) of diversion. Applicable Not Applicable
- The point(s) of diversion described herein is administratively corrected to be more accurately described using the Global Positioning System (GPS), as described in the application. Applicable Not Applicable
- The point(s) of diversion authorized herein shall not actually be located more than _____ feet from the previously authorized point(s) of diversion. Applicable Not Applicable
- As required by K.A.R. 5-3-5d, if the works for diversion is a well with a diversion rate of 100 gallons per minute or more, a tube or other device suitable for making water level measurements shall be installed, operated and maintained in accordance with K.A.R. 5-6-13. Applicable Not Applicable
- The owner of the authorized place(s) of use shall properly install an acceptable water flow meter on or before December 31, 20____, or before the first use of water, whichever occurs first. The water flow meter shall be installed, operated and maintained in accordance with K.A.R. 5-1-4 through 5-1-12. As required by K.S.A. 82a-732, as amended, and K.A.R. 5-3-5e, the owner shall maintain records and report the reading of the water flow meter and the total quantity of water diverted annually to the Chief Engineer by March 1 following the end of each calendar year.
 Applicable Not Applicable
- Installation of the works for diversion of water shall be completed on or before December 31, 20____, or within any authorized extension of time. By March 1, 20____ the applicant shall notify the Chief Engineer that construction of the works for diversion has been completed, on the form provided by the Chief Engineer, as required by K.A.R. 5-8-4e.
 Applicable Not Applicable
- The completed well log shall be submitted with the required notice. Applicable Not Applicable
- All diversion works into which any type of chemical or other foreign substance will be injected into the water shall be equipped with an in-line, automatic, quick-closing check valve capable of preventing pollution of the source of the water supply. The check valve(s) shall be installed, operated and maintained in accordance with K.A.R. 5-3-5c. Applicable Not Applicable
- Additional Conditions are attached. Yes No
- In accordance with K.S.A. 82a-708a, as amended, and K.A.R. 5-5-14, all of the owners of the authorized place(s) of use of water appropriated under the above-referenced file number are responsible for compliance with its terms, conditions and limitations, as amended and/or supplemented by this Summary Order, and with applicable provisions of the *Kansas Water Appropriation Law* and the *Rules and Regulations* promulgated thereunder. Failure to comply with these provisions may result in civil penalties pursuant to K.S.A. 82a-737, as amended, and/or the suspension or revocation and dismissal of the water or appropriation right or any other enforcement actions authorized by law.

Administrative Appeal and Effective Date of Order

If you are aggrieved by this order, pursuant to K.S.A. 82a-1901, you may request an evidentiary hearing before the Chief Engineer or request administrative review by the Secretary of Agriculture. A request for hearing by the Chief Engineer must be filed within 15 days of service of this Order and a request for administrative review by the Secretary must be filed within 30 days pursuant to K.S.A. 77-531. Any request for administrative review must state a basis for review pursuant to K.S.A. 77-527. File any request with Kansas Department of Agriculture, Legal Division, 1320 Research Park Drive, Manhattan, KS 66502. Failure to timely request a hearing or review may preclude review under the Kansas Judicial Review Act.

For Use by Register of Deeds

**FOR OFFICE USE ONLY
APPLICATION APPROVED AND
SUMMARY ORDER ISSUED**

By: _____
Duly Authorized Designee of the Chief Engineer
(Print Name): _____
Division of Water Resources - Kansas Department of Agriculture
Date of Issuance: _____
State of Kansas)
) SS
County of _____)
Acknowledged before me on _____
by _____
Signature: _____
Notary Public

My commission expires: _____
(Notary Seal)

WELL LOG

DATE: 6/27/2019

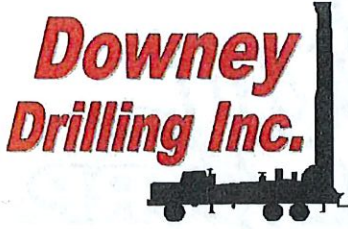

TH #2

CUSTOMER NAME: GRAHAM FARMS

LEGAL: SENE 27-25S-35W

COUNTY: KEARNEY CO

GPS: 37.851224 N

101.141014 W

DRILLER: ROCKY

WO: 19-377

TW	FROM	TO	TYPE	HARDNESS	COLOR	SPEED	PULL DOWN	OTHER / DRILLING ACTION
0	10		SILTY SAND, TOPSOIL	SOFT	BROWN	FAST		
10	20		SANDY CLAY AND SILT	SOFT	BROWN	FAST		
20	142		MEDIUM-COARSE VERY COARSE SAND, FINE-MEDIUM-COARSE GRAVEL	SOFT	RED	FAST		CHATTER
142	205		CLAY	SEMI-STIFF	BLUE	SLOWER		SMOOTHER
205	228		CLAY, SANDY CLAY	SOFTER	BROWN	SLOW		SMOOTH
228	242		SAND, SANDY CLAY	SOFTER	BROWN	FASTER		SMOOTH
242	278		MEDIUM-COARSE VERY COARSE SAND, FINE TRACES OF MEDIUM GRAVEL	SOFT	RED	FAST		CHATTER
278	292		FINE-MEDIUM GRAVEL	SOFT	RED	FAST		CHATTER
292	306		SANDY CLAY WITH MAG	SOFT	BROWN/WHITE	FAST		SMOOTH
306	326		MEDIUM SAND, SANDY CLAY	SOFT	BROWN	FAST		SMOOTH
326	341		MEDIUM-COARSE SAND	SOFT	BROWN	FAST		SLIGHT CHATTER IN AND OUT, CHATTER
341	382		MEDIUM SAND, SANDY CLAY	SOFT	BROWN	FAST		CHATTER
382	397		MEDIUM-COARSE TRACES OF VERY COARSE SAND	SOFT	BROWN	FAST		CHATTER
397	411		SANDY CLAY	SOFT	BROWN	SLOWER		SMOOTH
411	440		MEDIUM-COARSE VERY COARSE SAND, TRACES OF GRAVEL	SOFT	TAN	FAST		CHATTER
440	444		SANDY CLAY	SOFT	TAN	FAST		SMOOTH
444	478		MEDIUM-COARSE SAND, TRACES OF GRAVEL WITH BROWN ROCK	SOFT	TAN/BROWN	FAST		CHATTER
478	484		CLAY, SANDY CLAY	SOFT	BROWN	SLOWER		SMOOTHER
484	592		MEDIUM-COARSE SAND	SOFT	TAN	FAST		CHATTER
592	596		CLAY, SHALE	STIFF	GRAY	SLOW		SMOOTH
596	602		FINE SAND	SOFT	TAN	FASTER		SLIGHT CHATTER
602	606		SHALE	STIFF	GRAY	SLOW		SMOOTH
606	619		FINE SAND	SOFTER	TAN	NOT AS SLOW		
619	640		SHALE	STIFF	GRAY	SLOW		SMOOTH
			QUIKGEL - 18					
			SODA ASH - 1					
			EZ MUD - 1					
			BRAN - 4					



Century GEOPHYSICAL CORP.

GRAHAM FARMS

COMPANY : DOWNEY DRILLING INC
WELL : GRAHAM FARM
LOCATION/FIELD : TH **#2**
COUNTY : KEARNY
LOCATION : SE NE
SECTION : 27

OTHER SERVICES:

DATE : 06/27/11
DEPTH DRILLER : 640
LOG BOTTOM : 640.2
LOG TOP : 0.1

TOWNSHIP : 25S RANGE : 35W

PERMANENT DATUM : GL
LOG MEASURED FROM: GL
DRL MEASURED FROM: GL

KB :
DF :
GL :

CASING DIAMETER : 10.
CASING TYPE :
CASING THICKNESS:

LOGGING UNIT : 1903
FIELD OFFICE : DDI
RECORDED BY : MASON

BIT SIZE : 6.25
MAGNETIC DECL. : 0
MATRIX DENSITY : 2.71
NEUTRON MATRIX : LIMESTON

BOREHOLE FLUID : MUD
RM :
RM TEMPERATURE :
MATRIX DELTA T : 49

FILE : ORIGINA
TYPE : 8144A
LGDATE: 06/27/19
LGTIME : 17:31:
THRESH: 99999

37.851224
101.141014

ALL SERVICES PROVIDED SUBJECT TO STANDARD TERMS AND CONDITIONS

RES(FL)		
5	OHM-M	15
SP		
-100	MV	100
GAMMA		
0	API-GR	200

FEET

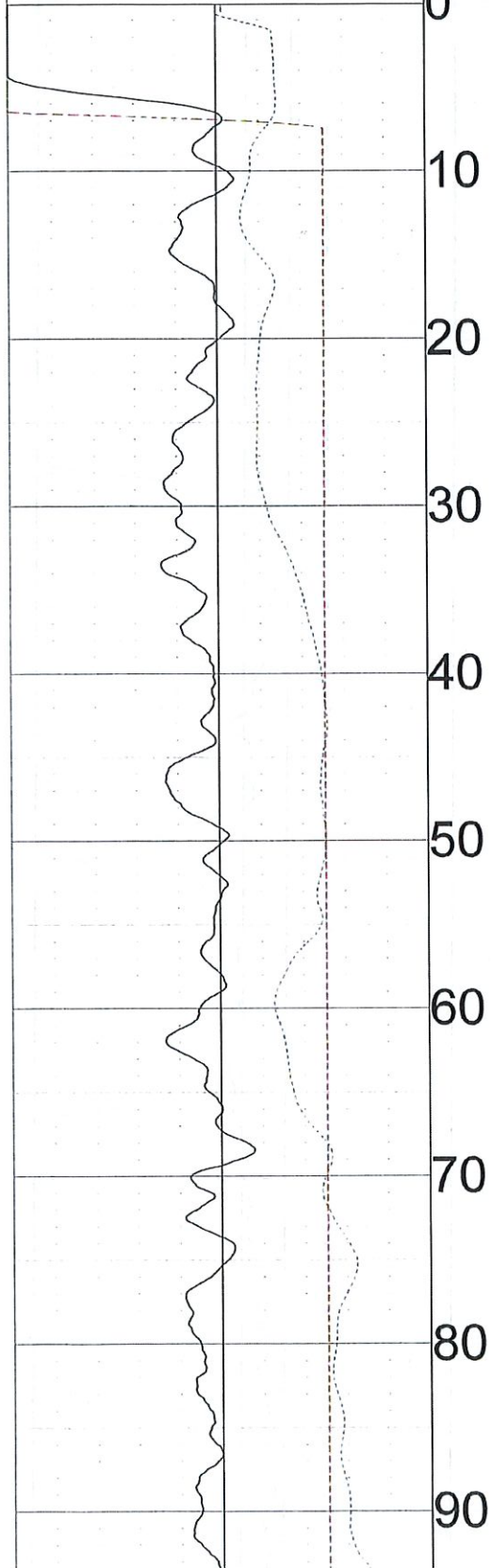

LATERAL		
0	OHM-M	100
RES(64N)		
0	OHM-M	10070
RES(16N)		
0	OHM-M	1000

TEMP		
0	DEG_F	80
RES		
0	OHM	100

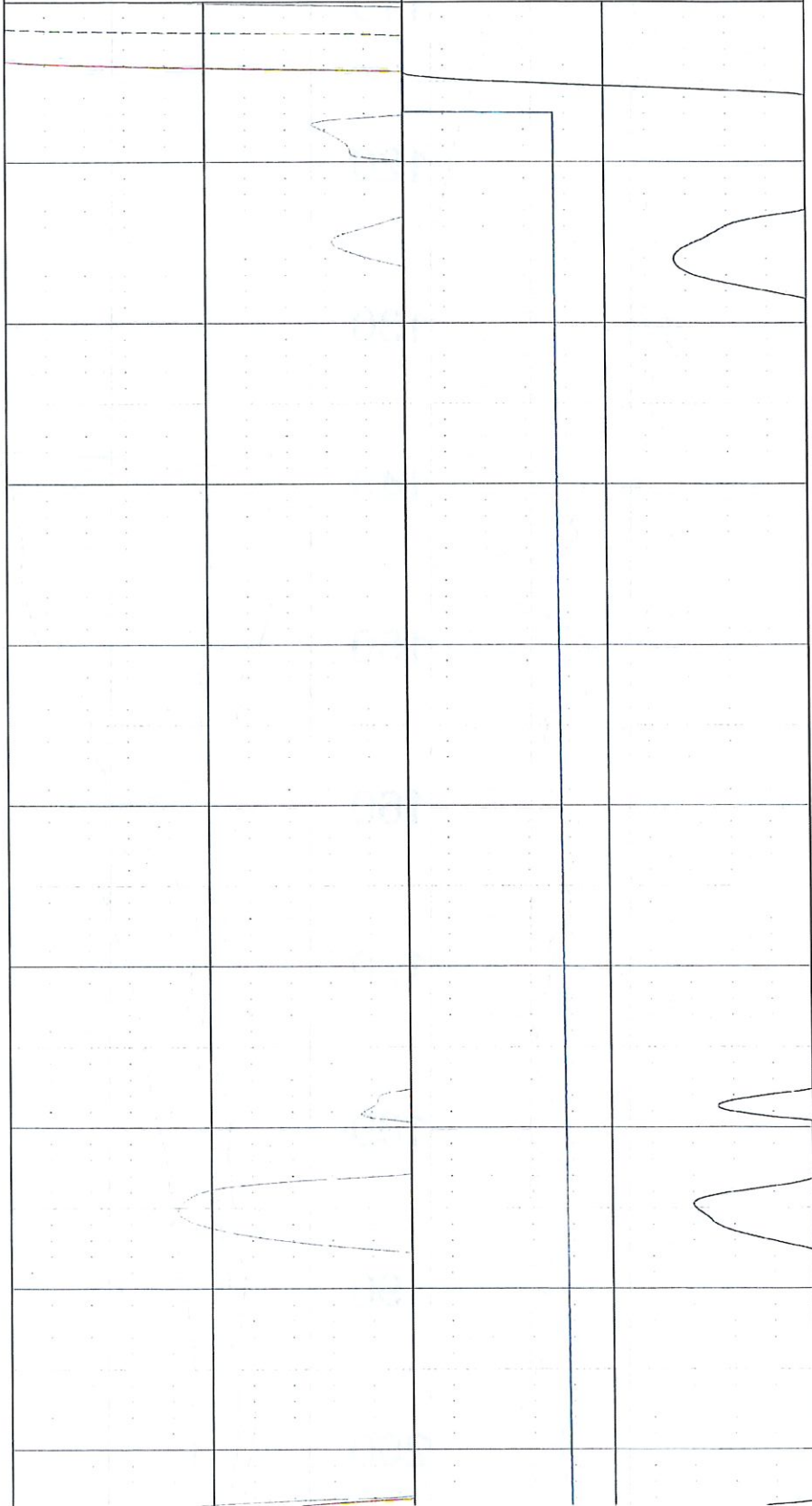

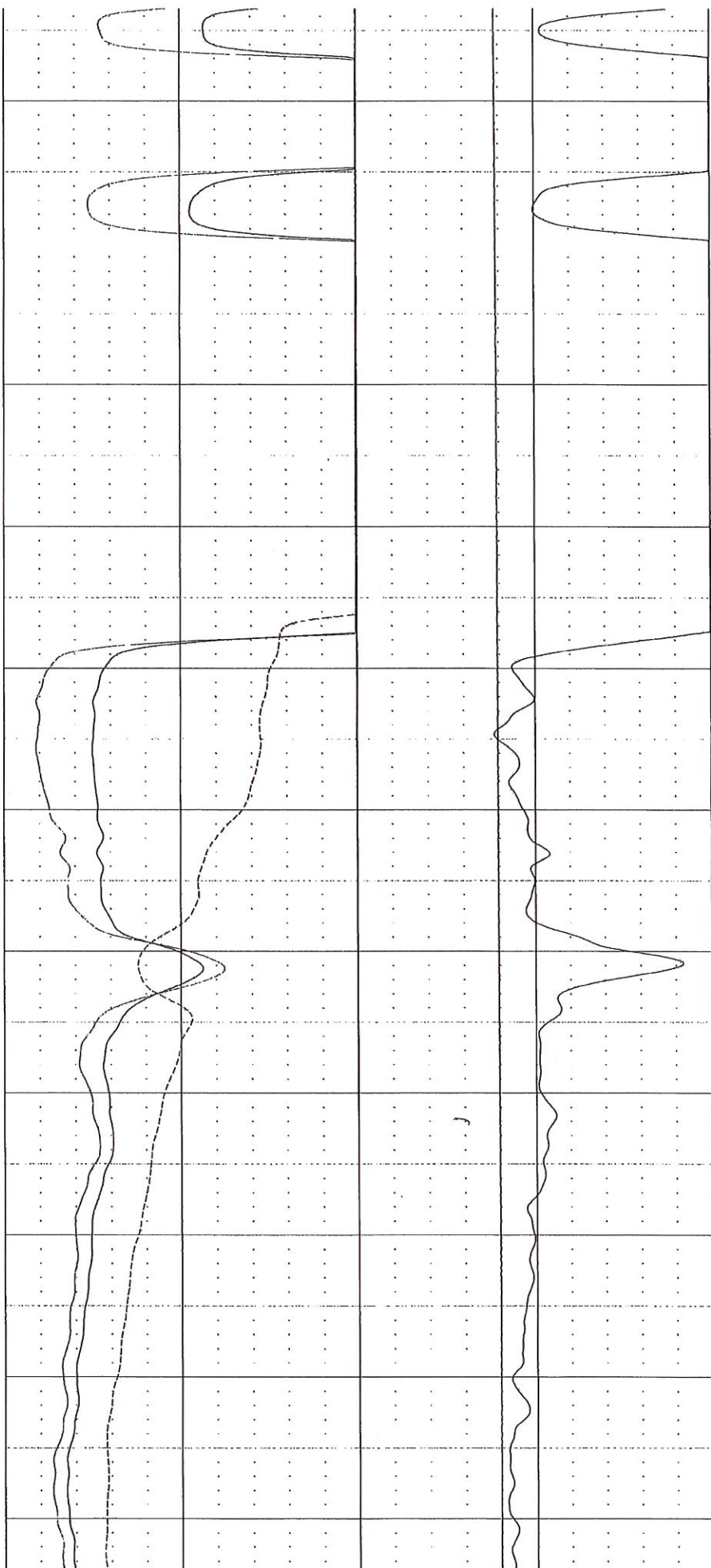
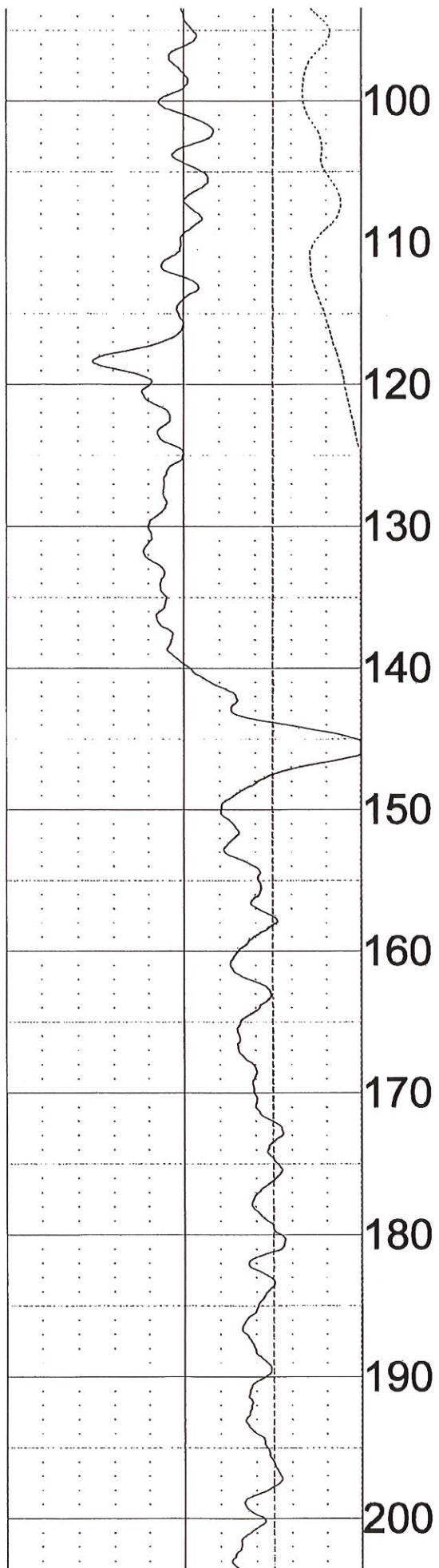

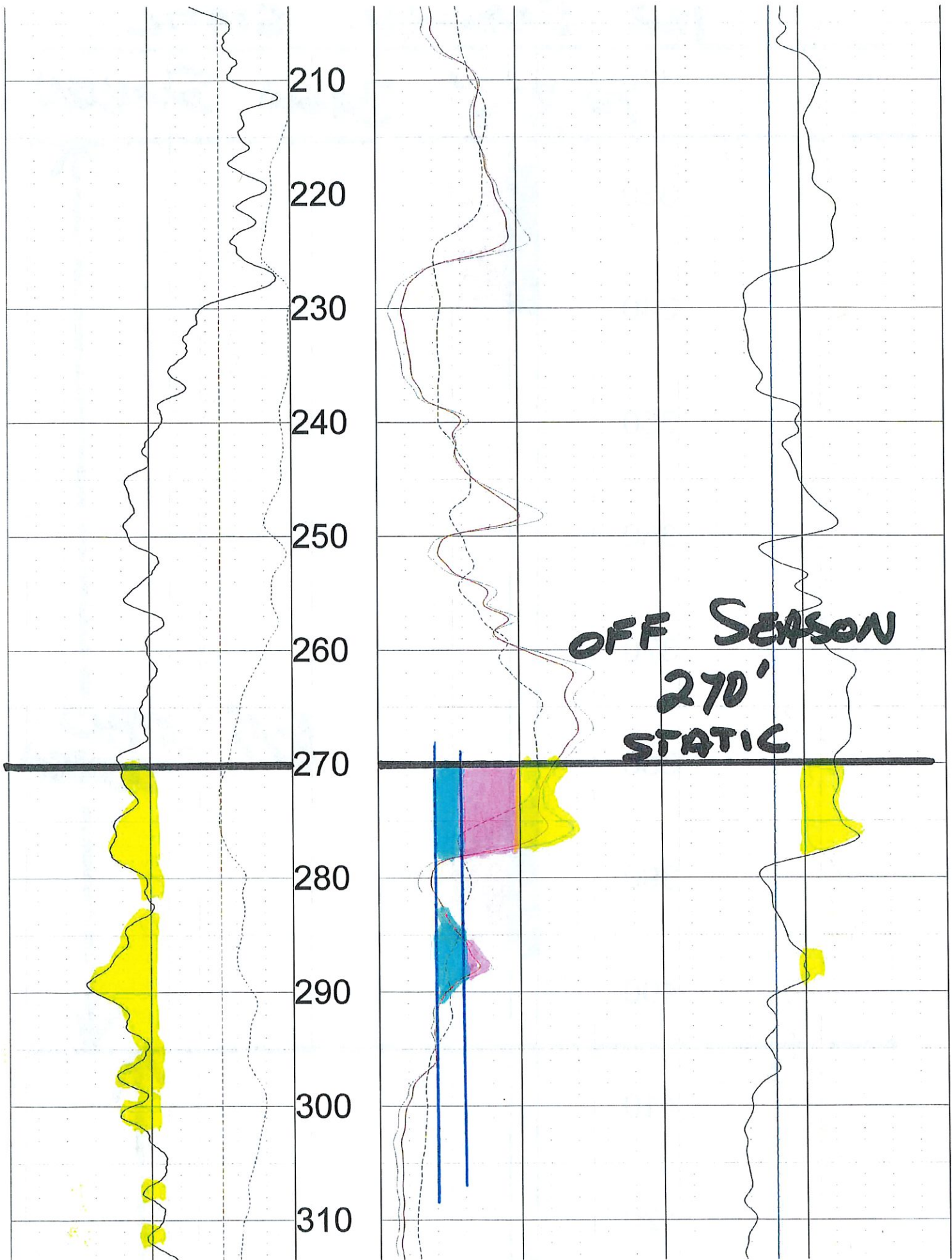

IRR SEASONAL STATIC

320 @ 325' BEGIN SCREEN

330

340

350

360

370

380

390

400

410

420

80' OBO SCREEN

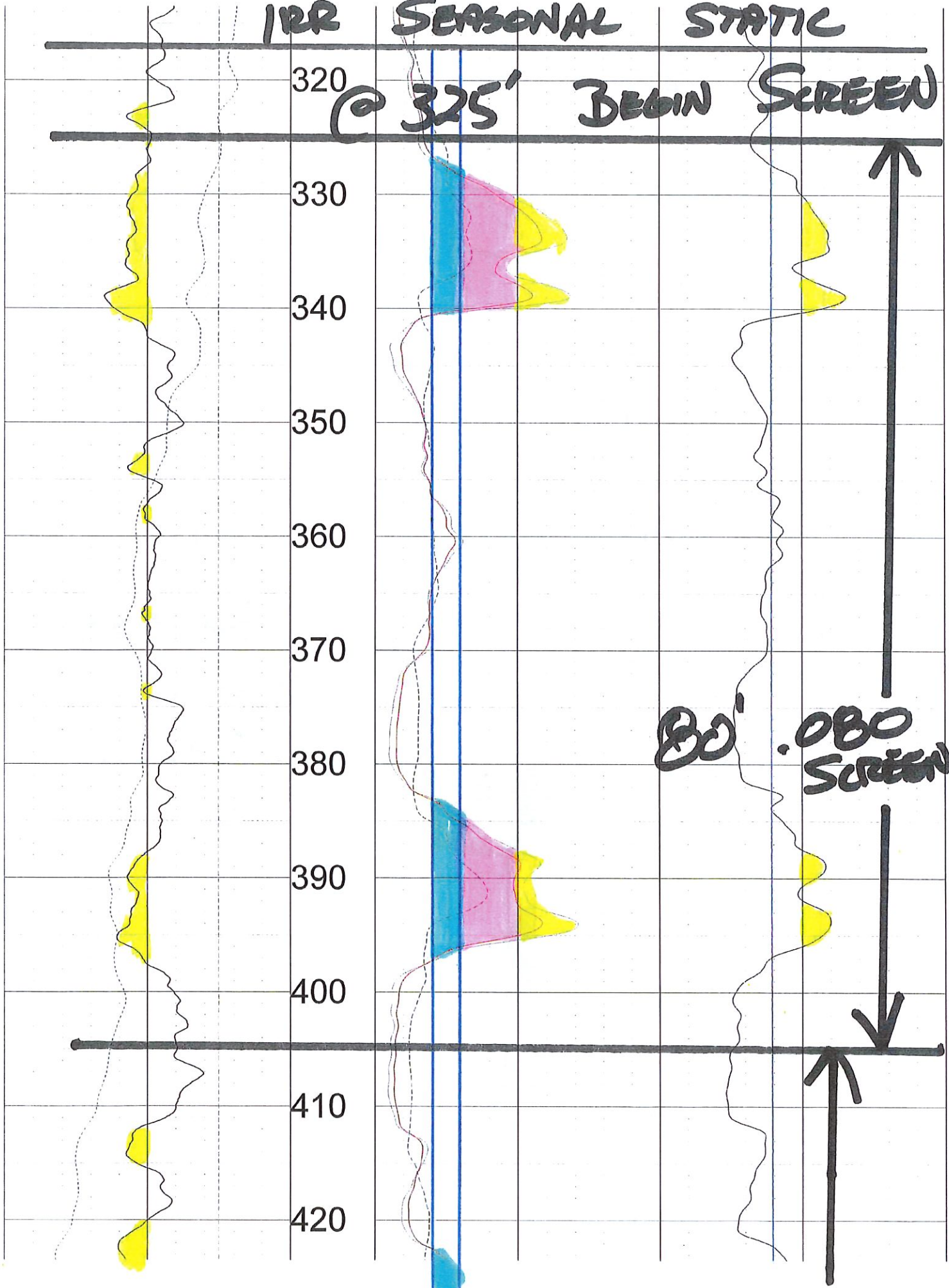
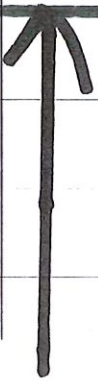
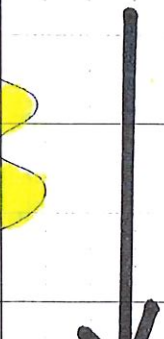

430
440
450
460
470
480
490
500
510
520
530

40' .100 Mill Scot

140' .050 Screens

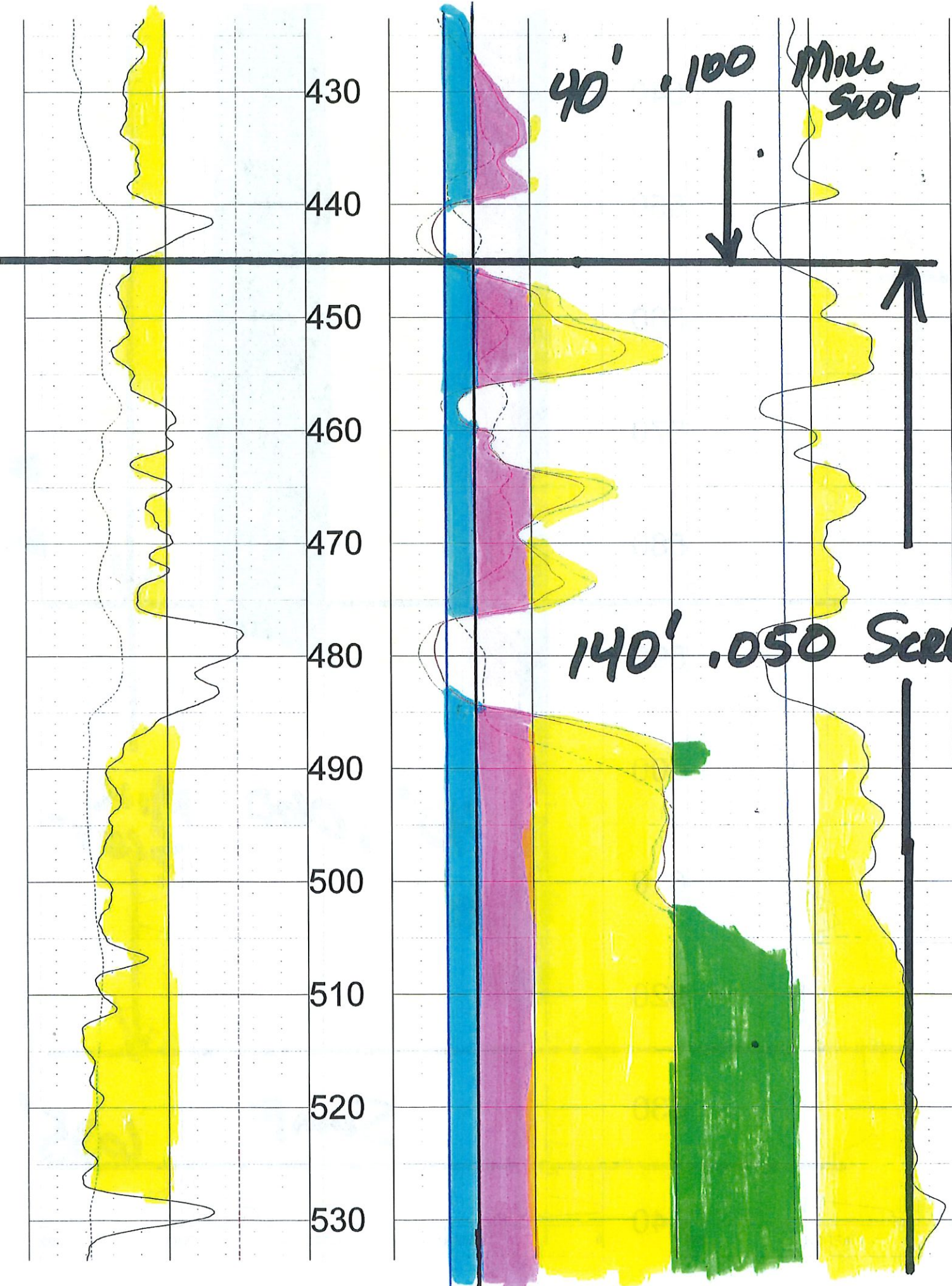

540

550

560

570

580

590

600

610

620

630

640



40' , 060

MILL
SLOT

Sump

635'

API-GR

200

OHM-M

1000

OHM

100

0

0

GAMMA			RES(16N)			RES		
-100	MV	100	0	OHM-M	100	70	DEG_F	80
SP			RES(64N)			TEMP		
5	OHM-M	15	0	OHM-M	100			
RES(FL)			FEET	LATERAL				

TOOL CALIBRATION GRAHAM FARMS 06/27/19 17:31

TOOL 8144A TM VERSION 1

SERIAL NUMBER 365

	DATE	TIME	SENSOR	STANDARD	RESPONSE
1	Feb20,18	08:50:39	GAMMA	1.000 [API-GR]	0.000 [CPS]
	Feb20,18	08:50:39	GAMMA	340.000 [API-GR]	290.000 [CPS]
2	Feb20,18	08:50:53	RES(FL)	1.330 [OHM-M]	7595.000 [CPS]
	Feb20,18	08:50:53	RES(FL)	42.720 [OHM-M]	64820.000 [CPS]
3	May23,19	12:15:28	SP	0.000 [MV]	326670.000 [CPS]
	May23,19	12:15:28	SP	390.000 [MV]	160725.000 [CPS]
4	May23,19	12:16:04	RES(16N)	0.000 [OHM-M]	3440.000 [CPS]
	May23,19	12:16:04	RES(16N)	1954.000 [OHM-M]	448025.000 [CPS]
5	May23,19	12:16:26	RES(64N)	0.000 [OHM-M]	2850.000 [CPS]
	May23,19	12:16:26	RES(64N)	1989.000 [OHM-M]	448064.000 [CPS]
6	Feb20,18	08:50:45	TEMP	33.400 [DEG_F]	66910.000 [CPS]
	Feb20,18	08:50:45	TEMP	102.300 [DEG_F]	270930.000 [CPS]
7	May23,19	12:17:01	RES	0.000 [OHM]	21322.000 [CPS]
	May23,19	12:17:01	RES	943.000 [OHM]	189850.000 [CPS]

Garden City Field Office
4532 W. Jones, Suite B
Garden City, KS 67846



Phone: 620-276-2901
Fax: 620-276-9315
www.agriculture.ks.gov

Mike Beam, Secretary

Laura Kelly, Governor

November 6, 2019

DUANE E & KATHLEEN A KOSTER TRUSTS
PO BOX 897
GARDEN CITY, KS 67846-0897

RE: Water Right, File No. 22373

Dear Sir or Madam:

This is to advise you that Graham Farms Inc. has filed an application for approval of the Chief Engineer, Division of Water Resources, Kansas Department of Agriculture, to change the point of diversion under the above referenced applications. An irrigation well is proposed to be relocated to the SE $\frac{1}{4}$ SE $\frac{1}{4}$ NE $\frac{1}{4}$ of Section 27, Township 25 South, Range 35 West, Kearny County.

You can find the complete applications posted by water right file number as referenced above at: <https://agriculture.ks.gov/divisions-programs/dwr/water-appropriation/notices>

You are notified on this proposed point of diversion (well) so that you may furnish this office with any comments or other information you want to submit. Such comments or other information must be received in this office within 15 days from the date of this letter.

Should you have any questions, please feel free contact this office. If you would prefer, you could arrange an appointment for additional assistance. Please refer to the file number when you contact us if you wish to discuss a specific file.

Sincerely,

A handwritten signature in blue ink that reads "Austin J. McColloch".

Austin J. McColloch
Assistant Water Commissioner

AM:
enclosures

pc:
GROUNDWATER MANAGEMENT DISTRICT NO. 3

