

NOTICE

This scan only represents the application as filed. The information contained herein meets the requirements of K.A.R. 5-3-1 or K.A.R. 5-5-1, and has been found acceptable for filing in the office of the Chief Engineer. The application should not be considered to be a complete application as per K.A.R. 5-3-1b or K.A.R. 5-5-2a.

Submit completed application to:
 Kansas Department of Agriculture
 Division of Water Resources
 Field Office for your area.

Call for address:

Topeka -- (785) 296-5733
 Stafford -- (620) 234-5311
 Stockton -- (785) 425-6787
 Garden City -- (620) 276-2901
<http://agriculture.ks.gov/dwr>

DWR FIELD OFFICE APPLICATION FOR APPROVAL TO CHANGE THE PLACE OF USE AND/OR THE POINT OF DIVERSION



STATE OF KANSAS

Filing Fee Must Accompany the Application, K.S.A. 82a-708b(b), as amended.
 Fee Schedule is on the third page of this application form.

Paragraph Nos. 1, 2, 3 & 5 must be completed. Complete all other applicable portions. If change in point of diversion is greater than 100 feet, or if place of use will be changed, include a topographic map or detailed plat showing the authorized and proposed point(s) of diversion and/or place of use.

File No. 26066

RECEIVED
 8:50 A.M.
 FEB 01 2019
 Garden City Field Office
 DIVISION OF WATER RESOURCES

1. Application is hereby made for approval of the Chief Engineer to change the (check one or both):

Place of Use Point of Diversion

under the water right which is the subject of this application in accordance with the conditions described below.

The source of supply is: Groundwater Surface water

2. Name and address of Applicant: FRED RITSEMA
PO BOX 389

Phone Number: () Email address: _____

Name and address of Water Use Correspondent: FRED RITSEMA & YOKA RODENHUIS TRUSTS
LAKIN DAIRY, PO BOX 389, LAKIN, KS 67860

Phone Number: () Email address: _____

3. The presently authorized place of use is:

Owner of Land ---- NAME: _____

ADDRESS: _____

(If there is more than one landowner, attach supplemental sheets as necessary.)

Sec.	Twp.	Range	NE¼				NW¼				SW¼				SE¼				TOTAL ACRES
			NE¼	NW¼	SW¼	SE¼	NE¼	NW¼	SW¼	SE¼	NE¼	NW¼	SW¼	SE¼	NE¼	NW¼	SW¼	SE¼	

4. If this application is for a change in place of use, it is proposed that the place of use be changed to:

Owner of Land ---- NAME: _____

ADDRESS: _____

(If there is more than one landowner, attach supplemental sheets as necessary.)

Sec.	Twp.	Range	NE¼				NW¼				SW¼				SE¼				TOTAL ACRES
			NE¼	NW¼	SW¼	SE¼	NE¼	NW¼	SW¼	SE¼	NE¼	NW¼	SW¼	SE¼	NE¼	NW¼	SW¼	SE¼	

For Office Use Only: Code _____ Fee \$ 200.00 TR # _____ Receipt Date 2-1-19 Check # 002329

5. **Presently authorized point of diversion:**
 One in the _____ Quarter of the _____ NC Quarter of the _____ SW Quarter
 of Section _____ 18 _____, Township _____ 25 _____ South, Range _____ 35 _____ W,
 in KEARNY _____ County, Kansas, _____ 1300 _____ feet North _____ 3960 _____ feet West of Southeast corner of section.
 Authorized Rate _____ Authorized Quantity _____ Depth of well _____ (feet)
(DWR use only: Computer ID No. 2 GPS 37.87555 feet North -101.20787 feet West)
 This point will not be changed This point will be changed as follows: No change, point better described with GPS as follows:
Proposed point of diversion: (Complete only if change is requested or if existing point is better described by GPS)
 One in the _____ NE Quarter of the _____ NC SW Quarter of the _____ SW Quarter
 of Section _____ 18 _____, Township _____ 25 _____ South, Range _____ 35 _____ W,
 in KEARNY _____ County, Kansas, _____ 1209 _____ feet North _____ 4036 _____ feet West of Southeast corner of section.
 Proposed Rate _____ Proposed Quantity _____ Proposed well depth (feet) _____ 561 _____
 This point is: Additional Well Geo Center List other water rights that will use this point _____

6. **Presently authorized point of diversion:**
 One in the _____ NC E2 Quarter of the _____ W2 Quarter of the _____ NW Quarter
 of Section _____ 18 _____, Township _____ 25 _____ South, Range _____ 35 _____ W,
 in KEARNY _____ County, Kansas, _____ 3960 _____ feet North _____ 4270 _____ feet West of Southeast corner of section.
 Authorized Rate _____ Authorized Quantity _____ Depth of well _____ (feet)
(DWR use only: Computer ID No. 1 GPS _____ feet North _____ feet West)
 This point will not be changed This point will be changed as follows: No change, point better described with GPS as follows:
Proposed point of diversion: (Complete only if change is requested or if existing point is better described by GPS)
 One in the _____ SE Quarter of the _____ NW Quarter of the _____ NW Quarter
 of Section _____ 18 _____, Township _____ 25 _____ South, Range _____ 35 _____ W,
 in KEARNY _____ County, Kansas, _____ 4195 _____ feet North _____ 4059 _____ feet West of Southeast corner of section.
 Proposed Rate _____ Proposed Quantity _____ Proposed well depth (feet) _____
 This point is: Additional Well Geo Center List other water rights that will use this point _____

7. The changes herein are desired for the following reasons?
 (please be specific) IMPROVE PRODUCTION

8. If a well, is the test hole log attached? Yes No

9. The change(s) (was)(will be) completed by?
UPON APPROVAL

10. If the point of diversion is a well:
 (a) What are you going to do with the old well?
CAP/PLUG
 (b) When will this be done? UPON COMPLETION

11. Groundwater Management District recommendation attached?
 Yes No

12. Assisted by BSC

13a. If the proposed point of diversion will be relocated more than 300 feet but within 2,640 feet of the existing point of diversion, attach a topographic map or aerial photograph. For groundwater sources, show all wells (including domestic) within one-half mile of the proposed point of diversion and the names and mailing addresses of the owners. For surface water sources, show the names and addresses of the landowner(s) one-half mile downstream and one-half mile upstream from your property lines

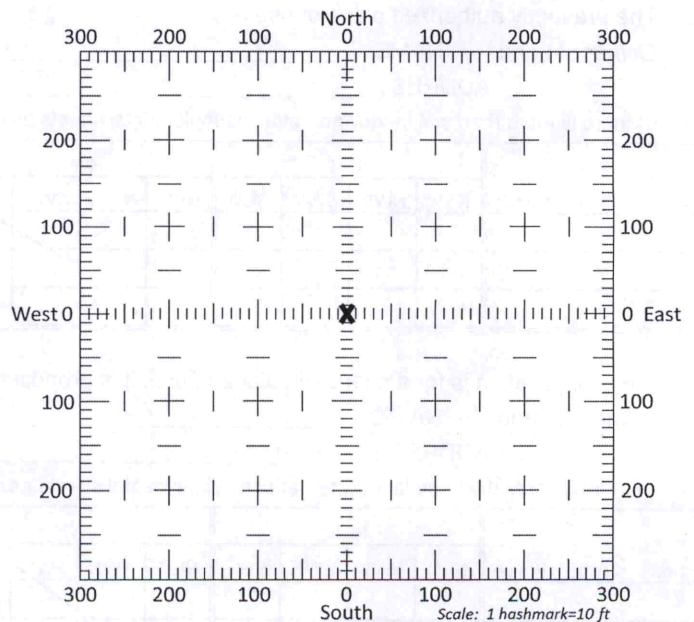

13b. If the proposed point of diversion will be relocated within 300 feet of the existing point of diversion, indicate its location on the diagram shown above in relation to the existing point of diversion. (PLEASE NOTE: The "X" in center of diagram above represents the presently authorized point of diversion.)

APPLICATION FOR APPROVAL TO CHANGE
THE PLACE OF USE AND/OR POINT OF DIVERSION
SUPPLEMENTAL SHEET
FILE NO. 26066

Presently authorized point of diversion:

One in the _____ Quarter of the NC Quarter of the SW Quarter
of Section 13, Township 25 South, Range 36 W,
in KEARNY County, Kansas, 1340 feet North 3960 feet West of Southeast corner of section.

Authorized Rate _____ Authorized Quantity _____ Depth of well _____ (feet)

(DWR use only: Computer ID No. 3 GPS 37.87548 feet North -101.22623 feet West)

This point will not be changed This point will be changed as follows: No change, point better described with GPS as follows:

Proposed point of diversion: (Complete only if change is requested or if existing point is better described by GPS)

One in the _____ Quarter of the _____ Quarter of the _____ Quarter
of Section _____, Township _____ South, Range _____ (E/W),
in _____ County, Kansas, _____ feet North _____ feet West of Southeast corner of section.

Proposed Rate _____ Proposed Quantity _____ Proposed well depth (feet) _____

This point is: Additional Well Geo Center List other water rights that will use this point _____

Presently authorized point of diversion:

One in the _____ Quarter of the NC Quarter of the NE Quarter
of Section 13, Township 25 South, Range 36 W,
in KEARNY County, Kansas, 3800 feet North 1320 feet West of Southeast corner of section.

Authorized Rate _____ Authorized Quantity _____ Depth of well _____ (feet)

(DWR use only: Computer ID No. 1 GPS 37.88274 feet North -101.21714 feet West)

This point will not be changed This point will be changed as follows: No change, point better described with GPS as follows:

Proposed point of diversion: (Complete only if change is requested or if existing point is better described by GPS)

One in the _____ Quarter of the _____ Quarter of the _____ Quarter
of Section _____, Township _____ South, Range _____ (E/W),
in _____ County, Kansas, _____ feet North _____ feet West of Southeast corner of section.

Proposed Rate _____ Proposed Quantity _____ Proposed well depth (feet) _____

This point is: Additional Well Geo Center List other water rights that will use this point _____

Presently authorized point of diversion:

One in the _____ Quarter of the NC Quarter of the SE Quarter
of Section 13, Township 25 South, Range 36 W,
in KEARNY County, Kansas, 1340 feet North 1320 feet West of Southeast corner of section.

Authorized Rate _____ Authorized Quantity _____ Depth of well _____ (feet)

(DWR use only: Computer ID No. 4 GPS 37.87556 feet North -101.21718 feet West)

This point will not be changed This point will be changed as follows: No change, point better described with GPS as follows:

Proposed point of diversion: (Complete only if change is requested or if existing point is better described by GPS)

One in the _____ Quarter of the _____ Quarter of the _____ Quarter
of Section _____, Township _____ South, Range _____ (E/W),
in _____ County, Kansas, _____ feet North _____ feet West of Southeast corner of section.

Proposed Rate _____ Proposed Quantity _____ Proposed well depth (feet) _____

This point is: Additional Well Geo Center List other water rights that will use this point _____

Presently authorized point of diversion:

One in the NE Quarter of the SW Quarter of the NW Quarter
of Section 13, Township 25 South, Range 36 W,
in KEARNY County, Kansas, 3886 feet North 4305 feet West of Southeast corner of section.

Authorized Rate _____ Authorized Quantity _____ Depth of well _____ (feet)

(DWR use only: Computer ID No. 5 GPS 37.88234 feet North -101.22607 feet West)

This point will not be changed This point will be changed as follows: No change, point better described with GPS as follows:

Proposed point of diversion: (Complete only if change is requested or if existing point is better described by GPS)

One in the _____ Quarter of the _____ Quarter of the _____ Quarter
of Section _____, Township _____ South, Range _____ (E/W),
in _____ County, Kansas, _____ feet North _____ feet West of Southeast corner of section.

Proposed Rate _____ Proposed Quantity _____ Proposed well depth (feet) _____

This point is: Additional Well Geo Center List other water rights that will use this point _____

14. If the proposed groundwater point of diversion is 300 or fewer feet from the existing point of diversion, complete the following:
- (a) Does the undersigned represent all owners of the currently authorized place(s) of use identified in this application?
 Yes No (If no, all owners must sign this application.)
 - (b) Will the ownership interest of any owner of the currently authorized place(s) of use identified in this application be adversely affected if this application is approved as requested?
 Yes No (If yes, all owners must sign this application.)
 - (c) If this application is not approved expeditiously, will there be substantial damage to property, public health or safety?
 Yes No (If no, all owners must sign this application.)

If the application proposes a surface water change in point of diversion, a groundwater change in point of diversion greater than 300 feet, or a change in place of use, the application must be signed by all owners of the currently authorized place of use, or their duly authorized agent (attach notarized statement authorizing representation).

I hereby verify, being first duly sworn upon my oath or affirmation and under penalty of perjury, that I am of lawful age and the owner, the spouse of the owner, or a duly authorized agent of the owner(s) to make this application on their behalf, in regards to the water right(s) to which this application pertains. I further verify that the statements contained in this application are true, correct and complete.

Dated at GARDEN CITY, Kansas, this 30th day of JANUARY, 2019.

[Signature]

 (Owner)

 (Spouse)

 (Please Print)

 (Please Print)

 (Owner)

 (Spouse)

 (Please Print)

 (Please Print)

 (Owner)

 (Spouse)

 (Please Print)

 (Please Print)

State of Kansas }
 County of FINNEY } SS

I hereby certify that the foregoing application was signed in my presence and sworn to before me this 30TH day of JANUARY, 2019.

My Commission Expires 9-14-22  Catherine Reinert

 Notary Public

ONLY COMPLETE APPLICATIONS WILL BE PROCESSED. To be complete, all of the applicable portions of the application form must be completed with accurate information; maps, if necessary, must be included; signatures of all the appropriate owners' must be affixed to the application and notarized; and the appropriate fee must be paid.

FEE SCHEDULE

Each application to change the place of use or the point of diversion under this section shall be accompanied by the application fee set forth in the schedule below: Make checks payable to: **Kansas Department of Agriculture**

- (1) Application to change a point of diversion 300 feet or less \$100
- (2) Application to change a point of diversion more than 300 feet \$200
- (3) Application to change the place of use \$200

SUMMARY ORDER APPROVING APPLICATION FOR CHANGE AND IMPOSING CONDITIONS

This Summary Order is issued under authority of K.S.A. 82a-708b, as amended, and K.A.R. 5-5-1, *et seq.* and other applicable provisions of the *Kansas Water Appropriation Law, K.S.A. 82a-701 et. seq.*, and rules and regulations promulgated thereunder, With the exception of those conditions expressly contained herein, this Summary Order does not change the terms, conditions and limitations of File No. 26066.

1. A change application was received on _____ requesting that the place of use and / or point of diversion authorized under the above-referenced file number be changed as described in the application.
2. On and after the effective date of this summary order, the authorized place(s) of use shall be located substantially as shown on the topographic map accompanying the application to change the place of use. Applicable Not Applicable
3. The change in point of diversion shall not impair existing rights and shall be limited to the same source or sources of water as previously authorized. The point of diversion authorized by this summary order shall be located within a _____ foot radius of the authorized point(s) of diversion. Applicable Not Applicable
4. The point(s) of diversion described herein is administratively corrected to be more accurately described using the Global Positioning System (GPS), as described in the application. Applicable Not Applicable
5. The point(s) of diversion authorized herein shall not actually be located more than _____ feet from the previously authorized point(s) of diversion. Applicable Not Applicable
6. As required by K.A.R. 5-3-5d, if the works for diversion is a well with a diversion rate of 100 gallons per minute or more, a tube or other device suitable for making water level measurements shall be installed, operated and maintained in accordance with K.A.R. 5-6-13. Applicable Not Applicable
7. **The owner of the authorized place(s) of use shall properly install an acceptable water flow meter on or before December 31, 20____, or before the first use of water, whichever occurs first.** The water flow meter shall be installed, operated and maintained in accordance with K.A.R. 5-1-4 through 5-1-12. As required by K.S.A. 82a-732, as amended, and K.A.R. 5-3-5e, the owner shall maintain records and report the reading of the water flow meter and the total quantity of water diverted annually to the Chief Engineer by March 1 following the end of each calendar year.
 Applicable Not Applicable
8. **Installation of the works for diversion of water shall be completed on or before December 31, 20____, or within any authorized extension of time.** By March 1, 20____ the applicant shall notify the Chief Engineer that construction of the works for diversion has been completed, on the form provided by the Chief Engineer, as required by K.A.R. 5-8-4e.
 Applicable Not Applicable
9. **The completed well log shall be submitted with the required notice.** Applicable Not Applicable
10. All diversion works into which any type of chemical or other foreign substance will be injected into the water shall be equipped with an in-line, automatic, quick-closing check valve capable of preventing pollution of the source of the water supply. The check valve(s) shall be installed, operated and maintained in accordance with K.A.R. 5-3-5c. Applicable Not Applicable
11. Additional Conditions are attached. Yes No
12. In accordance with K.S.A. 82a-708a, as amended, and K.A.R. 5-5-14, all of the owners of the authorized place(s) of use of water appropriated under the above-referenced file number are responsible for compliance with its terms, conditions and limitations, as amended and/or supplemented by this Summary Order, and with applicable provisions of the *Kansas Water Appropriation Law* and the *Rules and Regulations* promulgated thereunder. Failure to comply with these provisions may result in civil penalties pursuant to K.S.A. 82a-737, as amended, and/or the suspension or revocation and dismissal of the water or appropriation right or any other enforcement actions authorized by law.

Administrative Appeal and Effective Date of Order

If you are aggrieved by this order, pursuant to K.S.A. 82a-1901, you may request an evidentiary hearing before the Chief Engineer or request administrative review by the Secretary of Agriculture. A request for hearing by the Chief Engineer must be filed within **15 days** of service of this Order and a request for administrative review by the Secretary must be filed within **30 days** pursuant to K.S.A. 77-531. Any request for administrative review must state a basis for review pursuant to K.S.A. 77-527. File any request with **Kansas Department of Agriculture, Legal Division, 1320 Research Park Drive, Manhattan, KS 66502.** Failure to timely request a hearing or review may preclude review under the Kansas Judicial Review Act.

For Use by Register of Deeds

FOR OFFICE USE ONLY
APPLICATION APPROVED AND SUMMARY ORDER ISSUED

By: _____
Duly Authorized Designee of the Chief Engineer

(Print Name): _____
Division of Water Resources - Kansas Department of Agriculture

Date of Issuance: _____

State of Kansas _____)
County of _____) SS

Acknowledged before me on _____
by _____

Signature: _____
Notary Public

My commission expires: _____
(Notary Seal)

CHANGE IN POINT OF DIVERSION
WR 26066 (IDs 1 & 2)

SECTION 18 TOWNSHIP 25 SOUTH, RANGE 35 WEST, KEARNY COUNTY, KANSAS

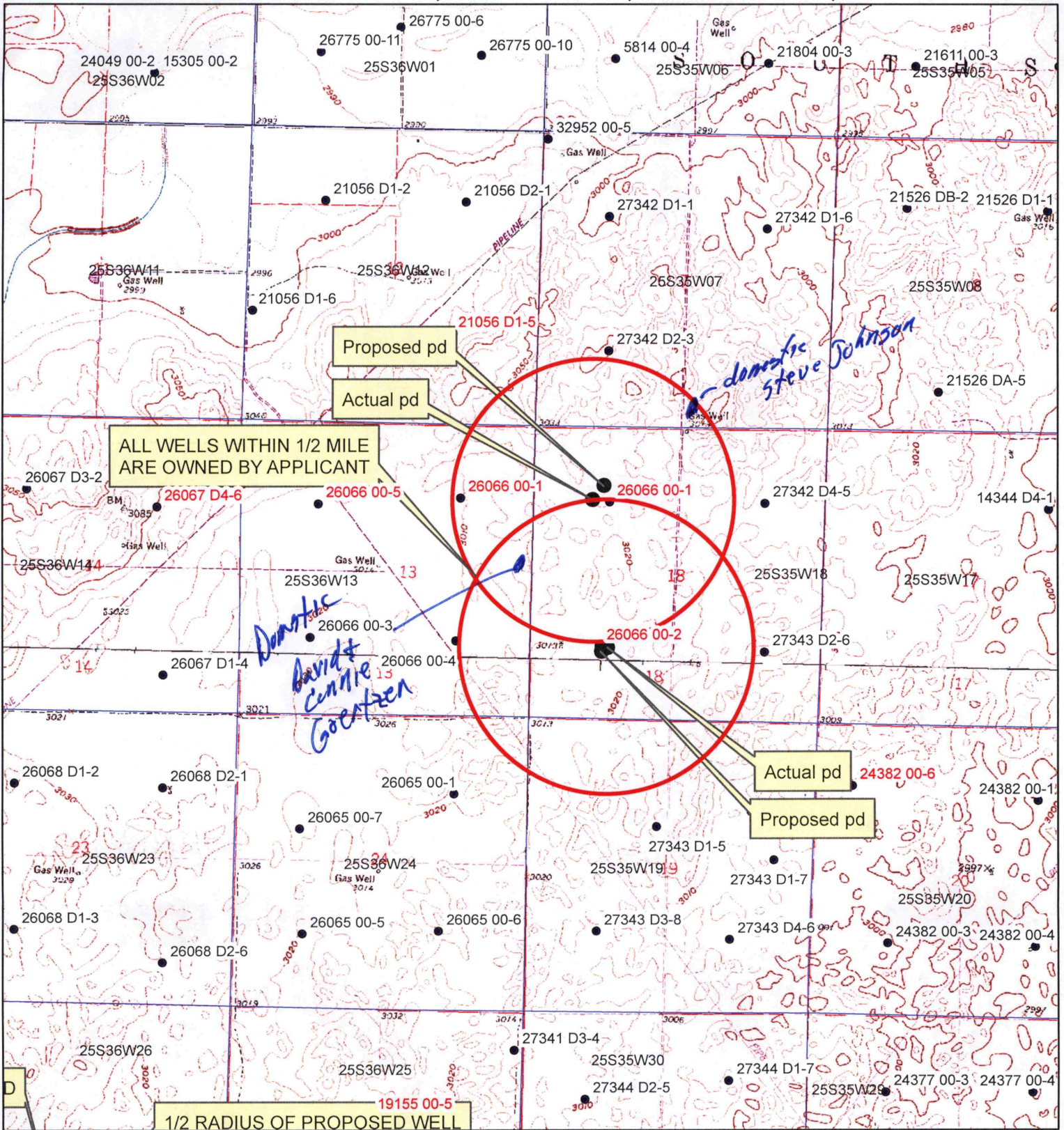

All wells within 1/2 miles are on this map.

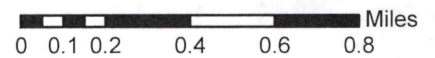

X _____
applicant signature



3795 W. Jones Ave.
Garden City, KS 67846
PH: 620-277-2389



PO Box 639
Garden City, KS 67846
Fax: 620-277-0224

FRED RITSEMA 620-271-1098

26066-1

Customer Name: Lakin Hays, LLC
Street Address: PO. Box 389
City, State: LAKIN KS 67860
County: Kearny Quarter: NW Section: 18
Location: 134' East & 288' North of Existing Well GPS: N37.88359 W101.20875
Rig #: 10002 Elevation: 3007'

WO#: 14899 Date: 1-16-19
Test #: 2 E LOG: Yes
Driller: Dale Guinn
Township: 25 Range: 35
Static WL: 201' Estimated?
Proposed Well Depth 549
WELL LOCATION 20' SWMP

W*
used
on
app.

→ 4248'N 4136'W

%	From	Footage Pay	To	Description of Strata
	0		2	Top Soil - Sandy -
	2		11	Fine Sand
	11		38	Sand fine to med course small med large gravel
	38		50	Brown Sandy clay
	50		74	Sand fine to med course small med large gravel
	74		101	Light Green clay
	101		137	Blue Clay
	137		146	Sand fine to med course w/ couple clay ledges
	146		161	Sand fine to med course small gravel
	161		172	Brown Sandy clay w/ few sand ledges
	172		181	Blue Clay w/ some blue sand ledges
	181		197	Brown Sandy clay w/ few sand ledges
25	197	12	213	Sand fine to med course
	213		232	Brown Sandy Clay
10	232	5	237	Fine sand
	237		256	Brown Sandy clay
20	256	5	261	Sand fine to med fine course
5	261	6	267	Brown sandy clay w/ many sand strips
	267		288	Brown Sandy Clay
5	288	12	300	Fine sand & Clay Mixed
	300		306	Brown Clay
15	306	41	347	Fine Sand w/ few thin clay stringers - Drilled Fairly Loose -
	347		353	Brown Sandy clay
5	353	6	359	Soapstone & Sandstone
15	359	22	381	Sandstone w/ few soapstone stringers - Loose in places -
5	381	7	388	Sandstone + Soapstone
	388		420	Blue Shale
	420		456	Soapstone
15	456	4	460	Sandstone - Poor Circ mixed & Bags of Bran -
5	460	44	504	Shale & Sandstone
10	504	25	529	Blue Sandstone w/ little Black Shale mixed & Drilled Fairly loose -
	529		640	Shale - Hard & Very Hard in places -
				Super Gel X -20
				Grout -5
				Bent. Plug 3/4 -10
				Perma Plug -1
				4 3/4 Drag Blade -2
				Bran -2

* Existing 3960'N + 288' = 4248'N - used on app.
4270'W - 134' = 4136'W
DWR - GPS 3893'N 3820'W
actual move > 300'

101.21667° W

101.20000° W

NAD27 101.18333° W

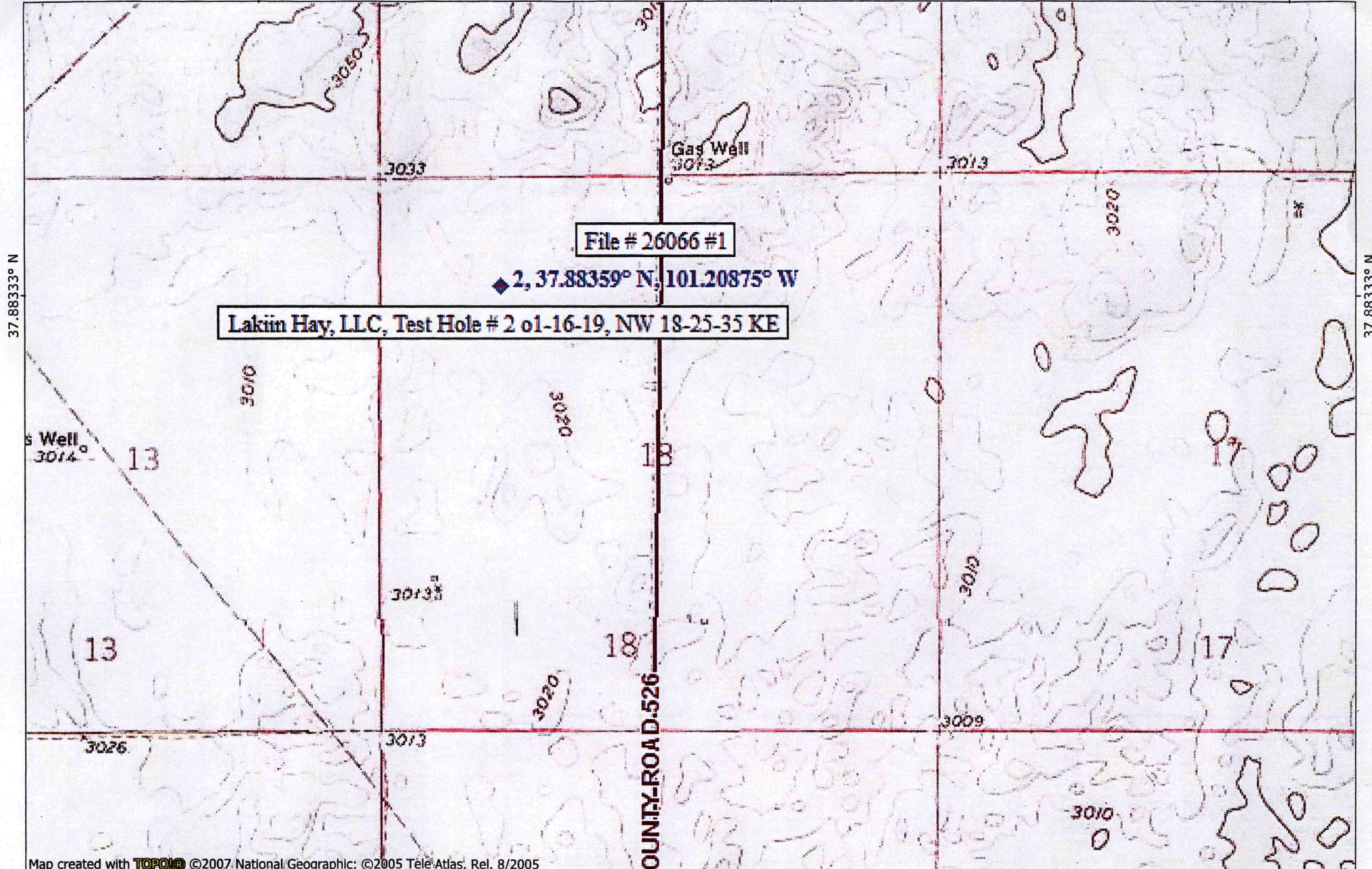

37.88333° N

37.88333° N

Lakim Hay, LLC, Test Hole # 2 01-16-19, NW 18-25-35 KE

File # 26066 #1

2, 37.88359° N, 101.20875° W

COUNTY ROAD 526

Map created with TOPO! © 2007 National Geographic; © 2005 Tele Atlas, Rel. 8/2005

101.21667° W

101.20000° W

NAD27 101.18333° W

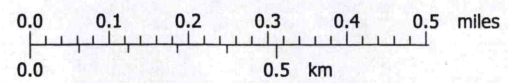

TN
MN
5 1/2°
01/23/19

3795 W. Jones Ave.
Garden City, KS 67846
PH: 620-277-2389



PO Box 639
Garden City, KS 67846
Fax: 620-277-0224

FRED RITSEMA 620-271-1098

26066-2

Customer Name: Lakin Hays LLC WO#: 14900 Date: 1-21-19
 Street Address: P.O. Box 389 Test #: 1 E LOG: Yes
 City, State: LAKIN, KS 67860 Driller: Dale Guinn
 County: Kearny Quarter: SW Section: 18 Township: 25 Range: 35
 Location: 179' West + 91' South of Existing Well GPS: N37.87539 W101.20867 → 1209'N 4036'W
 Rig #: 10002 Elevation: 3004' Static WL: 208' Estimated? X Used
→ 1209'N 4139'W Proposed Well Depth 561 on app.
 WELL LOCATION 20' SUMP

%	Footage			Description of Strata
	From	Pay	To	
	0		3	Top Soil - Sandy -
	3		8	Fine Sand + Clay Mixed
	8		39	Sand fine to med course small med large gravel
	39		51	Brown Clay
	51		66	Sand fine to med course small med few large gravel
	66		81	Brown Clay w/ few sand strips
	81		101	Brown + Some Light Green Clay Mixed w/ few sand strips
	101		120	Sand fine to med course small gravel
	120		129	Brown Sandy Clay
	129		151	Sand fine to med course small gravel w/ few clay stringers
	151		154	Brown Clay
	154		163	Sand fine to med course w/ clay mixed
	163		190	Sand fine to med course small gravel
	190		213	Blue Clay
25	213	11	224	Sand fine to med course few small gravel
	224		240	Brown Clay w/ couple sand strips
25	240	11	251	Sand fine to med course small gravel
	251		263	Brown Sandy clay w/ few sand strips + lime rock strips
20	263	13	276	Sand fine to med few course
	276		294	Brown Sandy clay w/ couple sand beds
20	294	7	301	Sand fine to med
	301		335	Brown Sandy Clay
25	335	49	384	Sand fine to med some course w/ some brown rock + few clay stringers
10	384	20	404	Sand fine to med w/ many clay stringers
5	404	19	423	Sandstone + Soapstone
10	423	17	440	Sandstone w/ few soapstone strips
	440		500	Soapstone w/ few sandstone strips
5	500	19	519	Soapstone + Sandstone
10	519	22	541	Blue Sandstone w/ few shale strips
	541		560	Shale
				Super Gel X - 8
				Grout - 5
				Beats Plug 3/4 - 5
				Perma Plug - 1
				4 3/4 Drag Blade - 1

37.87555 - 101.20787 - SWR GPS 1267'N 3805'W

actual move is < 300'

101.21667° W

101.20000° W

NAD27 101.18333° W

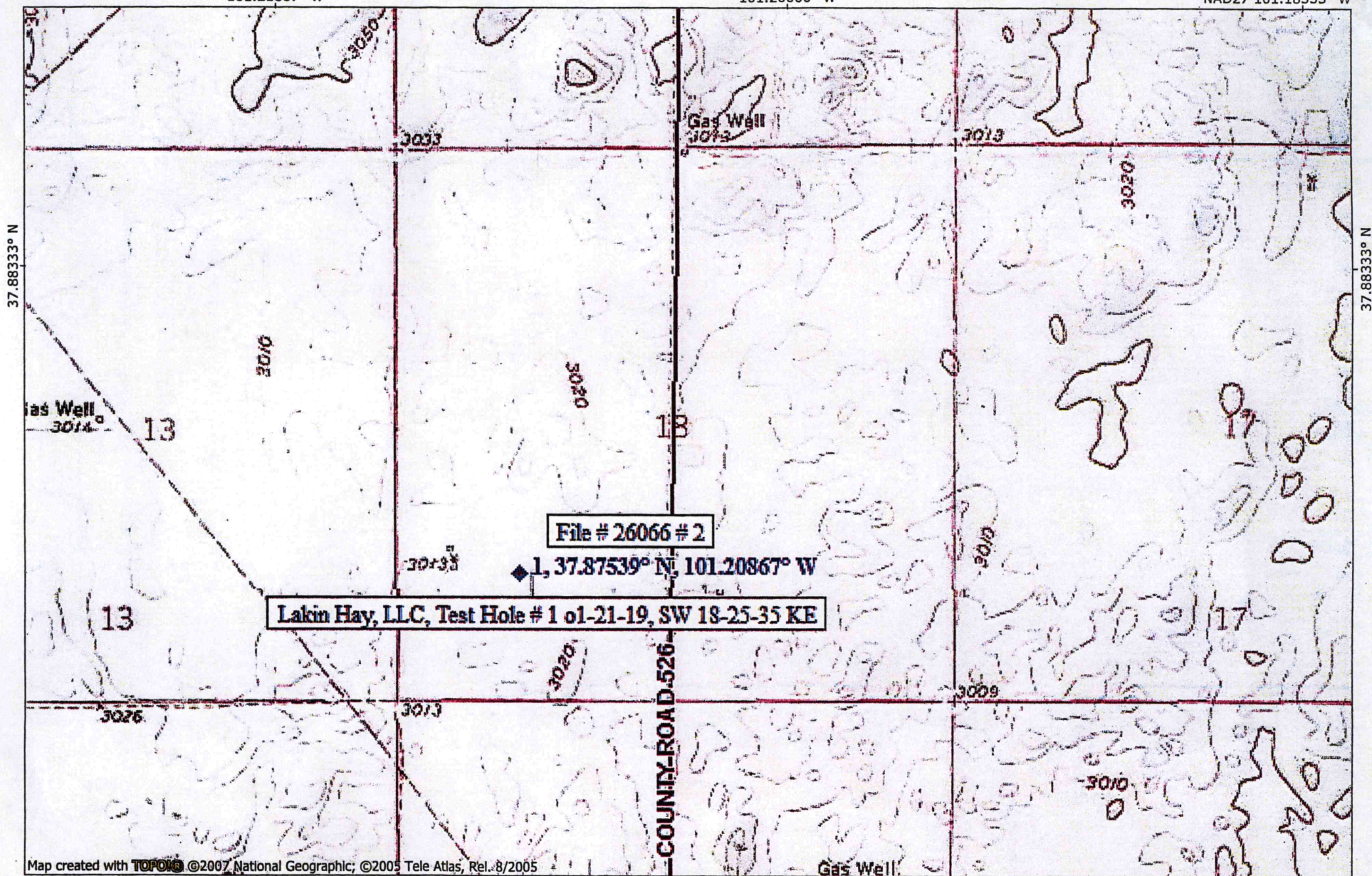

37.88333° N

37.88333° N

Map created with TOPO! ©2007 National Geographic; ©2005 Tele Atlas, Rel. 8/2005

101.21667° W

101.20000° W

NAD27 101.18333° W

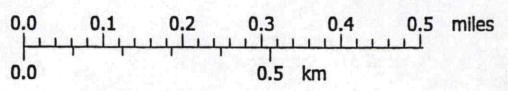

TN MN
5 1/2°
01/23/19

Garden City Field Office
2508 Johns Street
Garden City, KS 67846-2804



Phone: 620-276-2901
Fax: 620-276-9315
www.agriculture.ks.gov

Mike Beam, Interim Secretary

Laura Kelly, Governor

February 4, 2019

DAVID & CONNIE GOERTZEN
1892 ROAD 105
LAKIN KS 67860

RE: Water Right, File No. 26066

Dear Sir:

This is to advise you that FRED RITSEMA & YOKA RODENHUIS TRUSTS have filed an application for approval of the Chief Engineer, Division of Water Resources, Kansas Department of Agriculture, to point of diversion under the above referenced application.

You can find the complete application posted by water right file number as referenced above at www.agriculture.ks.gov/divisions-programs/dwr/water-appropriation/notices

You are notified on this proposed place of use so that you may furnish this office with any comments or other information you may want to submit. Such comments or other information must be received in this office within 15 days from the date of this letter.

Should you have any questions, please feel free to call this office. If you would prefer, an appointment could be arranged for additional assistance. Please refer to the file number when you contact us if you wish to discuss a specific file.

Sincerely,

A handwritten signature in blue ink that reads "Michael A. Meyer".

Michael A. Meyer
Water Commissioner

MAM

Pc:

Groundwater Management District No. 3

Garden City Field Office
2508 Johns Street
Garden City, KS 67846-2804



Phone: 620-276-2901
Fax: 620-276-9315
www.agriculture.ks.gov

Mike Beam, Interim Secretary

Laura Kelly, Governor

February 4, 2019

GLENN D & LORNA M JOHNSON
1194 ROAD V5
LAKIN KS 67860-6230

RE: Water Right, File No. 26066

Dear Madam or Sir:

This is to advise you that FRED RITSEMA & YOKA RODENHUIS TRUSTS have filed an application for approval of the Chief Engineer, Division of Water Resources, Kansas Department of Agriculture, to point of diversion under the above referenced application.

You can find the complete application posted by water right file number as referenced above at www.agriculture.ks.gov/divisions-programs/dwr/water-appropriation/notices

You are notified on this proposed place of use so that you may furnish this office with any comments or other information you may want to submit. Such comments or other information must be received in this office within 15 days from the date of this letter.

Should you have any questions, please feel free to call this office. If you would prefer, an appointment could be arranged for additional assistance. Please refer to the file number when you contact us if you wish to discuss a specific file.

Sincerely,

A handwritten signature in blue ink that reads "Michael A. Meyer".

Michael A. Meyer
Water Commissioner

MAM

Pc:

Groundwater Management District No. 3

Garden City Field Office
2508 Johns Street
Garden City, KS 67846-2804



Phone: 620-276-2901
Fax: 620-276-9315
www.agriculture.ks.gov

Mike Beam, Interim Secretary

Laura Kelly, Governor

February 4, 2019

STEVE JOHNSON
BOX 907
LAKIN KS 67860

RE: Water Right, File No. 26066

Dear Sir:

This is to advise you that FRED RITSEMA & YOKA RODENHUIS TRUSTS have filed an application for approval of the Chief Engineer, Division of Water Resources, Kansas Department of Agriculture, to point of diversion under the above referenced application.

You can find the complete application posted by water right file number as referenced above at www.agriculture.ks.gov/divisions-programs/dwr/water-appropriation/notices

You are notified on this proposed place of use so that you may furnish this office with any comments or other information you may want to submit. Such comments or other information must be received in this office within 15 days from the date of this letter.

Should you have any questions, please feel free to call this office. If you would prefer, an appointment could be arranged for additional assistance. Please refer to the file number when you contact us if you wish to discuss a specific file.

Sincerely,

A handwritten signature in blue ink that reads "Michael A. Meyer".

Michael A. Meyer
Water Commissioner

MAM

Pc:

Groundwater Management District No. 3