

Kansas Department of Agriculture
 Division of Water Resources
CHANGE: P/D WORKSHEET

1. File Number: 7641	2. Status Change Date: 5-20-19	3. Change Num: c1	4. Field Office: 04	5. GMD: 03
--------------------------------	--	-----------------------------	-------------------------------	----------------------

6. Status: <input checked="" type="checkbox"/> Approved <input type="checkbox"/> Denied by DWR/GMD <input type="checkbox"/> Dismiss by Request/Failure to Return	7. Filing Date of Change: 5/13/19
--	---

8a. WUC, applicant, landowner Person ID **5855**
 New to system Add Seq# **1**

CITY OF GARDEN CITY
PO BOX 998 301 N 8TH ST
GARDEN CITY KS 67846-0998

8c. landowner Person ID _____
 New to system Add Seq# _____

8b. Landowner(s) Person ID _____
 New to system Add Seq# _____

8d. LANDOWNER Person ID _____
 New to system Add Seq# _____

9. Documents and Enclosure(s): DWR Meter(s) Date to Comply: **12/31/19** N & P Date to Comply: **12/31/20**

Anti-Reverse Meter Meter Seal Check Valve N & P Form Water Tube Driller Copy H & E Letter

Conservation Plan Date Required: _____ Date Approved: _____ Date to Comply: _____

10. Use Made of Water From: _____ To: _____

Date Prepared: **5/20/19** By: **MAM**
 Date Entered: _____ By: _____

File No. **7641** 11. County: **FI** Basin: **ARKANSAS RIVER** Stream: _____ Formation Code: **211** Special Use: _____

12. Points of Diversion										Rate and Quantity				
CHK MOD DEL ENT	PDIV	Qualifier	S	T	R	ID	'N	'W	Comment (AKA Line)	Authorized		Additional		Overlap PD Files
										Rate gpm	Quantity af	Rate gpm	Quantity af	
ENT		SWSENE	6	24	32	W	2658'	1296'		650	95	650	95	
DEL	33218													

13. Storage: Rate _____ NF Quantity _____ ac/ft Additional Rate _____ NF Additional Quantity _____ ac/ft

14. Limitation: _____ af/yr at _____ gpm (_____ cfs) when combined with file number(s) _____
 Limitation: _____ af/yr at _____ gpm (_____ cfs) when combined with file number(s) _____

15. 5YR Allocation: Allocation Type _____ Start Year _____ 5 YR Amount _____ Amount Unit _____ Base Acres _____ Comment _____

CHK MOD DEL ENT	PUSE	S	T	R	ID	NE¼				NW¼				SW¼				SE¼				Total	Owner	Chg?	Overlap Files
						NE ¼	NW ¼	SW ¼	SE ¼	NE ¼	NW ¼	SW ¼	SE ¼	NE ¼	NW ¼	SW ¼	SE ¼	NE ¼	NW ¼	SW ¼	SE ¼				
CHK	38515																					8A	NO	none	

Base Acres: _____ Year: _____ Minimum Reasonable Quantity: _____
 Comments: _____

Garden City Field Office
4532 W. Jones, Suite A
Garden City, KS 67846



Phone: 620-276-2901
Fax: 620-276-9315
www.agriculture.ks.gov

Mike Beam, Secretary

Laura Kelly, Governor

May 20, 2019

CITY OF GARDEN CITY
PO BOX 998 301 N 8TH ST
GARDEN CITY KS 67846-0998

RE: Water Right, File No. 7641

Dear Sir or Madam:

Enclosed is an order executed by the designee of the Chief Engineer, Division of Water Resources, Kansas Department of Agriculture, approving the application for change under the above referenced file number.

Your attention is directed to the enclosures and to the terms, conditions, and limitations specified in this approval for change. A condition of this approval is that acceptable water flowmeter must be installed on the diversion works authorized under the referenced file number and meet current specifications. Please return the required notification of completion of the diversion works and installation of the required meter as soon as these actions are completed.

Since this order modifies the original document referred to above, it should be recorded with the Register of Deeds as other instruments affecting real estate.

Should you have any questions, please feel free to call this office. If you would prefer, you could arrange an appointment for additional assistance.

Sincerely,

A handwritten signature in blue ink, appearing to read "Michael A. Meyer".

Michael A. Meyer
Water Commissioner

MAM:
enclosures

pc:

GROUNDWATER MANAGEMENT DISTRICT NO. 3

CERTIFICATE OF SERVICE

On this 20th day of May, 2019, I hereby certify that the foregoing Approval of Application for Change in Place of Use, Water Right, File No. 7,641 dated 20th day of May, 2019 was mailed postage prepaid, first class, US mail to the following:

CITY OF GARDEN CITY
PO BOX 998 301 N 8TH ST
GARDEN CITY KS 67846-0998

Pc:

GROUNDWATER MANAGEMENT DISTRICT NO. 3

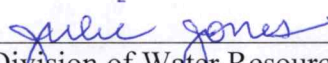

Division of Water Resources Staff

Submit completed application to:
 Kansas Department of Agriculture
 Division of Water Resources
 Field Office for your area.
 Call for address:

Topeka -- (785) 296-5733
 Stafford -- (620) 234-5311
 Stockton -- (785) 425-6787
 Garden City -- (620) 276-2901
<http://agriculture.ks.gov/dwr>

DWR FIELD OFFICE APPLICATION FOR APPROVAL TO CHANGE THE PLACE OF USE AND/OR THE POINT OF DIVERSION



STATE OF KANSAS

Filing Fee Must Accompany the Application, K.S.A. 82a-708b(b), as amended.
 Fee Schedule is on the third page of this application form.

Paragraph Nos. 1, 2, 3 & 5 must be completed. Complete all other applicable portions. If change in point of diversion is greater than 100 feet, or if place of use will be changed, include a topographic map or detailed plat showing the authorized and proposed point(s) of diversion and/or place of use.

RECEIVED
 9:20 AM
 MAR 14 2019

Garden City Field Office
 DIVISION OF WATER RESOURCES

File No. ~~7461~~ 7641

1. Application is hereby made for approval of the Chief Engineer to change the (check one or both):

Place of Use Point of Diversion

under the water right which is the subject of this application in accordance with the conditions described below.

The source of supply is: Groundwater Surface water

2. Name and address of Applicant: CITY OF GARDEN CITY
PO BOX 998 301 N 8TH ST, GARDEN CITY KS 67846-0998

Phone Number: () Email address: _____

Name and address of Water Use Correspondent: SAME

Phone Number: () Email address: _____

3. The presently authorized place of use is:

Owner of Land ---- NAME: NO CHANGE

ADDRESS: _____

(If there is more than one landowner, attach supplemental sheets as necessary.)

Sec.	Twp.	Range	NE¼				NW¼				SW¼				SE¼				TOTAL ACRES
			NE¼	NW¼	SW¼	SE¼	NE¼	NW¼	SW¼	SE¼	NE¼	NW¼	SW¼	SE¼	NE¼	NW¼	SW¼	SE¼	

4. If this application is for a change in place of use, it is proposed that the place of use be changed to:

Owner of Land ---- NAME: NO CHANGE

ADDRESS: _____

(If there is more than one landowner, attach supplemental sheets as necessary.)

Sec.	Twp.	Range	NE¼				NW¼				SW¼				SE¼				TOTAL ACRES
			NE¼	NW¼	SW¼	SE¼	NE¼	NW¼	SW¼	SE¼	NE¼	NW¼	SW¼	SE¼	NE¼	NW¼	SW¼	SE¼	

For Office Use Only: Code _____ Fee \$ 200.00 TR # _____ Receipt Date 3-14-19 Check # 129166

5. **Presently authorized point of diversion:**
 One in the NE Quarter of the NE Quarter of the SE Quarter of Section 6, Township 24 South, Range 32 W, in FI _____ County, Kansas, _____ feet North _____ feet West of Southeast corner of section.
 Authorized Rate _____ Authorized Quantity _____ Depth of well _____ (feet)
(DWR use only: Computer ID No. 04 GPS 37.995/3 feet North 700.86639 feet West)
 This point will not be changed This point will be changed as follows: No change, point better described with GPS as follows:
Proposed point of diversion: (Complete only if change is requested or if existing point is better described by GPS)
 One in the SW Quarter of the SE Quarter of the NE Quarter of Section 6, Township 24 South, Range 32 W, in FI _____ County, Kansas, 2658 feet North 1296 feet West of Southeast corner of section.
 Proposed Rate _____ Proposed Quantity _____ Proposed well depth (feet) _____
 This point is: Additional Well Geo Center List other water rights that will use this point _____

6. **Presently authorized point of diversion:**
 One in the _____ Quarter of the _____ Quarter of the _____ Quarter of Section _____, Township _____ South, Range _____ (E/W), in _____ County, Kansas, _____ feet North _____ feet West of Southeast corner of section.
 Authorized Rate _____ Authorized Quantity _____ Depth of well _____ (feet)
(DWR use only: Computer ID No. _____ GPS _____ feet North _____ feet West)
 This point will not be changed This point will be changed as follows: No change, point better described with GPS as follows:
Proposed point of diversion: (Complete only if change is requested or if existing point is better described by GPS)
 One in the _____ Quarter of the _____ Quarter of the _____ Quarter of Section _____, Township _____ South, Range _____ (E/W), in _____ County, Kansas, _____ feet North _____ feet West of Southeast corner of section.
 Proposed Rate _____ Proposed Quantity _____ Proposed well depth (feet) _____
 This point is: Additional Well Geo Center List other water rights that will use this point _____

7. The changes herein are desired for the following reasons?
 (please be specific) _____

8. If a well, is the test hole log attached? Yes No

9. The change(s) (was)(will be) completed by?
ASAP

10. If the point of diversion is a well:
 (a) What are you going to do with the old well?
PLUG
 (b) When will this be done? _____

11. Groundwater Management District recommendation attached?
 Yes No

12. Assisted by MM

13a. If the proposed point of diversion will be relocated more than 300 feet but within 2,640 feet of the existing point of diversion, attach a topographic map or aerial photograph. For groundwater sources, show all wells (including domestic) within one-half mile of the proposed point of diversion and the names and mailing addresses of the owners. For surface water sources, show the names and addresses of the landowner(s) one-half mile downstream and one-half mile upstream from your property lines

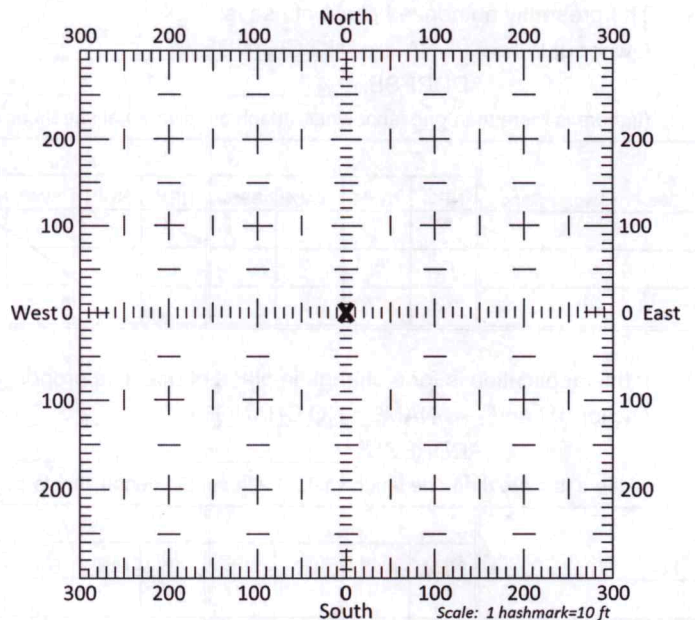

13b. If the proposed point of diversion will be relocated within 300 feet of the existing point of diversion, indicate its location on the diagram shown above in relation to the existing point of diversion. **(PLEASE NOTE: The "X" in center of diagram above represents the presently authorized point of diversion.)**

14. If the proposed groundwater point of diversion is 300 or fewer feet from the existing point of diversion, complete the following:

- (a) Does the undersigned represent all owners of the currently authorized place(s) of use identified in this application?
 Yes No (If no, all owners must sign this application.)
- (b) Will the ownership interest of any owner of the currently authorized place(s) of use identified in this application be adversely affected if this application is approved as requested?
 Yes No (If yes, all owners must sign this application.)
- (c) If this application is not approved expeditiously, will there be substantial damage to property, public health or safety?
 Yes No (If no, all owners must sign this application.)

If the application proposes a surface water change in point of diversion, a groundwater change in point of diversion greater than 300 feet, or a change in place of use, the application must be signed by all owners of the currently authorized place of use, or their duly authorized agent (attach notarized statement authorizing representation).

I hereby verify, being first duly sworn upon my oath or affirmation and under penalty of perjury, that I am of lawful age and the owner, the spouse of the owner, or a duly authorized agent of the owner(s) to make this application on their behalf, in regards to the water right(s) to which this application pertains. I further verify that the statements contained in this application are true, correct and complete.

Dated at Garden City, Kansas, this 14th day of March, 20 19.

City of Garden City, Kansas by
Fred Jones (Owner), Water Resource Manager (Spouse)
 _____ (Please Print) _____ (Please Print)
 _____ (Owner) _____ (Spouse)
 _____ (Please Print) _____ (Please Print)
 _____ (Owner) _____ (Spouse)
 _____ (Please Print) _____ (Please Print)

State of Kansas }
County of Finney } SS

I hereby certify that the foregoing application was signed in my presence and sworn to before me this 14th day of March, 20 19.

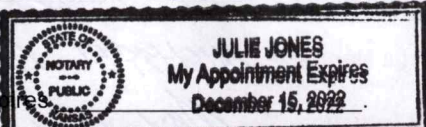

Julie Jones
Notary Public

My Commission Expires _____

ONLY COMPLETE APPLICATIONS WILL BE PROCESSED. To be complete, all of the applicable portions of the application form must be completed with accurate information; maps, if necessary, must be included; signatures of all the appropriate owners' must be affixed to the application and notarized; and the appropriate fee must be paid.

FEE SCHEDULE

Each application to change the place of use or the point of diversion under this section shall be accompanied by the application fee set forth in the schedule below: Make checks payable to: **Kansas Department of Agriculture**

- (1) Application to change a point of diversion 300 feet or less \$100
- (2) Application to change a point of diversion more than 300 feet \$200
- (3) Application to change the place of use \$200

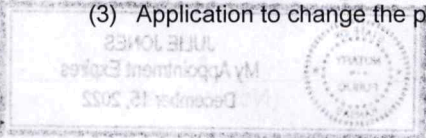

SUMMARY ORDER APPROVING APPLICATION FOR CHANGE AND IMPOSING CONDITIONS

This Summary Order is issued under authority of K.S.A. 82a-708b, as amended, and K.A.R. 5-5-1, *et seq.* and other applicable provisions of the *Kansas Water Appropriation Law*, K.S.A. 82a-701 *et seq.*, and rules and regulations promulgated thereunder, With the exception of those conditions expressly contained herein, this Summary Order does not change the terms, conditions and limitations of File No. 7641

1. A change application was received on March 14, 2019 requesting that the place of use and / or point of diversion authorized under the above-referenced file number be changed as described in the application.
2. On and after the effective date of this summary order, the authorized place(s) of use shall be located substantially as shown on the topographic map accompanying the application to change the place of use. Applicable Not Applicable
3. The change in point of diversion shall not impair existing rights and shall be limited to the same source or sources of water as previously authorized. The point of diversion authorized by this summary order shall be located within a 50 foot radius of the authorized point(s) of diversion. Applicable Not Applicable
4. The point(s) of diversion described herein is administratively corrected to be more accurately described using the Global Positioning System (GPS), as described in the application. Applicable Not Applicable
5. The point(s) of diversion authorized herein shall not actually be located more than — feet from the previously authorized point(s) of diversion. Applicable Not Applicable
6. As required by K.A.R. 5-3-5d, if the works for diversion is a well with a diversion rate of 100 gallons per minute or more, a tube or other device suitable for making water level measurements shall be installed, operated and maintained in accordance with K.A.R. 5-6-13. Applicable Not Applicable
7. **The owner of the authorized place(s) of use shall properly install an acceptable water flow meter on or before December 31, 2019**, or before the first use of water, whichever occurs first. The water flow meter shall be installed, operated and maintained in accordance with K.A.R. 5-1-4 through 5-1-12. As required by K.S.A. 82a-732, as amended, and K.A.R. 5-3-5e, the owner shall maintain records and report the reading of the water flow meter and the total quantity of water diverted annually to the Chief Engineer by March 1 following the end of each calendar year. Applicable Not Applicable
8. **Installation of the works for diversion of water shall be completed on or before December 31, 2019**, or within any authorized extension of time. By March 1, 2020 the applicant shall notify the Chief Engineer that construction of the works for diversion has been completed, on the form provided by the Chief Engineer, as required by K.A.R. 5-8-4e. Applicable Not Applicable
9. **The completed well log shall be submitted with the required notice.** Applicable Not Applicable
10. All diversion works into which any type of chemical or other foreign substance will be injected into the water shall be equipped with an in-line, automatic, quick-closing check valve capable of preventing pollution of the source of the water supply. The check valve(s) shall be installed, operated and maintained in accordance with K.A.R. 5-3-5c. Applicable Not Applicable
11. Additional Conditions are attached. Yes No
12. In accordance with K.S.A. 82a-708a, as amended, and K.A.R. 5-5-14, all of the owners of the authorized place(s) of use of water appropriated under the above-referenced file number are responsible for compliance with its terms, conditions and limitations, as amended and/or supplemented by this Summary Order, and with applicable provisions of the *Kansas Water Appropriation Law* and the *Rules and Regulations* promulgated thereunder. Failure to comply with these provisions may result in civil penalties pursuant to K.S.A. 82a-737, as amended, and/or the suspension or revocation and dismissal of the water or appropriation right or any other enforcement actions authorized by law.

Administrative Appeal and Effective Date of Order

If you are aggrieved by this order, pursuant to K.S.A. 82a-1901, you may request an evidentiary hearing before the Chief Engineer or request administrative review by the Secretary of Agriculture. A request for hearing by the Chief Engineer must be filed within **15 days** of service of this Order and a request for administrative review by the Secretary must be filed within **30 days** pursuant to K.S.A. 77-531. Any request for administrative review must state a basis for review pursuant to K.S.A. 77-527. File any request with **Kansas Department of Agriculture, Legal Division, 1320 Research Park Drive, Manhattan, KS 66502.** Failure to timely request a hearing or review may preclude review under the Kansas Judicial Review Act.

For Use by Register of Deeds

FOR OFFICE USE ONLY
**APPLICATION APPROVED AND
SUMMARY ORDER ISSUED**

By: Michael A. Meyer
Duly Authorized Designee of the Chief Engineer
(Print Name): MICHAEL A. MEYER
Division of Water Resources - Kansas Department of Agriculture

Date of Issuance: May 20, 2019

State of Kansas)
) SS

County of Linney)

Acknowledged before me on May 20, 2019
by Michael A. Meyer

Signature: Julie Jones
Notary Public

My commission expires _____

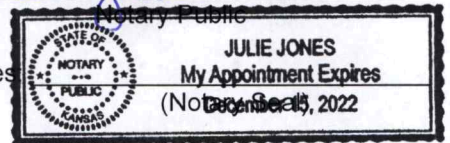

**FILE NO. 7641
APPLICATION TO CHANGE
POINT OF DIVERSION**

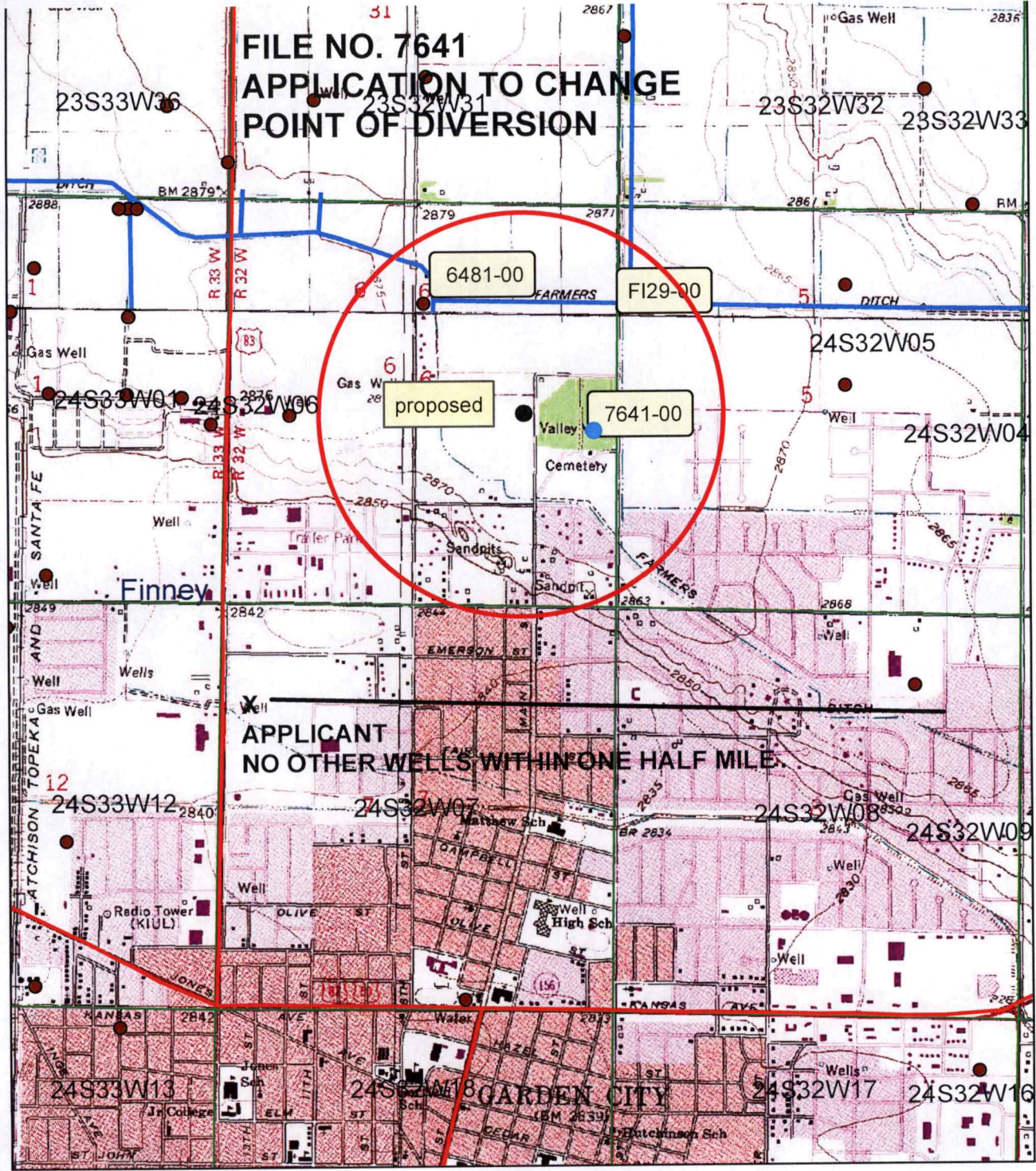

**APPLICANT
NO OTHER WELLS WITHIN ONE HALF MILE.**

1 inch = 2,000 feet

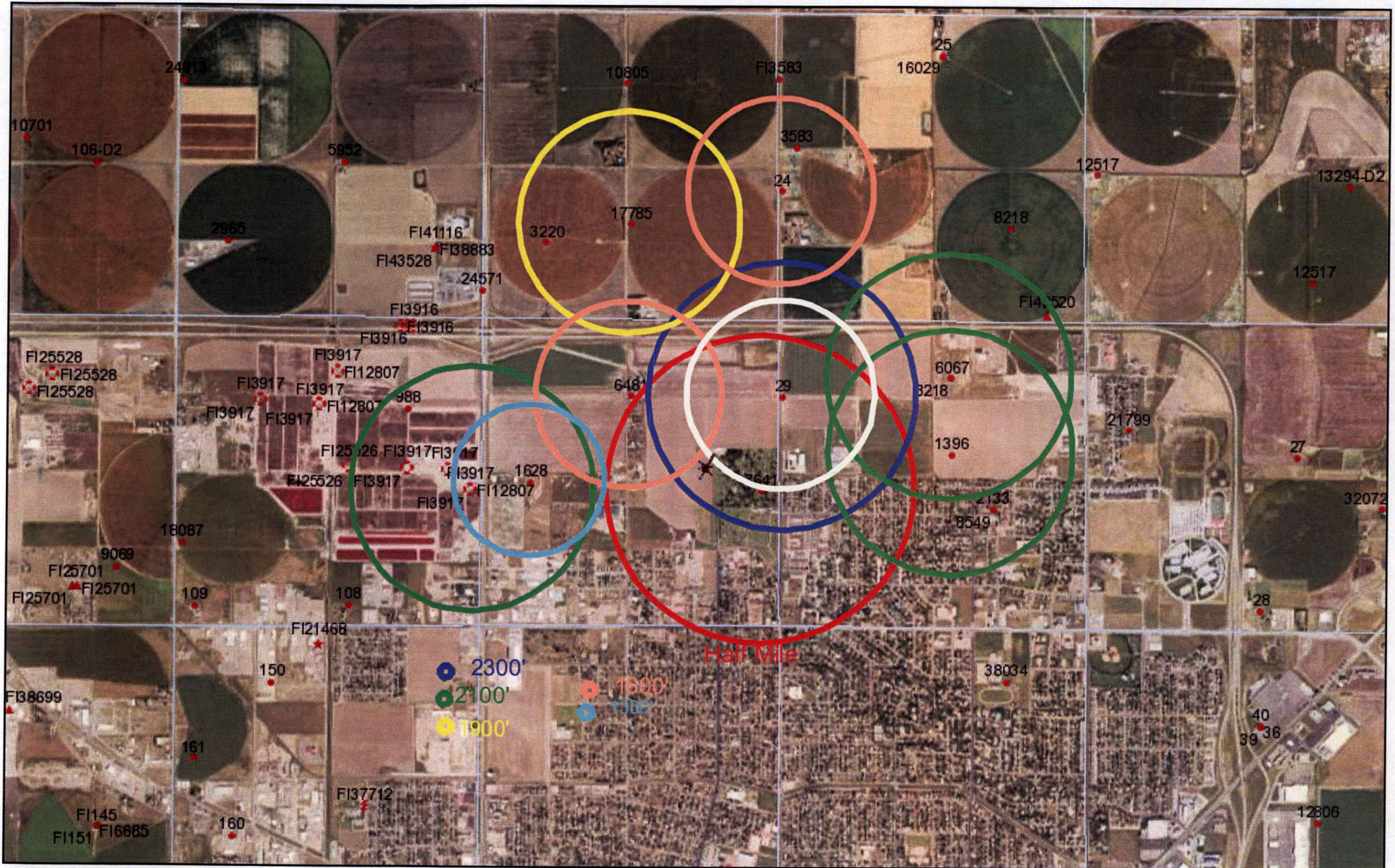

November 20, 2018
09:05 AM

DISCLAIMER: This map is not intended for conveyances, nor is it a legal survey. The information is presented on a best-efforts basis, and should not be relied upon for making financial, survey, legal or other commitments.

Wells	+	CON	●	FPR	▲	MUN	⚡	THX	
?	Other	⊠	DEW	+	HYD	▬	REC	?	Empty
●	IRR	▲	DOM	★	IND	⊗	STK	□	Sections

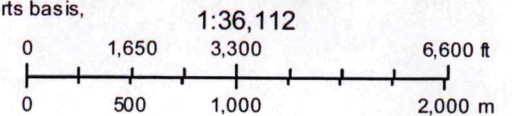



Legend

- ★
- (pink)
- (yellow)
-
- (solid line)
- - - (dashed line)
- (white)

0

N
↑

pink = non-muni supply (not serviced by City of GC)
 Blue line - city water supply service

nd

- New Well Site
- Properties not serviced
- 1/2 mile Radius
- Meter
- Pressurized Main
- Municipal Boundaries
- Parcels

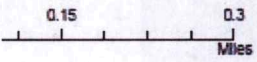

pink line = new well supply (not shown on map)
blue line = old well supply (not shown on map)

INPUTS	
Target Section Definition	
Section	6
Township	24
Range	32
Range Direction	w
Target Point Coordinates (NAD27 or NAD83)	
Target Longitude	-100.866390
Target Latitude	37.995130

Load Data and Compute

Instructions

1. Enter values for section, township, range and range direction.
2. Enter **NAD27** or **NAD83** longitude and latitude of target point.
3. Click "Load Data and Compute" button.
4. Use feet distances corresponding to datum of target point.

Loaded Section Data From LEOBASE using NAD83		
Corner	Corner Latitudes	Corner Longitudes
SW	37.98954015	-100.88340495
NW	38.00400614	-100.88340461
NE	38.00392886	-100.86574998
SE	37.98955490	-100.86555116
Degrees Longitude per Foot		3.47000410E-06
Degrees Latitude per Foot		2.74609522E-06
Target Point Distances from Corners using NAD83		
Corner	Feet North(+)/South(-)	Feet East(-)/West(+)
SW	2036	-4903
NW	-3232	-4903
NE	-3204	184
SE	2030	242

Target point is in Section

Loaded Section Data From LEOBASE using NAD27		
Corner	Corner Latitudes	Corner Longitudes
SW	37.98951700	-100.88296500
NW	38.00398300	-100.88296500
NE	38.00390600	-100.86531100
SE	37.98953200	-100.86511200
Degrees Longitude per Foot		3.47000301E-06
Degrees Latitude per Foot		2.74598553E-06
Target Point Distances from Corners using NAD27		
Corner	Feet North(+)/South(-)	Feet East(-)/West(+)
SW	2044	-4777
NW	-3224	-4777
NE	-3196	311
SE	2039	368

Target point is in Section

Difference (NAD83 Minus NAD27)		
Corner	Corner Latitudes	Corner Longitudes
SW	0.00002315	-0.00043995
NW	0.00002314	-0.00043961
NE	0.00002286	-0.00043898
SE	0.00002290	-0.00043916
Difference (NAD83 Minus NAD27)		
Corner	Feet North(+)/South(-)	Feet East(-)/West(+)
SW	-8.51180031	-126.78510134
NW	-8.29773211	-126.68711875
NE	-8.19688922	-126.50715235
SE	-8.42054375	-126.55904341

current auth. well
7641 id#

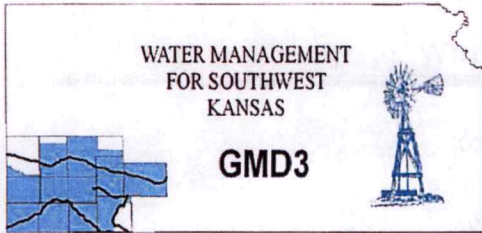

Southwest Kansas
Groundwater Management District No. 3
2009 E. Spruce Street
Garden City, Kansas 67846
(620) 275-7147 phone (620) 275-1431 fax
www.gmd3.org

May 3, 2019

Michael A. Meyer
Division of Water Resources
2508 N Johns Street
Garden City, Kansas 67846

RE: Application for Change in Point of Diversion
Water Right, File No. 7641

Dear Mike:

We have completed a review of the application for the above referenced water right. The proposed change in point of diversion is in accordance with current area rules, K.A.R. 5-23-3, as it pertains to distance moved and minimum spacing to neighboring wells. One neighboring well currently does not meet spacing and this proposal will improve that spacing.

Well evaluations were conducted to estimate possible effects of the proposal on the supply of other wells with water rights prior to the proposal per K.S.A. 82a-708b, and the draft revised management program. Under K.S.A. 82a-708b, an applicant requesting a change in point of diversion must demonstrate to the chief engineer that any proposed change is reasonable and will not impair. The enclosed report is an analysis performed by the GMD on behalf of our membership. Under this analysis, the proposed change is considered to be reasonable and unlikely to impair if either the net in-season well-to-well effect of the proposed change is less than a strict maximum allowable threshold (3.5 ft in cases where saturated thickness is between 150-200 ft), or if no well with a net well-to-well effect exceeding the threshold is identified as critical. Critical wells are identified as wells that are expected to either lose or greatly diminish water supply over the next 25 years. The attached review information is based on a Theis analysis using inputs from the GMD3 aquifer model, which is considered to be the best information on well and aquifer data readily and easily available to the public. If either the applicant or the neighbors believe they have better data that might change the result of the analysis, they should contact GMD3. Conclusions of the well analysis may change if better information on well and aquifer data can be made available.

Every neighboring well within 1 mile of the proposed move was evaluated. Evaluations showed several of the wells exceeded the 3.5 ft maximum allowable threshold. Further analysis showed that the change could exceed the Economic Drawdown Constraint and would be considered critical. Notices were sent out to all owners identified to the best of our resources and directed to a link showing our analysis. We received no comments or concerns for the proposed changes. Therefore, GMD3 sees this move as reasonable and not a concern to neighboring wells, therefore recommend approval of the application.

Thank you for the opportunity to review the applications and to provide a recommendation. If you have any questions, please don't hesitate to contact us.

Sincerely,

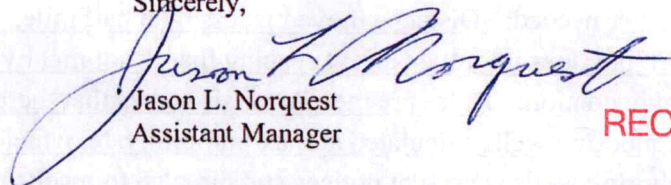
Jason L. Norquest
Assistant Manager

RECEIVED

MAY 02 2019

GMD3 Change Review

File No(s): 7641.

DWR office: GC.

App filed to change: PD.

Is Landowner(s) correct in WRIS: City of Garden City.

If NO, is documentation included?

Is Water Use Correspondent correct in WRIS? .

If NO, is documentation included?

Regulation(s) Reviewed: KAR 5-23-3

Point of diversion ID No(s) 04 being changed.

	ft. North	ft. West	
Authorized PD	2039	368	sect. 6-24-32
Proposed PD	2658	1296	
Difference	-619 n	-928 w	
$a^2 + b^2 = c^2$	383161	861184	1115.502 foot move NW

GPS for proposed PD: Lat: 37.99683 Long: -100.86961 .

Is proposed PD stacking on existing WRs? NO.

Is Proposed PU overlapping existing WRs? No change.

Land Owner(s) notified: .

Name .

Name .

Address .

Address .

Zip .

Zip .

Neighboring certified well(s) notified: .

Name .

Name .

Address .

Address .

Zip .

Zip .

Domestic well(s) notified: .

Name .

Name .

Address .

Address .

Zip .

Zip .

Base Acres: .

Perfected Acres: .

Irr. Return-Flow %

City app to move the well for better production and also be able to locate the well outside the main cemetery land.

Proposed spacing is not met (2300') to WR FI 29, HOWEVER the spacing is improved from current spacing.

Is a waiver needed: Distance moved is less than half mile. Minimum spacing to FI29 not met, but does improve current spacing that is not met by 292'.

Recommendation: Rules are met. Analysis shows that there could be potential for effect on neighboring wells calculated at max pumping rate, which is not believed to be able.

Neighboring wells were sent notices and directed to results posted online. No response

Meyer, Mike [KDA]

From: Meyer, Mike [KDA]
Sent: Tuesday, April 23, 2019 7:37 AM
To: Jason Norquest
Subject: RE: request for recommendation, File No. 7641

May 1st it is.

Mike

From: Jason Norquest [mailto:norquest@gmd3.org]
Sent: Tuesday, April 23, 2019 7:36 AM
To: Meyer, Mike [KDA] <Mike.Meyer@ks.gov>
Subject: RE: request for recommendation, File No. 7641

EXTERNAL: This email originated from outside of the organization. Do not click any links or open any attachments unless you trust the sender and know the content is safe.

Morning Mike. Had a conversation with Fred yesterday and sounds like you have too recently. We are going to go ahead and send out neighbor letters and give them a little time to respond. The numbers don't look good but neighbors may not really be concerned since it is for the cemetery. We will see. So can we get an extension to lets say May 1? If we do get any response I will let you know.

Jason Norquest

Assistant Manager, GMD3
Cell: 620-271-1289
Office: 620-275-7147
www.gmd3.org

From: Meyer, Mike [KDA] <Mike.Meyer@ks.gov>
Sent: Monday, April 1, 2019 3:32 PM
To: Jason Norquest <norquest@gmd3.org>
Subject: request for recommendation, File No. 7641

Good afternoon Monday

Attached is a request for a recommendation for File No. 7641 for change in point of diversion for the city. With the help of Fred, we notified all domestic potential.

Please provide a recommendation within 15 days from the date of this letter.
Thanks!

Mike

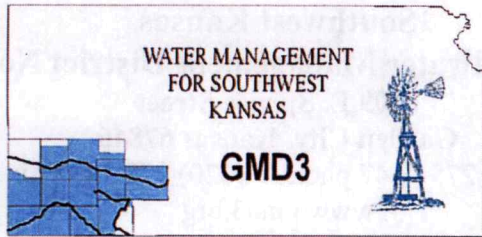

Southwest Kansas
Groundwater Management District No. 3
2009 E. Spruce Street
Garden City, Kansas 67846
(620) 275-7147 phone (620) 275-1431 fax
www.gmd3.org

April 23, 2019

Brookover Land Enterprises
PO Box 917
Garden City, Kansas 67846

RE: Application for Change in Point of Diversion
Water Right, File No. 7641

Dear Brookover Land Enterprises:

This is to inform you that City of Garden City has applied to relocate their well, for the cemetery, 1115 feet NW of their current well location in Section 6, Township 24s, Range 32w, in Finney county. The proposed change in point of diversion is in accordance with current area rules, K.A.R. 5-23-3, as it pertains to distance moved and minimum spacing to neighboring wells.

Well evaluations were conducted to estimate possible effects of the proposal on the supply of other wells with water rights prior to the proposal per K.S.A. 82a-708b, and the draft revised management program. Under K.S.A. 82a-708b, an applicant requesting a change in point of diversion must demonstrate to the chief engineer that any proposed change is reasonable and will not impair. An analysis was performed by the GMD on behalf of our membership. Under this analysis, the proposed change is considered to be reasonable and unlikely to impair if either the net in-season well-to-well effect of the proposed change is less than a strict maximum allowable threshold (3.5 ft in cases where saturated thickness is between 150-200 ft), or if no well with a net well-to-well effect exceeding the threshold is identified as critical. Critical wells are identified as wells that are expected to either lose or greatly diminish water supply over the next 25 years. Review information is based on a Theis analysis using inputs from the GMD3 aquifer model, which is considered to be the best information on well and aquifer data readily and easily available to the public. If either the applicant or the neighbors believe they have better data that might change the result of the analysis, they should contact GMD3. Conclusions of the well analysis may change if better information on well and aquifer data can be made available.

A copy of the full change application can be found on the Division of Water Resources site, https://sftp.kda.ks.gov:4443/Notices/Garden_City_Field_Office/2019/7641.20190318.Acc.Chg.pdf. The results of the analysis can be found at <http://www.gmd3.org/what-we-do/well-to-well-analysis/>. Please review the analysis for the proposed change to Water Right 7641. If you have any questions or wish to provide better information, please contact our office by May 1, 2019. If no response is provided to our office, we will proceed with our recommendation to the Chief Engineer.

Thank you for the for your time to review the application and to provide any information. If you have any questions, please don't hesitate to contact us.

Sincerely,

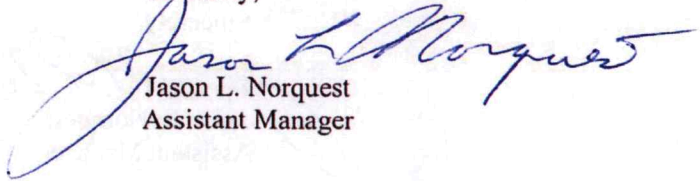
Jason L. Norquest
Assistant Manager

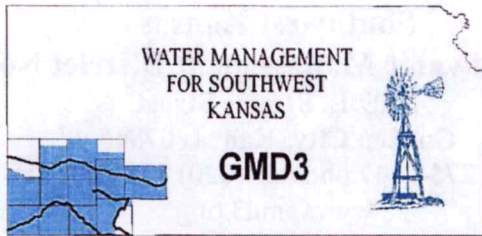

Southwest Kansas
Groundwater Management District No. 3
2009 E. Spruce Street
Garden City, Kansas 67846
(620) 275-7147 phone (620) 275-1431 fax
www.gmd3.org

April 23, 2019

Preferred Ag Services, Inc.
535 E US Hwy 50 Byp
PO Box 972
Garden City, Kansas 67846

RE: Application for Change in Point of Diversion
Water Right, File No. 7641

Dear Preferred Ag Services, Inc:

This is to inform you that City of Garden City has applied to relocate their well, for the cemetery, 1115 feet NW of their current well location in Section 6, Township 24s, Range 32w, in Fineey county. The proposed change in point of diversion is in accordance with current area rules, K.A.R. 5-23-3, as it pertains to distance moved and minimum spacing to neighboring wells.

Well evaluations were conducted to estimate possible effects of the proposal on the supply of other wells with water rights prior to the proposal per K.S.A. 82a-708b, and the draft revised management program. Under K.S.A. 82a-708b, an applicant requesting a change in point of diversion must demonstrate to the chief engineer that any proposed change is reasonable and will not impair. An analysis was performed by the GMD on behalf of our membership. Under this analysis, the proposed change is considered to be reasonable and unlikely to impair if either the net in-season well-to-well effect of the proposed change is less than a strict maximum allowable threshold (3.5 ft in cases where saturated thickness is between 150-200 ft), or if no well with a net well-to-well effect exceeding the threshold is identified as critical. Critical wells are identified as wells that are expected to either lose or greatly diminish water supply over the next 25 years. Review information is based on a Theis analysis using inputs from the GMD3 aquifer model, which is considered to be the best information on well and aquifer data readily and easily available to the public. If either the applicant or the neighbors believe they have better data that might change the result of the analysis, they should contact GMD3. Conclusions of the well analysis may change if better information on well and aquifer data can be made available.

A copy of the full change application can be found on the Division of Water Resources site, https://sftp.kda.ks.gov:4443/Notices/Garden_City_Field_Office/2019/7641.20190318.Acc.Chg.pdf. The results of the analysis can be found at <http://www.gmd3.org/what-we-do/well-to-well-analysis/>. Please review the analysis for the proposed change to Water Right 7641. If you have any questions or wish to provide better information, please contact our office by May 1, 2019. If no response is provided to our office, we will proceed with our recommendation to the Chief Engineer.

Thank you for the for your time to review the application and to provide any information. If you have any questions, please don't hesitate to contact us.

Sincerely,

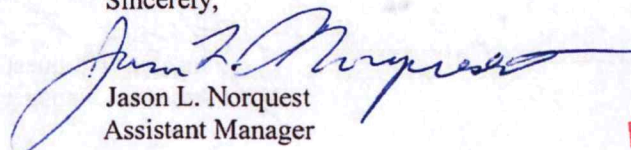

Jason L. Norquest
Assistant Manager

RECEIVED

MAY 02 2019

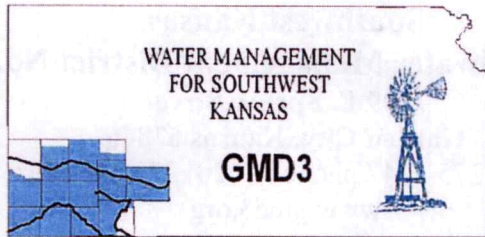

Southwest Kansas
Groundwater Management District No. 3
2009 E. Spruce Street
Garden City, Kansas 67846
(620) 275-7147 phone (620) 275-1431 fax
www.gmd3.org

April 23, 2019

Daron G Reid
3108 N US Highway 83
Garden City, Kansas 67846

RE: Application for Change in Point of Diversion
Water Right, File No. 7641

Dear Daron G Reid:

This is to inform you that City of Garden City has applied to relocate their well, for the cemetery, 1115 feet NW of their current well location in Section 6, Township 24s, Range 32w, in Fineey county. The proposed change in point of diversion is in accordance with current area rules, K.A.R. 5-23-3, as it pertains to distance moved and minimum spacing to neighboring wells.

Well evaluations were conducted to estimate possible effects of the proposal on the supply of other wells with water rights prior to the proposal per K.S.A. 82a-708b, and the draft revised management program. Under K.S.A. 82a-708b, an applicant requesting a change in point of diversion must demonstrate to the chief engineer that any proposed change is reasonable and will not impair. An analysis was performed by the GMD on behalf of our membership. Under this analysis, the proposed change is considered to be reasonable and unlikely to impair if either the net in-season well-to-well effect of the proposed change is less than a strict maximum allowable threshold (3.5 ft in cases where saturated thickness is between 150-200 ft), or if no well with a net well-to-well effect exceeding the threshold is identified as critical. Critical wells are identified as wells that are expected to either lose or greatly diminish water supply over the next 25 years. Review information is based on a Theis analysis using inputs from the GMD3 aquifer model, which is considered to be the best information on well and aquifer data readily and easily available to the public. If either the applicant or the neighbors believe they have better data that might change the result of the analysis, they should contact GMD3. Conclusions of the well analysis may change if better information on well and aquifer data can be made available.

A copy of the full change application can be found on the Division of Water Resources site, https://sftp.kda.ks.gov:4443/Notices/Garden_City_Field_Office/2019/7641.20190318.Acc.Chg.pdf. The results of the analysis can be found at <http://www.gmd3.org/what-we-do/well-to-well-analysis/>. Please review the analysis for the proposed change to Water Right 7641. If you have any questions or wish to provide better information, please contact our office by May 1, 2019. If no response is provided to our office, we will proceed with our recommendation to the Chief Engineer.

Thank you for the for your time to review the application and to provide any information. If you have any questions, please don't hesitate to contact us.

Sincerely,

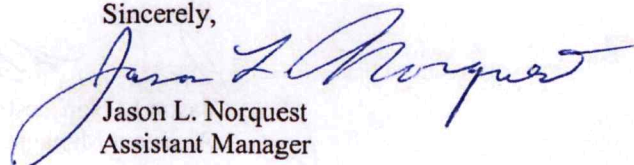
Jason L. Norquest
Assistant Manager

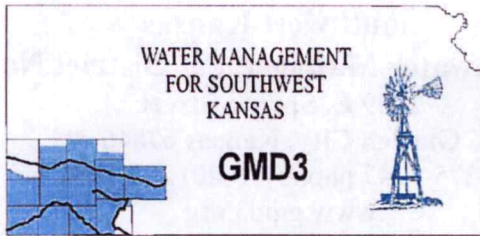

Southwest Kansas
Groundwater Management District No. 3
2009 E. Spruce Street
Garden City, Kansas 67846
(620) 275-7147 phone (620) 275-1431 fax
www.gmd3.org

April 23, 2019

Michael S & Jennifer Standley
14550 N VFW RD
Garden City, Kansas 67846

RE: Application for Change in Point of Diversion
Water Right, File No. 7641

Dear Michael S & Jennifer Standley:

This is to inform you that City of Garden City has applied to relocate their well, for the cemetery, 1115 feet NW of their current well location in Section 6, Township 24s, Range 32w, in Fineey county. The proposed change in point of diversion is in accordance with current area rules, K.A.R. 5-23-3, as it pertains to distance moved and minimum spacing to neighboring wells.

Well evaluations were conducted to estimate possible effects of the proposal on the supply of other wells with water rights prior to the proposal per K.S.A. 82a-708b, and the draft revised management program. Under K.S.A. 82a-708b, an applicant requesting a change in point of diversion must demonstrate to the chief engineer that any proposed change is reasonable and will not impair. An analysis was performed by the GMD on behalf of our membership. Under this analysis, the proposed change is considered to be reasonable and unlikely to impair if either the net in-season well-to-well effect of the proposed change is less than a strict maximum allowable threshold (3.5 ft in cases where saturated thickness is between 150-200 ft), or if no well with a net well-to-well effect exceeding the threshold is identified as critical. Critical wells are identified as wells that are expected to either lose or greatly diminish water supply over the next 25 years. Review information is based on a Theis analysis using inputs from the GMD3 aquifer model, which is considered to be the best information on well and aquifer data readily and easily available to the public. If either the applicant or the neighbors believe they have better data that might change the result of the analysis, they should contact GMD3. Conclusions of the well analysis may change if better information on well and aquifer data can be made available.

A copy of the full change application can be found on the Division of Water Resources site, https://sftp.kda.ks.gov:4443/Notices/Garden_City_Field_Office/2019/7641.20190318.Acc.Chg.pdf. The results of the analysis can be found at <http://www.gmd3.org/what-we-do/well-to-well-analysis/>. Please review the analysis for the proposed change to Water Right 7641. If you have any questions or wish to provide better information, please contact our office by May 1, 2019. If no response is provided to our office, we will proceed with our recommendation to the Chief Engineer.

Thank you for the for your time to review the application and to provide any information. If you have any questions, please don't hesitate to contact us.

Sincerely,

Jason L. Norquest
Assistant Manager

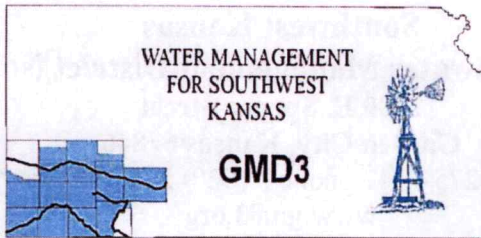

Southwest Kansas
Groundwater Management District No. 3
2009 E. Spruce Street
Garden City, Kansas 67846
(620) 275-7147 phone (620) 275-1431 fax
www.gmd3.org

April 23, 2019

Sharon Jarmer
702 Fleming ST
Garden City, Kansas 67846

RE: Application for Change in Point of Diversion
Water Right, File No. 7641

Dear Sharon Jarmer:

This is to inform you that City of Garden City has applied to relocate their well, for the cemetery, 1115 feet NW of their current well location in Section 6, Township 24s, Range 32w, in Fineey county. The proposed change in point of diversion is in accordance with current area rules, K.A.R. 5-23-3, as it pertains to distance moved and minimum spacing to neighboring wells.

Well evaluations were conducted to estimate possible effects of the proposal on the supply of other wells with water rights prior to the proposal per K.S.A. 82a-708b, and the draft revised management program. Under K.S.A. 82a-708b, an applicant requesting a change in point of diversion must demonstrate to the chief engineer that any proposed change is reasonable and will not impair. An analysis was performed by the GMD on behalf of our membership. Under this analysis, the proposed change is considered to be reasonable and unlikely to impair if either the net in-season well-to-well effect of the proposed change is less than a strict maximum allowable threshold (3.5 ft in cases where saturated thickness is between 150-200 ft), or if no well with a net well-to-well effect exceeding the threshold is identified as critical. Critical wells are identified as wells that are expected to either lose or greatly diminish water supply over the next 25 years. Review information is based on a Theis analysis using inputs from the GMD3 aquifer model, which is considered to be the best information on well and aquifer data readily and easily available to the public. If either the applicant or the neighbors believe they have better data that might change the result of the analysis, they should contact GMD3. Conclusions of the well analysis may change if better information on well and aquifer data can be made available.

A copy of the full change application can be found on the Division of Water Resources site, https://sftp.kda.ks.gov:4443/Notices/Garden_City_Field_Office/2019/7641.20190318.Acc.Chg.pdf. The results of the analysis can be found at <http://www.gmd3.org/what-we-do/well-to-well-analysis/>. Please review the analysis for the proposed change to Water Right 7641. If you have any questions or wish to provide better information, please contact our office by May 1, 2019. If no response is provided to our office, we will proceed with our recommendation to the Chief Engineer.

Thank you for the for your time to review the application and to provide any information. If you have any questions, please don't hesitate to contact us.

Sincerely,

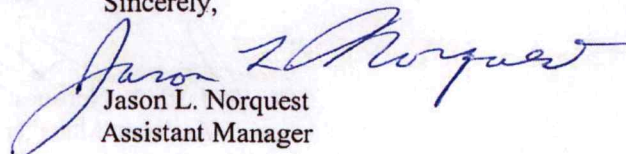
Jason L. Norquest
Assistant Manager

RECEIVED

MAY 02 2019

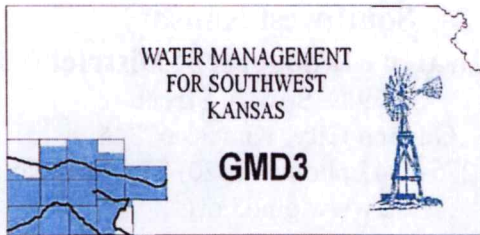

Southwest Kansas
Groundwater Management District No. 3
2009 E. Spruce Street
Garden City, Kansas 67846
(620) 275-7147 phone (620) 275-1431 fax
www.gmd3.org

April 23, 2019

Roger A Jarmer
1515 E US Hwy 50
Garden City, Kansas 67846

RE: Application for Change in Point of Diversion
Water Right, File No. 7641

Dear Roger A Jarmer:

This is to inform you that City of Garden City has applied to relocate their well, for the cemetery, 1115 feet NW of their current well location in Section 6, Township 24s, Range 32w, in Fineey county. The proposed change in point of diversion is in accordance with current area rules, K.A.R. 5-23-3, as it pertains to distance moved and minimum spacing to neighboring wells.

Well evaluations were conducted to estimate possible effects of the proposal on the supply of other wells with water rights prior to the proposal per K.S.A. 82a-708b, and the draft revised management program. Under K.S.A. 82a-708b, an applicant requesting a change in point of diversion must demonstrate to the chief engineer that any proposed change is reasonable and will not impair. An analysis was performed by the GMD on behalf of our membership. Under this analysis, the proposed change is considered to be reasonable and unlikely to impair if either the net in-season well-to-well effect of the proposed change is less than a strict maximum allowable threshold (3.5 ft in cases where saturated thickness is between 150-200 ft), or if no well with a net well-to-well effect exceeding the threshold is identified as critical. Critical wells are identified as wells that are expected to either lose or greatly diminish water supply over the next 25 years. Review information is based on a Theis analysis using inputs from the GMD3 aquifer model, which is considered to be the best information on well and aquifer data readily and easily available to the public. If either the applicant or the neighbors believe they have better data that might change the result of the analysis, they should contact GMD3. Conclusions of the well analysis may change if better information on well and aquifer data can be made available.

A copy of the full change application can be found on the Division of Water Resources site, https://sftp.kda.ks.gov:4443/Notices/Garden_City_Field_Office/2019/7641.20190318.Acc.Chg.pdf. The results of the analysis can be found at <http://www.gmd3.org/what-we-do/well-to-well-analysis/>. Please review the analysis for the proposed change to Water Right 7641. If you have any questions or wish to provide better information, please contact our office by May 1, 2019. If no response is provided to our office, we will proceed with our recommendation to the Chief Engineer.

Thank you for the for your time to review the application and to provide any information. If you have any questions, please don't hesitate to contact us.

Sincerely,

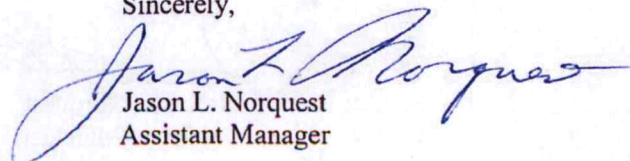
Jason L. Norquest
Assistant Manager

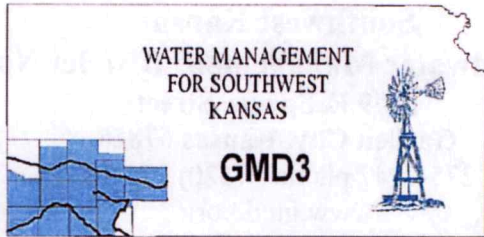

Southwest Kansas
Groundwater Management District No. 3
2009 E. Spruce Street
Garden City, Kansas 67846
(620) 275-7147 phone (620) 275-1431 fax
www.gmd3.org

April 23, 2019

Harold D & Mary L Knoll
3810 N VFW RD
Garden City, Kansas 67846

RE: Application for Change in Point of Diversion
Water Right, File No. 7641

Dear Harold D & Mary L Knoll:

This is to inform you that City of Garden City has applied to relocate their well, for the cemetery, 1115 feet NW of their current well location in Section 6, Township 24s, Range 32w, in Fineey county. The proposed change in point of diversion is in accordance with current area rules, K.A.R. 5-23-3, as it pertains to distance moved and minimum spacing to neighboring wells.

Well evaluations were conducted to estimate possible effects of the proposal on the supply of other wells with water rights prior to the proposal per K.S.A. 82a-708b, and the draft revised management program. Under K.S.A. 82a-708b, an applicant requesting a change in point of diversion must demonstrate to the chief engineer that any proposed change is reasonable and will not impair. An analysis was performed by the GMD on behalf of our membership. Under this analysis, the proposed change is considered to be reasonable and unlikely to impair if either the net in-season well-to-well effect of the proposed change is less than a strict maximum allowable threshold (3.5 ft in cases where saturated thickness is between 150-200 ft), or if no well with a net well-to-well effect exceeding the threshold is identified as critical. Critical wells are identified as wells that are expected to either lose or greatly diminish water supply over the next 25 years. Review information is based on a Theis analysis using inputs from the GMD3 aquifer model, which is considered to be the best information on well and aquifer data readily and easily available to the public. If either the applicant or the neighbors believe they have better data that might change the result of the analysis, they should contact GMD3. Conclusions of the well analysis may change if better information on well and aquifer data can be made available.

A copy of the full change application can be found on the Division of Water Resources site, https://sftp.kda.ks.gov:4443/Notices/Garden_City_Field_Office/2019/7641.20190318.Acc.Chg.pdf. The results of the analysis can be found at <http://www.gmd3.org/what-we-do/well-to-well-analysis/>. Please review the analysis for the proposed change to Water Right 7641. If you have any questions or wish to provide better information, please contact our office by May 1, 2019. If no response is provided to our office, we will proceed with our recommendation to the Chief Engineer.

Thank you for the for your time to review the application and to provide any information. If you have any questions, please don't hesitate to contact us.

Sincerely,

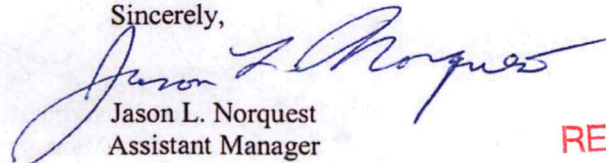

Jason L. Norquest
Assistant Manager

RECEIVED

MAY 02 2019

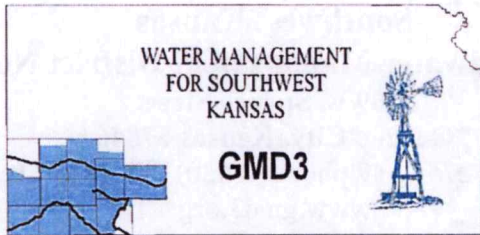

Southwest Kansas
Groundwater Management District No. 3
2009 E. Spruce Street
Garden City, Kansas 67846
(620) 275-7147 phone (620) 275-1431 fax
www.gmd3.org

April 23, 2019

Larry W Goss
706 Fleming St
Garden City, Kansas 67846

RE: Application for Change in Point of Diversion
Water Right, File No. 7641

Dear Larry W Goss:

This is to inform you that City of Garden City has applied to relocate their well, for the cemetery, 1115 feet NW of their current well location in Section 6, Township 24s, Range 32w, in Fineey county. The proposed change in point of diversion is in accordance with current area rules, K.A.R. 5-23-3, as it pertains to distance moved and minimum spacing to neighboring wells.

Well evaluations were conducted to estimate possible effects of the proposal on the supply of other wells with water rights prior to the proposal per K.S.A. 82a-708b, and the draft revised management program. Under K.S.A. 82a-708b, an applicant requesting a change in point of diversion must demonstrate to the chief engineer that any proposed change is reasonable and will not impair. An analysis was performed by the GMD on behalf of our membership. Under this analysis, the proposed change is considered to be reasonable and unlikely to impair if either the net in-season well-to-well effect of the proposed change is less than a strict maximum allowable threshold (3.5 ft in cases where saturated thickness is between 150-200 ft), or if no well with a net well-to-well effect exceeding the threshold is identified as critical. Critical wells are identified as wells that are expected to either lose or greatly diminish water supply over the next 25 years. Review information is based on a Theis analysis using inputs from the GMD3 aquifer model, which is considered to be the best information on well and aquifer data readily and easily available to the public. If either the applicant or the neighbors believe they have better data that might change the result of the analysis, they should contact GMD3. Conclusions of the well analysis may change if better information on well and aquifer data can be made available.

A copy of the full change application can be found on the Division of Water Resources site, https://sftp.kda.ks.gov:4443/Notices/Garden_City_Field_Office/2019/7641.20190318.Acc.Chg.pdf. The results of the analysis can be found at <http://www.gmd3.org/what-we-do/well-to-well-analysis/>. Please review the analysis for the proposed change to Water Right 7641. If you have any questions or wish to provide better information, please contact our office by May 1, 2019. If no response is provided to our office, we will proceed with our recommendation to the Chief Engineer.

Thank you for the for your time to review the application and to provide any information. If you have any questions, please don't hesitate to contact us.

Sincerely,

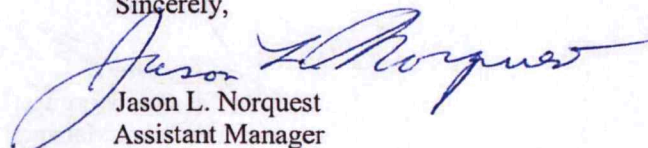
Jason L. Norquest
Assistant Manager



Southwest Kansas
Groundwater Management District No. 3
2009 E. Spruce Street
Garden City, Kansas 67846
(620) 275-7147 phone (620) 275-1431 fax
www.gmd3.org

April 23, 2019

James A & Christina R Becker
1602 N Van Dittie Dr
Garden City, Kansas 67846

RE: Application for Change in Point of Diversion
Water Right, File No. 7641

Dear James A & Christina R Becker:

This is to inform you that City of Garden City has applied to relocate their well, for the cemetery, 1115 feet NW of their current well location in Section 6, Township 24s, Range 32w, in Fineey county. The proposed change in point of diversion is in accordance with current area rules, K.A.R. 5-23-3, as it pertains to distance moved and minimum spacing to neighboring wells.

Well evaluations were conducted to estimate possible effects of the proposal on the supply of other wells with water rights prior to the proposal per K.S.A. 82a-708b, and the draft revised management program. Under K.S.A. 82a-708b, an applicant requesting a change in point of diversion must demonstrate to the chief engineer that any proposed change is reasonable and will not impair. An analysis was performed by the GMD on behalf of our membership. Under this analysis, the proposed change is considered to be reasonable and unlikely to impair if either the net in-season well-to-well effect of the proposed change is less than a strict maximum allowable threshold (3.5 ft in cases where saturated thickness is between 150-200 ft), or if no well with a net well-to-well effect exceeding the threshold is identified as critical. Critical wells are identified as wells that are expected to either lose or greatly diminish water supply over the next 25 years. Review information is based on a Theis analysis using inputs from the GMD3 aquifer model, which is considered to be the best information on well and aquifer data readily and easily available to the public. If either the applicant or the neighbors believe they have better data that might change the result of the analysis, they should contact GMD3. Conclusions of the well analysis may change if better information on well and aquifer data can be made available.

A copy of the full change application can be found on the Division of Water Resources site, https://sftp.kda.ks.gov:4443/Notices/Garden_City_Field_Office/2019/7641.20190318.Acc.Chg.pdf. The results of the analysis can be found at <http://www.gmd3.org/what-we-do/well-to-well-analysis/>. Please review the analysis for the proposed change to Water Right 7641. If you have any questions or wish to provide better information, please contact our office by May 1, 2019. If no response is provided to our office, we will proceed with our recommendation to the Chief Engineer.

Thank you for the for your time to review the application and to provide any information. If you have any questions, please don't hesitate to contact us.

Sincerely,

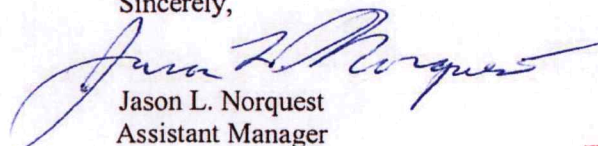
Jason L. Norquest
Assistant Manager

RECEIVED

MAY 02 2019

Garden City Field Office
Division of Water Resources

GMD3 Change Review

from any of the notices was received. Dealing with a low volume well and no concerns raised from neighbors and area rules being met, staff would recommend approval of the application for the city.

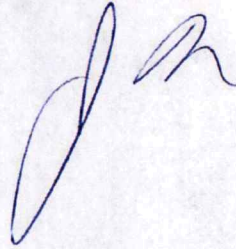

RECEIVED

MAY 02 2019

Garden City Field Office
Division of Water Resources

Evaluation of proposed moves for Water Right No. 7641

Proposed: Move 7641 899 ft to the northwest.

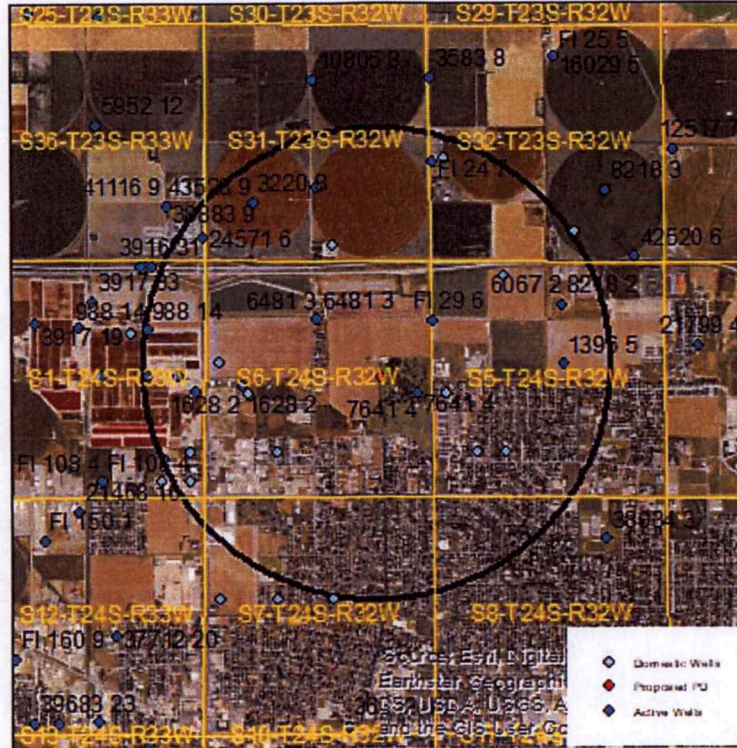

Wells within 1 mile: 6481 ID3, 1628 ID2, 17785 ID7, 3220 ID8, 988 ID14, 3917 ID26, 3917 ID32, 3917 ID22, FI 24 ID7, FI 29 ID6, 6067 ID2, 1396 ID5, the north domestic well in the southwest ¼ of section 6-24-32, the south domestic well in the southwest ¼ of section 6-24-32, a domestic well in the northwest ¼ of section 6-24-32, a domestic well in section 31-23-32, the north domestic well in the southeast ¼ of section 1-24-33, the south domestic well in the southeast ¼ of section 1-24-33, a domestic well in section 32-23-32, the northwest domestic well in the southwest ¼ of section 5-24-32, the central domestic well in the southwest ¼ of section 5-24-32, and the southeast domestic well in the southwest ¼ of section 5-24-32.

Average saturated thickness in Section 6-24-32 is 170 ft (based upon water table elevation at monitoring well in section 31-23-32 and local drillers logs). For saturated thicknesses between 150 and 200 ft, the maximum allowable Theis drawdown to neighboring critical wells is 3.5 ft.

50 year Theis Analysis: The following values were used to run the analysis:

$S = 0.07947$, $T = 163.6 \text{ ft}^2/\text{day}$, $t_{p\text{current}} = 0 \text{ days}$ (well has not been used in more than 20 years), $Q_{\text{current}} = 0 \text{ gpm}$, $t_{p\text{proposed}} = 8 \text{ hrs/day}$ over 184 days, $Q_{\text{proposed}} = 350 \text{ gpm}$.

Theis drawdowns calculations are as follows:

6481 ID3: Net drawdown = 16.3 ft

1628 ID2: Net drawdown = 11.4 ft

17785 ID7:	Net Drawdown = 8.2 ft
3220 ID8:	Net drawdown = 7.4 ft
24571 ID6:	Net drawdown = 7.1 ft
988 ID14:	Net drawdown = 6.6 ft
3917 ID26:	Net drawdown = 6.7 ft
3917 ID32:	Net drawdown = 8.0 ft
3917 ID22:	Net drawdown = 8.7 ft
FI 24 ID7:	Net drawdown = 7.3 ft
FI 29 ID6:	Net drawdown = 17.3 ft
6067 ID2:	Net drawdown = 8.4 ft
1396 ID5:	Net drawdown = 8.9 ft
Domestic N SW 6-24-32:	Net drawdown = 11.7 ft
Domestic S SW 6-24-32:	Net drawdown = 12.2 ft
Domestic NW 6-24-32:	Net drawdown = 10.0 ft
Domestic 31-23-32:	Net drawdown = 11.4 ft
Domestic N SE 1-24-33:	Net drawdown = 7.9 ft
Domestic S 1-24-33:	Net drawdown = 7.4 ft
Domestic 32-23-32:	Net drawdown = 7.0 ft
Domestic NW SW 5-24-32:	Net drawdown = 18.8 ft
Domestic C SW 5-24-32:	Net drawdown = 12.8 ft
Domestic SE SW 5-24-32:	Net drawdown = 11.0 ft

All effects on wells within 1 mile exceed the maximum allowable drawdown of 3.5 ft, so critical well evaluation is necessary for each of them.

RECEIVED

MAY 02 2019

Garden City Field Office
Division of Water Resources

Critical Well Evaluation:

6481 ID3: Water column = 170 ft (no log available, assumed well is drilled to bottom of aquifer)

DP = 16.32 ft (based upon 50 year Theis calculation using the above parameters)

DE = 43.9 ft (based upon water table declines from the GMD3 model over 25 years)

DD = 0 ft (well not operated since 2004)

DT = 60.2 ft

EDC = $0.4 * 170 \text{ ft} = 68 \text{ ft}$

PDC = $170 \text{ ft} - 60 \text{ ft} = 110 \text{ ft}$

The economic drawdown constraint is more conservative, so it governs.

Total drawdown (60.2 ft) is less than the EDC, so this well is **not critical**.

1628 ID2: Water column = 170 ft

DP = 11.36 ft

DE = 43.9 ft

DD = 0 ft (well not operated since 2006)

DT = 55.3 ft

EDC = $0.4 * 170 \text{ ft} = 68 \text{ ft}$

PDC = $170 \text{ ft} - 60 \text{ ft} = 110 \text{ ft}$

The economic drawdown constraint is more conservative, so it governs.

Total drawdown (55.3 ft) is less than the EDC, so this well is **not critical**.

17785 ID7: Water column = 171 ft

DP = 8.19 ft

DE = 58.4 ft

DD = 23.57 ft ($S = 0.2335$, $T = 74,339 \text{ gpd/ft}$, $Q = 685 \text{ gpm}$, $tp = 63 \text{ days}$, $\text{efficiency} = 70\%$)

DT = 90.2 ft

EDC = $0.4 * 171 \text{ ft} = 68.4 \text{ ft}$

PDC = $171 \text{ ft} - 60 \text{ ft} = 111 \text{ ft}$

The economic drawdown constraint is more conservative, so it governs.

Total drawdown (90.2 ft) is greater than the EDC, so this well is **critical**.

3220 ID8: Water column = 174 ft

DP = 7.44 ft

DE = 58.4 ft

DD = 23.01 ft (S = 0.235, T = 74,339 gpd/ft, Q = 700 gpm, tp = 32 days, efficiency = 70%)

DT = 88.9 ft

EDC = $0.4 * 174 \text{ ft} = 69.6 \text{ ft}$

PDC = 174 ft - 60 ft = 114 ft

The economic drawdown constraint is more conservative, so it governs.

Total drawdown (88.9 ft) is greater than the EDC, so this well is **critical**.

24571 ID6: Water column = 170 ft

DP = 7.10 ft

DE = 58.4 ft

DD = 23.01 ft (S = 0.2335, T = 74,339 gpd/ft, Q = 700 gpm, tp = 30 days, efficiency = 70%)

DT = 88.5 ft

EDC = $0.4 * 170 \text{ ft} = 68 \text{ ft}$

PDC = 170 ft - 60 ft = 110 ft

The economic drawdown constraint is more conservative, so it governs.

Total drawdown (88.5 ft) is greater than the EDC, so this well is **critical**.

988 ID14: Water column = 171 ft

DP = 6.57 ft

DE = 52.5 ft

DD = 0 ft

DT = 59.1 ft

EDC = $0.4 * 171 \text{ ft} = 68.4 \text{ ft}$

PDC = 171 ft - 60 ft = 111 ft

The economic drawdown constraint is more conservative, so it governs.

Total drawdown (59.1 ft) is less than the EDC, so this well is **not critical**.

RECEIVED

MAY 02 2019

Garden City Field Office
Division of Water Resources

3917 ID26: Water column = 171 ft

DP = 6.73 ft

DE = 52.5 ft

DD = 0 ft (well plugged)

DT = 59.2 ft

EDC = $0.4 * 171 \text{ ft} = 68.4 \text{ ft}$

PDC = $171 \text{ ft} - 60 \text{ ft} = 111 \text{ ft}$

The economic drawdown constraint is more conservative, so it governs.

Total drawdown (59.2 ft) is less than the EDC, so this well is **not critical**.

3917 ID32: Water column = 170 ft

DP = 7.99 ft

DE = 52.5 ft

DD = 0.76 ft (S = 0.112, T = 96,428 gpd/ft, Q = 35.5 gpm, tp = 1 day, efficiency = 70%)

DT = 61.3 ft

EDC = $0.4 * 170 \text{ ft} = 68 \text{ ft}$

PDC = $170 \text{ ft} - 60 \text{ ft} = 110 \text{ ft}$

The economic drawdown constraint is more conservative, so it governs.

Total drawdown (61.3 ft) is less than the EDC, so this well is **not critical**.

3917 ID22: Water column = 170 ft

DP = 8.75 ft

DE = 52.5 ft

DD = 0 ft

DT = 61.3 ft

EDC = $0.4 * 170 \text{ ft} = 68 \text{ ft}$

PDC = $170 \text{ ft} - 60 \text{ ft} = 110 \text{ ft}$

The economic drawdown constraint is more conservative, so it governs.

Total drawdown (61.3 ft) is less than the EDC, so this well is **not critical**.

RECEIVED

MAY 13 2019

Division of Water Resources
Barton City Hall

FI 24 ID7: Water column = 190 ft

DP = 7.31 ft

DE = 58.8 ft

DD = 22.5 ft (S = 0.247, T = 69,487 gpd/ft, Q = 627 gpm, tp = 49 days, efficiency = 70%)

DT = 88.6 ft

EDC = $0.4 * 190 \text{ ft} = 76 \text{ ft}$

PDC = $190 \text{ ft} - 60 \text{ ft} = 130 \text{ ft}$

The economic drawdown constraint is more conservative, so it governs.

Total drawdown (88.6 ft) is greater than the EDC, so this well is **critical**.

FI 29 ID6: Water column = 175 ft

DP = 17.33 ft

DE = 56.1 ft

DD = 141.8 ft (S = 0.2124, T = 14,113 gpd/ft, Q = 850 gpm, tp = 88 days, efficiency = 70%)

DT = 215 ft

Total drawdown (215 ft) is greater than the water column, so this well is **critical**.

6067 ID2: Water column = 175 ft

DP = 8.35 ft

DE = 56.1 ft

DD = 0 ft

DT = 64.5 ft

EDC = $0.4 * 175 \text{ ft} = 70 \text{ ft}$

PDC = $175 \text{ ft} - 60 \text{ ft} = 115 \text{ ft}$

The economic drawdown constraint is more conservative, so it governs.

Total drawdown (64.5 ft) is less than the EDC, so this well is **not critical**.

RECEIVED

MAY 02 2019

Garden City Field Office
Division of Water Resources

1396 ID5: Water column = 175 ft

DP = 8.93 ft

DE = 56.1 ft

DD = 0 ft

DT = 65.0 ft

EDC = $0.4 * 175 \text{ ft} = 70 \text{ ft}$

PDC = $175 \text{ ft} - 60 \text{ ft} = 115 \text{ ft}$

The economic drawdown constraint is more conservative, so it governs.

Total drawdown (65.0 ft) is less than the EDC, so this well is **not critical**.

Domestic N SW 6-24-32:

Water column = 160 ft

DP = 11.72 ft

DE = 43.9 ft

DT = 55.6 ft

EDC = $0.4 * 160 \text{ ft} = 64 \text{ ft}$

PDC = $160 \text{ ft} - 20 \text{ ft} = 140 \text{ ft}$

The economic drawdown constraint is more conservative, so it governs.

Total drawdown (55.6 ft) is less than the EDC, so this well is **not critical**.

Domestic S SW 6-24-32:

Water column = 173 ft

DP = 12.16 ft

DE = 43.9 ft

DT = 56.1 ft

EDC = $0.4 * 173 \text{ ft} = 69.2 \text{ ft}$

PDC = $173 \text{ ft} - 20 \text{ ft} = 153 \text{ ft}$

The economic drawdown constraint is more conservative, so it governs.

Total drawdown (56.1 ft) is less than the EDC, so this well is **not critical**.

Domestic NW 6-24-32:

Water column = 148 ft

DP = 9.96 ft

DE = 43.9 ft

DT = 52.9 ft

EDC = $0.4 * 148 \text{ ft} = 59.2 \text{ ft}$

PDC = $148 \text{ ft} - 20 \text{ ft} = 128 \text{ ft}$

The economic drawdown constraint is more conservative, so it governs.

Total drawdown (52.9 ft) is less than the EDC, so this well is **not critical**.

Domestic 31-23-32:

Water column = 156 ft

DP = 11.43 ft

DE = 58.4 ft

DT = 69.8 ft

EDC = $0.4 * 156 \text{ ft} = 62.4 \text{ ft}$

PDC = $156 \text{ ft} - 20 \text{ ft} = 136 \text{ ft}$

The economic drawdown constraint is more conservative, so it governs.

Total drawdown (69.8 ft) is greater than the EDC, so this well is **critical**.

Domestic N SE 1-24-33:

Water column = 171 ft

DP = 7.88 ft

DE = 52.5 ft

DT = 60.4 ft

EDC = $0.4 * 171 \text{ ft} = 68.4 \text{ ft}$

PDC = $171 \text{ ft} - 20 \text{ ft} = 151 \text{ ft}$

The economic drawdown constraint is more conservative, so it governs.

Total drawdown (60.4 ft) is less than the EDC, so this well is **not critical**.

RECEIVED

MAY 02 2019

Garden City Field Office
Division of Water Resources

Domestic S SE 1-24-33:

Water column = 167 ft

DP = 7.37 ft

DE = 52.5 ft

DT = 59.9 ft

EDC = $0.4 * 167 \text{ ft} = 66.8 \text{ ft}$

PDC = $167 \text{ ft} - 20 \text{ ft} = 147 \text{ ft}$

The economic drawdown constraint is more conservative, so it governs.

Total drawdown (59.9 ft) is less than the EDC, so this well is **not critical**.

Domestic 32-23-32:

Water column = 175 ft

DP = 7.04 ft

DE = 58.8 ft

DT = 65.8 ft

EDC = $0.4 * 175 \text{ ft} = 70 \text{ ft}$

PDC = $175 \text{ ft} - 20 \text{ ft} = 155 \text{ ft}$

The economic drawdown constraint is more conservative, so it governs.

Total drawdown (65.8 ft) is less than the EDC, so this well is **not critical**.

Domestic NW SW 5-24-32:

Water column = 146 ft

DP = 18.75 ft

DE = 56.1 ft

DT = 74.9 ft

EDC = $0.4 * 146 \text{ ft} = 58.4 \text{ ft}$

PDC = $146 \text{ ft} - 20 \text{ ft} = 126 \text{ ft}$

The economic drawdown constraint is more conservative, so it governs.

Total drawdown (74.9 ft) is greater than the EDC, so this well is **critical**.

Domestic C SW 5-24-32:

Water column = 21 ft

DP = 12.77 ft

DE = 56.1 ft

DT = 68.9 ft

Total drawdown is greater than the water column, so this well is critical. Well was drilled in 1977 and is not deep enough to operate efficiently. It is likely that this well is not currently being used.

Domestic SE SW 5-24-32:

Water column = 101 ft

DP = 11.02 ft

DE = 56.1 ft

DT = 67.1 ft

EDC = 0.4 * 101 ft = 40.4 ft

PDC = 101 ft - 20 ft = 81 ft

The economic drawdown constraint is more conservative, so it governs.

Total drawdown (67.1 ft) is greater than the EDC, so this well is critical.

Well is 24 years old and can go deeper.

RECEIVED

MAY 02 2019

**Garden City Field Office
Division of Water Resources**

INPUTS	
Target Section Definition	
Section	6
Township	24
Range	32
Range Direction	w
Target Point Coordinates (NAD27 or NAD83)	
Target Longitude	-100.869610
Target Latitude	37.996830

Load Data and Compute

Instructions

1. Enter values for section, township, range and range direction.
2. Enter **NAD27** or **NAD83** longitude and latitude of target point.
3. Click "Load Data and Compute" button.
4. Use feet distances corresponding to datum of target point.

Loaded Section Data From LEOBASE using NAD83		
Corner	Corner Latitudes	Corner Longitudes
SW	37.98954015	-100.88340495
NW	38.00400614	-100.88340461
NE	38.00392886	-100.86574998
SE	37.98955490	-100.86555116
Degrees Longitude per Foot		3.47000410E-06
Degrees Latitude per Foot		2.74609522E-06
Target Point Distances from Corners using NAD83		
Corner	Feet North(+)/South(-)	Feet East(-)/West(+)
SW	2655	-3975
NW	-2613	-3975
NE	-2585	1112
SE	2649	1170

Target point is In Section

Loaded Section Data From LEOBASE using NAD27		
Corner	Corner Latitudes	Corner Longitudes
SW	37.98951700	-100.88296500
NW	38.00398300	-100.88296500
NE	38.00390600	-100.86531100
SE	37.98953200	-100.86511200
Degrees Longitude per Foot		3.47000301E-06
Degrees Latitude per Foot		2.74598553E-06
Target Point Distances from Corners using NAD27		
Corner	Feet North(+)/South(-)	Feet East(-)/West(+)
SW	2663	-3849
NW	-2605	-3849
NE	-2577	1239
SE	2658	1296

Target point is In Section

Difference (NAD83 Minus NAD27)		
Corner	Corner Latitudes	Corner Longitudes
SW	0.00002315	-0.00043995
NW	0.00002314	-0.00043961
NE	0.00002286	-0.00043898
SE	0.00002290	-0.00043916
Difference (NAD83 Minus NAD27)		
Corner	Feet North(+)/South(-)	Feet East(-)/West(+)
SW	-8.53652900	-126.78539127
NW	-8.32246081	-126.68740868

Water Rights and Points of Diversion Within 1.00 miles of point defined as:

2658 ft N and 1296 ft W of the SE Corner of Section 6, T 24S, R 32W

Located at: 100.869609 West Longitude and 37.996831 North Latitude

GROUNDWATER ONLY

Proposal

File Number	Use	ST	SR	Dist (ft)	Q4	Q3	Q2	Q1	FeetN	FeetW	Sec	Twp	Rng	ID	Batt	Auth_Quan	Add_Quan	Unit
A__ 988 00	IRR	NK	G	5252	--	NW	SE	NE	3700	1300	1	24	33W	14		242.00	242.00	AF
A__ 1396 00	IRR	NK	G	4233	--	SW	SW	NE	-----	-----	5	24	32W	5		465.00	465.00	AF
A__ 1628 00	IRR	NK	G	3057	--	--	--	--	2390	4339	6	24	32W	2		84.00	84.00	AF
A__ 3220 00	IRR	NK	G	4720	--	SE	NW	SW	1270	3973	31	23	32W	8		160.00	160.00	AF
A__ 3917 00	STK	NK	G	4064	--	NE	NE	SE	2320	200	1	24	33W	22		232.01	232.01	AF
Same				5153	--	SW	SE	NE	2687	1304	1	24	33W	26				
Same				4449	--	NC	E2	E2	2875	595	1	24	33W	32				
A__ 6067 00	IRR	NK	G	4494	--	SW	NW	NE	-----	-----	5	24	32W	2		320.00	320.00	AF
A__ 6481 00	IRR	NK	G	1810	--	NW	SW	NE	3920	2600	6	24	32W	3		280.00	280.00	AF
A__ 7641 00	IRR	NK	G*	1019	--	NE	NE	SE	-----	-----	6	24	32W	4		95.00	95.00	AF
A__ 8218 00	IRR	NK	G	4494	--	SW	NW	NE	-----	-----	5	24	32W	2		480.00	160.00	AF
A__ 12807 00	STK	NK	G	4064	--	NE	NE	SE	2320	200	1	24	33W	22		212.00	212.00	AF
Same				5153	--	SW	SE	NE	2687	1304	1	24	33W	26				
Same				4449	--	NC	E2	E2	2875	595	1	24	33W	32				
A__ 17785 00	IRR	NK	G	4416	--	SW	NW	SE	1640	2550	31	23	32W	7		320.00	320.00	AF
A__ 24571 00	IRR	NK	G	4949	--	--	--	--	500	5160	31	23	32W	6		136.00	136.00	AF
P_20180219 00	IND	GY	G	4720	--	SE	NW	SW	1270	3973	31	23	32W	8		2.46	2.46	AF
VFI 24 00	IRR	AA	G	4952	--	NW	NW	SW	2230	5209	32	23	32W	7		160.00	160.00	AF
VFI 29 00	IRR	AA	G	1905	--	NW	SW	NW	3842	5042	5	24	32W	6		230 600.00	600.00	AF *

Total Net Quantities Authorized:	Direct	Storage
Total Requested Amount (AF) =	.00	.00
Total Permitted Amount (AF) =	2.46	.00
Total Inspected Amount (AF) =	.00	.00
Total Pro_Cert Amount (AF) =	.00	.00
Total Certified Amount (AF) =	2706.01	.00
Total Vested Amount (AF) =	760.00	.00
TOTAL AMOUNT (AF) =	3468.46	.00

An * after the source of supply indicates a pending application for change for the file number.

An * after the ID indicates a 15 AF exemption was granted for the file number.

A "G" in the Batt column indicates the GEO CTR of a battery. A "B" indicates a well in the battery.

The number in the Batt column is the number of wells in the battery.

Water Rights and Points of Diversion Within 1.00 miles of point defined as:

100.869609 West Longitude and 37.996831 North Latitude

GROUNDWATER ONLY

WATER USE CORRESPONDENTS:

File Number	Use	ST	SR
A__ 988 00	IRR	NK	G
>	BROOKOVER LAND ENTERPRISES		
>	E C BROOKOVER		
>	PO BOX 917		
>	GARDEN CITY KS 67846		

A__ 1396 00	IRR	NK	G

RECEIVED

MAY 02 2019

Garden City Field Office
Division of Water Resources

> BROOKOVER LAND ENTERPRISES
> E C BROOKOVER
> PO BOX 917
> GARDEN CITY KS 67846

A__ 1628 00 IRR NK G
> DARON G REID
>
> 3108 N US HIGHWAY 83
> GARDEN CITY KS 67846

A__ 3220 00 IRR NK G
> MICHAEL S & JENNIFER STANDLEY
>
> 14550 N VFW RD
> GARDEN CITY KS 67846

A__ 3917 00 STK NK G
> BROOKOVER LAND ENTERPRISES
> E C BROOKOVER
> PO BOX 917
> GARDEN CITY KS 67846

A__ 6067 00 IRR NK G
> SHARON JARMER
>
> 702 FLEMING ST
> GARDEN CITY KS 67846

A__ 6481 00 IRR NK G
> BROOKOVER LAND ENTERPRISES
> E C BROOKOVER
> PO BOX 917
> GARDEN CITY KS 67846

A__ 7641 00 IRR NK G
> CITY OF GARDEN CITY
>
> PO BOX 998 301 N 8TH ST
> GARDEN CITY KS 67846

A__ 8218 00 IRR NK G
> ROGER A JARMER
>
> 1515 E US HWY 50
> GARDEN CITY KS 67846

A__ 12807 00 STK NK G
> BROOKOVER LAND ENTERPRISES
> E C BROOKOVER
> PO BOX 917
> GARDEN CITY KS 67846

A_ 17785 00 IRR NK G
> HAROLD D & MARY L KNOLL
>
> 3810 N VFW RD
> GARDEN CITY KS 67846

A_ 24571 00 IRR NK G
> MICHAEL S & JENNIFER STANDLEY
>
> 14550 N VFW RD
> GARDEN CITY KS 67846

P_20180219 00 IND GY G
> MERIT ENERGY COMPANY LLC
>
> 1701 N KANSAS
> LIBERAL KS 67901

VFI 24 00 IRR AA G
> LARRY W GOSS
>
> 706 FLEMING ST
> GARDEN CITY KS 67846

VFI 29 00 IRR AA G
> JAMES A & CHRISTINA R BECKER
>
> 1602 N VAN DITTIE DR
> GARDEN CITY KS 67846

=====

*Proposed move improves spacing
Currently not met by 292ft.*

RECEIVED

MAY 02 2019

Garden City Field Office
Division of Water Resources

AMOUNT STATISTICS REPORT FOR POINTS OF DIVERSION UNDER A 7641 00

#####

AMOUNT STATISTICS REPORT FOR POINTS OF DIVERSION UNDER A 7641 00 IRR

Water Right and Points of Diversion Within 1.00 miles of point defined as:

-NE-NE-SE of Section 6 T 24S R 32W

Current

GROUNDWATER ONLY

File Number	Use	ST	SR	Dist (ft)	Q4	Q3	Q2	Q1	FeetN	FeetW	Sec	Twp	Rng	ID	Batt	Auth_Quan	Add_Quan	Unit
A__ 1396 00	IRR	NK	G	3335	--	SW	SW	NE	-----	-----	5	24	32W	5		465.00	465.00	AF
A__ 1628 00	IRR	NK	G	3997	--	--	--	--	2390	4339	6	24	32W	2		84.00	84.00	AF
A__ 3917 00	STK	NK	G	5000	--	NE	NE	SE	2320	200	1	24	33W	22		232.01	232.01	AF
A__ 6067 00	IRR	NK	G	3794	--	SW	NW	NE	-----	-----	5	24	32W	2		320.00	320.00	AF
A__ 6481 00	IRR	NK	G	2776	--	NW	SW	NE	3920	2600	6	24	32W	3		280.00	280.00	AF
A__ 7641 00	IRR	NK	G*	0	--	NE	NE	SE	-----	-----	6	24	32W	4		95.00	95.00	AF
A__ 8218 00	IRR	NK	G	3794	--	SW	NW	NE	-----	-----	5	24	32W	2		480.00	160.00	AF
A__ 12807 00	STK	NK	G	5000	--	NE	NE	SE	2320	200	1	24	33W	22		212.00	212.00	AF
A__ 17785 00	IRR	NK	G	5111	--	SW	NW	SE	1640	2550	31	23	32W	7		320.00	320.00	AF
VFI 24 00	IRR	AA	G	5162	--	NW	NW	SW	2230	5209	32	23	32W	7		160.00	160.00	AF
VFI 29 00	IRR	AA	G	1613	--	NW	SW	NW	3842	5042	5	24	32W	6		600.00	600.00	AF

Total Net Quantities Authorized:	Direct	Storage
Total Requested Amount (AF) =	.00	.00
Total Permitted Amount (AF) =	.00	.00
Total Inspected Amount (AF) =	.00	.00
Total Pro_Cert Amount (AF) =	.00	.00
Total Certified Amount (AF) =	2168.01	.00
Total Vested Amount (AF) =	760.00	.00
TOTAL AMOUNT (AF) =	2928.01	.00

An * after the source of supply indicates a pending application for change under the file number.
 An * after the ID indicates a 15 AF exemption was granted under the file number.
 A "G" in the Batt column indicates the GEO CTR of a battery. A "B" indicates a well in the battery.
 The number in the Batt column is the number of wells in the battery.

Water Rights and Points of Diversion Within 1.00 miles of point defined as:

-NE-NE-SE of Section 6 T 24S R 32W

GROUNDWATER ONLY

WATER USE CORRESPONDENTS:

File Number Use ST SR

A__ 1396 00 IRR NK G
 > BROOKOVER LAND ENTERPRISES
 > E C BROOKOVER
 > PO BOX 917
 > GARDEN CITY KS 67846

A__ 1628 00 IRR NK G
 > DARON G REID
 >
 > 3108 N US HIGHWAY 83
 > GARDEN CITY KS 67846

A__ 3917 00 STK NK G

Faint red stamp: APR 23 2019 10:10 AM

> BROOKOVER LAND ENTERPRISES
> E C BROOKOVER
> PO BOX 917
> GARDEN CITY KS 67846

A__ 6067 00 IRR NK G

> SHARON JARMER
>
> 702 FLEMING ST
> GARDEN CITY KS 67846

A__ 6481 00 IRR NK G

> BROOKOVER LAND ENTERPRISES
> E C BROOKOVER
> PO BOX 917
> GARDEN CITY KS 67846

A__ 7641 00 IRR NK G

> CITY OF GARDEN CITY
>
> PO BOX 998 301 N 8TH ST
> GARDEN CITY KS 67846

A__ 8218 00 IRR NK G

> ROGER A JARMER
>
> 1515 E US HWY 50
> GARDEN CITY KS 67846

A__ 12807 00 STK NK G

> BROOKOVER LAND ENTERPRISES
> E C BROOKOVER
> PO BOX 917
> GARDEN CITY KS 67846

A__ 17785 00 IRR NK G

> HAROLD D & MARY L KNOLL
>
> 3810 N VFW RD
> GARDEN CITY KS 67846

VFI 24 00 IRR AA G

> LARRY W GOSS
>
> 706 FLEMING ST
> GARDEN CITY KS 67846

VFI 29 00 IRR AA G

> JAMES A & CHRISTINA R BECKER
>
> 1602 N VAN DITTIE DR
> GARDEN CITY KS 67846

RECEIVED

MAY 02 2019

Garden City Field Office
Division of Water Resources

Garden City Field Office
4532 W Jones, Suite B
Garden City, KS 67846



Phone: 620-276-2901
Fax: 620-276-9315
www.agriculture.ks.gov

Mike Beam, Acting Secretary

Laura Kelly, Governor

April 1, 2019

SOUTHWEST KANSAS GROUNDWATER
MANAGEMENT DISTRICT NO. 3
409 CAMPUS DRIVE, SUITE 106
GARDEN CITY KS 67846

Re: Water Right File No. 7641

Dear Mr. Norquest:

This is to advise you that City of Garden City has filed an application for approval of the Chief Engineer, Division of Water Resources, Kansas Department of Agriculture, to change the place of use for the above referenced file.

We are delaying action on the change application to allow you time to review and provide a recommendation. Please submit a recommendation within 15 days from the date of this letter.

Thank you and as always feel free to contact this office at any time.

Sincerely,



Michael A. Meyer
Water Commissioner

MAM
Enclosures

Garden City Field Office
2508 Johns Street
Garden City, KS 67846-2804



Phone: 620-276-2901
Fax: 620-276-9315
www.agriculture.ks.gov

Mike Beam, Interim Secretary

Laura Kelly, Governor

March 18, 2019

CORNERSTONE CHURCH OF GARDEN CITY
2901 N 8TH ST
GARDEN CITY KS 67846

RE: Water Right, File No. 7641

Dear Madam and Sir:

This is to advise you that City of Garden City has filed an application for approval of the Chief Engineer, Division of Water Resources, Kansas Department of Agriculture, to point of diversion under the above referenced application.

You can find the complete application posted by water right file number as referenced above at www.agriculture.ks.gov/divisions-programs/dwr/water-appropriation/notices

You are notified on this proposed place of use so that you may furnish this office with any comments or other information you may want to submit. Such comments or other information must be received in this office within 15 days from the date of this letter.

Should you have any questions, please feel free to call this office. If you would prefer, an appointment could be arranged for additional assistance. Please refer to the file number when you contact us if you wish to discuss a specific file.

Sincerely,

A handwritten signature in black ink, appearing to read "Michael A. Meyer".

Michael A. Meyer
Water Commissioner

MAM

Pc:

Groundwater Management District No. 3

SCANNED

Garden City Field Office
2508 Johns Street
Garden City, KS 67846-2804



Phone: 620-276-2901
Fax: 620-276-9315
www.agriculture.ks.gov

Mike Beam, Interim Secretary

Laura Kelly, Governor

March 18, 2019

ROSITA ESTRADA
3320 N EIGHTH ST
GARDEN CITY KS 67846

RE: Water Right, File No. 7641

Dear Madam and Sir:

This is to advise you that City of Garden City has filed an application for approval of the Chief Engineer, Division of Water Resources, Kansas Department of Agriculture, to point of diversion under the above referenced application.

You can find the complete application posted by water right file number as referenced above at www.agriculture.ks.gov/divisions-programs/dwr/water-appropriation/notices

You are notified on this proposed place of use so that you may furnish this office with any comments or other information you may want to submit. Such comments or other information must be received in this office within 15 days from the date of this letter.

Should you have any questions, please feel free to call this office. If you would prefer, an appointment could be arranged for additional assistance. Please refer to the file number when you contact us if you wish to discuss a specific file.

Sincerely,

A handwritten signature in black ink, appearing to read "Michael A. Meyer". The signature is fluid and cursive, with a long, sweeping underline.

Michael A. Meyer
Water Commissioner

MAM

Pc:

Groundwater Management District No. 3

SCANNED

Garden City Field Office
2508 Johns Street
Garden City, KS 67846-2804



Phone: 620-276-2901
Fax: 620-276-9315
www.agriculture.ks.gov

Mike Beam, Interim Secretary

Laura Kelly, Governor

March 18, 2019

WILLIAM L GREEN
3260 N EIGHTH ST
GARDEN CITY KS 67846

RE: Water Right, File No. 7641

Dear Madam and Sir:

This is to advise you that City of Garden City has filed an application for approval of the Chief Engineer, Division of Water Resources, Kansas Department of Agriculture, to point of diversion under the above referenced application.

You can find the complete application posted by water right file number as referenced above at www.agriculture.ks.gov/divisions-programs/dwr/water-appropriation/notices

You are notified on this proposed place of use so that you may furnish this office with any comments or other information you may want to submit. Such comments or other information must be received in this office within 15 days from the date of this letter.

Should you have any questions, please feel free to call this office. If you would prefer, an appointment could be arranged for additional assistance. Please refer to the file number when you contact us if you wish to discuss a specific file.

Sincerely,

A handwritten signature in black ink, appearing to read "Michael A. Meyer".

Michael A. Meyer
Water Commissioner

MAM

Pc:

Groundwater Management District No. 3

SCANNED

Garden City Field Office
2508 Johns Street
Garden City, KS 67846-2804



Phone: 620-276-2901
Fax: 620-276-9315
www.agriculture.ks.gov

Mike Beam, Interim Secretary

Laura Kelly, Governor

March 18, 2019

ARLAN JAY GRIM
3270 N EIGHTH ST
GARDEN CITY KS 67846

RE: Water Right, File No. 7641

Dear Madam and Sir:

This is to advise you that City of Garden City has filed an application for approval of the Chief Engineer, Division of Water Resources, Kansas Department of Agriculture, to point of diversion under the above referenced application.

You can find the complete application posted by water right file number as referenced above at www.agriculture.ks.gov/divisions-programs/dwr/water-appropriation/notices

You are notified on this proposed place of use so that you may furnish this office with any comments or other information you may want to submit. Such comments or other information must be received in this office within 15 days from the date of this letter.

Should you have any questions, please feel free to call this office. If you would prefer, an appointment could be arranged for additional assistance. Please refer to the file number when you contact us if you wish to discuss a specific file.

Sincerely,

A handwritten signature in black ink, appearing to read "Michael A. Meyer".

Michael A. Meyer
Water Commissioner

MAM

Pc:

Groundwater Management District No. 3

SCANNED

Garden City Field Office
2508 Johns Street
Garden City, KS 67846-2804



Phone: 620-276-2901
Fax: 620-276-9315
www.agriculture.ks.gov

Mike Beam, Interim Secretary

Laura Kelly, Governor

March 18, 2019

HAIRE INVESTMENTS LLC
C/O LAW ENFORCEMENT CENTER
304 N 9TH ST STE 2
GARDEN CITY KS 67846

RE: Water Right, File No. 7641

Dear Madam and Sir:

This is to advise you that City of Garden City has filed an application for approval of the Chief Engineer, Division of Water Resources, Kansas Department of Agriculture, to point of diversion under the above referenced application.

You can find the complete application posted by water right file number as referenced above at www.agriculture.ks.gov/divisions-programs/dwr/water-appropriation/notices

You are notified on this proposed place of use so that you may furnish this office with any comments or other information you may want to submit. Such comments or other information must be received in this office within 15 days from the date of this letter.

Should you have any questions, please feel free to call this office. If you would prefer, an appointment could be arranged for additional assistance. Please refer to the file number when you contact us if you wish to discuss a specific file.

Sincerely,

A handwritten signature in black ink, appearing to read "Michael A. Meyer".

Michael A. Meyer
Water Commissioner

MAM

Pc:

Groundwater Management District No. 3

SCANNED

Garden City Field Office
2508 Johns Street
Garden City, KS 67846-2804



Phone: 620-276-2901
Fax: 620-276-9315
www.agriculture.ks.gov

Mike Beam, Interim Secretary

Laura Kelly, Governor

March 18, 2019

KENNETH R LANG TRUST
2110 ANTLER RIDGE DR
GARDEN CITY KS 67846

RE: Water Right, File No. 7641

Dear Madam and Sir:

This is to advise you that City of Garden City has filed an application for approval of the Chief Engineer, Division of Water Resources, Kansas Department of Agriculture, to point of diversion under the above referenced application.

You can find the complete application posted by water right file number as referenced above at www.agriculture.ks.gov/divisions-programs/dwr/water-appropriation/notices

You are notified on this proposed place of use so that you may furnish this office with any comments or other information you may want to submit. Such comments or other information must be received in this office within 15 days from the date of this letter.

Should you have any questions, please feel free to call this office. If you would prefer, an appointment could be arranged for additional assistance. Please refer to the file number when you contact us if you wish to discuss a specific file.

Sincerely,

A handwritten signature in black ink, appearing to read "Michael A. Meyer".

Michael A. Meyer
Water Commissioner

MAM

Pc:

Groundwater Management District No. 3

SCANNED

Garden City Field Office
2508 Johns Street
Garden City, KS 67846-2804



Phone: 620-276-2901
Fax: 620-276-9315
www.agriculture.ks.gov

Mike Beam, Interim Secretary

Laura Kelly, Governor

March 18, 2019

ALFONSO MARTINEZ
P O BOX 882
GARDEN CITY KS 67846

RE: Water Right, File No. 7641

Dear Madam and Sir:

This is to advise you that City of Garden City has filed an application for approval of the Chief Engineer, Division of Water Resources, Kansas Department of Agriculture, to point of diversion under the above referenced application.

You can find the complete application posted by water right file number as referenced above at www.agriculture.ks.gov/divisions-programs/dwr/water-appropriation/notices

You are notified on this proposed place of use so that you may furnish this office with any comments or other information you may want to submit. Such comments or other information must be received in this office within 15 days from the date of this letter.

Should you have any questions, please feel free to call this office. If you would prefer, an appointment could be arranged for additional assistance. Please refer to the file number when you contact us if you wish to discuss a specific file.

Sincerely,

A handwritten signature in black ink, appearing to read "Michael A. Meyer".

Michael A. Meyer
Water Commissioner

MAM

Pc:

Groundwater Management District No. 3

SCANNED

Garden City Field Office
2508 Johns Street
Garden City, KS 67846-2804



Phone: 620-276-2901
Fax: 620-276-9315
www.agriculture.ks.gov

Mike Beam, Interim Secretary

Laura Kelly, Governor

March 18, 2019

DANIEL ROY PARKS
P O BOX 85
GARDEN CITY KS 67846

RE: Water Right, File No. 7641

Dear Madam and Sir:

This is to advise you that City of Garden City has filed an application for approval of the Chief Engineer, Division of Water Resources, Kansas Department of Agriculture, to point of diversion under the above referenced application.

You can find the complete application posted by water right file number as referenced above at www.agriculture.ks.gov/divisions-programs/dwr/water-appropriation/notices

You are notified on this proposed place of use so that you may furnish this office with any comments or other information you may want to submit. Such comments or other information must be received in this office within 15 days from the date of this letter.

Should you have any questions, please feel free to call this office. If you would prefer, an appointment could be arranged for additional assistance. Please refer to the file number when you contact us if you wish to discuss a specific file.

Sincerely,

A handwritten signature in black ink, appearing to read "Michael A. Meyer". The signature is fluid and cursive, with a long horizontal flourish extending to the right.

Michael A. Meyer
Water Commissioner

MAM

Pc:

Groundwater Management District No. 3

SCANNED

Garden City Field Office
2508 Johns Street
Garden City, KS 67846-2804



Phone: 620-276-2901
Fax: 620-276-9315
www.agriculture.ks.gov

Mike Beam, Interim Secretary

Laura Kelly, Governor

March 18, 2019

JACOB N & TERESA PENNER
3410 N EIGHTH ST
GARDEN CITY KS 67846

RE: Water Right, File No. 7641

Dear Madam and Sir:

This is to advise you that City of Garden City has filed an application for approval of the Chief Engineer, Division of Water Resources, Kansas Department of Agriculture, to point of diversion under the above referenced application.

You can find the complete application posted by water right file number as referenced above at www.agriculture.ks.gov/divisions-programs/dwr/water-appropriation/notices

You are notified on this proposed place of use so that you may furnish this office with any comments or other information you may want to submit. Such comments or other information must be received in this office within 15 days from the date of this letter.

Should you have any questions, please feel free to call this office. If you would prefer, an appointment could be arranged for additional assistance. Please refer to the file number when you contact us if you wish to discuss a specific file.

Sincerely,

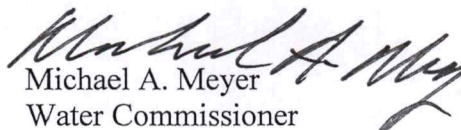
Michael A. Meyer
Water Commissioner

MAM

Pc:

Groundwater Management District No. 3

SCANNED

Garden City Field Office
2508 Johns Street
Garden City, KS 67846-2804



Phone: 620-276-2901
Fax: 620-276-9315
www.agriculture.ks.gov

Mike Beam, Interim Secretary

Laura Kelly, Governor

March 18, 2019

JOSE I REYES
P O BOX 685
GARDEN CITY KS 67846

RE: Water Right, File No. 7641

Dear Madam and Sir:

This is to advise you that City of Garden City has filed an application for approval of the Chief Engineer, Division of Water Resources, Kansas Department of Agriculture, to point of diversion under the above referenced application.

You can find the complete application posted by water right file number as referenced above at www.agriculture.ks.gov/divisions-programs/dwr/water-appropriation/notices

You are notified on this proposed place of use so that you may furnish this office with any comments or other information you may want to submit. Such comments or other information must be received in this office within 15 days from the date of this letter.

Should you have any questions, please feel free to call this office. If you would prefer, an appointment could be arranged for additional assistance. Please refer to the file number when you contact us if you wish to discuss a specific file.

Sincerely,

A handwritten signature in black ink, appearing to read "Michael A. Meyer".

Michael A. Meyer
Water Commissioner

MAM

Pc:

Groundwater Management District No. 3

SCANNED

Garden City Field Office
2508 Johns Street
Garden City, KS 67846-2804



Phone: 620-276-2901
Fax: 620-276-9315
www.agriculture.ks.gov

Mike Beam, Interim Secretary

Laura Kelly, Governor

March 18, 2019

BRIAN J & NATASHA SCHIFFELBEIN
P O BOX 1566
GARDEN CITY KS 67846

RE: Water Right, File No. 7641

Dear Madam and Sir:

This is to advise you that City of Garden City has filed an application for approval of the Chief Engineer, Division of Water Resources, Kansas Department of Agriculture, to point of diversion under the above referenced application.

You can find the complete application posted by water right file number as referenced above at www.agriculture.ks.gov/divisions-programs/dwr/water-appropriation/notices

You are notified on this proposed place of use so that you may furnish this office with any comments or other information you may want to submit. Such comments or other information must be received in this office within 15 days from the date of this letter.

Should you have any questions, please feel free to call this office. If you would prefer, an appointment could be arranged for additional assistance. Please refer to the file number when you contact us if you wish to discuss a specific file.

Sincerely,

A handwritten signature in black ink, appearing to read "Michael A. Meyer".

Michael A. Meyer
Water Commissioner

MAM

Pc:

Groundwater Management District No. 3

SCANNED

Garden City Field Office
2508 Johns Street
Garden City, KS 67846-2804



Phone: 620-276-2901
Fax: 620-276-9315
www.agriculture.ks.gov

Mike Beam, Interim Secretary

Laura Kelly, Governor

March 18, 2019

CHRISTOPHER C & DOLORES M STEVENS
P O BOX 83
GARDEN CITY KS 67846

RE: Water Right, File No. 7641

Dear Madam and Sir:

This is to advise you that City of Garden City has filed an application for approval of the Chief Engineer, Division of Water Resources, Kansas Department of Agriculture, to point of diversion under the above referenced application.

You can find the complete application posted by water right file number as referenced above at www.agriculture.ks.gov/divisions-programs/dwr/water-appropriation/notices

You are notified on this proposed place of use so that you may furnish this office with any comments or other information you may want to submit. Such comments or other information must be received in this office within 15 days from the date of this letter.

Should you have any questions, please feel free to call this office. If you would prefer, an appointment could be arranged for additional assistance. Please refer to the file number when you contact us if you wish to discuss a specific file.

Sincerely,

A handwritten signature in black ink, appearing to read "Michael A. Meyer".

Michael A. Meyer
Water Commissioner

MAM

Pc:

Groundwater Management District No. 3

SCANNED

Garden City Field Office
2508 Johns Street
Garden City, KS 67846-2804



Phone: 620-276-2901
Fax: 620-276-9315
www.agriculture.ks.gov

Mike Beam, Interim Secretary

Laura Kelly, Governor

March 15, 2019

STONE FAMILY FARMS LLC
SAM STONE
320 S BOSTON AVE 19TH FLOOR
TULSA OK 74103

RE: Water Right, File No. 7641

Dear Madam and Sir:

This is to advise you that City of Garden City has filed an application for approval of the Chief Engineer, Division of Water Resources, Kansas Department of Agriculture, to point of diversion under the above referenced application.

You can find the complete application posted by water right file number as referenced above at www.agriculture.ks.gov/divisions-programs/dwr/water-appropriation/notices

You are notified on this proposed place of use so that you may furnish this office with any comments or other information you may want to submit. Such comments or other information must be received in this office within 15 days from the date of this letter.

Should you have any questions, please feel free to call this office. If you would prefer, an appointment could be arranged for additional assistance. Please refer to the file number when you contact us if you wish to discuss a specific file.

Sincerely,

A handwritten signature in black ink that reads "Michael A. Meyer". The signature is written in a cursive style.

Michael A. Meyer
Water Commissioner

MAM

Pc:

JAMES A & CHRISTINA R BECKER
1602 N VAN DITTIE DR
GARDEN CITY KS 67846-6926

SCANNED

Groundwater Management District No. 3



Garden City Field Office
2508 Johns Street
Garden City, KS 67846-2804



Phone: 620-276-2901
Fax: 620-276-9315
www.agriculture.ks.gov

Mike Beam, Interim Secretary

Laura Kelly, Governor

March 18, 2019

TONDA A TABOR
906 E HAMLINE ST
GARDEN CITY KS 67846

RE: Water Right, File No. 7641

Dear Madam and Sir:

This is to advise you that City of Garden City has filed an application for approval of the Chief Engineer, Division of Water Resources, Kansas Department of Agriculture, to point of diversion under the above referenced application.

You can find the complete application posted by water right file number as referenced above at www.agriculture.ks.gov/divisions-programs/dwr/water-appropriation/notices

You are notified on this proposed place of use so that you may furnish this office with any comments or other information you may want to submit. Such comments or other information must be received in this office within 15 days from the date of this letter.

Should you have any questions, please feel free to call this office. If you would prefer, an appointment could be arranged for additional assistance. Please refer to the file number when you contact us if you wish to discuss a specific file.

Sincerely,

A handwritten signature in black ink, appearing to read "Michael A. Meyer".

Michael A. Meyer
Water Commissioner

MAM

Pc:

Groundwater Management District No. 3

SCANNED

Garden City Field Office
2508 Johns Street
Garden City, KS 67846-2804



Phone: 620-276-2901
Fax: 620-276-9315
www.agriculture.ks.gov

Mike Beam, Interim Secretary

Laura Kelly, Governor

March 15, 2019

BROOKOVER LAND ENTERPRISES
E C BROOKOVER
PO BOX 917
GARDEN CITY KS 67846-0917

RE: Water Right, File No. 7641

Dear Madam and Sir:

This is to advise you that City of Garden City has filed an application for approval of the Chief Engineer, Division of Water Resources, Kansas Department of Agriculture, to point of diversion under the above referenced application.

You can find the complete application posted by water right file number as referenced above at www.agriculture.ks.gov/divisions-programs/dwr/water-appropriation/notices

You are notified on this proposed place of use so that you may furnish this office with any comments or other information you may want to submit. Such comments or other information must be received in this office within 15 days from the date of this letter.

Should you have any questions, please feel free to call this office. If you would prefer, an appointment could be arranged for additional assistance. Please refer to the file number when you contact us if you wish to discuss a specific file.

Sincerely,

A handwritten signature in black ink, appearing to read "Michael A. Meyer".

Michael A. Meyer
Water Commissioner

MAM

Pc:

Groundwater Management District No. 3

SCANNED