

NOTICE

This scan only represents the application as filed. The information contained herein meets the requirements of K.A.R. 5-3-1 or K.A.R. 5-5-1, and has been found acceptable for filing in the office of the Chief Engineer. The application should not be considered to be a complete application as per K.A.R. 5-3-1b or K.A.R. 5-5-2a.

Submit completed application to:
 Kansas Department of Agriculture
 Division of Water Resources
 Field Office for your area.

Call for address:

Topeka -- (785) 296-5733
 Stafford -- (620) 234-5311
 Stockton -- (785) 425-6787
 Garden City -- (620) 276-2901
<http://agriculture.ks.gov/dwr>

DWR FIELD OFFICE APPLICATION FOR APPROVAL TO CHANGE THE PLACE OF USE AND/OR THE POINT OF DIVERSION



STATE OF KANSAS

Filing Fee Must Accompany the Application, K.S.A. 82a-708b(b), as amended.
 Fee Schedule is on the third page of this application form.

Paragraph Nos. 1, 2, 3 & 5 must be completed. Complete all other applicable portions. If change in point of diversion is greater than 100 feet, or if place of use will be changed, include a topographic map or detailed plat showing the authorized and proposed point(s) of diversion and/or place of use.

File No. 15943

RECEIVED
4:30 pm
JUN 12 2020

1. Application is hereby made for approval of the Chief Engineer to change the (check one or both):

Place of Use Point of Diversion

under the water right which is the subject of this application in accordance with the conditions described below.

The source of supply is: Groundwater Surface water

**Garden City Field Office
 DIVISION OF WATER RESOURCES**

2. Name and address of Applicant: Gerald Lightner 7450 E LEAR RD PIERCEVILLE KS, 67868 - 9709

Phone Number: () _____ Email address: _____

Name and address of Water Use Correspondent: D LIGHTNER FARMS INC 12505 S HUTTON RD PIERCEVILLE, KS 67868

Phone Number: () _____ Email address: _____

3. The presently authorized place of use is:

Owner of Land --- NAME: _____

ADDRESS: _____

(If there is more than one landowner, attach supplemental sheets as necessary.)

Sec.	Twp.	Range	NE¼				NW¼				SW¼				SE¼				TOTAL ACRES		
			NE¼	NW¼	SW¼	SE¼	NE¼	NW¼	SW¼	SE¼	NE¼	NW¼	SW¼	SE¼	NE¼	NW¼	SW¼	SE¼			

4. If this application is for a change in place of use, it is proposed that the place of use be changed to:

Owner of Land --- NAME: _____

ADDRESS: _____

(If there is more than one landowner, attach supplemental sheets as necessary.)

Sec.	Twp.	Range	NE¼				NW¼				SW¼				SE¼				TOTAL ACRES			
			NE¼	NW¼	SW¼	SE¼	NE¼	NW¼	SW¼	SE¼	NE¼	NW¼	SW¼	SE¼	NE¼	NW¼	SW¼	SE¼				

For Office Use Only: Code _____ Fee \$ 200.00 TR # _____ Receipt Date 6-12-20 Check # 9505

5. **Presently authorized point of diversion:**
 One in the SW Quarter of the SE Quarter of the NW Quarter of Section 32, Township 26 South, Range 31 W, in Finney County, Kansas, 2700 feet North 3360 feet West of Southeast corner of section.
 Authorized Rate _____ Authorized Quantity _____ Depth of well _____ (feet)
 (DWR use only: Computer ID No. 1 GPS _____ feet North _____ feet West)
 This point will not be changed This point will be changed as follows: No change, point better described with GPS as follows:
Proposed point of diversion: (Complete only if change is requested or if existing point is better described by GPS)
 One in the NE SW Quarter of the SW NE Quarter of the SW Quarter of Section 32, Township 26 South, Range 31 W, in Finney County, Kansas, 1378 feet North 3898 feet West of Southeast corner of section.
 Proposed Rate _____ Proposed Quantity _____ Proposed well depth (feet) _____
 This point is: Additional Well Geo Center List other water rights that will use this point _____

6. **Presently authorized point of diversion:**
 One in the _____ Quarter of the _____ Quarter of the _____ Quarter of Section _____, Township _____ South, Range _____ (E/W), in _____ County, Kansas, _____ feet North _____ feet West of Southeast corner of section.
 Authorized Rate _____ Authorized Quantity _____ Depth of well _____ (feet)
 (DWR use only: Computer ID No. _____ GPS _____ feet North _____ feet West)
 This point will not be changed This point will be changed as follows: No change, point better described with GPS as follows:
Proposed point of diversion: (Complete only if change is requested or if existing point is better described by GPS)
 One in the _____ Quarter of the _____ Quarter of the _____ Quarter of Section _____, Township _____ South, Range _____ (E/W), in _____ County, Kansas, _____ feet North _____ feet West of Southeast corner of section.
 Proposed Rate _____ Proposed Quantity _____ Proposed well depth (feet) _____
 This point is: Additional Well Geo Center List other water rights that will use this point _____

7. The changes herein are desired for the following reasons?
 (please be specific) _____

8. If a well, is the test hole log attached? Yes No

9. The change(s) (was)(will be) completed by?

10. If the point of diversion is a well:
 (a) What are you going to do with the old well?

 (b) When will this be done? _____

11. Groundwater Management District recommendation attached?
 Yes No

12. Assisted by GCFO/SZ

13a. If the proposed point of diversion will be relocated more than 300 feet but within 2,640 feet of the existing point of diversion, attach a topographic map or aerial photograph. For groundwater sources, show all wells (including domestic) within one-half mile of the proposed point of diversion and the names and mailing addresses of the owners. For surface water sources, show the names and addresses of the landowner(s) one-half mile downstream and one-half mile upstream from your property lines

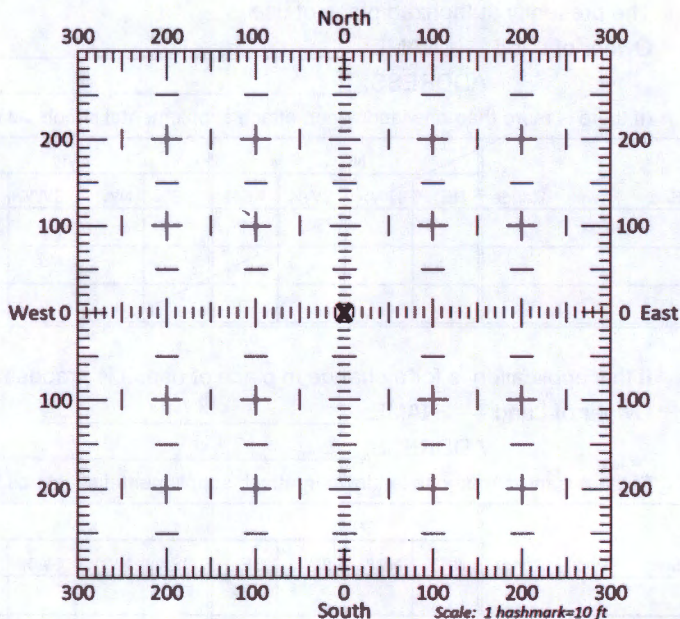

13b. If the proposed point of diversion will be relocated within 300 feet of the existing point of diversion, indicate its location on the diagram shown above in relation to the existing point of diversion. (PLEASE NOTE: The "X" in center of diagram above represents the presently authorized point of diversion.)

14. If the proposed groundwater point of diversion is 300 or fewer feet from the existing point of diversion, complete the following:

- (a) Does the undersigned represent all owners of the currently authorized place(s) of use identified in this application?
 Yes No (If no, all owners must sign this application.)
- (b) Will the ownership interest of any owner of the currently authorized place(s) of use identified in this application be adversely affected if this application is approved as requested?
 Yes No (If yes, all owners must sign this application.)
- (c) If this application is not approved expeditiously, will there be substantial damage to property, public health or safety?
 Yes No (If no, all owners must sign this application.)

If the application proposes a surface water change in point of diversion, a groundwater change in point of diversion greater than 300 feet, or a change in place of use, the application must be signed by all owners of the currently authorized place of use, or their duly authorized agent (attach notarized statement authorizing representation).

I hereby verify, being first duly sworn upon my oath or affirmation and under penalty of perjury, that I am of lawful age and the owner, the spouse of the owner, or a duly authorized agent of the owner(s) to make this application on their behalf, in regards to the water right(s) to which this application pertains. I further verify that the statements contained in this application are true, correct and complete.

Dated at June 12, 2020, Kansas, this 12 day of June, 20 20.

Dighton Farm Inc
By [Signature]
(Owner)

(Spouse)

Gerald W Dighton
(Please Print)

(Please Print)

(Owner)

(Spouse)

(Please Print)

(Please Print)

(Owner)

(Spouse)

(Please Print)

(Please Print)

State of Kansas }
County of Finney } SS

I hereby certify that the foregoing application was signed in my presence and sworn to before me this 12 day of June, 20 20.

 Gretchen R. Artman
My Commission Expires 11-18-2020 Gretchen R. Artman
Notary Public

My Commission Expires 11-18-2020.

ONLY COMPLETE APPLICATIONS WILL BE PROCESSED. To be complete, all of the applicable portions of the application form must be completed with accurate information; maps, if necessary, must be included; signatures of all the appropriate owners' must be affixed to the application and notarized; and the appropriate fee must be paid.

FEE SCHEDULE

Each application to change the place of use or the point of diversion under this section shall be accompanied by the application fee set forth in the schedule below: Make checks payable to: **Kansas Department of Agriculture**

- (1) Application to change a point of diversion 300 feet or less \$100
- (2) Application to change a point of diversion more than 300 feet \$200
- (3) Application to change the place of use \$200

Point
**CHANGE IN PLACE OF DIVERSION
 WATER RIGHT, FILE NO. 15943**

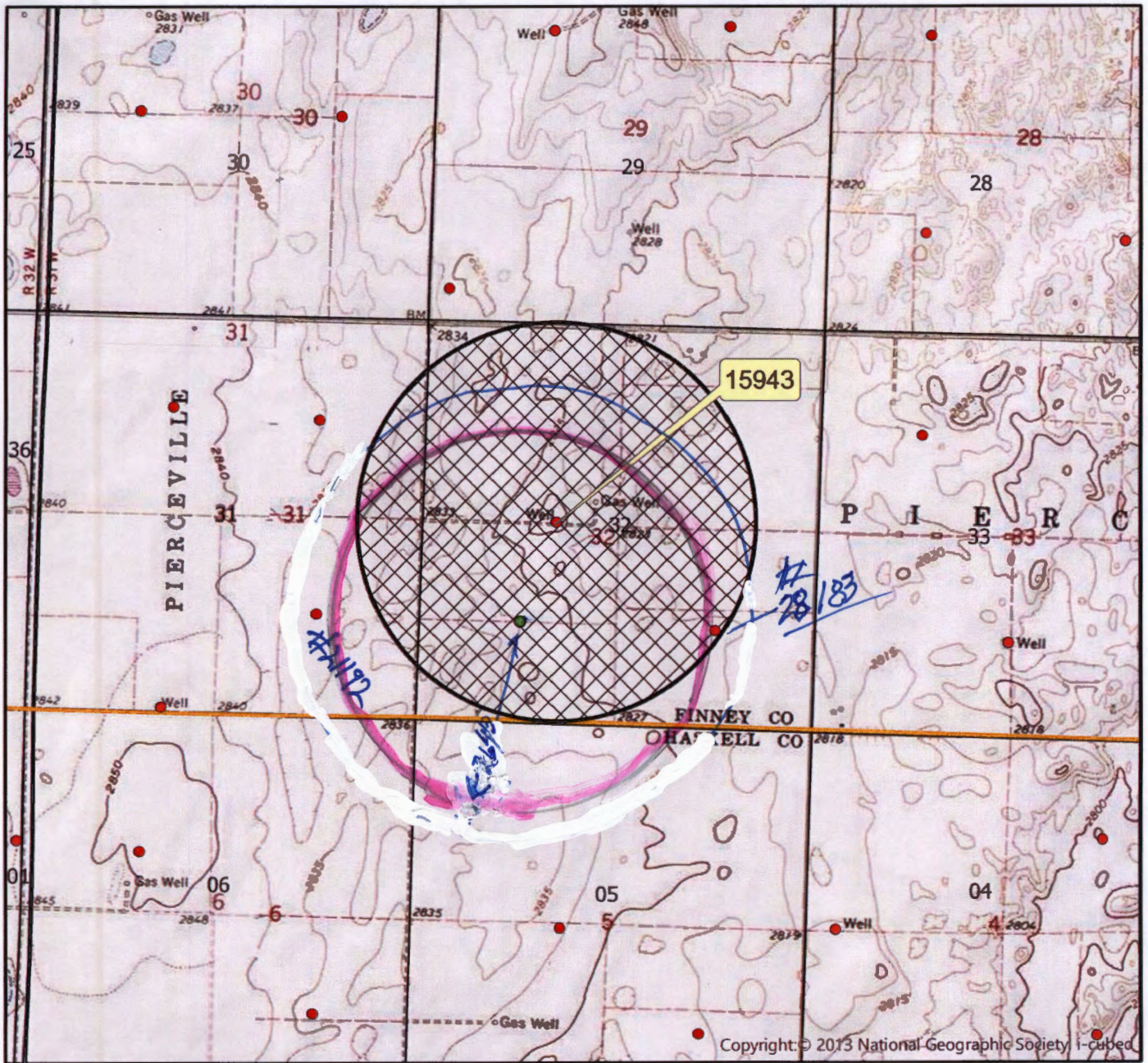

Township 26 South Range 31 West
 Finney County

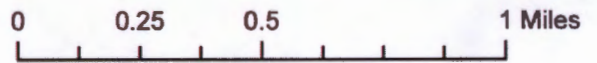

- Authorized Point of Diversion
- Proposed Point of Diversion
- 1/2 mile buffer

All wells of any kind within 1/2 mile of the requested place of use have been plotted.



(Signature)

Created by: SZ/GCFO

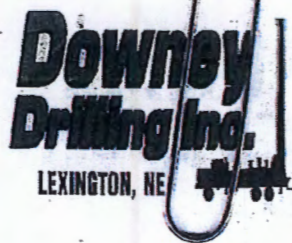

WELL LOG

15943
19353

DATE: 3/2/2018

CUSTOMER NAME: GERALD LIGHTNER

#1
CENTER

LEGAL: SW 32-26S-31W

COUNTY: FINNEY

GPS: 37 44' 24.71" N

-100 44'

19.46

37.740197 -100.738739

DRILLER: CHRIS P

WO#: 18-107

TW	FROM	TO	TYPE	HARDNESS	COLOR	SPEED	PULL DOWN	OTHER / DRILLING ACTION
	0	1	TOP SOIL (SANDY)	SOFT	DARK	FAST		SMOOTH
	1	33	SILTY CLAY	SOFT	TAN	FAST		SMOOTH
	33	66	FINE-MEDIUM GRAVEL	SOFT	RED	FAST		SLIGHT CHATTER
X	66	83	FINE-MEDIUM GRAVEL AND SOME COARSE GRAVEL	SOFT	RED	FAST		CHATTER
	83	107	COARSE SAND, FINE GRAVEL, AND MEDIUM GRAVEL	SOFT	RED	FAST		CHATTER
	107	134	SILTY CLAY	SOFT	TAN	SLOW		SMOOTH
	134	146	SILTY CLAY AND TRACES OF MEDIUM SAND	SOFT	TAN	SLOW		CHOPPY AT TIMES
X	146	166	SILTY CLAY AND MEDIUM-COARSE SAND	SOFT	TAN	FAST		SLIGHT CHATTER
	166	178	SILTY CLAY AND CLAY	FIRM	TAN	SLOW		SMOOTH
x	178	224	COARSE SAND AND FINE-MEDIUM GRAVEL	SOFT	RED	FAST		CHATTER
X	224	239	COARSE SAND, FINE-MEDIUM GRAVEL, AND THIN SILTY CLAY LAYERS	SOFT	RED	FAST		IN & OUT CHATTER
X	239	267	MEDIUM-COARSE SAND AND FINE-MEDIUM GRAVEL <u>264' SWL</u>	SOFT	RED	FAST		CHATTER
X	267	296	COARSE SAND, FINE GRAVEL, AND THIN SANDY CLAY LAYERS	SOFT	RED	FAST		IN & OUT CHATTER
	296	309	SILTY CLAY	SOFT	TAN	FAST		SMOOTH
	309	318	MEDIUM-COARSE SAND, FINE-MEDIUM GRAVEL, AND TRACES OF SANDY CLAY	SOFT	RED	FAST		CHATTER
	318	355	MEDIUM-COARSE SAND AND FINE-MEDIUM GRAVEL	SOFT	RED	FAST		CHATTER
	355	400	SILTY SANDY CLAY	SOFT	TAN	SLOW		SMOOTH
X	400	441	FINE-MEDIUM SAND	SOFT	RED	FAST		CHOPPY
	441	455	OCHRE CLAY AND SHALE	FIRM	ORANGE	SLOW		SMOOTH
	455	476	F - MED SAND	SEMI SOFT	LT GRAY	FASTER		IN/OUT CHATTER
X	476	553	MED SAND	SOFT	GRAY	FAST		CHATTER
	553	585	SHALE	FIRM	GRAY	SLOW		SMOOTH
	585	620	SHALE W/SAND LENSES	SEMI FIRM	GRAY	SLOW		NOT AS SMOOTH

RECEIVED
JUN 11 2020

Garden City Field Office
Division of Water Resources

Garden City Field Office
2508 Johns Street
Garden City, KS 67846-2804



Phone: 620-276-2901
Fax: 620-276-9315
www.agriculture.ks.gov

Mike Beam, Interim Secretary

Laura Kelly, Governor

June 19, 2020

DOYLE D & ANITA S MCGRAW
1207 KINGSBURY RD
GARDEN CITY, KS 67846-3329

RE: Water Right, File No. 15943 & 19353

Dear Sir and Madam:

This is to advise you that Gerald Lightner has filed an application for approval of the Chief Engineer, Division of Water Resources, Kansas Department of Agriculture, to point of diversion under the above referenced application. An irrigation well is proposed to be relocated.

You can find the complete application posted by water right file number as referenced above at www.agriculture.ks.gov/divisions-programs/dwr/water-appropriation/notices

You are notified on this proposed point of diversion (well) so that you may furnish this office with any comments or other information you may want to submit. Such comments or other information must be received in this office within 15 days from the date of this letter.

Should you have any questions, please feel free to call this office. If you would prefer, an appointment could be arranged for additional assistance. Please refer to the file number when you contact us if you wish to discuss a specific file.

Sincerely,

A handwritten signature in blue ink, appearing to read "Michael A. Meyer".

Michael A. Meyer
Water Commissioner

MAM
Pc:

Groundwater Management District No. 3