

Kansas Department of Agriculture
 Division of Water Resources
CHANGE: P/D WORKSHEET

1. File Number: 16406	2. Status Change Date: <i>10-19-2020</i>	3. Change Num: C3	4. Field Office: 04	5. GMD: 03
---------------------------------	---	-----------------------------	-------------------------------	----------------------

6. Status: <input checked="" type="checkbox"/> Approved <input type="checkbox"/> Denied by DWR/GMD <input type="checkbox"/> Dismiss by Request/Failure to Return	7. Filing Date of Change: 9/8/2020
--	--

8a. Landowner, applicant, correspondent Person ID 67307 New to system <input type="checkbox"/> Add Seq# _____ VYN LAND & CATTLE PO BOX 1567 DALHART TX 79022	8c. Landowner Person ID _____ New to system <input type="checkbox"/> Add Seq# _____
--	--

8b. Landowner(s), Person ID _____ New to system <input type="checkbox"/> Add Seq# _____	8d. correspondent Person ID _____ New to system <input type="checkbox"/> Add Seq# _____
--	--

8e. Landowner(s), Person ID _____ New to system <input type="checkbox"/> Add Seq# _____	
--	--

9. Documents and Enclosure(s): DWR Meter(s) Date to Comply: **12/31/2020** N & P Date to Comply: **3/1/2021**

Anti-Reverse Meter Meter Seal Check Valve N & P Form Water Tube Driller Copy H & E Letter
 Conservation Plan Date Required: _____ Date Approved: _____ Date to Comply: _____

10. Use Made of Water From: _____ To: _____

Date Prepared: **10/16/2020** By: **MAM**
 Date Entered: _____ By: _____

File No. **16406** 11. County: KE Basin: ARKANSAS RIVER Stream: Formation Code: 211/331 Special Use:

12. Points of Diversion										Rate and Quantity				
CHK MOD DEL ENT	PDIV	Qualifier	S	T	R	ID	'N	'W	Comment (AKA Line)	Authorized		Additional		Overlap PD Files
										Rate gpm	Quantity af	Rate gpm	Quantity af	
MOD	83122	NESWNE	2	25	35 W	06	3733	1410		970	252	970	252	
DEL 38522														
MOD	43701	NCNW	2	25	35 W	02	3960	3960		935	252	935	252	
DEL 75638														
ENT	13189	NC SE	3	25	35W	03	1320	1320		975	252	975	252	
ENT		LOT 4 (NWNW)	2	25	35W		5112	5220		990	252	990	252	

13. Storage: Rate _____ NF Quantity _____ ac/ft Additional Rate _____ NF Additional Quantity _____ ac/ft

14. Limitation: _____ af/yr at _____ gpm (_____ cfs) when combined with file number(s) _____
 Limitation: _____ af/yr at _____ gpm (_____ cfs) when combined with file number(s) _____

15. 5YR Allocation: Allocation Type _____ Start Year _____ 5 YR Amount _____ Amount Unit _____ Base Acres _____ Comment _____

CHK MOD DEL ENT	PUSE	S	T	R	ID	NE¼				NW¼				SW¼				SE¼				Total	Owner	Chg?	Overlap Files		
						NE ¼	NW ¼	SW ¼	SE ¼	NE ¼	NW ¼	SW ¼	SE ¼	NE ¼	NW ¼	SW ¼	SE ¼	NE ¼	NW ¼	SW ¼	SE ¼						
CHK	22863																								8a	Y	none

Base Acres: Year: Minimum Reasonable Quantity: Comments: ENT LOT 4 (NWNW) 2-25-35W - aquifer code 211/331 only. PDIV 83122: aquifer code 211

Garden City Field Office
4532 W. Jones, Suite B
Garden City, KS 67846



Phone: 620-276-2901
Fax: 620-276-9315
www.agriculture.ks.gov

Mike Beam, Secretary

Laura Kelly, Governor

October 19, 2020

VYN LAND & CATTLE
PO BOX 1567
DALHART TX 79022

RE: Water Right, File Nos. 16406, 20926, 20928, 20933

Dear Sir:

Enclosed are orders executed by the designee of the Chief Engineer, Division of Water Resources, Kansas Department of Agriculture, approving applications for change under the above referenced file numbers.

Your attention is directed to the enclosures and to the terms, conditions, and limitations specified in these approvals for change. A condition of this approval is that an acceptable water flow meter must be installed on the diversion works authorized under the referenced file numbers and meet current specifications. Please return the required notification of completion of the diversion works and installation of the required meter as soon as these actions are completed.

Since these orders modify the original documents referred to above, they should be recorded with the Register of Deeds as other instruments affecting real estate.

The abandoned well must be plugged in accordance with the requirements of Article 30 of the Rules and Regulations as adopted by the Kansas Department of Health and Environment.

Should you have any questions, please feel free contact this office. If you would prefer, you could arrange an appointment for additional assistance.

Sincerely,

A handwritten signature in blue ink, appearing to read "Michael A. Meyer".

Michael A. Meyer
Water Commissioner

MAM
enclosures

pc:
GMD3

CERTIFICATE OF SERVICE

On this 19th day of October 2020, I hereby certify that the foregoing Approval of Application for Change in Point of Diversion, Water Right, File Nos. 16406, 20926, 20928, 20933 dated the 19th day of October 2020 was mailed postage prepaid, first class, US mail to the following:

VYN LAND & CATTLE
PO BOX 1567
DALHART TX 79022

Pc:

GROUNDWATER MANAGEMENT DISTRICT NO. 3

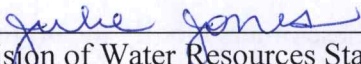

Division of Water Resources Staff

63-16
64-62
62-61
61 no locat



DWR FIELD OFFICE APPLICATION FOR APPROVAL TO CHANGE THE PLACE OF USE AND/OR THE POINT OF DIVERSION

STATE OF KANSAS

Submit completed application to:
Kansas Department of Agriculture
Division of Water Resources
Field Office for your area.
Call for address:
Topeka -- (785) 296-5733
Stafford -- (620) 234-5311
Stockton -- (785) 425-6787
Garden City -- (620) 276-2901
<http://agriculture.ks.gov/dwr>

Filing Fee Must Accompany the Application, K.S.A. 82a-708b(b), as amended.
Fee Schedule is on the third page of this application form.

Paragraph Nos. 1, 2, 3 & 5 must be completed. Complete all other applicable portions. If change in point of diversion is greater than 100 feet, or if place of use will be changed, include a topographic map or detailed plat showing the authorized and proposed point(s) of diversion and/or place of use.

File No. 16406

RECEIVED
8:00 am
SEP 08 2020

Garden City Field Office
DIVISION OF WATER RESOURCES

1. Application is hereby made for approval of the Chief Engineer to change the (check one or both):

Place of Use Point of Diversion

under the water right which is the subject of this application in accordance with the conditions described below.

The source of supply is: Groundwater Surface water

2. Name and address of Applicant: VYN LAND AND CATTLE

PO BOX 1567 DALHART TX 79022

Phone Number: () Email address: _____

Name and address of Water Use Correspondent: SAME AS ABOVE

Phone Number: () Email address: _____

3. The presently authorized place of use is:

Owner of Land ---- NAME: _____

ADDRESS: _____

(If there is more than one landowner, attach supplemental sheets as necessary.)

Sec.	Twp.	Range	NE¼				NW¼				SW¼				SE¼				TOTAL ACRES
			NE¼	NW¼	SW¼	SE¼	NE¼	NW¼	SW¼	SE¼	NE¼	NW¼	SW¼	SE¼	NE¼	NW¼	SW¼	SE¼	

4. If this application is for a change in place of use, it is proposed that the place of use be changed to:

Owner of Land ---- NAME: _____

ADDRESS: _____

(If there is more than one landowner, attach supplemental sheets as necessary.)

Sec.	Twp.	Range	NE¼				NW¼				SW¼				SE¼				TOTAL ACRES
			NE¼	NW¼	SW¼	SE¼	NE¼	NW¼	SW¼	SE¼	NE¼	NW¼	SW¼	SE¼	NE¼	NW¼	SW¼	SE¼	

For Office Use Only: Code _____ Fee \$ 200.00 TR # _____ Receipt Date 9-8-20 Check # 3474

5. **Presently authorized point of diversion:** SEE ATTACHED SUPPLEMENTAL SHEET

One in the _____ Quarter of the _____ Quarter of the _____ Quarter of the _____ Quarter of Section _____, Township _____ South, Range _____ W, in Kearny _____ County, Kansas, _____ feet North _____ feet West of Southeast corner of section. Authorized Rate _____ Authorized Quantity _____ Depth of well _____ (feet)

(DWR use only: Computer ID No. _____ GPS _____ feet North _____ feet West)

This point will not be changed This point will be changed as follows: No change, point better described with GPS as follows:

Proposed point of diversion: (Complete only if change is requested or if existing point is better described by GPS)

One in the _____ Quarter of the _____ Quarter of the _____ Quarter of the _____ Quarter of Section _____, Township _____ South, Range _____ W, in Kearny _____ County, Kansas, _____ feet North _____ feet West of Southeast corner of section. Proposed Rate _____ Proposed Quantity _____ Proposed well depth (feet) _____.

This point is: Additional Well Geo Center List other water rights that will use this point _____.

6. **Presently authorized point of diversion:** see attached supplemental sheet

One in the _____ Quarter of the _____ Quarter of the _____ Quarter of the _____ Quarter of Section _____, Township _____ South, Range _____ (E/W), in _____ County, Kansas, _____ feet North _____ feet West of Southeast corner of section. Authorized Rate _____ Authorized Quantity _____ Depth of well _____ (feet)

(DWR use only: Computer ID No. _____ GPS _____ feet North _____ feet West)

This point will not be changed This point will be changed as follows: No change, point better described with GPS as follows:

Proposed point of diversion: (Complete only if change is requested or if existing point is better described by GPS)

One in the _____ Quarter of the _____ Quarter of the _____ Quarter of the _____ Quarter of Section _____, Township _____ South, Range _____ (E/W), in _____ County, Kansas, _____ feet North _____ feet West of Southeast corner of section. Proposed Rate _____ Proposed Quantity _____ Proposed well depth (feet) _____.

This point is: Additional Well Geo Center List other water rights that will use this point _____.

7. The changes herein are desired for the following reasons? (please be specific) _____

8. If a well, is the test hole log attached? Yes No

9. The change(s) (was)(will be) completed by? _____

10. If the point of diversion is a well:
 (a) What are you going to do with the old well? _____
 (b) When will this be done? _____

11. Groundwater Management District recommendation attached? Yes No

12. Assisted by HH _____

13a. If the proposed point of diversion will be relocated more than 300 feet but within 2,640 feet of the existing point of diversion, attach a topographic map or aerial photograph. For groundwater sources, show all wells (including domestic) within one-half mile of the proposed point of diversion and the names and mailing addresses of the owners. For surface water sources, show the names and addresses of the landowner(s) one-half mile downstream and one-half mile upstream from your property lines

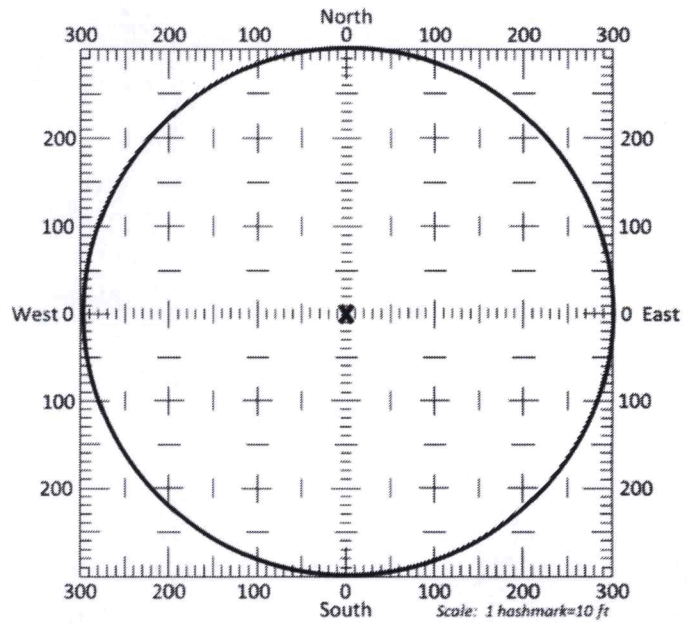

13b. If the proposed point of diversion will be relocated within a 300 foot radius of the existing point of diversion, indicate its location on the diagram shown above in relation to the existing point of diversion. The proposed point of diversion must be located within the circle shown above. **(PLEASE NOTE: The "X" in center of diagram above represents the presently authorized point of diversion.)**

APPLICATION FOR APPROVAL TO CHANGE
THE PLACE OF USE AND/OR POINT OF DIVERSION
SUPPLEMENTAL SHEET
FILE NO. 16406
MAKE ADDITIONAL COPIES AS NECESSARY

Presently authorized point of diversion: 64

One in the _____ Quarter of the NC Quarter of the SE Quarter
of Section 2, Township 25 South, Range 35 W,
in Kearny County, Kansas, 1320 feet North 1320 feet West of Southeast corner of section.
Authorized Rate _____ Authorized Quantity _____ Depth of well _____ (feet)
(DWR use only: Computer ID No. 04 GPS _____ feet North _____ feet West)

This point will not be changed This point will be changed as follows: No change, point better described with GPS as follows:

Proposed point of diversion: (Complete only if change is requested) 62

One in the NE Quarter of the SW Quarter of the NE Quarter
of Section 2, Township 25 South, Range 35 W,
in Kearny County, Kansas, 3733 feet North 1410 feet West of Southeast corner of section.
Proposed Rate _____ Proposed Quantity _____ Proposed well depth (feet) _____
This point is: Additional Well Geo Center List other water rights that will use this point (CIN 06)

Presently authorized point of diversion: 62

One in the NE Quarter of the SW Quarter of the NE Quarter
of Section 2, Township 25 South, Range 35 W,
in Kearny County, Kansas, 3733 feet North 1410 feet West of Southeast corner of section.
Authorized Rate _____ Authorized Quantity _____ Depth of well 330 (feet)
(DWR use only: Computer ID No. 06 GPS _____ feet North _____ feet West)

This point will not be changed This point will be changed as follows: No change, point better described with GPS as follows:

Proposed point of diversion: (Complete only if change is requested) 61

One in the _____ Quarter of the NC Quarter of the NW Quarter
of Section 2, Township 25 South, Range 35 W,
in Kearny County, Kansas, 3960 feet North 3960 feet West of Southeast corner of section.
Proposed Rate _____ Proposed Quantity _____ Proposed well depth (feet) _____
This point is: Additional Well Geo Center List other water rights that will use this point (CIN 02)

Presently authorized point of diversion: 61

One in the _____ Quarter of the NC Quarter of the NW Quarter
of Section 2, Township 25 South, Range 35 W,
in Kearny County, Kansas, 3960 feet North 3960 feet West of Southeast corner of section.
Authorized Rate _____ Authorized Quantity _____ Depth of well _____ (feet)
(DWR use only: Computer ID No. 02 GPS _____ feet North _____ feet West)

This point will not be changed This point will be changed as follows: No change, point better described with GPS as follows:

Proposed point of diversion: (Complete only if change is requested)

One in the NE NW Quarter of the NE NW Quarter of the LOT 4 NE (NW NW NW) Quarter
of Section 2, Township 25 South, Range 35 W,
in Kearny County, Kansas, 5112 feet North 5220 feet West of Southeast corner of section.
Proposed Rate _____ Proposed Quantity _____ Proposed well depth (feet) _____
This point is: Additional Well Geo Center List other water rights that will use this point _____

Presently authorized point of diversion:

63

One in the _____ Quarter of the NC Quarter of the SW Quarter
of Section 2, Township 25 South, Range 35 W,
in Kearny _____ County, Kansas, 1387 feet North 4015 feet West of Southeast corner of section.

Authorized Rate _____ Authorized Quantity _____ Depth of well 462 (feet)

(DWR use only: Computer ID No. _____ GPS _____ feet North _____ feet West)

This point will not be changed This point will be changed as follows: No change, point better described with GPS as follows:

Proposed point of diversion: (Complete only if change is requested)

76

One in the _____ Quarter of the NC Quarter of the SE Quarter
of Section 3, Township 25 South, Range 35 W,
in Kearny _____ County, Kansas, 1320 feet North 1320 feet West of Southeast corner of section.

Proposed Rate _____ Proposed Quantity _____ Proposed well depth (feet) _____

This point is: Additional Well Geo Center List other water rights that will use this point 20928

14. If the proposed groundwater point of diversion is 300 or fewer feet from the existing point of diversion, complete the following:
- (a) Does the undersigned represent all owners of the currently authorized place(s) of use identified in this application?
 Yes No (If no, all owners must sign this application.)
 - (b) Will the ownership interest of any owner of the currently authorized place(s) of use identified in this application be adversely affected if this application is approved as requested?
 Yes No (If yes, all owners must sign this application.)
 - (c) If this application is not approved expeditiously, will there be substantial damage to property, public health or safety?
 Yes No (If no, all owners must sign this application.)

If the application proposes a surface water change in point of diversion, a groundwater change in point of diversion greater than 300 feet, or a change in place of use, the application must be signed by all owners of the currently authorized place of use, or their duly authorized agent (attach notarized statement authorizing representation).

I hereby verify, being first duly sworn upon my oath or affirmation and under penalty of perjury, that I am of lawful age and the owner, the spouse of the owner, or a duly authorized agent of the owner(s) to make this application on their behalf, in regards to the water right(s) to which this application pertains. I further verify that the statements contained in this application are true, correct and complete.

Dated at Dalhart, ^{Texas} Kansas, this 2nd day of September, 20 20.

 (Owner)	 (Spouse)
<u>Justin Lynn</u> (Please Print)	 (Please Print)
 (Owner)	 (Spouse)
 (Please Print)	 (Please Print)
 (Owner)	 (Spouse)
 (Please Print)	 (Please Print)

State of Kansas ~~Texas~~ }
 County of Dallam } SS

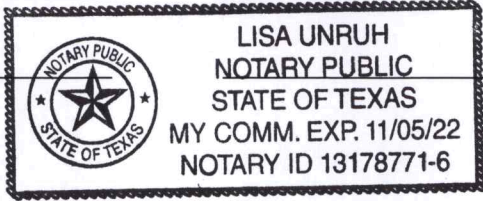

I hereby certify that the foregoing application was signed in my presence and sworn to before me this 2nd day of September, 20 20.

 Notary Public

My Commission Expires 11/05/2022.

ONLY COMPLETE APPLICATIONS WILL BE PROCESSED. To be complete, all of the applicable portions of the application form must be completed with accurate information; maps, if necessary, must be included; signatures of all the appropriate owners' must be affixed to the application and notarized; and the appropriate fee must be paid.

FEE SCHEDULE

Each application to change the place of use or the point of diversion under this section shall be accompanied by the application fee set forth in the schedule below: Make checks payable to: **Kansas Department of Agriculture**

- (1) Application to change a point of diversion 300 feet or less \$100
- (2) Application to change a point of diversion more than 300 feet \$200
- (3) Application to change the place of use \$200

SUMMARY ORDER APPROVING APPLICATION FOR CHANGE AND IMPOSING CONDITIONS

This Summary Order is issued under authority of K.S.A. 82a-708b, as amended, and K.A.R. 5-5-1, *et seq.* and other applicable provisions of the *Kansas Water Appropriation Law, K.S.A. 82a-701 et. seq.*, and rules and regulations promulgated thereunder. With the exception of those conditions expressly contained herein, this Summary Order does not change the terms, conditions and limitations of File No. 16,406

1. A change application was received on September 8, 2020 requesting that the place of use and / or point of diversion authorized under the above-referenced file number be changed as described in the application.
2. On and after the effective date of this summary order, the authorized place(s) of use shall be located substantially as shown on the topographic map accompanying the application to change the place of use. Applicable Not Applicable
3. The change in point of diversion shall not impair existing rights and shall be limited to the same source or sources of water as previously authorized. The point of diversion authorized by this summary order shall be located within a 300 foot radius of the authorized point(s) of diversion. Applicable Not Applicable
4. The point(s) of diversion described herein is administratively corrected to be more accurately described using the Global Positioning System (GPS), as described in the application. Applicable Not Applicable
5. The point(s) of diversion authorized herein shall not actually be located more than 2640 feet from the previously authorized point(s) of diversion. Applicable Not Applicable
6. As required by K.A.R. 5-3-5d, if the works for diversion is a well with a diversion rate of 100 gallons per minute or more, a tube or other device suitable for making water level measurements shall be installed, operated and maintained in accordance with K.A.R. 5-6-13. Applicable Not Applicable
7. **The owner of the authorized place(s) of use shall properly install an acceptable water flow meter on or before December 31, 2020**, or before the first use of water, whichever occurs first. The water flow meter shall be installed, operated and maintained in accordance with K.A.R. 5-1-4 through 5-1-12. As required by K.S.A. 82a-732, as amended, and K.A.R. 5-3-5e, the owner shall maintain records and report the reading of the water flow meter and the total quantity of water diverted annually to the Chief Engineer by March 1 following the end of each calendar year. Applicable Not Applicable
8. **Installation of the works for diversion of water shall be completed on or before December 31, 2020**, or within any authorized extension of time. By March 1, 2021 the applicant shall notify the Chief Engineer that construction of the works for diversion has been completed, on the form provided by the Chief Engineer, as required by K.A.R. 5-8-4e. Applicable Not Applicable
9. **The completed well log shall be submitted with the required notice.** Applicable Not Applicable
10. All diversion works into which any type of chemical or other foreign substance will be injected into the water shall be equipped with an in-line, automatic, quick-closing check valve capable of preventing pollution of the source of the water supply. The check valve(s) shall be installed, operated and maintained in accordance with K.A.R. 5-3-5c. Applicable Not Applicable
11. Additional Conditions are attached. Yes No
12. In accordance with K.S.A. 82a-708a, as amended, and K.A.R. 5-5-14, all of the owners of the authorized place(s) of use of water appropriated under the above-referenced file number are responsible for compliance with its terms, conditions and limitations, as amended and/or supplemented by this Summary Order, and with applicable provisions of the *Kansas Water Appropriation Law* and the *Rules and Regulations* promulgated thereunder. Failure to comply with these provisions may result in civil penalties pursuant to K.S.A. 82a-737, as amended, and/or the suspension or revocation and dismissal of the water or appropriation right or any other enforcement actions authorized by law.

Administrative Appeal and Effective Date of Order

If you are aggrieved by this order, pursuant to K.S.A. 82a-1901, you may request an evidentiary hearing before the Chief Engineer or request administrative review by the Secretary of Agriculture. A request for hearing by the Chief Engineer must be filed within **15 days** of service of this Order and a request for administrative review by the Secretary must be filed within **30 days** pursuant to K.S.A. 77-531. Any request for administrative review must state a basis for review pursuant to K.S.A. 77-527. File any request with **Kansas Department of Agriculture, Legal Division, 1320 Research Park Drive, Manhattan, KS 66502**. Failure to timely request a hearing or review may preclude review under the Kansas Judicial Review Act.

For Use by Register of Deeds

FOR OFFICE USE ONLY
**APPLICATION APPROVED AND
 SUMMARY ORDER ISSUED**

By: Michael A. Meyer
 Duly Authorized Designee of the Chief Engineer
 (Print Name): MICHAEL A. MEYER
 Division of Water Resources - Kansas Department of Agriculture

Date of Issuance: OCTOBER 19, 2020

State of Kansas)
) SS
 County of Finney)

Acknowledged before me on October 19, 2020
 by Michael A. Meyer

Signature: Julie Jones
 Notary Public

My commission expires _____
 My Appointment Expires
 (Notary Seal)
 December 15, 2022

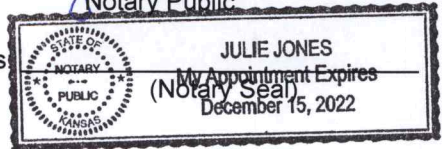

CHANGE IN POINT OF DIVERSION WATER RIGHT, FILE NO. 16406

NW1/4 of Section 2 Township 25 South Range 35 West Kearny County
 SE1/4 of Section 3 Township 25 South Range 35 West Kearny County

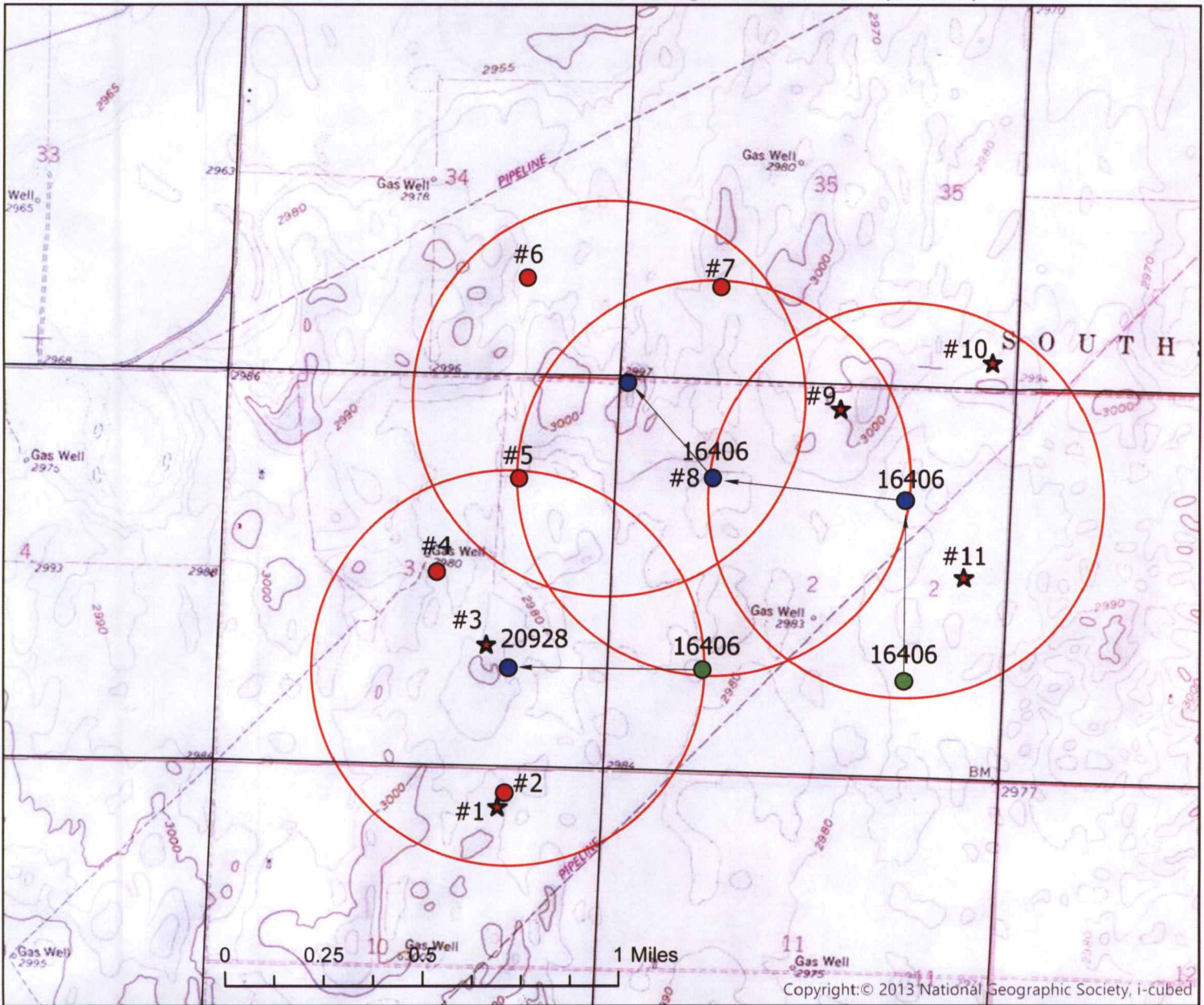

- Authorized Point of Diversion
- Proposed Point of Diversion
- ★ Domestic Wells within 1/2 mile
- Permitted Wells within 1/2 mile
- 1/2 Mile Buffer

List of owner name and addresses within 1/2 mile:

- | | |
|--|--|
| #1 Domestic Well
Newport Farms | #5 File No. 20926
VYN LAND AND CATTLE |
| #2 File No. 21528
VYN LAND AND CATTLE | #6 File No. 23803 (8)
VYN LAND AND CATTLE |
| #3 Domestic Well
Triple T Farms | #7 File No. 15583
RODGER L & CHERYL KOEHN |
| #4 File No. 45870
GRAHAM FARMS INC | #8 File No. 16406
VYN LAND AND CATTLE |
| #9 Domestic Well
Kenneth Ensز | #10 Domestic Well
Keith Giesbrecht |
| | #11 Domestic Well
Reimer |



All wells of any kind within 1/2 mile of the proposed point of diversion have been plotted.

(Signature)

Date

Date: 8/31/2020 HH/GCFO
 Scale: 1:24,000

WELL LOG

DATE: 7/24/2020

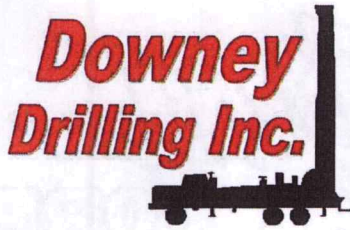

TH#1

CUSTOMER NAME: VYN KAND & CATTLE G1 TH#1

LEGAL: NWNW 2-25S-35W

COUNTY: KEARNY CO

GPS: 37.915549

101.139662

LOGGER:

DRILLER: ROGELIO

WO: 20-648

TW	FROM	TO	TYPE	HARDNESS	COLOR	SPEED	PULL DOWN	OTHER / DRILLING ACTION	
	0	5	TOPSOIL	SOFT	BROWN	FAST		SMOOTH	
	5	25	SANDY CLAY W/ FINE SAND	SOFT		FAST		SMOOTH	
	25	50	FINE-MED-COARSE SAND	SOFT		FAST		SOME VIBRATIONS	
	50	58	FINE-MED-COARSE SAND W/ MED GRAVEL & SOME BIG ROCKS	STIFF		FAST		FAST CHATTER	
	58	76	SANDY CLAY	SOFT	TAN	FAST		SMOOTH	
	76	97	FINE-MED-COARSE SAND	SOFT		FAST		VIBRATION	
	97	102	SANDY CLAY	SOFT	TAN	FAST		SMOOTH	
	102	110	FINE-MED-COARSE SAND	SOFT		FAST		VIBRATION	
	110	135	FINE-MED-COARSE SAND W/ SMALL & MED GRAVEL/ SOME BIG ROCKS	STIFF		FAST		FAST CHATTER	
	135	143	FINE-MED-COARSE SAND	STIFF		FAST		SLIGHT VIBRATION	
	143	143	BROWN STICKY CLAY	STICKY	BROWN	FAST		SMOOTH	
	143	167	STICKY BLUE CLAY	STICKY	BLUE	FAST		SMOOTH	
	167	185	FINE-MED-COARSE SAND	SOFT		FAST		SOME VIBRATIONS	
	185	195	SANDY CLAY	SOFT	TAN	FAST		SMOOTH	
	195	218	FINE-MED-COARSE SAND	SOFT		FAST		VIBRATION	
	218	225	BROWN STICKY CLAY	STICKY	BROWN	FAST		SMOOTH	
	225	247	FINE-MED-COARSE SAND W/ SANDY CLAY LAYERS	SOFT		FAST		VIBRATION THEN SMOOTH	
	247	291	FINE-MED-COARSE SAND	SOFT		FAST		VIBRATION	
	291	349	LIMEROCK W/ FINE-MED-COARSE SAND	STIFF	WHITE/TAN	FAST		CHOPPY W/ VIBRATION	
	349	357	FINE-MED-COARSE SAND W/ SANDY CLAY LAYERS	SOFT	TAN	FAST		SMOOTH	
	357	370	FINE-MED SAND	SOFT		FAST		SMOOTH	
	370	378	BROWN ROCK W/ YELLOW CLAY	FIRM	BROWN, YELLOW	FAST SEMI-SLOW		CHOPPY	
	378	380	BLACK SHALE	SOFT	BLACK			SMOOTH	
	380	389	FINE SAND, BROWN ROCK & YELLOW CLAY MIXED	FIRM				CHOPPY	
	389	395	WEATHERED SHALE	SOFT				SMOOTH	
	395	400	BLUE SHALE	SOFT		SLOW		SMOOTH	
	400	425	FINE SAND, SANDSTONE	FIRM		SLOW		CHATTER	
	425	442	LIGHT GRAY CLAY	SOFT		SLOW		SMOOTH	
	442	458	BLUE SHALE	SOFT		SLOW		SMOOTH	
	458	460	WEATHERED SHALE W/ BROWN ROCK	STIFF		SLOW		CHATTER	
	460	474	BROWN ROCK W/ SANDSTONE	STIFF		SLOW		CHATTER	
	474	480	BLUE SHALE W/ SOAPSTONE	SOFT		SLOW		CHATTER	
	480	560	GRAY SHALE	SOFT		SLOW		SMOOTH	
			QUIKGEL - 9, WATER LOADS - 1-1/2, SODA ASH - 1/2, HOLE PLUG - 2, CASING SEAL - 1, BRAN - 1						



Century GEOPHYSICAL CORP.

VYN LAND & CATTLE G1

COMPANY : DOWNEY DRILLING INC
WELL : VYN LAND & CATTLE G
LOCATION/FIELD : TH#1
COUNTY : KEARNY C
LOCATION : NWNW
SECTION : 2

OTHER SERVICES:

TH#1

TOWNSHIP : 25S RANGE : 35W

DATE : 07/24/20
DEPTH DRILLER : 560
LOG BOTTOM : 560.50
LOG TOP : 0.80

PERMANENT DATUM : GL

LOG MEASURED FROM: GL
DRL MEASURED FROM: GL

KB :
DF :
GL :

CASING DIAMETER : 10.
CASING TYPE :
CASING THICKNESS:

LOGGING UNIT : 1903
FIELD OFFICE : DDI
RECORDED BY : DIEGO

BIT SIZE : 6.25
MAGNETIC DECL. : 0
MATRIX DENSITY : 2.71
NEUTRON MATRIX : LIMESTON

BOREHOLE FLUID : MUD
RM :
RM TEMPERATURE :
MATRIX DELTA T : 49

FILE : ORIGINAL
TYPE : 8144A
LGDATE: 07/24/20
LGTIME : 15:01:
THRESH: 99999

N 37.91554
W -101.13966

ALL SERVICES PROVIDED SUBJECT TO STANDARD TERMS AND CONDITIONS

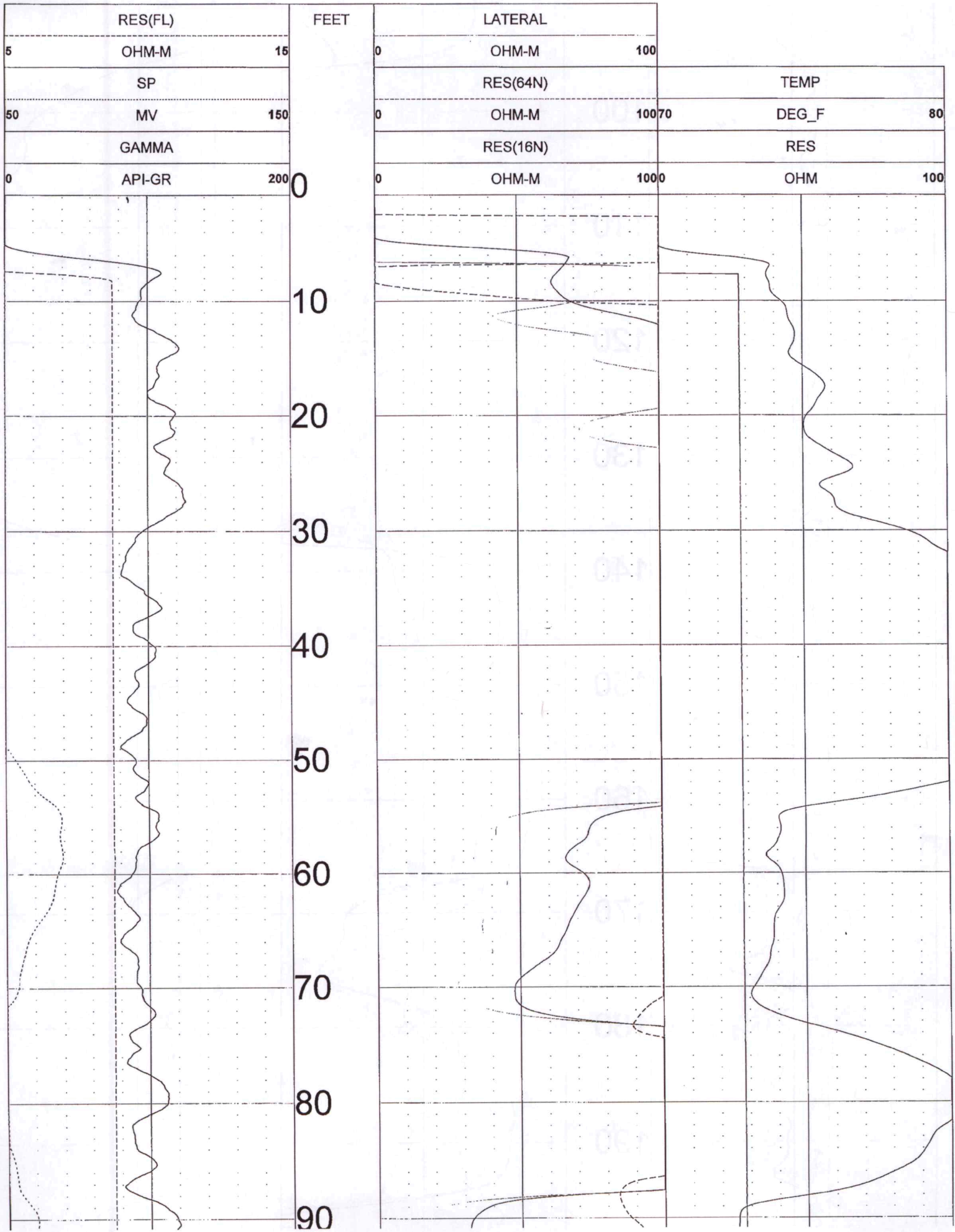

100

110

120

130

140

150

160

170

180

190

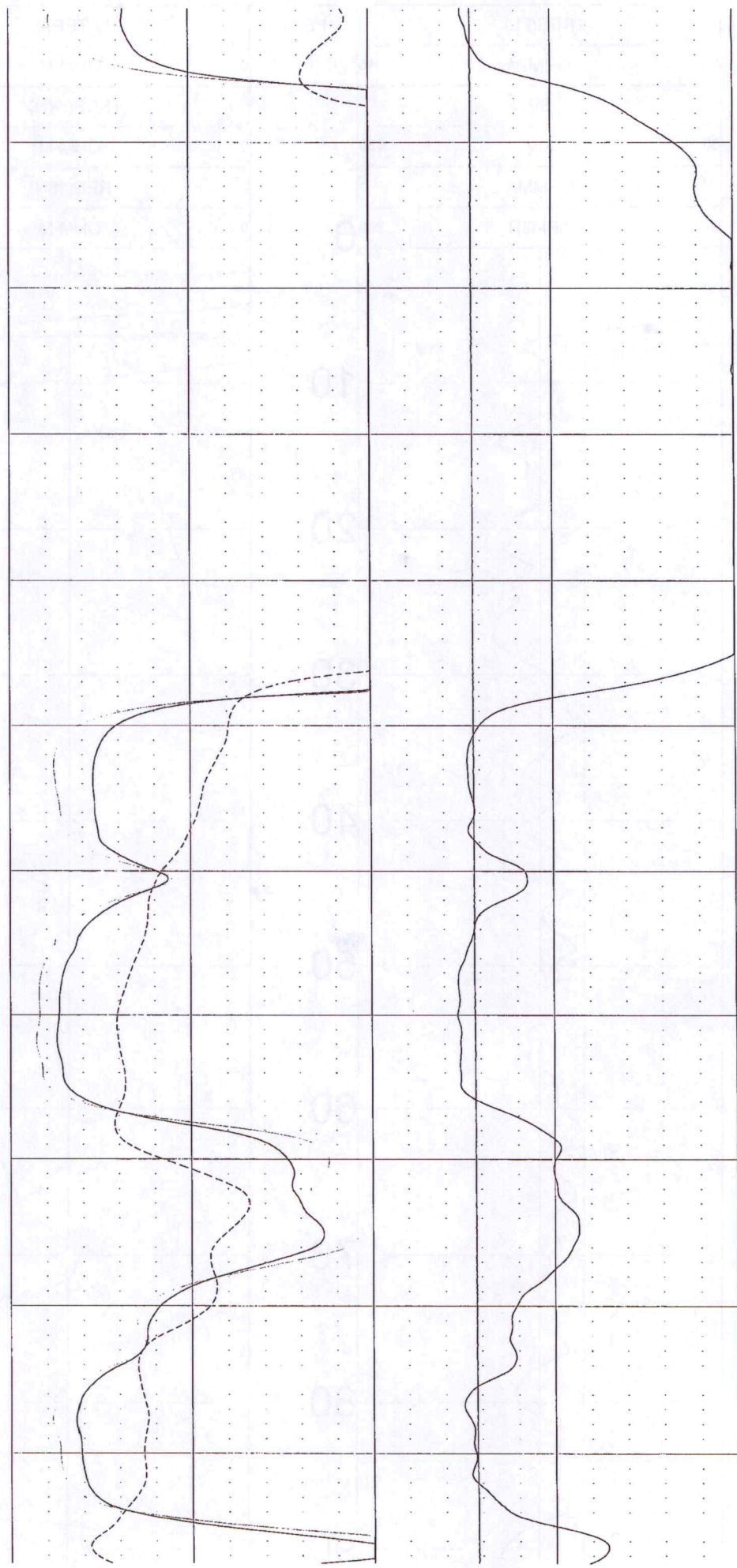
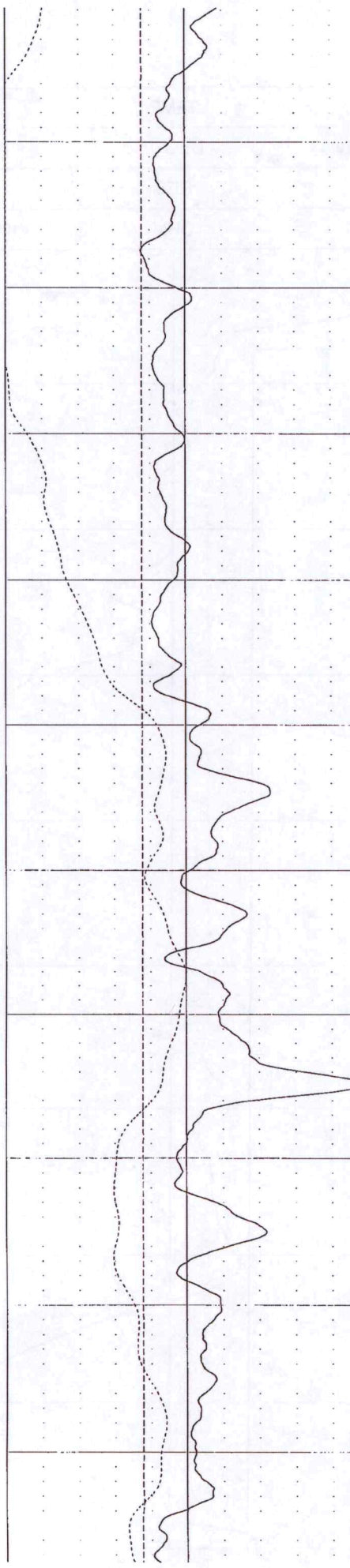

200
210
220
230
240
250
260
270
280
290
300

STATIC ?

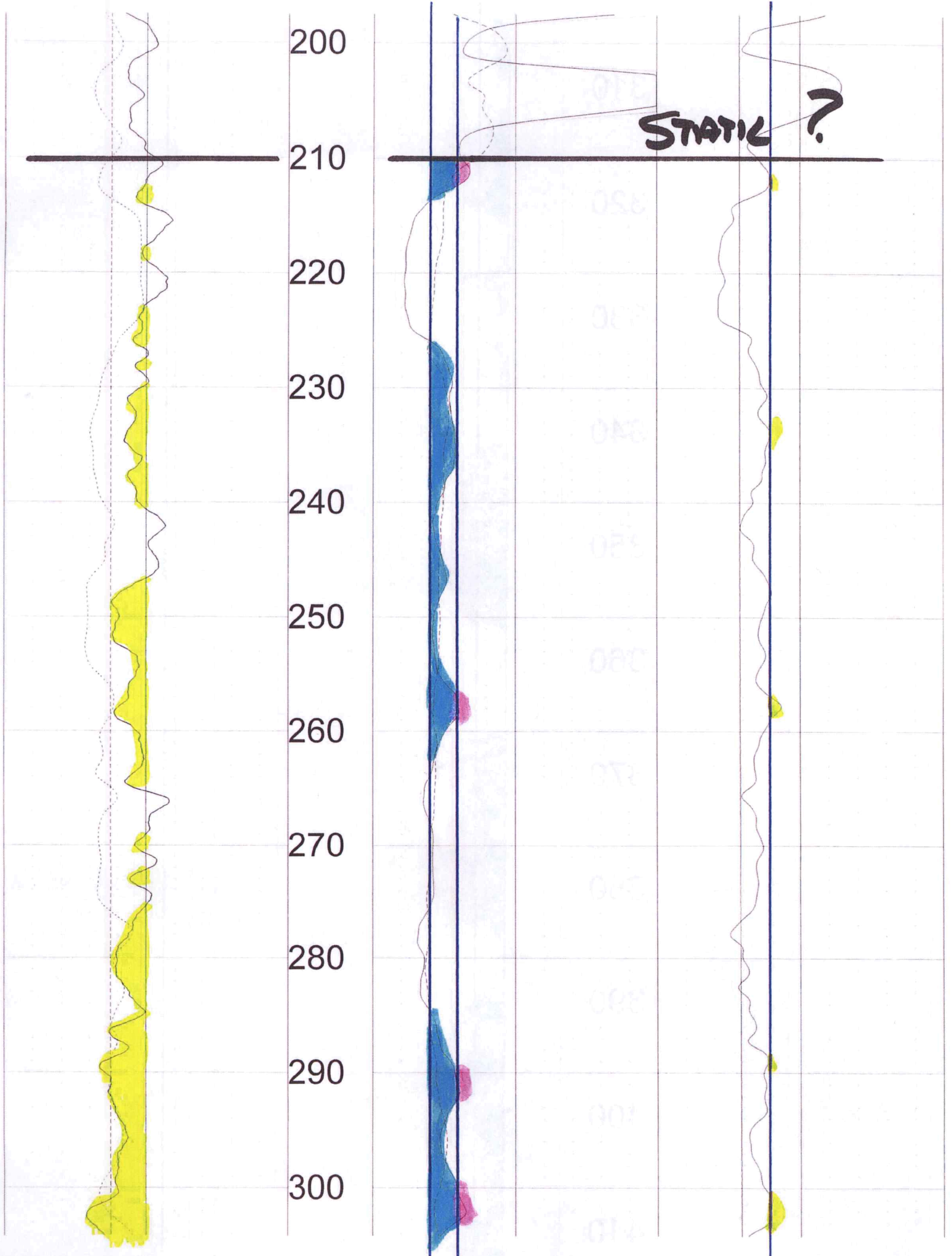

310
320
330
340
350
360
370
380
390
400
410

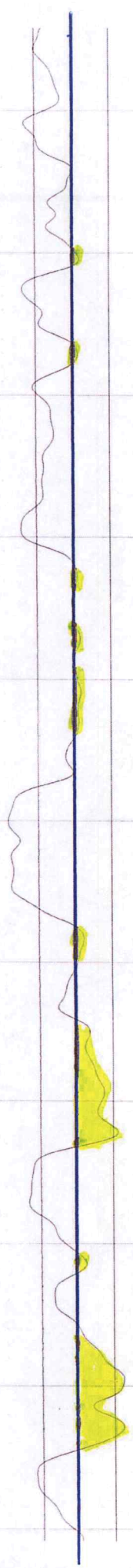
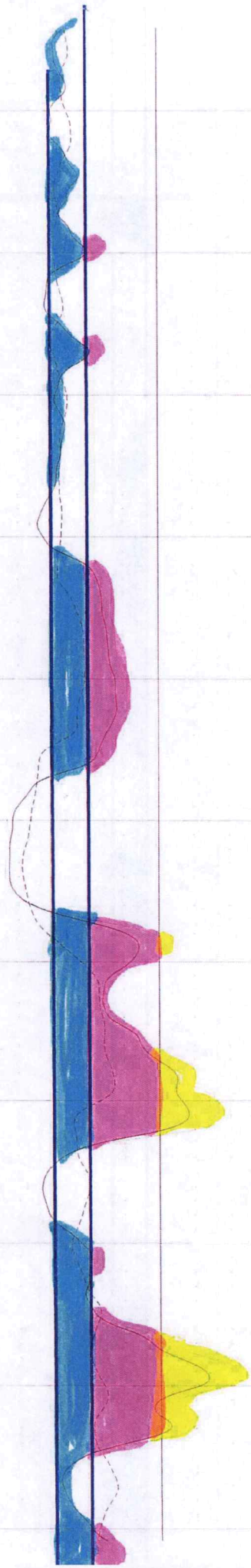

420

430

440

450

460

470

480

490

500

510

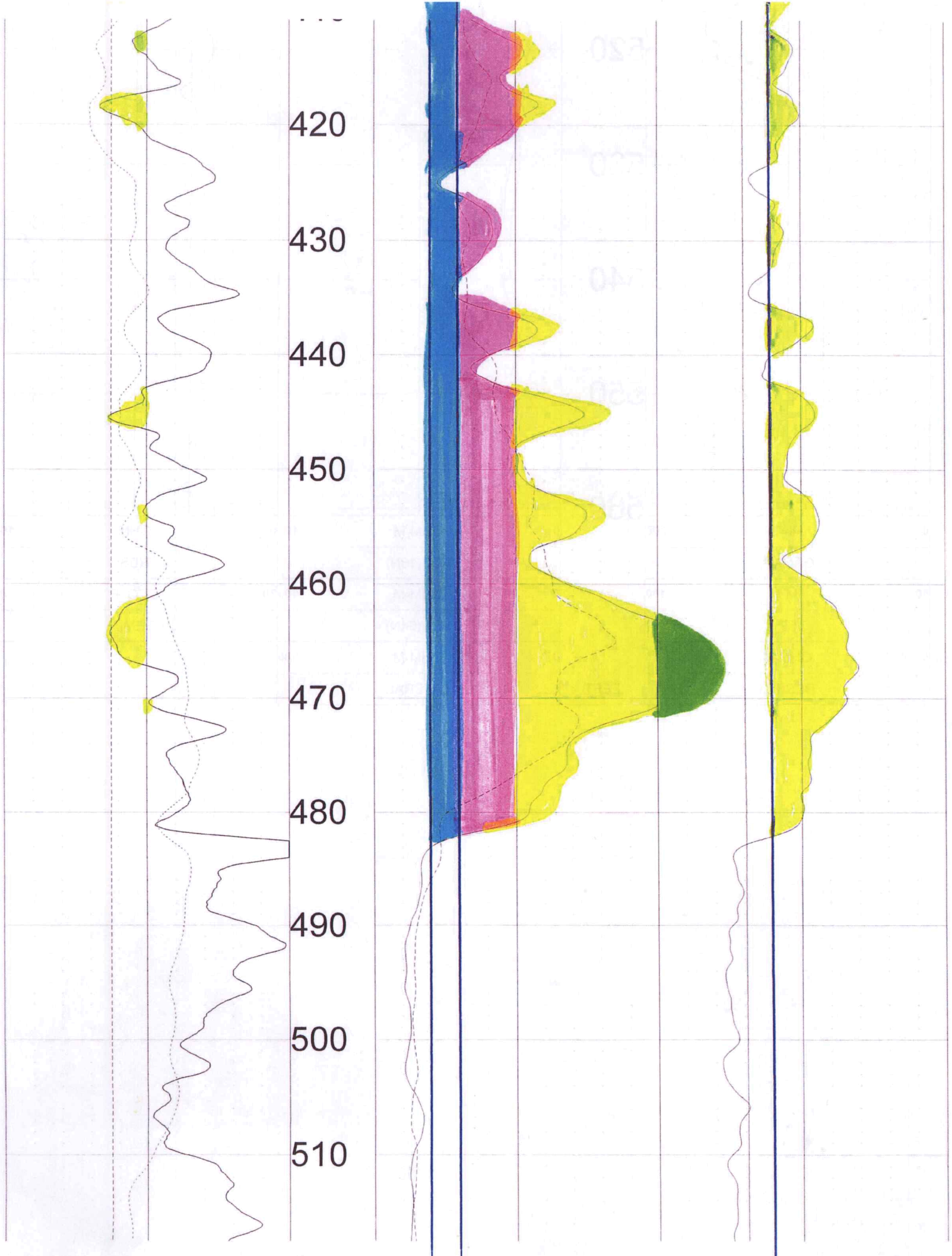

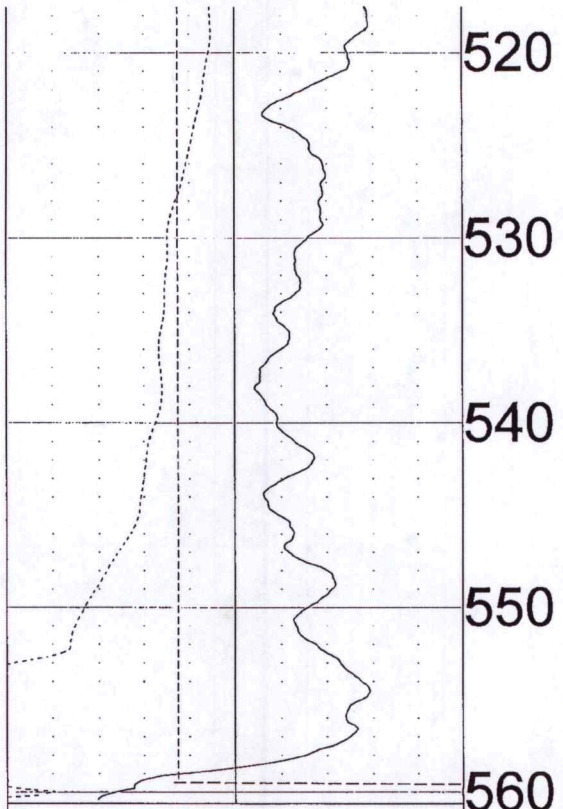

0	API-GR	200
	GAMMA	
50	MV	150
	SP	
5'	OHM-M	15
	RES(F)	

FEET

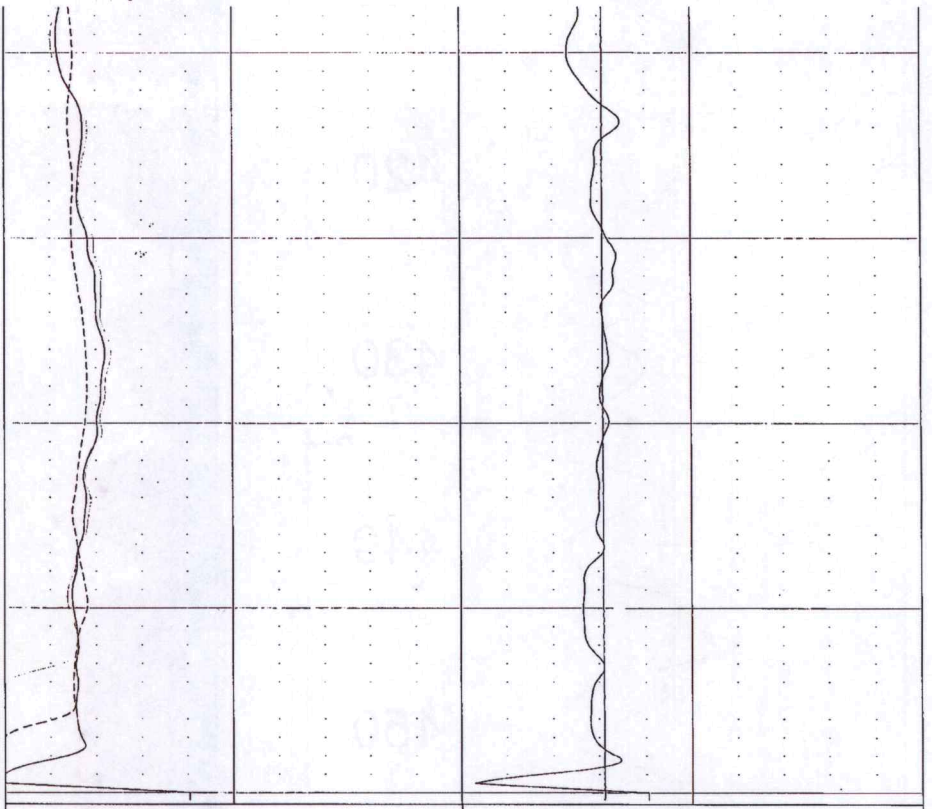

0	OHM-M	1000	OHM	100
	RES(16N)		RES	
0	OHM-M	10070	DEG_F	80
	RES(64N)		TEMP	
0	OHM-M	100		
	LATERAL			

TOOL CALIBRATION VYN LAND & CATTLE G1 07/24/20 15:01

TOOL 8144A TM VERSION 1

SERIAL NUMBER 365

	DATE	TIME	SENSOR		STANDARD		RESPONSE
1	Feb20,18	08:50:39	GAMMA	1.000	[API-GR]	0.000	[CPS]
	Feb20,18	08:50:39	GAMMA	340.000	[API-GR]	290.000	[CPS]
2	Feb20,18	08:50:53	RES(FL)	1.330	[OHM-M]	7595.000	[CPS]
	Feb20,18	08:50:53	RES(FL)	42.720	[OHM-M]	64820.000	[CPS]
3	May23,19	12:15:28	SP	0.000	[MV]	326670.000	[CPS]
	May23,19	12:15:28	SP	390.000	[MV]	160725.000	[CPS]
4	May23,19	12:16:04	RES(16N)	0.000	[OHM-M]	3440.000	[CPS]
	May23,19	12:16:04	RES(16N)	1954.000	[OHM-M]	448025.000	[CPS]
5	May23,19	12:16:26	RES(64N)	0.000	[OHM-M]	2850.000	[CPS]
	May23,19	12:16:26	RES(64N)	1989.000	[OHM-M]	448064.000	[CPS]
6	Feb20,18	08:50:45	TEMP	33.400	[DEG_F]	66910.000	[CPS]
	Feb20,18	08:50:45	TEMP	102.300	[DEG_F]	270930.000	[CPS]
7	May23,19	12:17:01	RES	0.000	[OHM]	21322.000	[CPS]
	May23,19	12:17:01	RES	943.000	[OHM]	189850.000	[CPS]

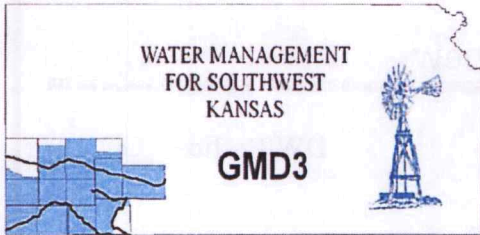

Southwest Kansas
Groundwater Management District No. 3
2009 E. Spruce Street
Garden City, Kansas 67846
(620) 275-7147 phone (620) 275-1431 fax
www.gmd3.org

October 19, 2020

Michael A. Meyer
Division of Water Resources
4532 W Jones Ave., Suite B
Garden City, Kansas 67846

RE: Application for Change in Point of Diversions
Water Right, File Nos. 16406, 20926, 20928 & 20933

Dear Mike:

We have completed a review of the applications for the above referenced water rights. The proposed changes in point of diversions are in accordance with current area rules, K.A.R. 5-23-3, as it pertains to distance moved and minimum spacing to neighboring wells.

Well evaluations were conducted to estimate possible effects of the proposal on the supply of other wells with water rights prior to the proposal per K.S.A. 82a-708b, and the draft revised management program. Under K.S.A. 82a-708b, an applicant requesting a change in point of diversion must demonstrate to the chief engineer that any proposed change is reasonable and will not impair. The enclosed report is an analysis performed by the GMD on behalf of our membership. Under this analysis, the proposed change is considered to be reasonable and unlikely to impair if either the net in-season well-to-well effect of the proposed change is less than a strict maximum allowable threshold (3.5 or 4.0 ft in cases where saturated thickness between 150-200' and greater than 200 ft respectively), or if no well with a net well-to-well effect exceeding the threshold is identified as critical. Critical wells are identified as wells that are expected to either lose or greatly diminish water supply over the next 25 years. The attached review information is based on a Theis analysis using inputs from the GMD3 aquifer model, which is considered to be the best information on well and aquifer data readily and easily available to the public. If either the applicant or the neighbors believe they have better data that might change the result of the analysis, they should contact GMD3. Conclusions of the well analysis may change if better information on well and aquifer data can be made available.

Every neighboring well within 1 mile of the proposed move was evaluated. Evaluations showed that one of the neighboring wells exceeded the net effect above the maximum allowable threshold, but further evaluation determined it was not critical. Our office received no comments of concern from neighboring well owners. Therefore, GMD3 sees this move as reasonable and therefore recommend that the application be approved. If aquifer conditions change or there is a change to the water right in the future, we would be happy to evaluate the effects at that time.

Thank you for the opportunity to review the applications and to provide a recommendation. If you have any questions, please don't hesitate to contact us.

Sincerely,

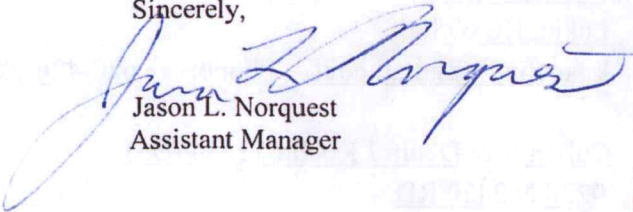
Jason L. Norquest
Assistant Manager

RECEIVED

OCT 19 2020

GMD3 Change Review

File No(s): 16406, 20926, 20928 & 20933.

DWR office: GC.

App filed to change: PD.

Is Landowner(s) correct in WRIS: Vyn Land & Cattle .

If NO, is documentation included?

Is Water Use Correspondent correct in WRIS? .

If NO, is documentation included?

Regulation(s) Reviewed: KAR 5-23-3

Point of diversion ID No(s) Multiple being changed.

See attached sheet for all calculations

	<u>16406</u> ft. North	ft. West	
Authorized PD	3960	3960	Sect 2-25-35
Proposed PD	5112	5220	
Difference	-1152 n	-1260 w	
$a^2 + b^2 = c^2$	1327104	1587600	1707.25 foot move NW

GPS for proposed PD: Lat: . Long: .

Is proposed PD stacking on existing WRs? No. the moves are going to new wells or to wells vacated in these changes.

Is Proposed PU overlapping existing WRs? No Change.

Neighboring certified well(s) notified: .

Name Rodger L & Cheryl Koehn (15583, KE84).

Address 2350 Road 130.

Zip Lakin, KS 67860.

Email: rodger.koehn@gmail.com. Phone: 620-271-7541 .

Name Graham Farms LLC (15730 01, 20927, 45870, 20935, 20936) .

Address 2150 Road 220.

Zip Deerfield, KS 67838.

Email: cweatherred@gmail.com. Phone: 620-272-3074.

Name Morgan Land & Cattle Inc % Mickey Morgan (11780, KE48) .

Address 2149 Highway 50.

Zip Deerfield, KS 67838 .

Email: mlmorgan@pld.com. Phone: 620-355-1713.

Name Kyle & Geneva Koehn (14344D1).

Address 1205 Road Y.

Zip Lakin, KS 67860.

Email: kgkoehn88@gmail.com. Phone: 620-426-7240.

Name Calvin R & Debra J Koehn (14344D3).

Address 9228 N 2420 RD.

GMD3 Change Review

Zip Thomas, OK 73669.
Email: kgkoehn88@gmail.com. Phone: .

Name Dale & Cynthia G Yost (20932).
Address 1142 Road AA.
Zip Lakin, KS 67860.
Email: dchayfarms@gmail.com. Phone: 620-277-5107.

Name Tim Yost (20937).
Address 2396 Road 115.
Zip Lakin, KS 67860
Email: tkyost12@gmail.com. Phone: 620-277-5107.

Domestic well(s) notified: __.

Name Marilyn Sue Wolfe Trust (SE 33-24-35).
Address PO Box 875.
Zip Lakin, KS 67860.

Name Larry F & Patsy S Goree (NE CE 4-25-35).
Address 1249 Road Y.
Zip Lakin, KS 67860.

Name Eva Dyck (NE 4-25-35).
Address 2143 Road 130.
Zip Lakin, KS 67860.

Name John & Jana Jenkinson (SE NE 2-25-35).
Address PO Box 475 Lakin, KS 67860.
Zip Lakin, KS 67860.

Name Cory & Jessica Weatherred (NW NE 2-25-35) .
Address 2357 Road 130.
Zip Lakin, KS 67860.

Name Keith W & Karen S Giesbrecht (SE SE 35-24-35).
Address 2394 Road 130.
Zip Lakin, KS 67860.

Base Acres: __.

RECEIVED

OCT 19 2020

Garden City Field Office
Division of Water Resources

GMD3 Change Review

Perfected Acres: __.

Irr. Return-Flow ___%

Applications appear to be moving 6 wells under 16406, 20926 & 20928. Reality is they are only drilling 2 new wells and the rest are being shifted to existing wells under these water rights.

16406:

ID2 will move to new well in NE corner

ID4 will move to ID6

ID5 will move to well vacated by 20928

ID6 will move to ID2

20926 will move to a new well in section 34

20928 will move to the well vacated by 20926

20933 is a redrill that stands by itself.

Is a waiver needed: Distance moved and minimum spacing to neighboring wells in all cases appears to be met. Analysis shows that only one well exceeded first criteria but none of them were found to be critical. We did not receive any official concern from notices.

Recommendation: After review of all available information, it appears current area rules are met. Analysis was favorable for the neighboring area. Staff therefore recommends approval of the applicaitons.

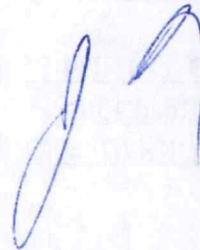

Evaluation of proposed moves for Water Right Nos 16406, 20926, and 20928

Proposed: Move water right nos. 16406, 20926, and 20928. Water right 16406 ID 5 will move to the well currently authorized under water right 20928. Water right 16406 ID 4 will move to the well currently authorized under water right 16406 ID 6. Water right 16406 ID 6 will move to the well currently authorized under water right 16406 ID 2. Water right 20928 will move to the well currently authorized under water right 20926. Water right 16406 ID 2 will move to a new location, 1,831 feet to the northwest. Water right 20926 will move to a new location, 2,493 ft to the northwest. No existing well is gaining new authority. Water right nos. 16406 ID 5 and 16406 ID 4 will no longer operate.

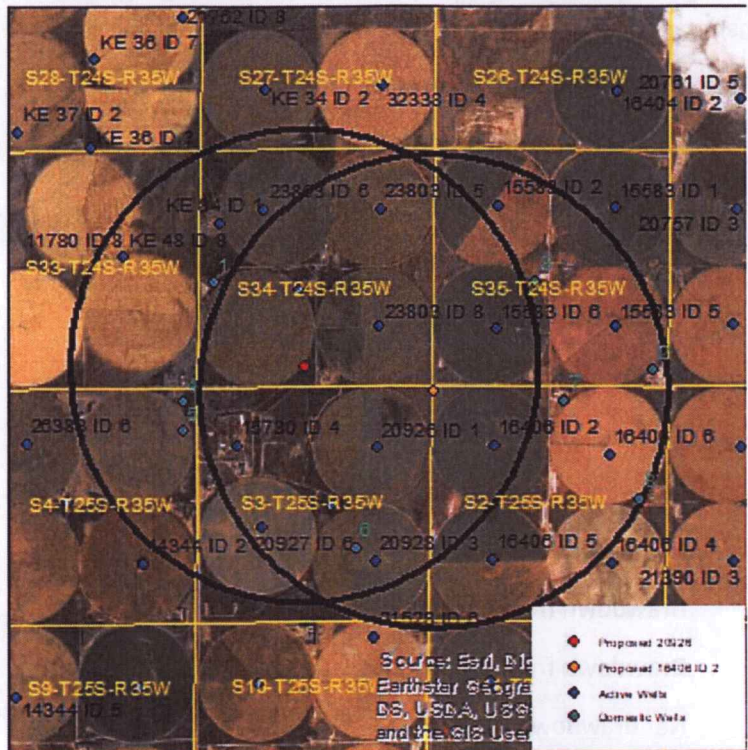

Wells within 1 mile of wells to be drilled: 11780 & KE 48, KE 84, 23803 ID 5, 23803 ID 6, 23803 ID 8, 23803 ID 9, 15583 ID 2, 15583 ID 5, 15583 ID 6, 15730, 20927, 20928, 45870, 16406 ID 6, and 8 domestic wells, numbered on the above map.

The saturated thickness at the proposed well location for water right no. 20296 is estimated to be 220 ft, based upon the GMD3 model. The saturated thickness at the proposed well location for water right no. 16406 ID 2 is 189 ft, based upon the GMD3 model. For saturated thickness greater than 200 ft, the drawdown allowance is 4.0 ft. For saturated thicknesses between 150 ft and 200 ft, the drawdown allowance is 3.5 ft. For this application, the drawdown allowance is 4.0 ft except for in sections 35-24-35 and 2-25-35, where the drawdown allowance is 3.5 ft.

50 year Theis Analysis: The following values were used to run the analysis:

$S = 0.1304, T = 10,021 \text{ ft}^2/\text{day}$

RECEIVED

OCT 19 2020

Garden City Field Office
Division of Water Resources

15583 ID 5: Drawdown from current location = 1.76 ft
Drawdown from proposed location = 2.54 ft
Net drawdown = **0.8 ft**

15583 ID 6: Drawdown from current location = 1.82 ft
Drawdown from proposed location = 4.19 ft
Net drawdown = **2.4 ft**

15730: Drawdown from current location = 1.54 ft
Drawdown from proposed location = 3.88 ft
Net drawdown = **2.3 ft**

20927: Drawdown from current location = 1.69 ft
Drawdown from proposed location = 3.05 ft
Net drawdown = **1.4 ft**

20928: Drawdown from current location = 2.43 ft
Drawdown from proposed location = 3.00 ft
Net drawdown = **0.6 ft**

45870: Drawdown from current location = 2.01 ft
Drawdown from proposed location = 3.76 ft
Net drawdown = **1.8 ft**

16406 ID 6: Drawdown from current location = 2.52 ft
Drawdown from proposed location = 2.56 ft
Net drawdown = **0.0 ft**

Domestic 1: Drawdown from current location = 1.29 ft
Drawdown from proposed location = 3.40 ft
Net drawdown = **2.1 ft**

Domestic 2: Drawdown from current location = 1.88 ft
Drawdown from proposed location = 2.34 ft
Net drawdown = **0.5 ft**

RECEIVED

OCT 19 2020

Garden City Field Office
Division of Water Resources

Domestic 3:	Drawdown from current location = 1.65 ft Drawdown from proposed location = 3.02 ft Net drawdown = 1.4 ft
Domestic 4:	Drawdown from current location = 1.37 ft Drawdown from proposed location = 3.32 ft Net drawdown = 1.9 ft
Domestic 5:	Drawdown from current location = 1.40 ft Drawdown from proposed location = 3.16 ft Net drawdown = 1.8 ft
Domestic 6:	Drawdown from current location = 2.26 ft Drawdown from proposed location = 3.13 ft Net drawdown = 0.9 ft
Domestic 7:	Drawdown from current location = 2.20 ft Drawdown from proposed location = 3.14 ft Net drawdown = 0.9 ft
Domestic 8:	Drawdown from current location = 2.76 ft Drawdown from proposed location = 2.26 ft Net drawdown = -0.5 ft

Net drawdown effect on water right no. 23803 ID 8 exceeds the drawdown allowance. Therefore, critical well analysis is not necessary on that well.

Critical Well Analysis

23803 ID 8:

Drawdown Due to Proposal:	4.3 ft
Projected 25 Year Aquifer Decline:	43.9 ft
Dynamic Drawdown:	15.1 ft (Q = 407 gpm, tp = 139 days, 70% well efficiency)
Total Drawdown Effect:	63.3 ft

Economic Drawdown Constraint (EDC) = 220 ft * 0.4 = 88 ft

Physical Drawdown Constraint (PDC) = 220 ft – 60 ft = 160 ft

The total drawdown effect is less than both the EDC and PDC, so this well is not critical.

Conclusion:

Based upon information from the GMD3 model, this proposal is unlikely to cause noticeable effects on neighboring critical wells, and is unlikely to create an impairment. GMD3 staff recommends approval of the application.

RECEIVED

OCT 19 2020

Garden City Field Office
Division of Water Resources

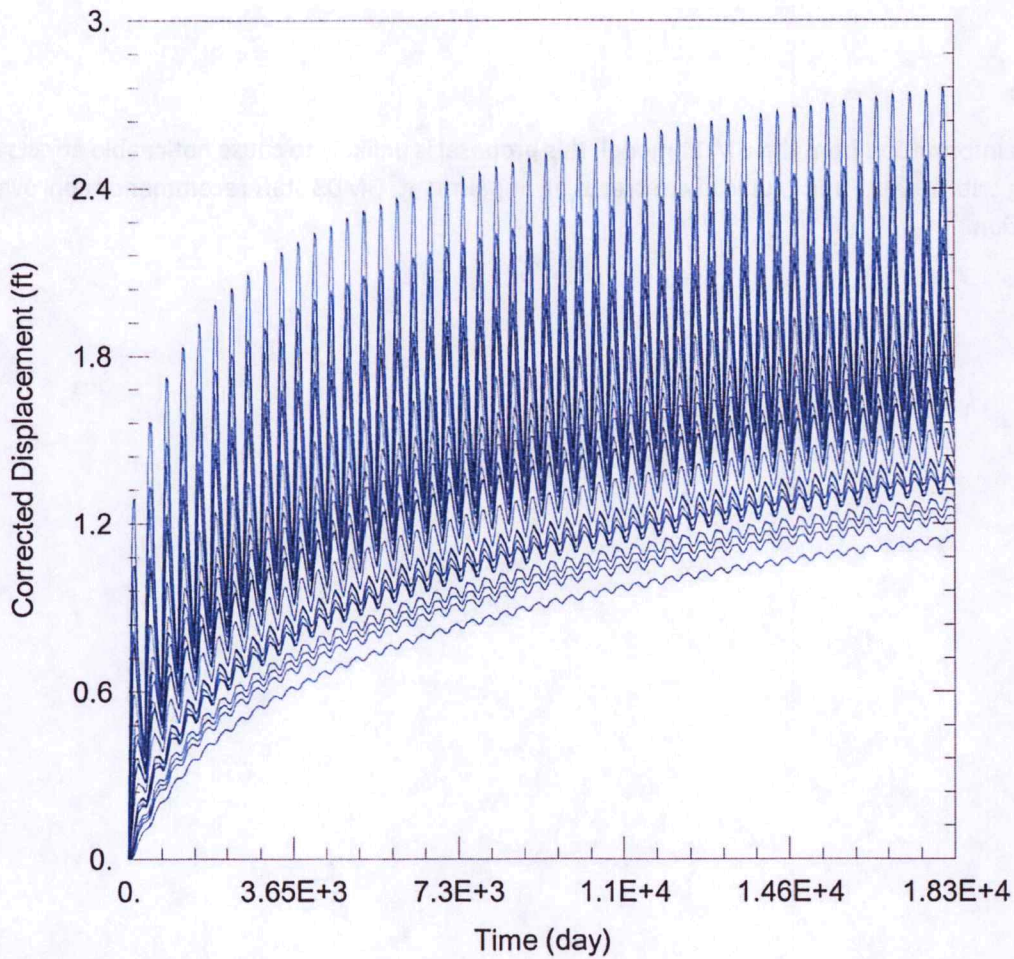

WELL TEST ANALYSIS

Data Set: C:\...\16406 & 20926 & 20928 Current.aqt

Date: 10/06/20

Time: 14:31:38

PROJECT INFORMATION

Company: GMD 3

Project: 16406 & 20926 & 20928

Location: Kearny County

Test Well: 16406 & 20926 & 20928

WELL DATA

Pumping Wells

Well Name	X (ft)	Y (ft)
	-96827	375287
	-94113	375208

Observation Wells

Well Name	X (ft)	Y (ft)
□	-96827	375287
□	-94113	375208
□ 11780 & KE48	-105135	382047
□ KE84	-102968	382794
□ 23803 ID5	-99332	383103
□ 23803 ID6	-101954	383095
□ 23803 ID8	-99347	380481
□ 23803 ID9	-101176	381337
□ 15583 ID2	-96695	383181
□ 15583 ID5	-94039	380484
□ 15583 ID6	-96720	380432
□ 15730	-102571	377868
□ 20927	-102033	376027

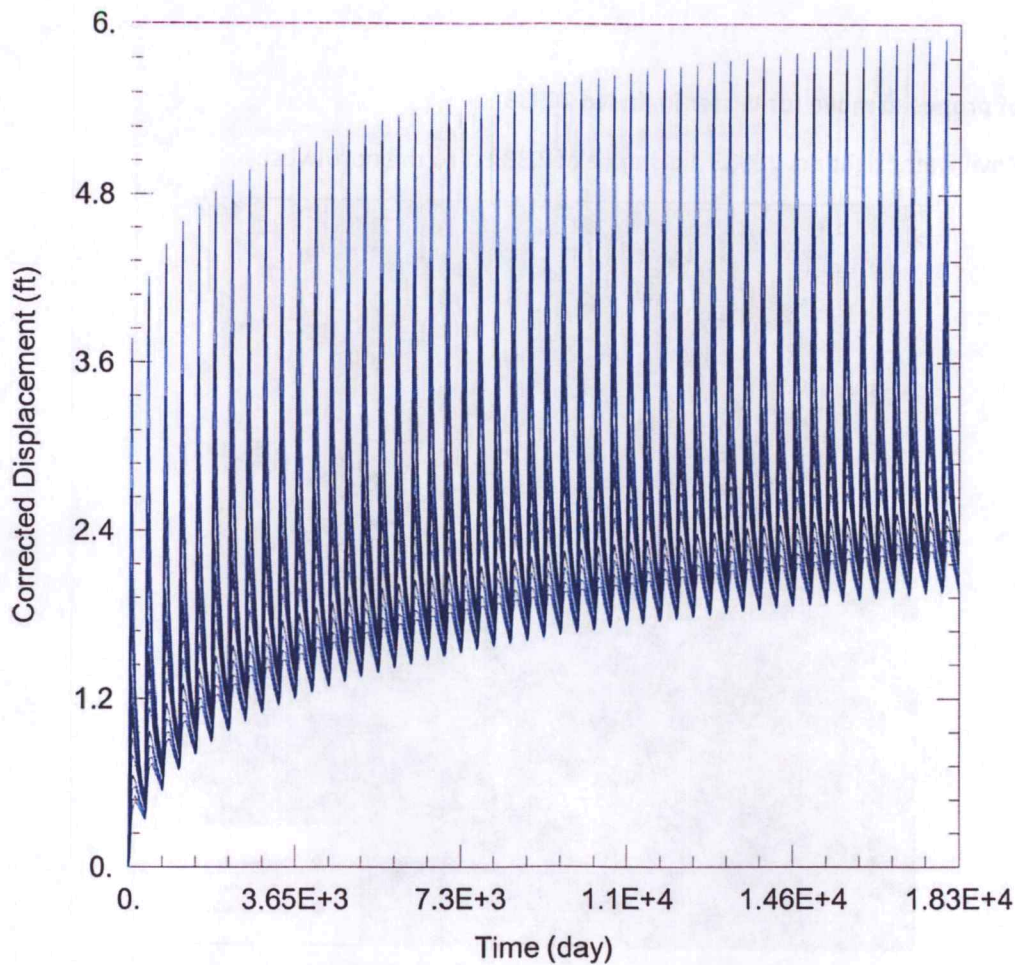

WELL TEST ANALYSIS

Data Set: C:\...\16406 & 20926 & 20928 Proposed.aqt

Date: 10/06/20

Time: 14:31:24

PROJECT INFORMATION

Company: GMD 3

Project: 16406 & 20926 & 20928

Location: Kearny County

Test Well: 16406 & 20926 & 20928

WELL DATA

Pumping Wells

Well Name	X (ft)	Y (ft)
	-101068	379642
	-98150	379064

Observation Wells

Well Name	X (ft)	Y (ft)
□	-101068	379642
□	-98150	379064
□ 11780 & KE48	-105135	382047
□ KE84	-102968	382794
□ 23803 ID5	-99332	383103
□ 23803 ID6	-101954	383095
□ 23803 ID8	-99347	380481
□ 23803 ID9	-101176	381337
□ 15583 ID2	-96695	383181
□ 15583 ID5	-94039	380484
□ 15583 ID6	-96720	380432
□ 15730	-102571	377868
□ 20927	-102033	376027

RECEIVED

OCT 19 2020

Garden City Field Office
Division of Water Resources

21528 ID6: Drawdown from current location = 0.87 ft
Drawdown from proposed location = 1.28 ft
Net drawdown = **0.4 ft**

14344 ID6: Drawdown from current location = 0.64 ft
Drawdown from proposed location = 0.89 ft
Net drawdown = **0.2 ft**

14344 ID7: Drawdown from current location = 0.61 ft
Drawdown from proposed location = 0.88 ft
Net drawdown = **0.3 ft**

20928: Drawdown from current location = 0.69 ft
Drawdown from proposed location = 0.91 ft
Net drawdown = **0.2 ft**

20930: Drawdown from current location = 0.98 ft
Drawdown from proposed location = 1.00 ft
Net drawdown = **0.0 ft**

20932: Drawdown from current location = 1.26 ft
Drawdown from proposed location = 0.92 ft
Net drawdown = **-0.3 ft**

20937: Drawdown from current location = 0.98 ft
Drawdown from proposed location = 0.80 ft
Net drawdown = **-0.2 ft**

20935: Drawdown from current location = 0.78 ft
Drawdown from proposed location = 0.98 ft
Net drawdown = **0.2 ft**

20936: Drawdown from current location = 1.06 ft
Drawdown from proposed location = 1.05 ft
Net drawdown = **0.0 ft**

RECEIVED

OCT 19 2020

Garden City Field Office
Division of Water Resources

Domestic 1: Drawdown from current location = 0.60 ft
Drawdown from proposed location = 0.85 ft
Net drawdown = **0.3 ft**

Domestic 2: Drawdown from current location = 0.67 ft
Drawdown from proposed location = 0.87
Net drawdown = **0.2 ft**

Domestic 3: Drawdown from current location = 0.65 ft
Drawdown from proposed location = 0.92 ft
Net drawdown = **0.3 ft**

Domestic 4: Drawdown from current location = 0.88 ft
Drawdown from proposed location = 1.37 ft
Net drawdown = **0.5 ft**

Domestic 5: Drawdown from current location = 0.80 ft
Drawdown from proposed location = 0.85 ft
Net drawdown = **0.0 ft**

Net drawdown does not exceed the drawdown allowance of 4.0 ft for any wells within 1 mile of the proposed location. Therefore, critical well analysis is not necessary.

Conclusion:

Based upon information from the GMD3 model, this proposal will cause minimal effects on neighboring wells, and is unlikely to create an impairment. GMD3 staff recommends approval of the application.

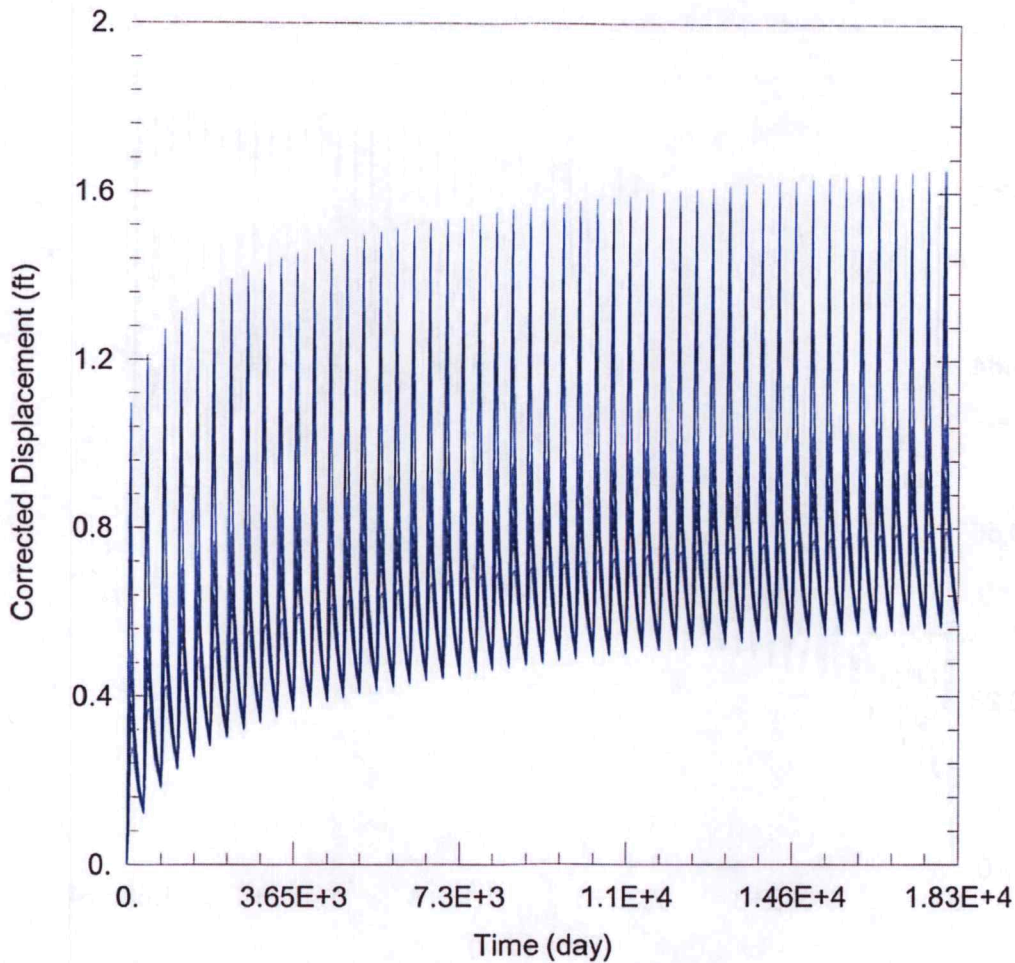

WELL TEST ANALYSIS

Data Set: C:\Users\trevora\Documents\2020_moves\20933\20933 Proposed.aqt
 Date: 10/09/20 Time: 17:10:29

PROJECT INFORMATION

Company: GMD 3
 Project: 20933
 Location: Kearny County
 Test Well: 20933

WELL DATA

Pumping Wells

Well Name	X (ft)	Y (ft)
20933	-100430	370923

Observation Wells

Well Name	X (ft)	Y (ft)
□	-100430	370923
□ 20934	-102184	369964
□ 21528 ID4	-102098	372571
□ 21528 ID6	-99477	373559
□ 14344 ID6	-104761	369555
□ 14344 ID7	-104776	372461
□ 20928	-99461	375238
□ 20930	-96872	372590
□ 20932	-96561	368953
□ 20937	-96811	367086
□ 20935	-102238	367309
□ 20936	-99594	367315
□ Domestic 1	-103855	374230

RECEIVED

OCT 19 2020

Garden City Field Office
 Division of Water Resources

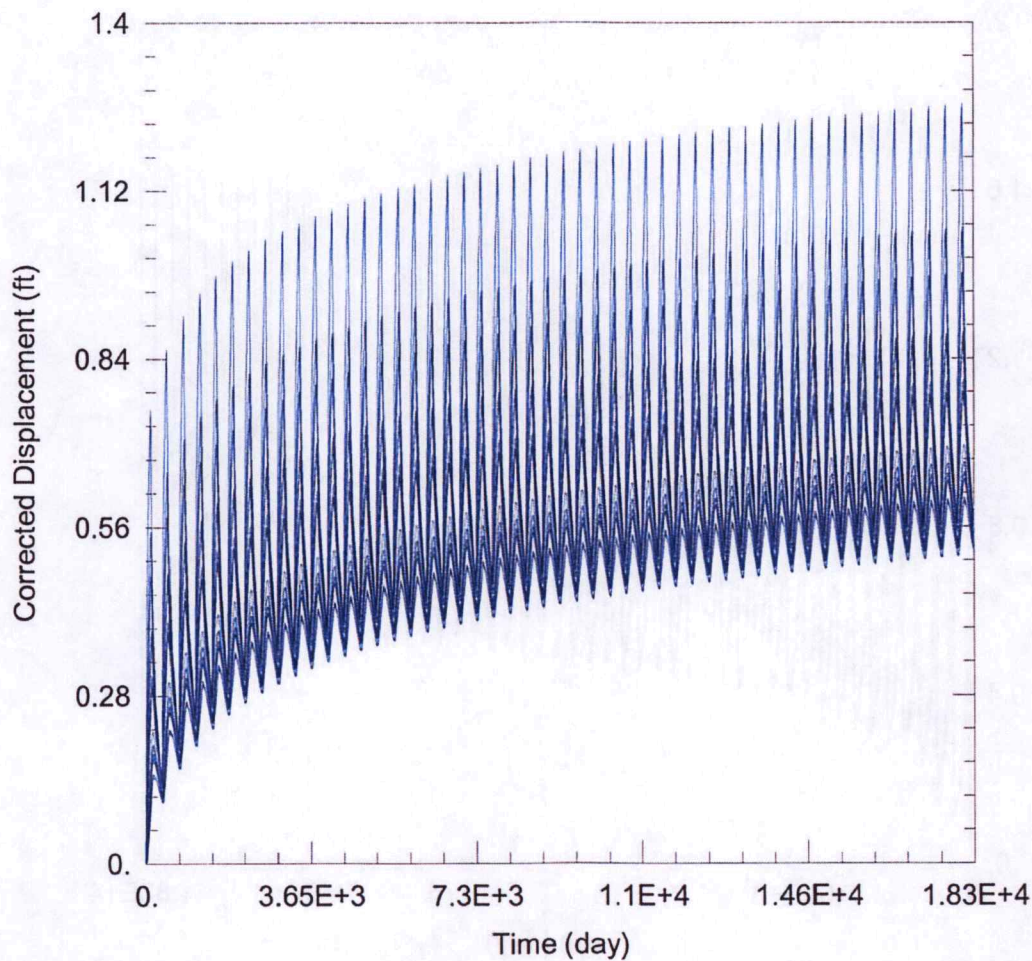

WELL TEST ANALYSIS

Data Set: C:\Users\trevora\Documents\2020_moves\20933\20933 Current.aqt
 Date: 10/09/20 Time: 17:10:35

PROJECT INFORMATION

Company: GMD 3
 Project: 20933
 Location: Kearny County
 Test Well: 20933

WELL DATA

Pumping Wells

Well Name	X (ft)	Y (ft)
20933	-98376	369819

Observation Wells

Well Name	X (ft)	Y (ft)
□	-98376	369819
□ 20934	-102184	369964
□ 21528 ID4	-102098	372571
□ 21528 ID6	-99477	373559
□ 14344 ID6	-104761	369555
□ 14344 ID7	-104776	372461
□ 20928	-99461	375238
□ 20930	-96872	372590
□ 20932	-96561	368953
□ 20937	-96811	367086
□ 20935	-102238	367309
□ 20936	-99594	367315
□ Domestic 1	-103855	374230

Meyer, Mike [KDA]

From: Meyer, Mike [KDA]
Sent: Wednesday, October 7, 2020 4:30 PM
To: 'Norquest, Jason (Norquest@gmd3.org)'
Subject: file Nos. 16406, 20926, 20928, 2093

john Jenkinson called to confirm the proposal. I reviewed the proposal and the actual new wells being drilled. he just wanted to go on record that he wanted to protect his domestic supply and has no problems today or any unforeseen future problems. just a matter for the record.

I stated that he would be getting a letter from you also. his response was from our letter.

Mike

Garden City Field Office
4532 W. Jones, Suite B
Garden City, KS 67846



Phone: 620-276-2901
Fax: 620-276-9315
www.agriculture.ks.gov

Mike Beam, Secretary

Laura Kelly, Governor

September 30, 2020

SOUTHWEST KANSAS GROUNDWATER
MANAGEMENT DISTRICT NO. 3
2009 E SPRUCE ST
GARDEN CITY KS 67846

Re: Water Right, File Nos. 16406, 20926, 20928, 20933

Dear Mr. Norquest:

This is to advise you that Vyn Land and Cattle has filed applications for approval of the Chief Engineer, Division of Water Resources, Kansas Department of Agriculture, to change the point of diversion for the above referenced files. The applications are proposing a to move the current authorize point of diversion that meets regulations. (Please note that File No. 20,933 should be and reviewed after approval of the other referenced files as it is the last in priority of application filing. I wanted to get the recommendation request to you with this package).

We are delaying action on the change applications to allow you time to review and provide a recommendation. Please submit a recommendation within 15 days from the date of this letter.

Thank you and as always feel free to contact this office at any time.

Sincerely,

A handwritten signature in blue ink, appearing to read "Michael A. Meyer".

Michael A. Meyer
Water Commissioner

MAM
Enclosures

Garden City Field Office
4532 W. Jones, Suite B
Garden City, KS 67846



Phone: 620-276-2901
Fax: 620-276-9315
www.agriculture.ks.gov

Mike Beam, Secretary

Laura Kelly, Governor

September 11, 2020

KEITH GIESBRECHT
2394 ROAD 130
LAKIN, KS 67860-6219

RE: Water Right, File Nos. 16406, 20926, 20928

Dear Sir and Madam:

This is to advise you that Vyn Land and Cattle has filed applications for approval of the Chief Engineer, Division of Water Resources, Kansas Department of Agriculture, for change in point of diversion under the above referenced applications. Please note there are three applications that are nearby or within one half mile of some of your water right wells.

You can find the complete application posted by water right file number as referenced above at www.agriculture.ks.gov/divisions-programs/dwr/water-appropriation/notices.

You are notified on this proposed points of diversion (wells) so that you may furnish this office with any comments or other information you may want to submit. Such comments or other information must be received in this office within 15 days from the date of this letter.

Should you have any questions, please feel free to call this office. If you would prefer, an appointment could be arranged for additional assistance. Please refer to the file number when you contact us if you wish to discuss a specific file.

Sincerely,

A handwritten signature in black ink, appearing to read "Michael A. Meyer".

Michael A. Meyer
Water Commissioner

MAM
pc:

Groundwater Management District No. 3

SCANNED

Garden City Field Office
4532 W. Jones, Suite B
Garden City, KS 67846



Phone: 620-276-2901
Fax: 620-276-9315
www.agriculture.ks.gov

Mike Beam, Secretary

Laura Kelly, Governor

September 11, 2020

GRAHAM FARMS INC
2150 ROAD 220
DEERFIELD, KS 67838-9513

RE: Water Right, File Nos. 16406, 20926, 20928

Dear Sir:

This is to advise you that Vyn Land and Cattle has filed applications for approval of the Chief Engineer, Division of Water Resources, Kansas Department of Agriculture, for change in point of diversion under the above referenced applications. Please note there are three applications that are nearby or within one half mile of some of your water right wells.

You can find the complete application posted by water right file number as referenced above at www.agriculture.ks.gov/divisions-programs/dwr/water-appropriation/notices.

You are notified on this proposed points of diversion (wells) so that you may furnish this office with any comments or other information you may want to submit. Such comments or other information must be received in this office within 15 days from the date of this letter.

Should you have any questions, please feel free to call this office. If you would prefer, an appointment could be arranged for additional assistance. Please refer to the file number when you contact us if you wish to discuss a specific file.

Sincerely,

A handwritten signature in black ink, appearing to read "Michael A. Meyer".

Michael A. Meyer
Water Commissioner

MAM
pc:

Groundwater Management District No. 3

SCANNED

Garden City Field Office
4532 W. Jones, Suite B
Garden City, KS 67846



Phone: 620-276-2901
Fax: 620-276-9315
www.agriculture.ks.gov

Mike Beam, Secretary

Laura Kelly, Governor

September 11, 2020

JOHN & JANA JENKINSON
1257 ROAD AA
LAKIN KS 67860

RE: Water Right, File Nos. 16406, 20926, 20928

Dear Sir and Madam:

This is to advise you that Vyn Land and Cattle has filed applications for approval of the Chief Engineer, Division of Water Resources, Kansas Department of Agriculture, for change in point of diversion under the above referenced applications. Please note there are three applications that are nearby or within one half mile of some of your water right wells.

You can find the complete application posted by water right file number as referenced above at www.agriculture.ks.gov/divisions-programs/dwr/water-appropriation/notices.

You are notified on this proposed points of diversion (wells) so that you may furnish this office with any comments or other information you may want to submit. Such comments or other information must be received in this office within 15 days from the date of this letter.

Should you have any questions, please feel free to call this office. If you would prefer, an appointment could be arranged for additional assistance. Please refer to the file number when you contact us if you wish to discuss a specific file.

Sincerely,

A handwritten signature in black ink, appearing to read "Michael A. Meyer".

Michael A. Meyer
Water Commissioner

MAM
pc:

Groundwater Management District No. 3

SCANNED

Garden City Field Office
4532 W. Jones, Suite B
Garden City, KS 67846



Phone: 620-276-2901
Fax: 620-276-9315
www.agriculture.ks.gov

Mike Beam, Secretary

Laura Kelly, Governor

September 11, 2020

DALE D & DOROTHY A KOEHN
1564 21 AVE
GALVA, KS 67443

RE: Water Right, File Nos. 16406, 20926, 20928

Dear Sir and Madam:

This is to advise you that Vyn Land and Cattle has filed applications for approval of the Chief Engineer, Division of Water Resources, Kansas Department of Agriculture, for change in point of diversion under the above referenced applications. Please note there are three applications that are nearby or within one half mile of some of your water right wells.

You can find the complete application posted by water right file number as referenced above at www.agriculture.ks.gov/divisions-programs/dwr/water-appropriation/notices.

You are notified on this proposed points of diversion (wells) so that you may furnish this office with any comments or other information you may want to submit. Such comments or other information must be received in this office within 15 days from the date of this letter.

Should you have any questions, please feel free to call this office. If you would prefer, an appointment could be arranged for additional assistance. Please refer to the file number when you contact us if you wish to discuss a specific file.

Sincerely,

A handwritten signature in black ink, appearing to read "Michael A. Meyer".

Michael A. Meyer
Water Commissioner

MAM
pc:

Groundwater Management District No. 3

SCANNED

Garden City Field Office
4532 W. Jones, Suite B
Garden City, KS 67846



Phone: 620-276-2901
Fax: 620-276-9315
www.agriculture.ks.gov

Mike Beam, Secretary

Laura Kelly, Governor

September 11, 2020

RODGER L & CHERYL KOEHN
2350 ROAD 130
LAKIN, KS 67860-6219

RE: Water Right, File Nos. 16406, 20926, 20928

Dear Sir and Madam:

This is to advise you that Vyn Land and Cattle has filed applications for approval of the Chief Engineer, Division of Water Resources, Kansas Department of Agriculture, for change in point of diversion under the above referenced applications. Please note there are three applications that are nearby or within one half mile of some of your water right wells.

You can find the complete application posted by water right file number as referenced above at www.agriculture.ks.gov/divisions-programs/dwr/water-appropriation/notices.

You are notified on this proposed points of diversion (wells) so that you may furnish this office with any comments or other information you may want to submit. Such comments or other information must be received in this office within 15 days from the date of this letter.

Should you have any questions, please feel free to call this office. If you would prefer, an appointment could be arranged for additional assistance. Please refer to the file number when you contact us if you wish to discuss a specific file.

Sincerely,

A handwritten signature in black ink that reads "Michael A. Meyer".

Michael A. Meyer
Water Commissioner

MAM
pc:

Groundwater Management District No. 3

SCANNED

Garden City Field Office
4532 W. Jones, Suite B
Garden City, KS 67846



Phone: 620-276-2901
Fax: 620-276-9315
www.agriculture.ks.gov

Mike Beam, Secretary

Laura Kelly, Governor

September 11, 2020

CORY WEATHERED
2357 ROAD 130
LAKIN, KS 67860

RE: Water Right, File Nos. 16406, 20926, 20928

Dear Sir:

This is to advise you that Vyn Land and Cattle has filed applications for approval of the Chief Engineer, Division of Water Resources, Kansas Department of Agriculture, for change in point of diversion under the above referenced applications. Please note there are three applications that are nearby or within one half mile of some of your water right wells.

You can find the complete application posted by water right file number as referenced above at www.agriculture.ks.gov/divisions-programs/dwr/water-appropriation/notices.

You are notified on this proposed points of diversion (wells) so that you may furnish this office with any comments or other information you may want to submit. Such comments or other information must be received in this office within 15 days from the date of this letter.

Should you have any questions, please feel free to call this office. If you would prefer, an appointment could be arranged for additional assistance. Please refer to the file number when you contact us if you wish to discuss a specific file.

Sincerely,

A handwritten signature in black ink, appearing to read "Michael A. Meyer".

Michael A. Meyer
Water Commissioner

MAM
pc:

Groundwater Management District No. 3

SCANNED