

Kansas Department of Agriculture  
 Division of Water Resources  
**CHANGE: P/U WORKSHEET**

1. File Number: <b>18482</b>	2. Status Change Date: <b>7-15-2020</b>	3. Change Num: <b>C1</b>	4. Field Office: <b>4</b>	5. GMD: <b>3</b>
---------------------------------	--	-----------------------------	------------------------------	---------------------

6. Status: <input checked="" type="checkbox"/> Approved <input type="checkbox"/> Denied by DWR/GMD <input type="checkbox"/> Dismiss by Request/Failure to Return	7. Filing Date of Change: <b>4/22/2020</b>
--	---

8a. Applicant(s) Person ID **58492**  
 New to system  Add Seq# \_\_\_\_\_

**ZM FARMS INC**  
**Attn: CAROL ANN ZIMMERMAN PRES**  
**15533 ROAD 27**  
**SUBLETTE, KS 67877-8091**

8c. Landowner(s) Person ID **52102**  
 New to system  Add Seq# \_\_\_\_\_

**MARVIN C & BARBARA ODGERS TRUSTS**  
**Attn: CAROL ANN ZIMMERMAN TTEE**  
**15451 RD 27**  
**SUBLETTE, KS 67877**

8b. Landowner(s) Person ID \_\_\_\_\_  
 New to system  Add Seq# \_\_\_\_\_

**MARSHA C WALL BLACKSTOCK GST TR**  
**PO BOX 277**  
**ESPANOLA NM 87532-0277**

8d. WUC/Landowner Person ID \_\_\_\_\_  
 New to system  Add Seq# \_\_\_\_\_

**8a**

8d **CAROL ANN ZIMMERMAN GST TRUST**  
**15451 ROAD 27**  
**SUBLETTE KS 67877-0892**

9. Documents and Enclosure(s):  DWR Meter(s) Date to Comply: **12/31/2020**     N & P Date to Comply: \_\_\_\_\_

Anti-Reverse Meter     Meter Seal     Check Valve     N & P Form     Water Tube     Driller Copy     H & E Letter

Conservation Plan    Date Required: \_\_\_\_\_    Date Approved: \_\_\_\_\_    Date to Comply: \_\_\_\_\_

10. Use Made of Water    From: \_\_\_\_\_    To: \_\_\_\_\_

Date Prepared: **7/8/2020**    By: **AM**  
 Date Entered: \_\_\_\_\_    By: \_\_\_\_\_

File No. **18482**      11. County: **SW**      Basin: **CROOKED CREEK**      Stream: \_\_\_\_\_      Formation Code: \_\_\_\_\_      Special Use: \_\_\_\_\_

12. Points of Diversion  
 CHK  
 MOD  
 DEL PDIV  
 ENT  
 Qualifier      S      T      R      ID      'N      'W      Comment (AKA Line)      Rate gpm/cfs      Quantity af/mgy      Rate gpm/cfs      Quantity af/mgy      Overlap PD Files

<b>CHK</b>	<b>23410</b>																				

13. Storage: Rate \_\_\_\_\_ NF      Quantity \_\_\_\_\_ ac/ft      Additional Rate \_\_\_\_\_ NF      Additional Quantity \_\_\_\_\_ ac/ft

14. Limitation: \_\_\_\_\_ af/yr at \_\_\_\_\_ gpm ( \_\_\_\_\_ cfs) when combined with file number(s) \_\_\_\_\_  
 Limitation: \_\_\_\_\_ af/yr at \_\_\_\_\_ gpm ( \_\_\_\_\_ cfs) when combined with file number(s) \_\_\_\_\_

15. 5YR Allocation:      Allocation Type \_\_\_\_\_      Start Year \_\_\_\_\_      5 YR Amount \_\_\_\_\_      Amount Unit \_\_\_\_\_      Base Acres \_\_\_\_\_      Comment \_\_\_\_\_

16. Place of Use CHK MOD DEL ENT	PUSE	S	T	R	ID	NE¼				NW¼				SW¼				SE¼				Total	Owner	Chg?	Overlap Files
						NE¼	NW¼	SW¼	SE¼	NE¼	NW¼	SW¼	SE¼	NE¼	NW¼	SW¼	SE¼	NE¼	NW¼	SW¼	SE¼				
<b>ENT 31569</b>	<b>4</b>				<b>31S32W 3</b>					<b>L-3</b>	<b>L-4</b>	<b>40</b>	<b>40</b>					<b>40</b>	<b>40</b>	<b>20.71</b>	<b>40</b>	<b>298.02</b>	<b>8a</b>	<b>N</b>	<b>270; 7971; 18482</b>
<b>ENT 23475</b>	<b>4</b>				<b>31S32W 1</b>	<b>L-1</b>	<b>L-2</b>	<b>40</b>	<b>40</b>													<b>158.71</b>	<b>8c</b>	<b>N</b>	<b>270; 7971; 18482</b>
<b>ENT</b>	<b>4</b>				<b>31S32W</b>									<b>40</b>	<b>40</b>	<b>40</b>	<b>35.58</b>					<b>155.58</b>	<b>8d</b>		<b>270; 7971; 18482</b>
<b>CHK 25027</b>	<b>3</b>				<b>31S32W 3</b>									<b>26</b>	<b>40</b>	<b>37</b>	<b>37</b>					<b>140</b>	<b>8b</b>	<b>Y</b>	<b>270; 7971; 18482</b>

Base Acres: \_\_\_\_\_      Year: \_\_\_\_\_      Minimum Reasonable Quantity: \_\_\_\_\_  
 Comments: **MARSHA C WALL BLACKSTOCK GST TR & CAROL ANN ZIMMERMAN GST TRUST ARE NEW TO SYSTEM/ DIFFERENT OWNERS**

Garden City Field Office  
4532 W. Jones, Suite B  
Garden City, KS 67846



Phone: 620-276-2901  
Fax: 620-276-9315  
www.agriculture.ks.gov

Mike Beam, Secretary

Laura Kelly, Governor

July 15<sup>th</sup>, 2020

ZM FARMS INC  
Attn: CAROL ANN ZIMMERMAN PRES  
15533 ROAD 27  
SUBLETTE, KS 67877-8091

RE: Water Right, File Nos. 270; 7971 & 18482

Dear Sir or Madam:

Enclosed is the order executed by the designee of the Chief Engineer, Division of Water Resources, Kansas Department of Agriculture, approving the application for change under the above referenced file numbers.

Your attention is directed to the enclosures and to the terms, conditions, and limitations specified in this approval for change. A condition of this approval is that an acceptable water flow meter must be installed on the diversion works authorized under the referenced file number and meet current specifications. Please return the required notification of completion of the diversion works and/or installation of the required meter as soon as these actions are completed.

Since the order modifies the original document referred to above, it should be recorded with the Register of Deeds as other instruments affecting real estate.

Should you have any questions, please feel free contact this office. If you would prefer, you could arrange an appointment for additional assistance.

Sincerely,

Michael A. Meyer  
Water Commissioner

MM:am  
enclosures

pc: Marvin & Barbra Odgers Trusts  
Marsha C Wall Blackstock GST Trust  
Carol Ann Zimmerman GST Trust  
GROUNDWATER MANAGEMENT DISTRICT NO. 3

## CERTIFICATE OF SERVICE

On this 15<sup>th</sup> day of July, 2020, I hereby certify that the foregoing Approval of Application for Change in Place of Use, Water Right, File Nos. 270; 7,971 & 18,482 dated 15<sup>th</sup> day of July, 2020 was mailed postage prepaid, first class, US mail to the following:

ZM FARMS INC  
Attn: CAROL ANN ZIMMERMAN PRES  
15533 ROAD 27  
SUBLETTE, KS 67877-8091

Pc:

MARVIN C & BARBARA ODGERS TRUSTS  
Attn: CAROL ANN ZIMMERMAN TTEE  
15451 RD 27  
SUBLETTE, KS 67877

MARSHA C WALL BLACKSTOCK GST TR  
PO BOX 277  
ESPANOLA NM 87532-0277

CAROL ANN ZIMMERMAN GST TRUST  
15451 ROAD 27  
SUBLETTE KS 67877-0892

GROUNDWATER MANAGEMENT DISTRICT NO. 3

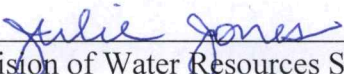
  
\_\_\_\_\_  
Division of Water Resources Staff

Submit completed application to:  
 Kansas Department of Agriculture  
 Division of Water Resources  
 Field Office for your area.

Call for address:

Topeka -- (785) 296-5733  
 Stafford -- (620) 234-5311  
 Stockton -- (785) 425-6787  
 Garden City -- (620) 276-2901  
<http://agriculture.ks.gov/dwr>

## DWR FIELD OFFICE APPLICATION FOR APPROVAL TO CHANGE THE PLACE OF USE AND/OR THE POINT OF DIVERSION



STATE OF KANSAS

Filing Fee Must Accompany the Application, K.S.A. 82a-708b(b), as amended.  
 Fee Schedule is on the third page of this application form.

Paragraph Nos. 1, 2, 3 & 5 must be completed. Complete all other applicable portions. If change in point of diversion is greater than 100 feet, or if place of use will be changed, include a topographic map or detailed plat showing the authorized and proposed point(s) of diversion and/or place of use.

File No. 18482

RECEIVED  
 1:04pm  
 APR 22 2020

1. Application is hereby made for approval of the Chief Engineer to change the (check one or both):

Place of Use       Point of Diversion

under the water right which is the subject of this application in accordance with the conditions described below.

The source of supply is:       Groundwater       Surface water

Garden City Field Office  
 DIVISION OF WATER RESOURCES

2. Name and address of Applicant: ZM FARMS INC- Clark Friend

15533 ROAD 27 SUBLETTE, KS 67877

Phone Number: (620) 952-0154

Email address: clarktrirotor@ymail.com

Name and address of Water Use Correspondent: ZM FARMS INC- CAROL ANN ZIMMERMAN PRES

15533 ROAD 27, SUBLETTE KS 67877-8091

Phone Number: (620) 675-8181

Email address: ZMF.CAZ@GMAIL.COM

3. The presently authorized place of use is:

Owner of Land ---- NAME: BLACKSTOCK, MARSHA C WALL GST TRUST; KRILL, KAREN S GST TRUST

ADDRESS: PO BOX 277 ESPANOLA, NM 87532-0277

(If there is more than one landowner, attach supplemental sheets as necessary.)

Sec.	Twp.	Range	NE¼				NW¼				SW¼				SE¼				TOTAL ACRES
			NE¼	NW¼	SW¼	SE¼	NE¼	NW¼	SW¼	SE¼	NE¼	NW¼	SW¼	SE¼	NE¼	NW¼	SW¼	SE¼	
3	31S	32W									26	40	37	37					140

4. If this application is for a change in place of use, it is proposed that the place of use be changed to:

Owner of Land ---- NAME: BLACKSTOCK, MARSHA C WALL GST TRUST; KRILL, KAREN S GST TRUST;

ADDRESS: PO BOX 277 ESPANOLA, NM 87532-0277

(If there is more than one landowner, attach supplemental sheets as necessary.)

Sec.	Twp.	Range	NE¼				NW¼				SW¼				SE¼				TOTAL ACRES
			NE¼	NW¼	SW¼	SE¼	NE¼	NW¼	SW¼	SE¼	NE¼	NW¼	SW¼	SE¼	NE¼	NW¼	SW¼	SE¼	
3	31S	32W									26	40	37	37					140

For Office Use Only: Code \_\_\_\_\_ Fee \$ 200.00 TR # \_\_\_\_\_ Receipt Date 4-22-20 Check # 026215

5. **Presently authorized point of diversion:**  
 One in the SW Quarter of the NW Quarter of the SW Quarter of Section 3, Township 31 South, Range 32 W, in Seward County, Kansas, 1960 feet North 5160 feet West of Southeast corner of section. Authorized Rate 1745 GPM Authorized Quantity 272 AF Depth of well \_\_\_\_\_ (feet)  
**(DWR use only: Computer ID No. 3 GPS 37.78581 feet North -100.796373 feet West)**  
 This point will not be changed  This point will be changed as follows:  No change, point better described with GPS as follows:  
**Proposed point of diversion: (Complete only if change is requested or if existing point is better described by GPS)**  
 One in the \_\_\_\_\_ Quarter of the \_\_\_\_\_ Quarter of the \_\_\_\_\_ Quarter of Section \_\_\_\_\_, Township \_\_\_\_\_ South, Range \_\_\_\_\_ (E/W), in \_\_\_\_\_ County, Kansas, \_\_\_\_\_ feet North \_\_\_\_\_ feet West of Southeast corner of section. Proposed Rate \_\_\_\_\_ Proposed Quantity \_\_\_\_\_ Proposed well depth (feet) \_\_\_\_\_  
 This point is:  Additional Well  Geo Center List other water rights that will use this point \_\_\_\_\_

6. **Presently authorized point of diversion:**  
 One in the \_\_\_\_\_ Quarter of the \_\_\_\_\_ Quarter of the \_\_\_\_\_ Quarter of Section \_\_\_\_\_, Township \_\_\_\_\_ South, Range \_\_\_\_\_ (E/W), in \_\_\_\_\_ County, Kansas, \_\_\_\_\_ feet North \_\_\_\_\_ feet West of Southeast corner of section. Authorized Rate \_\_\_\_\_ Authorized Quantity \_\_\_\_\_ Depth of well \_\_\_\_\_ (feet)  
**(DWR use only: Computer ID No. \_\_\_\_\_ GPS \_\_\_\_\_ feet North \_\_\_\_\_ feet West)**  
 This point will not be changed  This point will be changed as follows:  No change, point better described with GPS as follows:  
**Proposed point of diversion: (Complete only if change is requested or if existing point is better described by GPS)**  
 One in the \_\_\_\_\_ Quarter of the \_\_\_\_\_ Quarter of the \_\_\_\_\_ Quarter of Section \_\_\_\_\_, Township \_\_\_\_\_ South, Range \_\_\_\_\_ (E/W), in \_\_\_\_\_ County, Kansas, \_\_\_\_\_ feet North \_\_\_\_\_ feet West of Southeast corner of section. Proposed Rate \_\_\_\_\_ Proposed Quantity \_\_\_\_\_ Proposed well depth (feet) \_\_\_\_\_  
 This point is:  Additional Well  Geo Center List other water rights that will use this point \_\_\_\_\_

7. The changes herein are desired for the following reasons?  
 (please be specific) Change in PU

8. If a well, is the test hole log attached?  Yes  No

9. The change(s) (was)(will be) completed by?  
N/A

10. If the point of diversion is a well:  
 (a) What are you going to do with the old well?  
N/A  
 (b) When will this be done? \_\_\_\_\_

11. Groundwater Management District recommendation attached?  
 Yes  No

12. Assisted by Armando Zarco (DWR: GCFO)

13a. If the proposed point of diversion will be relocated more than 300 feet but within 2,640 feet of the existing point of diversion, attach a topographic map or aerial photograph. For groundwater sources, show all wells (including domestic) within one-half mile of the proposed point of diversion and the names and mailing addresses of the owners. For surface water sources, show the names and addresses of the landowner(s) one-half mile downstream and one-half mile upstream from your property lines

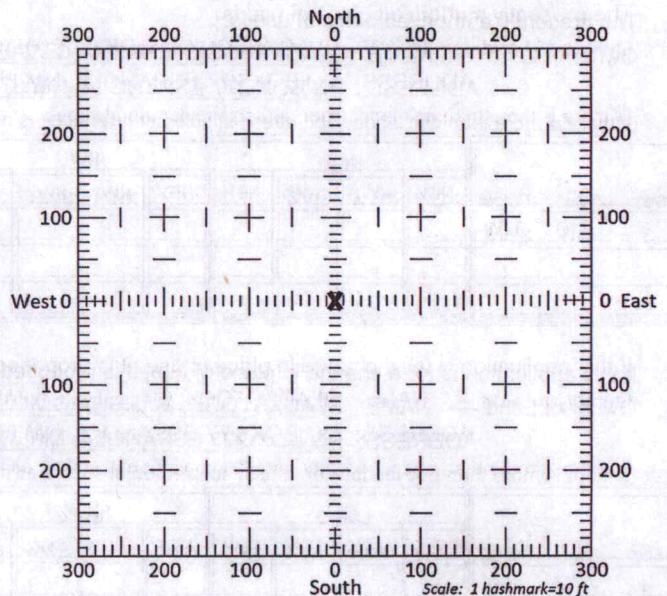

13b. If the proposed point of diversion will be relocated within 300 feet of the existing point of diversion, indicate its location on the diagram shown above in relation to the existing point of diversion. (PLEASE NOTE: The "X" in center of diagram above represents the presently authorized point of diversion.)

APPLICATION FOR APPROVAL TO CHANGE  
THE PLACE OF USE AND/OR POINT OF DIVERSION  
SUPPLEMENTAL SHEET  
**FILE NO. 18482**  
MAKE ADDITIONAL COPIES AS NECESSARY

3. *Continued:* The presently authorized place of use is:

Owner of Land ---- NAME: \_\_\_\_\_  
ADDRESS: \_\_\_\_\_

Sec.	Twp.	Range	NE¼				NW¼				SW¼				SE¼				TOTAL ACRES
			NE¼	NW¼	SW¼	SE¼	NE¼	NW¼	SW¼	SE¼	NE¼	NW¼	SW¼	SE¼	NE¼	NW¼	SW¼	SE¼	

Owner of Land ---- NAME: \_\_\_\_\_  
ADDRESS: \_\_\_\_\_

Sec.	Twp.	Range	NE¼				NW¼				SW¼				SE¼				TOTAL ACRES
			NE¼	NW¼	SW¼	SE¼	NE¼	NW¼	SW¼	SE¼	NE¼	NW¼	SW¼	SE¼	NE¼	NW¼	SW¼	SE¼	

Owner of Land ---- NAME: \_\_\_\_\_  
ADDRESS: \_\_\_\_\_

Sec.	Twp.	Range	NE¼				NW¼				SW¼				SE¼				TOTAL ACRES
			NE¼	NW¼	SW¼	SE¼	NE¼	NW¼	SW¼	SE¼	NE¼	NW¼	SW¼	SE¼	NE¼	NW¼	SW¼	SE¼	

4. *Continued:* If this application is for a change in place of use, it is proposed that the place of use be changed to:

Owner of Land ---- NAME: ZM FARMS INC  
ADDRESS: 15527 ROAD 27, Sublette, KS 67877

Sec.	Twp.	Range	NE¼				NW¼				SW¼				SE¼				TOTAL ACRES
			NE¼	NW¼	SW¼	SE¼	NE¼	NW¼	SW¼	SE¼	NE¼	NW¼	SW¼	SE¼	NE¼	NW¼	SW¼	SE¼	
4	31S	32W					38.83	38.48	40	40					40	40	23.5	40	<del>800.81</del>
4	31S	32W					L-3	L-4									20.71		X 298.02

Owner of Land ---- NAME: ZIMMERMAN, CAROL ANN GST TRUST  
ADDRESS: 15451 ROAD 27 SUBLETTE, KS 67877-8092

Sec.	Twp.	Range	NE¼				NW¼				SW¼				SE¼				TOTAL ACRES
			NE¼	NW¼	SW¼	SE¼	NE¼	NW¼	SW¼	SE¼	NE¼	NW¼	SW¼	SE¼	NE¼	NW¼	SW¼	SE¼	
4	31S	32W									40	40	40	37					<del>157</del> 155.58

Owner of Land ---- NAME: ODGERS, CHARLES M LE  
ADDRESS: 15571 ROAD 27 SUBLETTE, KS 67877

Sec.	Twp.	Range	NE¼				NW¼				SW¼				SE¼				TOTAL ACRES
			NE¼	NW¼	SW¼	SE¼	NE¼	NW¼	SW¼	SE¼	NE¼	NW¼	SW¼	SE¼	NE¼	NW¼	SW¼	SE¼	
4	31S	32W	39.53	39.18	40	40													158.71
4	31S	32W	L-1	L-2															X

14. If the proposed groundwater point of diversion is 300 or fewer feet from the existing point of diversion, complete the following:
- (a) Does the undersigned represent all owners of the currently authorized place(s) of use identified in this application?  
 Yes     No    (If no, all owners must sign this application.)
  - (b) Will the ownership interest of any owner of the currently authorized place(s) of use identified in this application be adversely affected if this application is approved as requested?  
 Yes     No    (If yes, all owners must sign this application.)
  - (c) If this application is not approved expeditiously, will there be substantial damage to property, public health or safety?  
 Yes     No    (If no, all owners must sign this application.)

If the application proposes a surface water change in point of diversion, a groundwater change in point of diversion greater than 300 feet, or a change in place of use, the application must be signed by all owners of the currently authorized place of use, or their duly authorized agent (attach notarized statement authorizing representation).

I hereby verify, being first duly sworn upon my oath or affirmation and under penalty of perjury, that I am of lawful age and the owner, the spouse of the owner, or a duly authorized agent of the owner(s) to make this application on their behalf, in regards to the water right(s) to which this application pertains. I further verify that the statements contained in this application are true, correct and complete.

Dated at Sublette, Kansas, this 25<sup>th</sup> day of October, 2019.

X Carol Ann Zimmerman, Pres  
 Carol Ann Zimmerman (Owner) \_\_\_\_\_ (Spouse) \_\_\_\_\_  
 CAROL ANN ZIMMERMAN (Please Print) \_\_\_\_\_ (Please Print) \_\_\_\_\_

X Charles M. Odgers  
 Charles M. Odgers (Owner) \_\_\_\_\_ (Spouse) \_\_\_\_\_  
 Charles M. Odgers (Please Print) \_\_\_\_\_ (Please Print) \_\_\_\_\_

X \_\_\_\_\_ (Owner) \_\_\_\_\_ (Spouse) \_\_\_\_\_  
 \_\_\_\_\_ (Please Print) \_\_\_\_\_ (Please Print) \_\_\_\_\_

State of Kansas }  
 County of Haskell } SS



I hereby certify that the foregoing application was signed in my presence and sworn to before me this 25 day of October, 2019.

Glenda Woods  
 Notary Public

My Commission Expires 1-2-2022

**ONLY COMPLETE APPLICATIONS WILL BE PROCESSED.** To be complete, all of the applicable portions of the application form must be completed with accurate information; maps, if necessary, must be included; signatures of all the appropriate owners' must be affixed to the application and notarized; and the appropriate fee must be paid.

**FEE SCHEDULE**

Each application to change the place of use or the point of diversion under this section shall be accompanied by the application fee set forth in the schedule below: Make checks payable to: **Kansas Department of Agriculture**

- (1) Application to change a point of diversion 300 feet or less . . . . . \$100
- (2) Application to change a point of diversion more than 300 feet . . . . . \$200
- (3) Application to change the place of use . . . . . \$200



14. If the proposed groundwater point of diversion is 300 or fewer feet from the existing point of diversion, complete the following:

- (a) Does the undersigned represent all owners of the currently authorized place(s) of use identified in this application?  
 Yes     No    (If no, all owners must sign this application.)
- (b) Will the ownership interest of any owner of the currently authorized place(s) of use identified in this application be adversely affected if this application is approved as requested?  
 Yes     No    (If yes, all owners must sign this application.)
- (c) If this application is not approved expeditiously, will there be substantial damage to property, public health or safety?  
 Yes     No    (If no, all owners must sign this application.)

If the application proposes a surface water change in point of diversion, a groundwater change in point of diversion greater than 300 feet, or a change in place of use, the application must be signed by all owners of the currently authorized place of use, or their duly authorized agent (attach notarized statement authorizing representation).

I hereby verify, being first duly sworn upon my oath or affirmation and under penalty of perjury, that I am of lawful age and the owner, the spouse of the owner, or a duly authorized agent of the owner(s) to make this application on their behalf, in regards to the water right(s) to which this application pertains. I further verify that the statements contained in this application are true, correct and complete.

Dated at Espanola <sup>New Mexico</sup> ~~Kansas~~, this 16<sup>th</sup> day of June, 2020.

<u>Marsha C. Wall Blackstock</u> (Owner)	_____	(Spouse)
<u>Marsha C. Wall Blackstock</u> (Please Print)	_____	(Please Print)
_____	_____	(Spouse)
_____	_____	(Please Print)
_____	_____	(Spouse)
_____	_____	(Please Print)

State of ~~Kansas~~ New Mexico  
County of Rio Arriba

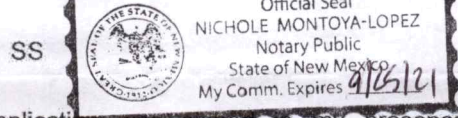

I hereby certify that the foregoing application was signed in my presence and sworn to before me this 16 day of June, 2020.

Nichole Montoya Lopez  
Notary Public

My Commission Expires 9/25/21

**ONLY COMPLETE APPLICATIONS WILL BE PROCESSED.** To be complete, all of the applicable portions of the application form must be completed with accurate information; maps, if necessary, must be included; signatures of all the appropriate owners' must be affixed to the application and notarized; and the appropriate fee must be paid.

**FEE SCHEDULE**

- Each application to change the place of use or the point of diversion under this section shall be accompanied by the application fee set forth in the schedule below: Make checks payable to: **Kansas Department of Agriculture**
- (1) Application to change a point of diversion 300 feet or less ..... \$100
  - (2) Application to change a point of diversion more than 300 feet ..... \$200
  - (3) Application to change the place of use ..... \$200

14. If the proposed groundwater point of diversion is 300 or fewer feet from the existing point of diversion, complete the following:

- (a) Does the undersigned represent all owners of the currently authorized place(s) of use identified in this application?  
 Yes     No    (If no, all owners must sign this application.)
- (b) Will the ownership interest of any owner of the currently authorized place(s) of use identified in this application be adversely affected if this application is approved as requested?  
 Yes     No    (If yes, all owners must sign this application.)
- (c) If this application is not approved expeditiously, will there be substantial damage to property, public health or safety?  
 Yes     No    (If no, all owners must sign this application.)

If the application proposes a surface water change in point of diversion, a groundwater change in point of diversion greater than 300 feet, or a change in place of use, the application must be signed by all owners of the currently authorized place of use, or their duly authorized agent (attach notarized statement authorizing representation).

I hereby verify, being first duly sworn upon my oath or affirmation and under penalty of perjury, that I am of lawful age and the owner, the spouse of the owner, or a duly authorized agent of the owner(s) to make this application on their behalf, in regards to the water right(s) to which this application pertains. I further verify that the statements contained in this application are true, correct and complete.

Dated at \_\_\_\_\_, Kansas, this \_\_\_\_\_ day of \_\_\_\_\_, 20\_\_\_\_\_.

x Marsha C Wall Blackstock \_\_\_\_\_  
(Owner) (Spouse)

x Marsha C Wall Blackstock GST Trust \_\_\_\_\_  
(Please Print) (Please Print)

\_\_\_\_\_  
(Owner) (Spouse)  
\_\_\_\_\_  
(Please Print) (Please Print)

\_\_\_\_\_  
(Owner) (Spouse)  
\_\_\_\_\_  
(Please Print) (Please Print)

State of Kansas }  
County of \_\_\_\_\_ } SS

I hereby certify that the foregoing application was signed in my presence and sworn to before me this \_\_\_\_\_ day of \_\_\_\_\_, 20\_\_\_\_\_.

My Commission Expires \_\_\_\_\_  
\_\_\_\_\_  
Notary Public

**ONLY COMPLETE APPLICATIONS WILL BE PROCESSED.** To be complete, all of the applicable portions of the application form must be completed with accurate information; maps, if necessary, must be included; signatures of all the appropriate owners' must be affixed to the application and notarized; and the appropriate fee must be paid.

**FEE SCHEDULE**

Each application to change the place of use or the point of diversion under this section shall be accompanied by the application fee set forth in the schedule below: Make checks payable to: **Kansas Department of Agriculture**

- (1) Application to change a point of diversion 300 feet or less . . . . . \$100
- (2) Application to change a point of diversion more than 300 feet . . . . . \$200
- (3) Application to change the place of use . . . . . \$200

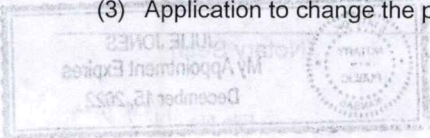

**SUMMARY ORDER APPROVING APPLICATION FOR CHANGE AND IMPOSING CONDITIONS**

This Summary Order is issued under authority of K.S.A. 82a-708b, as amended, and K.A.R. 5-5-1, *et seq.* and other applicable provisions of the *Kansas Water Appropriation Law, K.S.A. 82a-701 et seq.*, and rules and regulations promulgated thereunder. With the exception of those conditions expressly contained herein, this Summary Order does not change the terms, conditions and limitations of File No. 18482.

1. A change application was received on APRIL 23, 2020 requesting that the place of use and / or point of diversion authorized under the above-referenced file number be changed as described in the application.
2. On and after the effective date of this summary order, the authorized place(s) of use shall be located substantially as shown on the topographic map accompanying the application to change the place of use.  Applicable  Not Applicable
3. The change in point of diversion shall not impair existing rights and shall be limited to the same source or sources of water as previously authorized. The point of diversion authorized by this summary order shall be located within a \_\_\_\_\_ foot radius of the authorized point(s) of diversion.  Applicable  Not Applicable
4. The point(s) of diversion described herein is administratively corrected to be more accurately described using the Global Positioning System (GPS), as described in the application.  Applicable  Not Applicable
5. The point(s) of diversion authorized herein shall not actually be located more than \_\_\_\_\_ feet from the previously authorized point(s) of diversion.  Applicable  Not Applicable
6. As required by K.A.R. 5-3-5d, if the works for diversion is a well with a diversion rate of 100 gallons per minute or more, a tube or other device suitable for making water level measurements shall be installed, operated and maintained in accordance with K.A.R. 5-6-13.  Applicable  Not Applicable
7. The owner of the authorized place(s) of use shall properly install an acceptable water flow meter on or before December 31, 2020, or before the first use of water, whichever occurs first. The water flow meter shall be installed, operated and maintained in accordance with K.A.R. 5-1-4 through 5-1-12. As required by K.S.A. 82a-732, as amended, and K.A.R. 5-3-5e, the owner shall maintain records and report the reading of the water flow meter and the total quantity of water diverted annually to the Chief Engineer by March 1 following the end of each calendar year.  Applicable  Not Applicable
8. Installation of the works for diversion of water shall be completed on or before December 31, 20 \_\_\_\_\_, or within any authorized extension of time. By March 1, 20\_\_\_\_ the applicant shall notify the Chief Engineer that construction of the works for diversion has been completed, on the form provided by the Chief Engineer, as required by K.A.R. 5-8-4e.  Applicable  Not Applicable
9. The completed well log shall be submitted with the required notice.  Applicable  Not Applicable
10. All diversion works into which any type of chemical or other foreign substance will be injected into the water shall be equipped with an in-line, automatic, quick-closing check valve capable of preventing pollution of the source of the water supply. The check valve(s) shall be installed, operated and maintained in accordance with K.A.R. 5-3-5c.  Applicable  Not Applicable
11. Additional Conditions are attached.  Yes  No
12. In accordance with K.S.A. 82a-708a, as amended, and K.A.R. 5-5-14, all of the owners of the authorized place(s) of use of water appropriated under the above-referenced file number are responsible for compliance with its terms, conditions and limitations, as amended and/or supplemented by this Summary Order, and with applicable provisions of the *Kansas Water Appropriation Law* and the *Rules and Regulations* promulgated thereunder. Failure to comply with these provisions may result in civil penalties pursuant to K.S.A. 82a-737, as amended, and/or the suspension or revocation and dismissal of the water or appropriation right or any other enforcement actions authorized by law.

**Administrative Appeal and Effective Date of Order**

If you are aggrieved by this order, pursuant to K.S.A. 82a-1901, you may request an evidentiary hearing before the Chief Engineer or request administrative review by the Secretary of Agriculture. A request for hearing by the Chief Engineer must be filed within 15 days of service of this Order and a request for administrative review by the Secretary must be filed within 30 days pursuant to K.S.A. 77-531. Any request for administrative review must state a basis for review pursuant to K.S.A. 77-527. File any request with Kansas Department of Agriculture, Legal Division, 1320 Research Park Drive, Manhattan, KS 66502. Failure to timely request a hearing or review may preclude review under the Kansas Judicial Review Act.

*For Use by Register of Deeds*

FOR OFFICE USE ONLY  
**APPLICATION APPROVED AND  
SUMMARY ORDER ISSUED**

By: Michael A. Meyer  
Duly Authorized Designee of the Chief Engineer  
(Print Name): MICHAEL A. MEYER  
Division of Water Resources - Kansas Department of Agriculture  
Date of Issuance: JULY 15, 2020  
State of Kansas )  
County of Finney ) SS  
Acknowledged before me on July 15, 2020  
by Michael A. Meyer  
Signature: Julie Jones  
Notary Public

My commission expires:

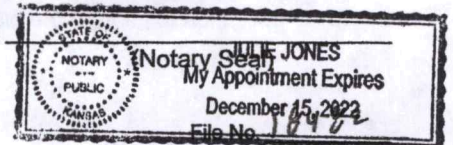

# Change in Place of Use: WR #18482

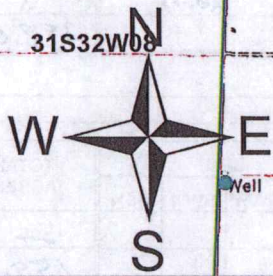
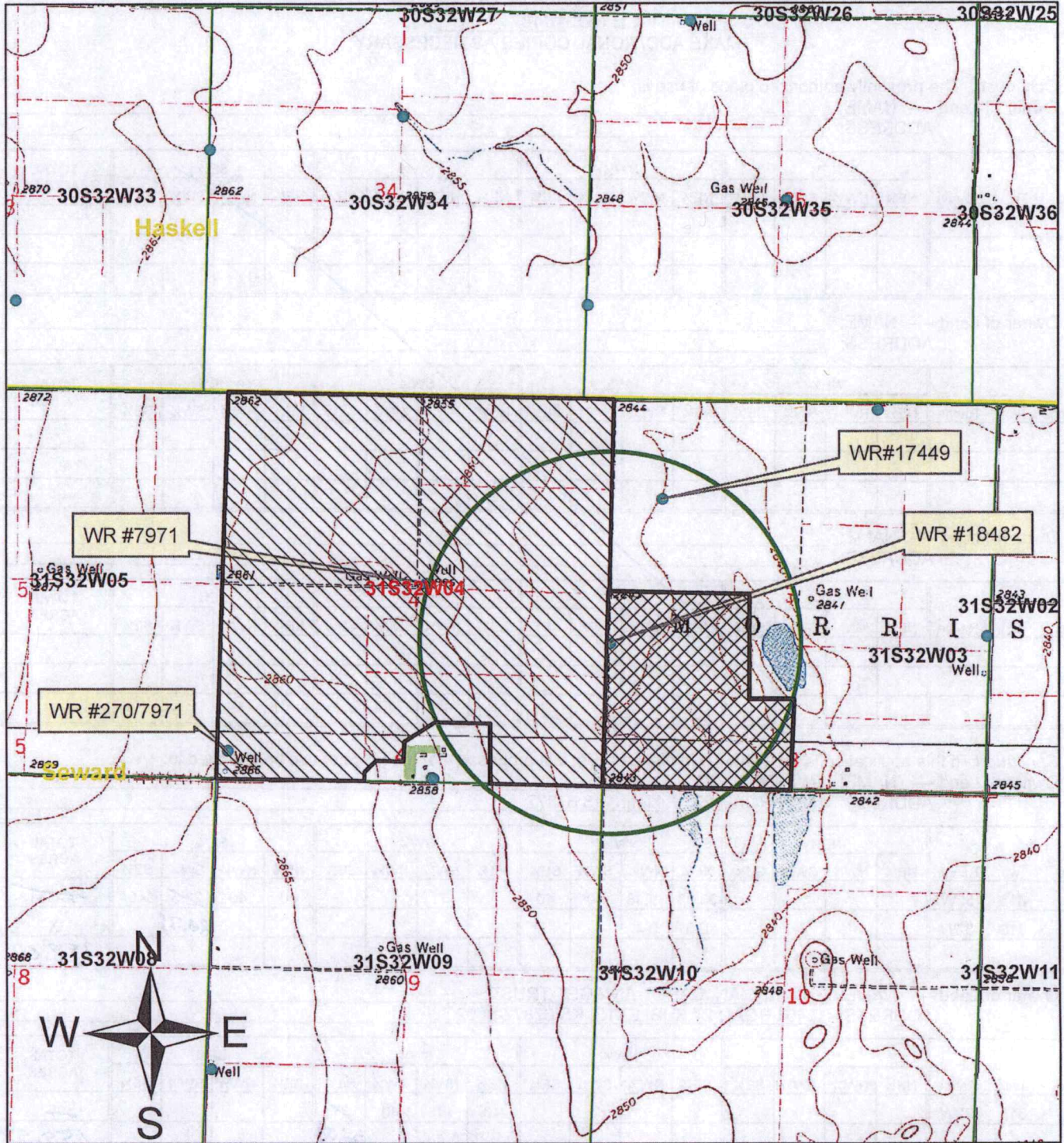

## Legend

0 0.125 0.25 0.5 0.75 1 Miles

	Current Place of Use
	Proposed Place of Use

I agree to the best of my knowledge that all known water wells (IRR, DOM, IND, etc) are shown within green circle(s) on the map. If not, I have edited the map indicating the location of other wells, type, & owner information.

Signature: *Carol Ann Zimmerman*

**Meyer, Mike [KDA]**

---

**From:** McColloch, Austin [KDA]  
**Sent:** Wednesday, July 15, 2020 10:37 AM  
**To:** Meyer, Mike [KDA]  
**Subject:** FW: ZM Farms, Inc.  
**Attachments:** Farmstead FSA Map 2009.pdf

Austin McColloch  
Ph: (620) 276-2901

---

**From:** Zm FARMS, INC <zmf.caz@gmail.com>  
**Sent:** Wednesday, June 17, 2020 2:53 PM  
**To:** McColloch, Austin [KDA] <Austin.McColloch@ks.gov>  
**Subject:** ZM Farms, Inc.

**EXTERNAL:** This email originated from outside of the organization. Do not click any links or open any attachments unless you trust the sender and know the content is safe.

Dear Austin,

I finally have a map for you. Please see it attached below.

I also realized that I have put the decimal in the wrong place in my water report that I did online. Whom should I address it to?

I am confused with how the acre feet should be reduced because I do not understand what you currently have in it. Could you call me about this?

Thanks for your help.

I got a page for my sister, Marsha to sign for the trustee of the Marsha C Wall Blackstock GST Trust Dated March 15, 2011. She has sent it back and I am waiting arrival in the mail.

Think you were waiting on this.

~Carol Ann Zimmerman  
ZM Farms, Inc  
President.  
Part owner  
620 675-8181

April 14 2020

ZM Farms, Inc  
15533 Road 27  
Sublette KS 67877

Dear Water Resources,

Enclosed please find the application for water change of use and/or the point of division and a water flow meter repair.

I finally have all the paperwork returned. You mentioned you could notarize the papers so I hope that still applies.

Please let me know if you need anything more.

Sincerely,

*Carol Ann Zimmerman, Pres.*

ZM Farms, Inc  
Carol Ann Zimmerman, President  
620 675-8181

*Enclosures: Water Division  
Water Meter Repair  
Check \$600.00*

*\$600*