

Kansas Department of Agriculture
 Division of Water Resources
CHANGE: P/D WORKSHEET

1. File Number: 20075.01	2. Status Change Date: 5-5-2020	3. Change Num: C2	4. Field Office: 04	5. GMD: 03
------------------------------------	---	-----------------------------	-------------------------------	----------------------

6. Status: <input checked="" type="checkbox"/> Approved <input type="checkbox"/> Denied by DWR/GMD <input type="checkbox"/> Dismiss by Request/Failure to Return	7. Filing Date of Change: 4/30/2020
--	---

8a. LANDOWNER, applicant, WUC Person ID **50768**
 New to system Add Seq# **1**

DOLL LAND & CATTLE INC
ATTN: ERIC DOLL
5355 N DOLL RD
INGALLS, KS 67853

8c. Correspondent Person ID _____
 New to system Add Seq# _____

8b. Landowner(s), Person ID _____
 New to system Add Seq# _____

8d. correspondent Person ID _____
 New to system Add Seq# _____

9. Documents and Enclosure(s): DWR Meter(s) Date to Comply: **12/31/2020** N & P Date to Comply: **3/1/2021**

Anti-Reverse Meter Meter Seal Check Valve N & P Form Water Tube Driller Copy H & E Letter

Conservation Plan Date Required: _____ Date Approved: _____ Date to Comply: _____

10. Use Made of Water From: _____ To: _____

Date Prepared: **5/4/20** By: **MAM**
 Date Entered: _____ By: _____

File No. **20075.01** 11. County: FI Basin: PAWNEE RIVER Stream: Formation Code: 211 Special Use:

12. Points of Diversion										Rate and Quantity				
CHK MOD DEL ENT	PDIV	Qualifier	S	T	R	ID	'N	'W	Comment (AKA Line)	Authorized		Additional		Overlap PD Files
										Rate gpm	Quantity mgy	Rate gpm	Quantity mgy	
ENT		NENESE	24	23	30W		2334	165		75	17.25	75	17.25	

DEL 50368

13. Storage: Rate _____ NF Quantity _____ ac/ft Additional Rate _____ NF Additional Quantity _____ ac/ft

14. Limitation: _____ af/yr at _____ gpm (_____ cfs) when combined with file number(s) _____
 Limitation: _____ af/yr at _____ gpm (_____ cfs) when combined with file number(s) _____

15. 5YR Allocation: Allocation Type _____ Start Year _____ 5 YR Amount _____ Amount Unit _____ Base Acres _____ Comment _____

CHK MOD DEL ENT	PUSE	S	T	R	ID	NE¼				NW¼				SW¼				SE¼				Total	Owner	Chg?	Overlap Files		
						NE ¼	NW ¼	SW ¼	SE ¼	NE ¼	NW ¼	SW ¼	SE ¼	NE ¼	NW ¼	SW ¼	SE ¼	NE ¼	NW ¼	SW ¼	SE ¼						
CHK	21512																										
CHK	38246																										
CHK	59357																										

Base Acres: Year: Minimum Reasonable Quantity:

Comments:

Garden City Field Office
4532 W. Jones, Suite B
Garden City, KS 67846



Phone: 620-276-2901
Fax: 620-276-9315
www.agriculture.ks.gov

Mike Beam, Secretary

Laura Kelly, Governor

May 5, 2020

DOLL LAND & CATTLE INC
Attn: ERIC DOLL
5355 N DOLL RD
INGALLS, KS 67853

RE: Water Right, File No. 20075.01

Dear Sir and Madam:

Enclosed is an order executed by the designee of the Chief Engineer, Division of Water Resources, Kansas Department of Agriculture, approving the application for change under the above referenced file number.

Your attention is directed to this enclosure and to the terms, conditions, and limitations specified in the approval for change. Conditions of the approval is that acceptable water flowmeter must be installed on the diversion works authorized under the referenced file number and meet current specifications. Please return the required notification of completion of the diversion works and installation of the required meter as soon as these actions are completed.

Since the order modifies the original documents referred to above, it should be recorded with the Register of Deeds as other instruments affecting real estate.

The abandoned well must be plugged in accordance with the requirements of Article 30 of the Rules and Regulations as adopted by the Kansas Department of Health and Environment.

Should you have any questions, please feel free to call this office. If you would prefer, you could arrange an appointment for additional assistance.

Sincerely,

A handwritten signature in blue ink, appearing to read "Michael A. Meyer".

Michael A. Meyer
Water Commissioner

MAM:
enclosures

pc:

GMD3

CERTIFICATE OF SERVICE

On this 5th day of May 2020, I hereby certify that the foregoing Approval of Application for Change in Point of Diversion, Water Right, File No. 20,075.01 dated 5th day of May 2020 were mailed postage prepaid, first class, US mail to the following:

DOLL LAND & CATTLE INC
Attn: ERIC DOLL
5355 N DOLL RD
INGALLS, KS 67853

With photocopies to:

GROUNDWATER MANAGEMENT DISTRICT NO. 3

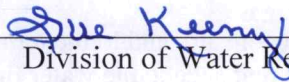

Division of Water Resources Staff

Submit completed application to:
 Kansas Department of Agriculture
 Division of Water Resources
 Field Office for your area.

Call for address:

Topeka -- (785) 296-5733
 Stafford -- (620) 234-5311
 Stockton -- (785) 425-6787
 Garden City -- (620) 276-2901
<http://agriculture.ks.gov/dwr>

DWR FIELD OFFICE APPLICATION FOR APPROVAL TO CHANGE THE PLACE OF USE AND/OR THE POINT OF DIVERSION



STATE OF KANSAS

Filing Fee Must Accompany the Application, K.S.A. 82a-708b(b), as amended.
 Fee Schedule is on the third page of this application form.

Paragraph Nos. 1, 2, 3 & 5 must be completed. Complete all other applicable portions. If change in point of diversion is greater than 100 feet, or if place of use will be changed, include a topographic map or detailed plat showing the authorized and proposed point(s) of diversion and/or place of use.

File No. 20075,01

RECEIVED
 4:30 PM
 APR 30 2020

Garden City Field Office
 DIVISION OF WATER RESOURCES

1. Application is hereby made for approval of the Chief Engineer to change the (check one or both):

Place of Use Point of Diversion

under the water right which is the subject of this application in accordance with the conditions described below.

The source of supply is: Groundwater Surface water

2. Name and address of Applicant: DOLL LAND & CATTLE INC Attn: ERIC DOLL
5355 N DOLL RD INGALLS KS 67853

Phone Number: () Email address: _____

Name and address of Water Use Correspondent: SAME AS ABOVE

Phone Number: () Email address: _____

3. The presently authorized place of use is:

Owner of Land ---- NAME: SAME AS ABOVE

ADDRESS: _____

(If there is more than one landowner, attach supplemental sheets as necessary.)

Sec.	Twp.	Range	NE¼				NW¼				SW¼				SE¼				TOTAL ACRES
			NE¼	NW¼	SW¼	SE¼	NE¼	NW¼	SW¼	SE¼	NE¼	NW¼	SW¼	SE¼	NE¼	NW¼	SW¼	SE¼	

4. If this application is for a change in place of use, it is proposed that the place of use be changed to:

Owner of Land ---- NAME: _____

ADDRESS: _____

(If there is more than one landowner, attach supplemental sheets as necessary.)

Sec.	Twp.	Range	NE¼				NW¼				SW¼				SE¼				TOTAL ACRES
			NE¼	NW¼	SW¼	SE¼	NE¼	NW¼	SW¼	SE¼	NE¼	NW¼	SW¼	SE¼	NE¼	NW¼	SW¼	SE¼	

For Office Use Only: Code _____ Fee \$ 200.00 TR # _____ Receipt Date 4-30-20 Check # 10006

5. **Presently authorized point of diversion:**
 One in the NE Quarter of the SE Quarter of the NE Quarter
 of Section 24, Township 23 South, Range 30 (W),
 in FINNEY County, Kansas, 3640 feet North 50 feet West of Southeast corner of section.
 Authorized Rate --- Authorized Quantity --- Depth of well _____ (feet)
(DWR use only: Computer ID No. 01 GPS _____ feet North _____ feet West)
 This point will not be changed This point will be changed as follows: No change, point better described with GPS as follows:
Proposed point of diversion: (Complete only if change is requested or if existing point is better described by GPS)
 One in the NE Quarter of the NE Quarter of the SE Quarter
 of Section 24, Township 23 South, Range 30 (W),
 in FINNEY County, Kansas, 2334 feet North 165 feet West of Southeast corner of section.
 Proposed Rate --- Proposed Quantity --- Proposed well depth (feet) _____
 This point is: Additional Well Geo Center List other water rights that will use this point _____

6. **Presently authorized point of diversion:**
 One in the _____ Quarter of the _____ Quarter of the _____ Quarter
 of Section _____, Township _____ South, Range _____ (E/W),
 in _____ County, Kansas, _____ feet North _____ feet West of Southeast corner of section.
 Authorized Rate _____ Authorized Quantity _____ Depth of well _____ (feet)
(DWR use only: Computer ID No. _____ GPS _____ feet North _____ feet West)
 This point will not be changed This point will be changed as follows: No change, point better described with GPS as follows:
Proposed point of diversion: (Complete only if change is requested or if existing point is better described by GPS)
 One in the _____ Quarter of the _____ Quarter of the _____ Quarter
 of Section _____, Township _____ South, Range _____ (E/W),
 in _____ County, Kansas, _____ feet North _____ feet West of Southeast corner of section.
 Proposed Rate _____ Proposed Quantity _____ Proposed well depth (feet) _____
 This point is: Additional Well Geo Center List other water rights that will use this point _____

7. The changes herein are desired for the following reasons?
 (please be specific) _____

8. If a well, is the test hole log attached? Yes No

9. The change(s) (was)(will be) completed by?
UPON APPROVAL

10. If the point of diversion is a well:
 (a) What are you going to do with the old well?
FILE NO. 20075-02 WILL CHANGE PD TO USE OLD WELL
 (b) When will this be done? UPON APPROVAL

11. Groundwater Management District recommendation attached?
 Yes No

12. Assisted by AM/GCFO

13a. If the proposed point of diversion will be relocated more than 300 feet but within 2,640 feet of the existing point of diversion, attach a topographic map or aerial photograph. For groundwater sources, show all wells (including domestic) within one-half mile of the proposed point of diversion and the names and mailing addresses of the owners. For surface water sources, show the names and addresses of the landowner(s) one-half mile downstream and one-half mile upstream from your property lines

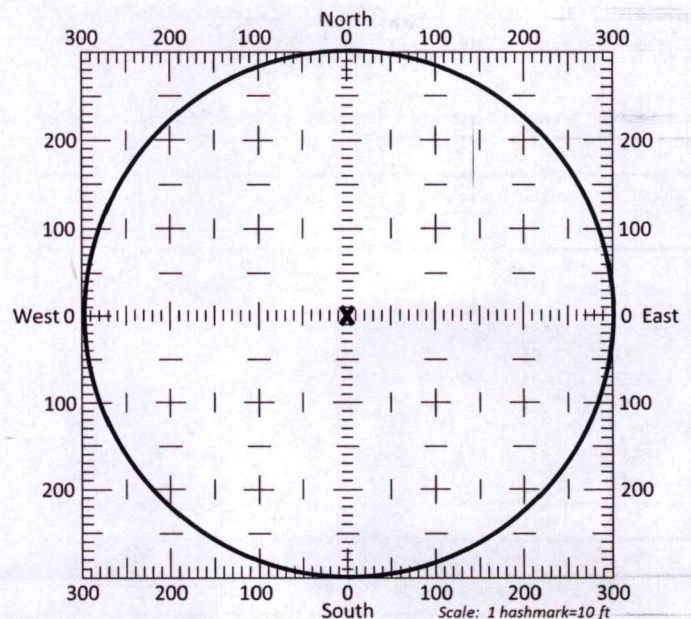

13b. If the proposed point of diversion will be relocated within a 300 foot radius of the existing point of diversion, indicate its location on the diagram shown above in relation to the existing point of diversion. The proposed point of diversion must be located within the circle shown above. **(PLEASE NOTE: The "X" in center of diagram above represents the presently authorized point of diversion.)**

14. If the proposed groundwater point of diversion is 300 or fewer feet from the existing point of diversion, complete the following:

- (a) Does the undersigned represent all owners of the currently authorized place(s) of use identified in this application?
 Yes No (If no, all owners must sign this application.)
- (b) Will the ownership interest of any owner of the currently authorized place(s) of use identified in this application be adversely affected if this application is approved as requested?
 Yes No (If yes, all owners must sign this application.)
- (c) If this application is not approved expeditiously, will there be substantial damage to property, public health or safety?
 Yes No (If no, all owners must sign this application.)

If the application proposes a surface water change in point of diversion, a groundwater change in point of diversion greater than 300 feet, or a change in place of use, the application must be signed by all owners of the currently authorized place of use, or their duly authorized agent (attach notarized statement authorizing representation).

I hereby verify, being first duly sworn upon my oath or affirmation and under penalty of perjury, that I am of lawful age and the owner, the spouse of the owner, or a duly authorized agent of the owner(s) to make this application on their behalf, in regards to the water right(s) to which this application pertains. I further verify that the statements contained in this application are true, correct and complete.

Dated at GARDEN CITY, Kansas, this 30th day of APRIL, 2020.

[Signature]
(Owner)

(Spouse)

(Please Print)

(Please Print)

(Owner)

(Spouse)

(Please Print)

(Please Print)

(Owner)

(Spouse)

(Please Print)

(Please Print)

State of Kansas
County of FINNEY } SS

I hereby certify that the foregoing application was signed in my presence and sworn to before me this 30TH day of APRIL, 2020.

My Commission Expires 9-14-22



Catherine Reinert
Notary Public

ONLY COMPLETE APPLICATIONS WILL BE PROCESSED. To be complete, all of the applicable portions of the application form must be completed with accurate information; maps, if necessary, must be included; signatures of all the appropriate owners' must be affixed to the application and notarized; and the appropriate fee must be paid.

FEE SCHEDULE

Each application to change the place of use or the point of diversion under this section shall be accompanied by the application fee set forth in the schedule below: Make checks payable to: **Kansas Department of Agriculture**

- (1) Application to change a point of diversion 300 feet or less \$100
- (2) Application to change a point of diversion more than 300 feet \$200
- (3) Application to change the place of use \$200

CHANGE IN POINT OF DIVERSION FILE NO. 20075,01

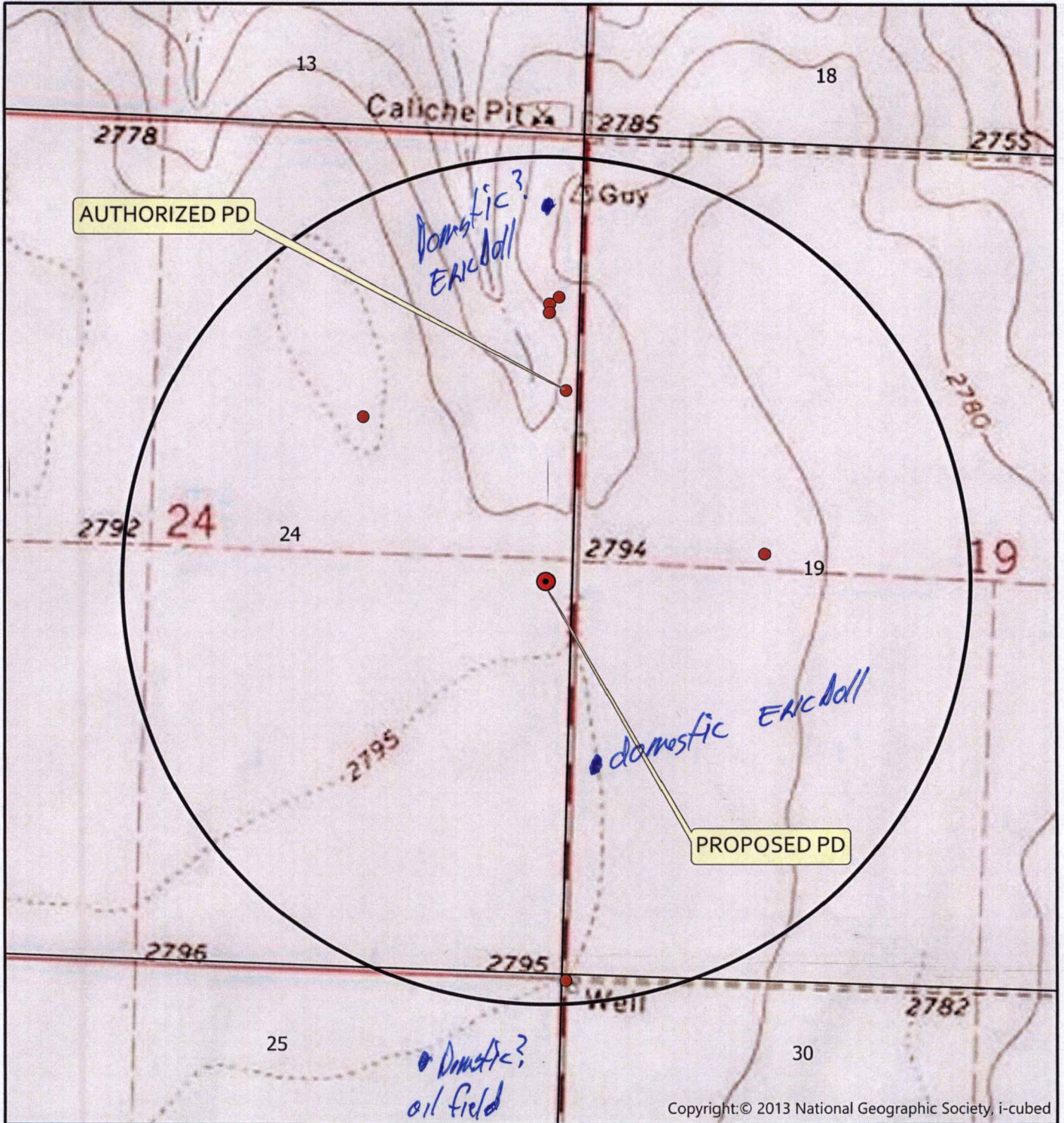

Township 23 South Range 30 West
Finney County

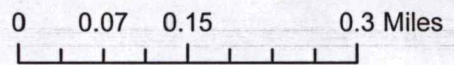

- POINT OF DIVERSION
- PROPOSED PD

All wells of any kind within a half mile of the proposed point of diversion are shown:



100.58333° W

100.56667° W

NAD27 100.55000° W

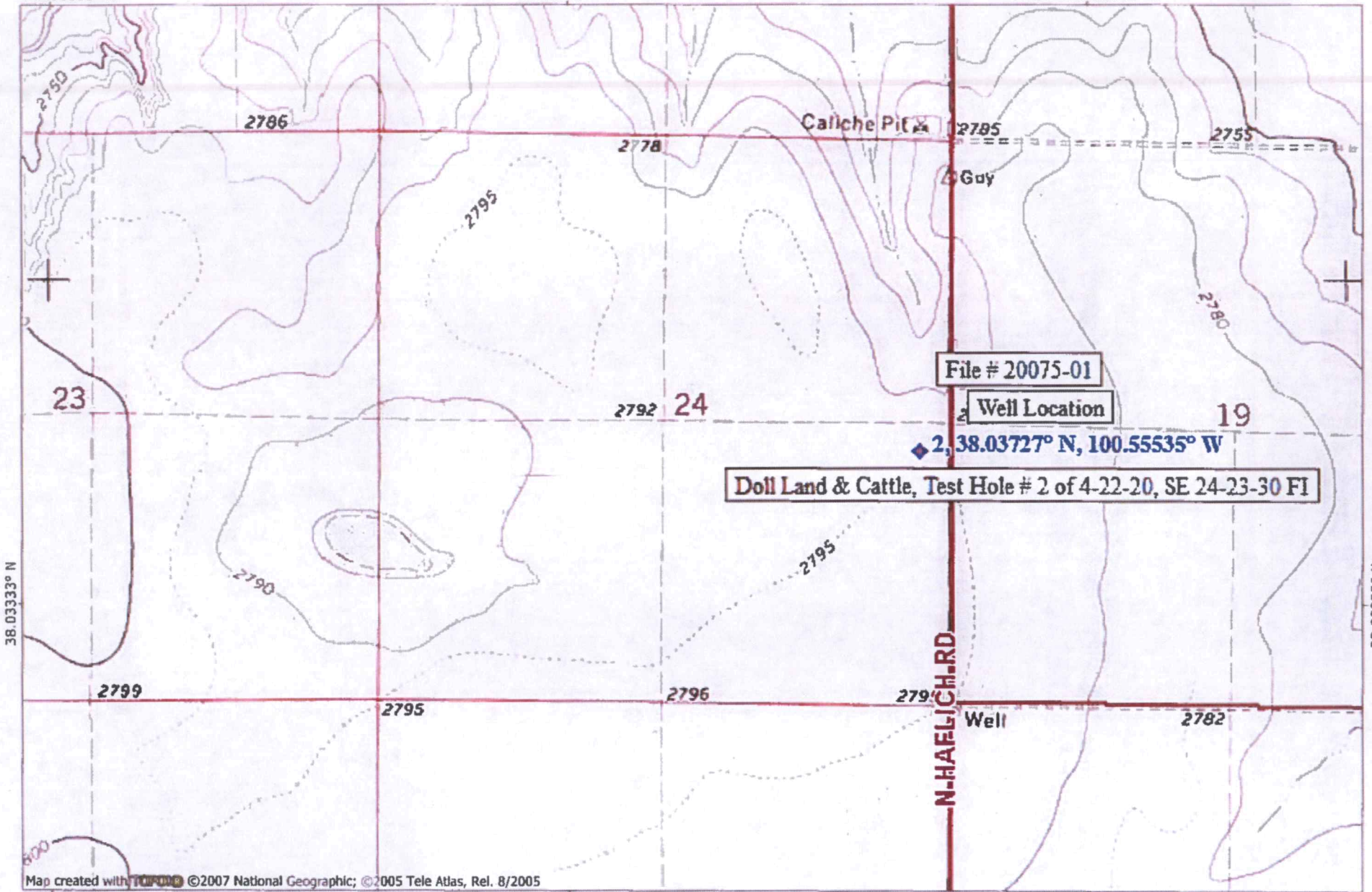

File # 20075-01

Well Location

◆ 2, 38.03727° N, 100.55535° W

Doll Land & Cattle, Test Hole # 2 of 4-22-20, SE 24-23-30 FI

N-HAELICH.RD

Well

Map created with TOPO! ©2007 National Geographic; ©2005 Tele Atlas, Rel. 8/2005

100.58333° W

100.56667° W

NAD27 100.55000° W

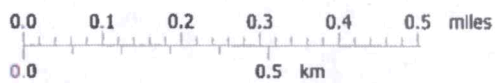

TN MN
5°

04/23/20

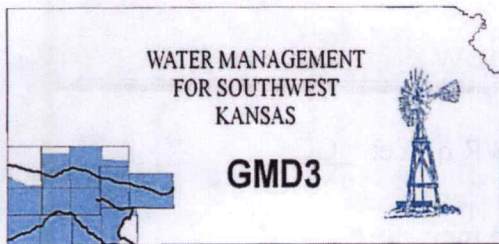

Southwest Kansas
Groundwater Management District No. 3
2009 E. Spruce Street
Garden City, Kansas 67846
(620) 275-7147 phone (620) 275-1431 fax
www.gmd3.org

May 4, 2020

Michael A. Meyer
Division of Water Resources
4532 W Jones Ave., Suite B
Garden City, Kansas 67846

RE: Application for Change in Point of Diversion
Water Right, File No. 20075.01

Dear Mike:

We have completed a review of the applications for the above referenced water rights. The proposed change in point of diversion is in accordance with current area rules, K.A.R. 5-23-3, as it pertains to distance moved and minimum spacing to neighboring wells.

Well evaluations were conducted to estimate possible effects of the proposal on the supply of other wells with water rights prior to the proposal per K.S.A. 82a-708b, and the draft revised management program. Under K.S.A. 82a-708b, an applicant requesting a change in point of diversion must demonstrate to the chief engineer that any proposed change is reasonable and will not impair. The enclosed report is an analysis performed by the GMD on behalf of our membership. Under this analysis, the proposed change is considered to be reasonable and unlikely to impair if either the net in-season well-to-well effect of the proposed change is less than a strict maximum allowable threshold (1.0 ft in cases where saturated thickness range is less than 50 ft), or if no well with a net well-to-well effect exceeding the threshold is identified as critical. Critical wells are identified as wells that are expected to either lose or greatly diminish water supply over the next 25 years. The attached review information is based on a Theis analysis using inputs from the GMD3 aquifer model, which is considered to be the best information on well and aquifer data readily and easily available to the public. If either the applicant or the neighbors believe they have better data that might change the result of the analysis, they should contact GMD3. Conclusions of the well analysis may change if better information on well and aquifer data can be made available.

Every neighboring well within 1 mile of the proposed move was evaluated. Evaluations showed that one of the neighboring wells exceeded the net effect above the maximum allowable threshold. None of the wells showed critical status after further calculations. It is noted that our records showed all the wells to be of the applicant's operation/ownership and we did not send out neighboring notices. Therefore, GMD3 sees this move as reasonable and therefore recommend that the application be approved. If aquifer conditions change or there is a change to the water right in the future, we would be happy to evaluate the effects at that time.

Thank you for the opportunity to review the applications and to provide a recommendation. If you have any questions, please don't hesitate to contact us.

Sincerely,

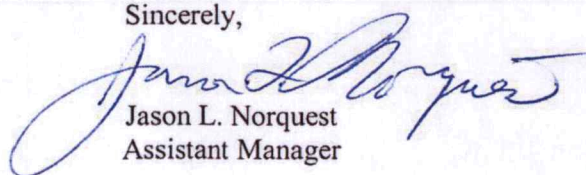
A handwritten signature in blue ink, which appears to read "Jason L. Norquest", is written over the typed name.

Jason L. Norquest
Assistant Manager

RECEIVED

MAY 04 2020

Garden City Field Office
Division of Water Resources

GMD3 Change Review

File No(s): 20075-01.

DWR office: GC.

App filed to change: PD.

Is Landowner(s) correct in WRIS: Doll Land & Cattle Inc.

If NO, is documentation included?

Is Water Use Correspondent correct in WRIS? .

If NO, is documentation included?

Regulation(s) Reviewed: KAR 5-23-3

Point of diversion ID No(s) 01 being changed.

	ft. North	ft. West	
Authorized PD	3640	50	Sect 24-23-30
Proposed PD	2334	165	
Difference	1306 s	-115 w	
$a^2 + b^2 = c^2$	1705636	13225	1311.053 foot move SW

GPS for proposed PD: Lat: 38.037269 Long: -100.555352.

Is proposed PD stacking on existing WRs? No.

Is Proposed PU overlapping existing WRs? No change.

Neighboring certified well(s) notified: All owned by applicant.

Name .

Address .

Zip .

Domestic well(s) notified: .

Name .

Address .

Zip .

Base Acres: .

Perfected Acres: .

Irr. Return-Flow %

Staff has assisted in the past with the applicant, discussing the options and what he had he could do.

All wells in area appears to be the applicants in some form.

Is a waiver needed: Less than half mile move and distance to neighboring wells appear met. None of he wells were determined to be critical.

Recommendation: After review of all available information, it appears to comply with current area rules.. Staff therefore recommends approval of the application.

RECEIVED

WATER

Division of Water Resources

Evaluation of proposed move for Water Right No 20075 D1

Proposed: Move water right no. 20075 D1 a distance of 1,318 ft to the south.



Wells within 1 mile: 20075 D2 ID 2, 20075 D2 ID 3, 20075 D2 ID 4, 45664, 48591, 6889, a domestic well in section 24-23-30, and a domestic well in section 19-23-30.

The saturated thickness at the proposed well location is estimated to be 37 ft, based upon an observation well in section 30-23-29 and the driller’s log at the proposed well location. For saturated thickness less than 50 ft, the drawdown allowance is 1.0 ft.

50 year Theis Analysis: The following values were used to run the analysis:

$S = 0.1843$, $T = 2,049 \text{ ft}^2/\text{day}$, $tp_{\text{current}} = 111 \text{ days}$ (based upon average use and authorized rate),
 $Q_{\text{current}} = 75 \text{ gpm}$ (authorized rate), $tp_{\text{proposed}} = 160 \text{ days}$, $Q_{\text{proposed}} = 75 \text{ gpm}$

Theis drawdowns were calculated as follows:

- 20075 D2 ID 2:
 - Drawdown from current location = 2.11 ft
 - Drawdown from proposed location = 1.35 ft
 - Net drawdown = **-0.8 ft**

- 20075 D2 ID 3:
 - Drawdown from current location = 1.94 ft
 - Drawdown from proposed location = 1.30 ft
 - Net drawdown = **-0.6 ft**

RECEIVED
MAY 04 2020
 Garden City Field Office
 Division of Water Resources

20075 D2 ID 4: Drawdown from current location = 2.01 ft
Drawdown from proposed location = 1.33 ft
Net drawdown = **-0.7 ft**

45664: Drawdown from current location = 1.19 ft
Drawdown from proposed location = 1.48 ft
Net drawdown = **0.3 ft**

48591: Drawdown from current location = 1.02 ft
Drawdown from proposed location = 1.48 ft
Net drawdown = **0.5 ft**

6889: Drawdown from current location = 0.61 ft
Drawdown from proposed location = 1.13 ft
Net drawdown = **0.5 ft**

Domestic 24-23-30: Drawdown from current location = 1.16 ft
Drawdown from proposed location = 1.09 ft
Net drawdown = **-0.1 ft**

Domestic 19-23-39: Drawdown from current location = 0.88 ft
Drawdown from proposed location = 2.02ft
Net drawdown = **1.1 ft**

Net drawdown exceeds the drawdown allowance of 1.0 ft for the domestic well in section 19-23-39.
Critical well analysis is necessary on that well.

Critical Well Analysis:

Domestic 19-23-39:

Water Column = 48 ft

DP = 1.1 ft

DE = 0.1 ft (Water level decline from 2020 through 2045 based upon GMD3 model)

DT = 1.2 ft

Economic Drawdown Constraint (EDC) = $48 \text{ ft} * 0.4 = 19.2 \text{ ft}$

Physical Drawdown Constraint (PDC) = $48 \text{ ft} - 20 \text{ ft} = 28 \text{ ft}$

The EDC is more conservative than the PDC, so the maximum allowable drawdown is 19.2 ft. Total drawdown of 1.2 ft is less than the maximum allowable drawdown, so this well is **not critical**.

Conclusion:

Based upon information from the GMD3 model and driller's logs, this proposal will cause minimal effects on neighboring wells, and is unlikely to create an impairment. The drawdown allowance is slightly exceeded on one well, but that well has not been identified as critical. GMD3 staff recommends approval of the application.

RECEIVED

MAY 04 2020

Garden City Field Office
Division of Water Resources

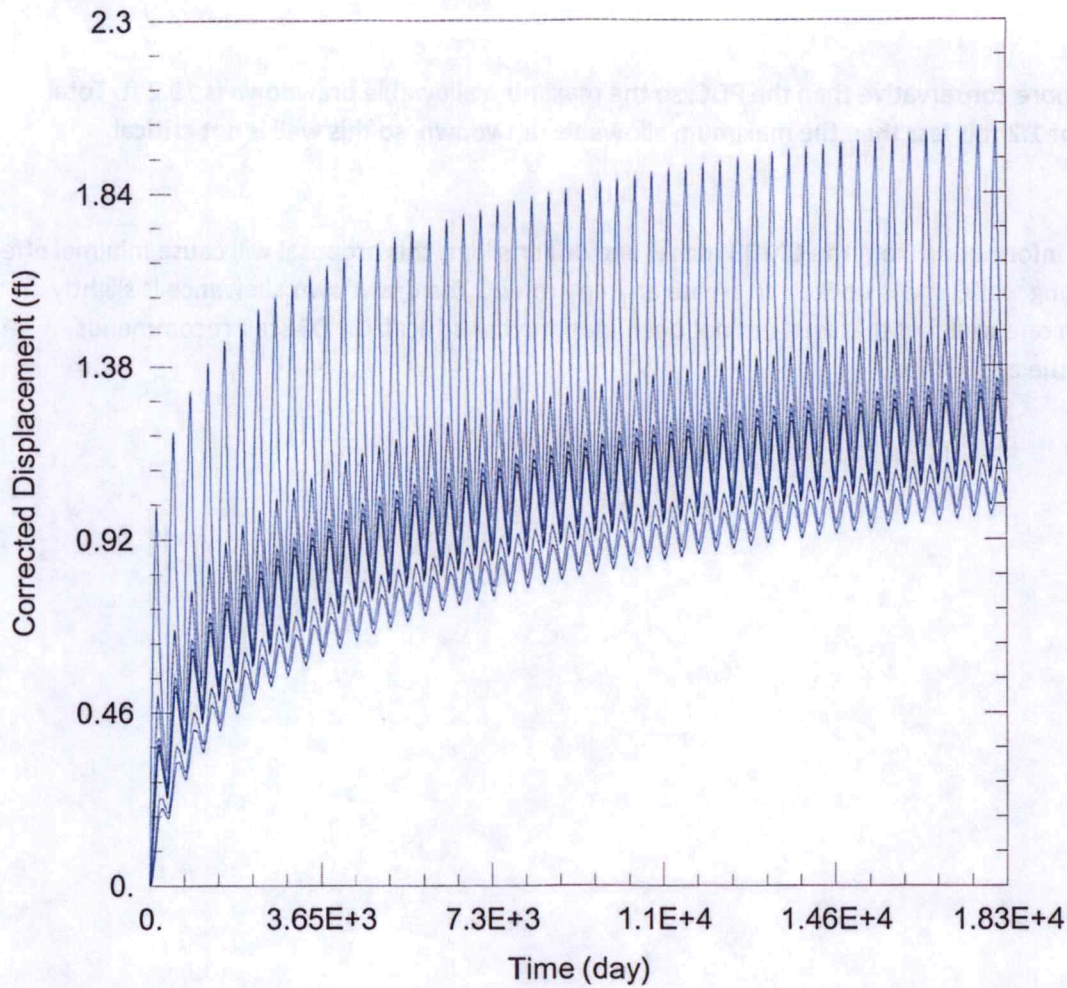

WELL TEST ANALYSIS

Data Set: C:\...\20075 D1 Proposed.aqt

Date: 05/04/20

Time: 09:57:49

PROJECT INFORMATION

Company: GMD 3

Project: 20075 D1

Location: Finney County

Test Well: 20075 D1

WELL DATA

Pumping Wells

Well Name	X (ft)	Y (ft)
20075 D1	70304	423303

Observation Wells

Well Name	X (ft)	Y (ft)
□	70304	423303
□ 20075 D2 ID2	70397	425087
□ 20075 D2 ID3	70469	425186
□ 20075 D2 ID4	70417	425142
□ 45664	69247	424404
□ 48591	71807	423617
□ 6889	70613	420908
□ Domestic 24-23-30	70151	425902
□ Domestic 19-23-29	70802	422608

SOLUTION

Aquifer Model: Unconfined

Solution Method: Theis

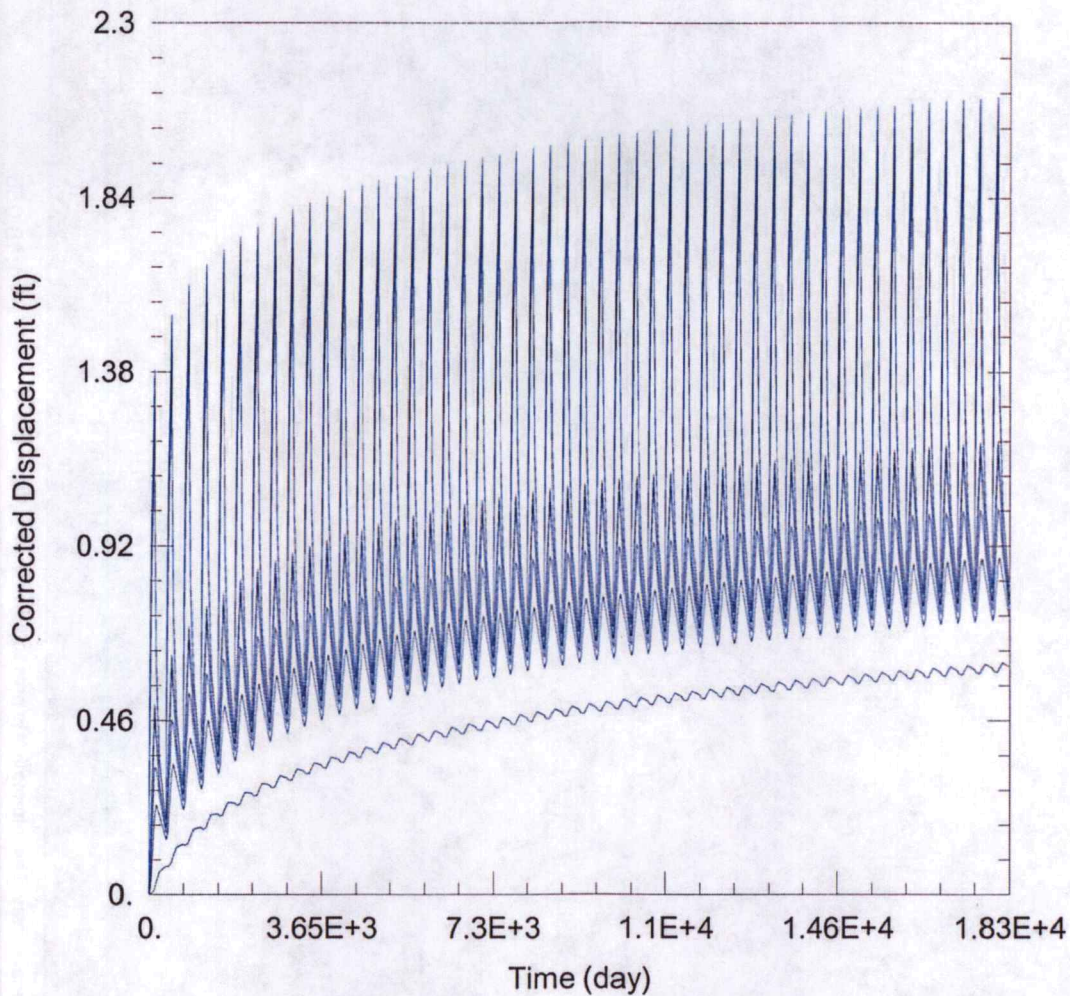

WELL TEST ANALYSIS

Data Set: C:\...\20075 D1 Current.aqt
 Date: 05/04/20

Time: 09:58:06

PROJECT INFORMATION

Company: GMD 3
 Project: 20075 D1
 Location: Finney County
 Test Well: 20075 D1

RECEIVED

 MAY 04 2020

 Garden City Field Office
 Division of Water Resources

WELL DATA

Pumping Wells

Well Name	X (ft)	Y (ft)
20075 D1	70514	424604

Observation Wells

Well Name	X (ft)	Y (ft)
□	70514	424604
□ 20075 D2 ID2	70397	425087
□ 20075 D2 ID3	70469	425186
□ 20075 D2 ID4	70417	425142
□ 45664	69247	424404
□ 48591	71807	423617
□ 6889	70613	420908
□ Domestic 24-23-30	70151	425902
□ Domestic 19-23-29	70802	422608

SOLUTION

Aquifer Model: Unconfined

Solution Method: Theis

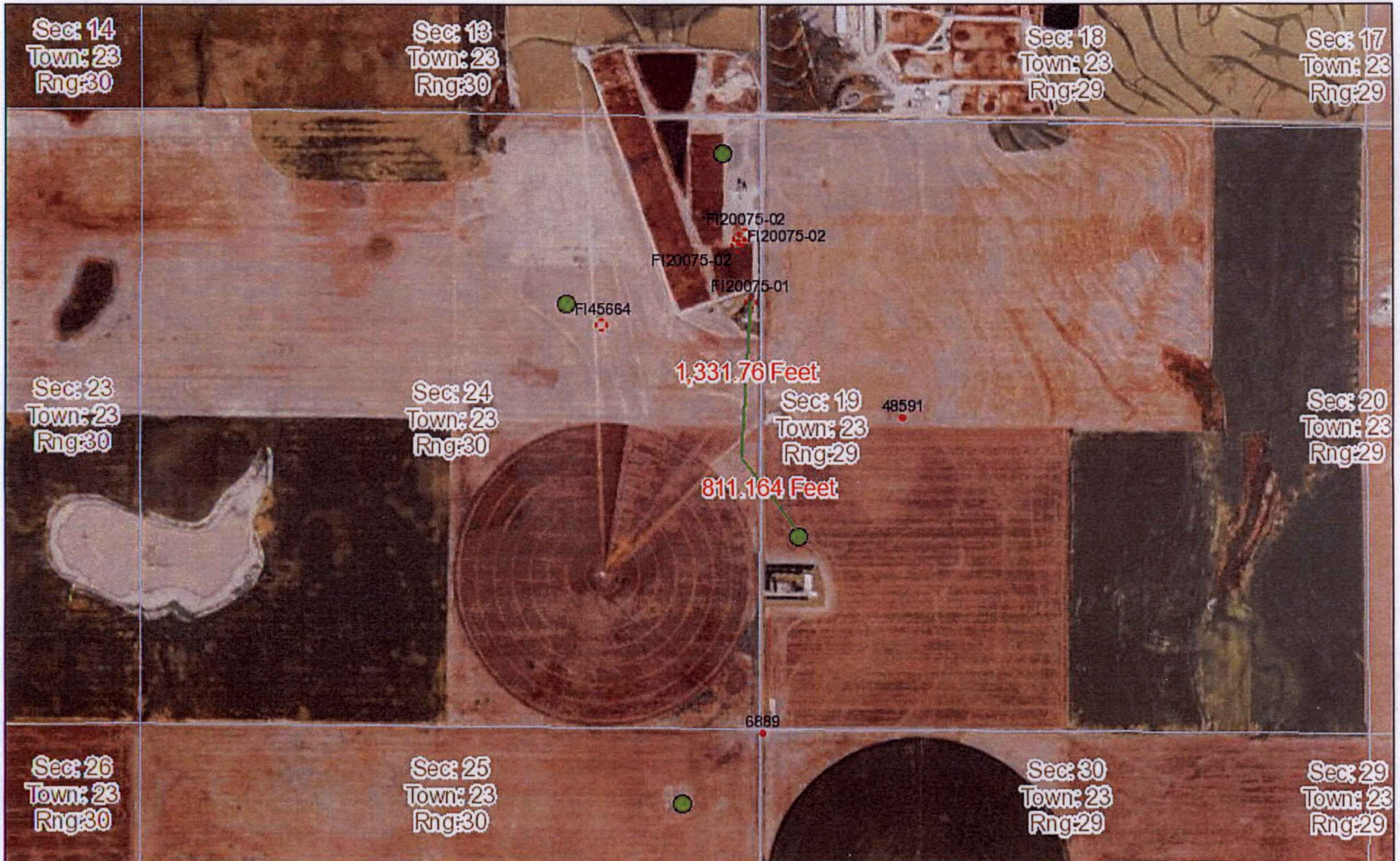

May 4, 2020
15:34 PM

DISCLAIMER: This map is not intended for conveyances, nor is it a legal survey. The information is presented on a best-efforts basis, and should not be relied upon for making financial, survey, legal or other commitments.

1:18,056

Wells	+	CON	■	FPR	▲	MUN	⚡	THX	
?	Other	⊠	DEW	⊕	HYD	⊖	REC	?	Empty
•	IRR	⚡	DOM	★	IND	⊗	STK	●	WWC5 WELLS GMD3

□ Sections

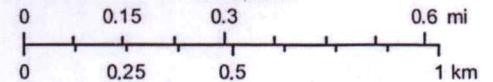

Water Rights and Points of Diversion Within 1 mile of point defined as:
2334 Feet N and 165 Feet W of the Southeast Corner of Section 24 Twp 23S Rng 30W
Located at: 100.555352 West Longitude and 38.037268 North Latitude
GROUNDWATER ONLY

File Number	Use	ST	SR	Dist (ft)	Q4	Q3	Q2	Q1	FeetN	FeetW	Sec	Twp	Rng	ID	Batt	Auth_Quan	Add_Quan
A__ AF	6889 00	IRR	NK	G	2441	--	NW	NW	NW	5240	5140	30	23 29W	1		231.00	231.00
A__ AF	20075 01	STK	NK	G*	1297	--	NE	SE	NE	3640	50	24	23 30W	1		52.94	52.94
A__ AF	20075 02	STK	NK	G*	1792	--	SE	NE	NE	4140	190	24	23 30W	2	B2	22.68	22.68
Same					1847	--	SE	NE	NE	4195	170	24	23 30W	4	G2		
Same					1902	--	SE	NE	NE	4250	150	24	23 30W	3	B2		
A__ AF	45664 00	STK	NK	G	1611	--	NE	SW	NE	3446	1342	24	23 30W	5	*	15.04	15.04
A__ AF	48591 00	IRR	LO	G	1405	--	SE	SW	NW	2702	3992	19	23 29W	4		15.00	15.00

Total Net Quantities Authorized:	Direct	Storage
Total Requested Amount (AF) =	.00	.00
Total Permitted Amount (AF) =	.00	.00
Total Inspected Amount (AF) =	15.00	.00
Total Pro_Cert Amount (AF) =	.00	.00
Total Certified Amount (AF) =	321.65	.00
Total Vested Amount (AF) =	.00	.00
TOTAL AMOUNT (AF) =	336.65	.00

Spacing met !!

An * after the source of supply indicates a pending application for change under the file number.
An * after the ID indicates a 15 AF exemption was granted under the file number.
A "G" in the Batt column indicates the GEO CTR of a battery. A "B" indicates a well in the battery.
The number in the Batt column is the number of wells in the battery.

Water Rights and Points of Diversion Within 1 mile of point defined as:
2334 Feet North and 165 Feet West of the Southeast Corner of Section 24 Twp 23S Rng 30W
Located at: 100.555352 West Longitude and 38.037268 North Latitude
GROUNDWATER ONLY

WATER USE CORRESPONDENTS:

- > ERIC DOLL FAMILY ENTERPRISES LLC
- > 5355 N DOLL RD
- > INGALLS KS 67853
-
- > DOLL LAND & CATTLE INC
- > ERIC DOLL
- > 5355 N DOLL RD
- > INGALLS KS 67853
-
- > DOLL LAND & CATTLE INC
- > ERIC DOLL
- > 5355 N DOLL RD
- > INGALLS KS 67853
-
- > DOLL LAND & CATTLE INC
- > ERIC DOLL
- > 5355 N DOLL RD
- > INGALLS KS 67853

RECEIVED

MAY 04 2020

Garden City Field Office
Division of Water Resources

> 5355 N DOLL RD
> INGALLS KS 67853

>-----

=====

Q3: 125

Q1: 100

Q2: 110

Meyer, Mike [KDA]

From: Meyer, Mike [KDA]
Sent: Friday, May 1, 2020 11:18 AM
To: 'Norquest, Jason (Norquest@gmd3.org)'
Subject: request for recommendation, File No. 20075-D1
Attachments: 20200501110755190.pdf

good morning

please see attached an application to change the point of diversion for Eric Doll. Please review and provide a recommendation within 15 days.

thank you
and have a good weekend

Mike

Garden City Field Office
4532 W. Jones, Suite B
Garden City, KS 67846



Phone: 620-276-2901
Fax: 620-276-9315
www.agriculture.ks.gov

Mike Beam, Secretary

Laura Kelly, Governor

May 1, 2020

SOUTHWEST KANSAS GROUNDWATER
MANAGEMENT DISTRICT NO. 3
2009 E SPRUCE ST
GARDEN CITY KS 67846

Re: Water Right, File No. 20075-D1

Dear Mr. Norquest:

This is to advise you that Doll Land and Cattle Inc, has filed an application for approval of the Chief Engineer, Division of Water Resources, Kansas Department of Agriculture, to change the point of diversion for the above referenced file. The application is proposing a to move the current authorize point of diversion that meets regulations.

We are delaying action on the change application to allow you time to review and provide a recommendation. Please submit a recommendation within 15 days from the date of this letter.

Thank you and as always feel free to contact this office at any time.

Sincerely,

A handwritten signature in blue ink that reads "Michael A. Meyer".

Michael A. Meyer
Water Commissioner

MAM
Enclosures