

NOTICE

This scan only represents the application as filed. The information contained herein meets the requirements of K.A.R. 5-3-1 or K.A.R. 5-5-1, and has been found acceptable for filing in the office of the Chief Engineer. The application should not be considered to be a complete application as per K.A.R. 5-3-1b or K.A.R. 5-5-2a.

Submit To: CHIEF ENGINEER
 Division of Water Resources
 Kansas Department of Agriculture
 1320 Research Park Drive
 Manhattan, KS 66502-5000
<http://agriculture.ks.gov/dwr>

APPLICATION FOR A TEMPORARY PERMIT

WATER RESOURCES
 RECEIVED

MAY 26 2020
 12:51



KS DEPT OF AGRICULTURE State of Kansas

STATUTORY FILING FEE OF \$200.00 MUST ACCOMPANY THIS APPLICATION
 (Make check payable to the Kansas Department of Agriculture)

20200163

1. Applicant: (Please print or type)
 Name: CONSTRUCTION WATER SOLUTIONS LLC
 Mailing Address: 320 NOBES ST
 City and State: HOLDREGE NE
 Zip Code: 68949 Telephone No. (308) 991-4383
 Email Address: samsughroue@gmail.com

6. Period of Use (6 months maximum):
 Commencing Date: 5/21/2020 **5/26/20**
 Ending Date: 11/21/2020 **5/27/2020**
BMM

2. Location of Point of Diversion:
 Sec. 6, Twp. 28S, Rng. 32W, (E/W),
HASKELL County, Kansas.
 Distance from Southeast Corner of Section:
2590 feet North from Southeast Corner (FSL)
4960 feet West from Southeast Corner (FEL)
 Existing well? Yes No
 Existing permit or water right? Yes No
 If yes, File No. 19274 (OLD WELL ID1)

7. Location of the proposed point of diversion shall be indicated on the diagram below. Use the center section.
 If surface water, indicate on the diagram the course of the stream, and its name.

The scale of the diagram is 2 inches = 1 mile
 Each small square represents 10 acres

3. Water Use Data:
 Proposed Max. Pumping Rate (gpm) 300 gpm
 Amount Requested (gallons) 4,000,000
 (not to exceed four million gallons unless for dewatering)
 Depth of Well (feet) _____, OR
 Name of Stream _____

4. Water is to be used for (briefly describe proposed use):
DUST CONTROL HWY 83

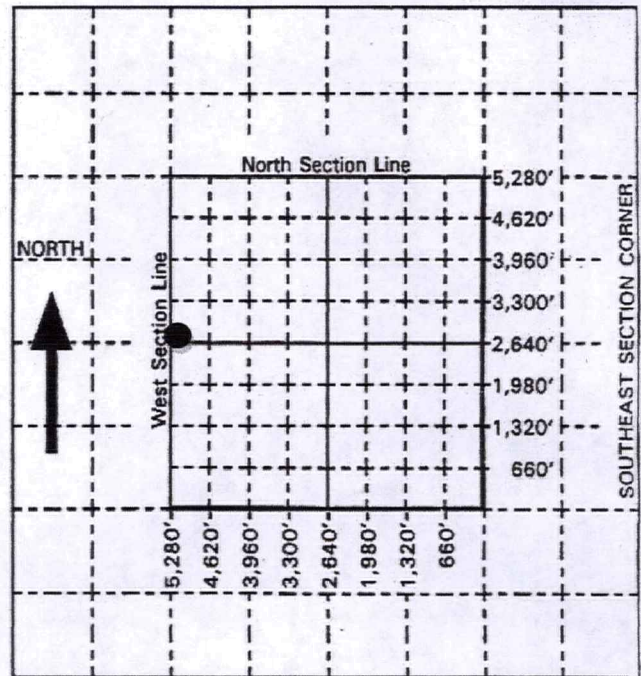

Please note that K.A.R. 5-9-4 limits temporary permits to one (1) project per application.

5. Location of Place of Use:
 Sec. 24, Twp. 27S, Rng. 33W, (E/W),
 Project name and description:
DUST CONTROL HWY 83

For Office Use Only:
 F.O. 4 GMD 3 Meets K.A.R. 5-9-1 (YES/NO) Use IND Source G/S County HS By BMM Date 5/26/20
 Code TMP Fee \$ 200 TR # _____ Receipt Date 5/26/2020 Check # 1637

8. For groundwater use, list below all wells within 1/2 mile of the proposed well, and plot locations upon the diagram on reverse side. If additional space is needed, attach sheet.

Well A Owner(s): _____
Address: _____

Well B Owner(s): _____
Address: _____

9. For surface water use, list below the names and addresses of all landowners from a point 1/2 mile upstream to a point 1/2 mile downstream of the tract of land upon which the point of diversion is located. If additional space is needed, attach sheet.

Tract A Owner(s): _____
Address: _____

Tract B Owner(s): _____
Address: _____

10. The landowner at the location of the point of diversion and water source is:

COX LAND 1111 RD 90 SUBLETTE KS 67877
(name, address and telephone number)

You must provide evidence of legal access to, or control of, the point of diversion from the landowner or the landowner's authorized representative. Provide a copy of a recorded deed, lease, easement or other document with this application. In lieu thereof, you may sign the following sworn statement:

I have legal access to, or control of, the point of diversion described in this application from the landowner or the landowner's authorized representative. I declare under penalty of perjury that the foregoing is true and correct.

Executed on 5/21, 2020.

[Signature]
Signature of Applicant

11. The applicant states that the information set forth herein is true and accurate to the best of his/her knowledge.

[Signature]
Signature of Applicant
SAM SUGHRUE
Applicant's Name Printed

or

Authorized Representative

Title
5/21/20
Date

DO NOT WRITE BELOW THIS LINE

CONDITIONS OF APPROVAL:

The applicant shall maintain records from which the quantity of water actually diverted may be readily determined.

The use of water herein authorized shall not be made so as to impair any use under existing water rights or prejudicially and unreasonably affect the public interest.

K.S.A. 82a-728 states in part "(a) except for the appropriation of water for the purpose of domestic use, . . . it shall be unlawful for any person to appropriate or threaten to appropriate water from any source without first applying for and obtaining a permit to appropriate water . . ."

Water wells must be properly constructed by the well driller to comply with Article 30 of the Rules and Regulations as adopted by the Kansas Department of Health and Environment.

All applications filed after April 12, 1984, are subject to minimum desirable streamflow (MDS) requirements identified and established by the Kansas Legislature pursuant to K.S.A. 82a-703c. There may be times, as determined by the Division of Water Resources, when you would be required to cease diversion of water in order to satisfy MDS requirements.

WATER RESOURCES RECEIVED

MAY 26 2020

KS DEPT OF AGRICULTURE

From: Meyer, Mike [KDA]
Sent: Wed 5/27/2020 9:50 AM
To: Milner, Brandon [KDA]
Subject: RE: New Temporary Application 20200163

Approve
Thanks

Sent from my Verizon, Samsung Galaxy smartphone

----- Original message -----

From: "Milner, Brandon [KDA]" <Brandon.M.Milner@ks.gov>
Date: 5/27/20 9:12 AM (GMT-06:00)
To: "Meyer, Mike [KDA]" <Mike.Meyer@ks.gov>
Subject: New Temporary Application 20200163

Hey Mike,

Would you have any issues with this temporary application that came in for dust control in Haskell County? They are requesting 4 million gallons. Thanks

Brandon