

NOTICE

This scan only represents the application as filed. The information contained herein meets the requirements of K.A.R. 5-3-1 or K.A.R. 5-5-1, and has been found acceptable for filing in the office of the Chief Engineer. The application should not be considered to be a complete application as per K.A.R. 5-3-1b or K.A.R. 5-5-2a.

Submit completed application to:
 Kansas Department of Agriculture
 Division of Water Resources
 Field Office for your area.

Call for address:

Topeka -- (785) 296-5733
 Stafford -- (620) 234-5311
 Stockton -- (785) 425-6787
 Garden City -- (620) 276-2901
<http://agriculture.ks.gov/dwr>

DWR FIELD OFFICE APPLICATION FOR APPROVAL TO CHANGE THE PLACE OF USE AND/OR THE POINT OF DIVERSION



STATE OF KANSAS

Filing Fee Must Accompany the Application, K.S.A. 82a-708b(b), as amended.
 Fee Schedule is on the third page of this application form.

Paragraph Nos. 1, 2, 3 & 5 must be completed. Complete all other applicable portions. If change in point of diversion is greater than 100 feet, or if place of use will be changed, include a topographic map or detailed plat showing the authorized and proposed point(s) of diversion and/or place of use.

File No. 23567

RECEIVED
3:30 PM
JUN 18 2020

1. Application is hereby made for approval of the Chief Engineer to change the (check one or both):

Place of Use Point of Diversion

under the water right which is the subject of this application in accordance with the conditions described below.

The source of supply is: Groundwater Surface water

Garden City Field Office
DIVISION OF WATER RESOURCES

2. Name and address of Applicant: Leila Hurlburt 4 leaf Clover Farms, LTD
PO Box 351 Johnson, KS 67855

Phone Number: () Email address: _____

Name and address of Water Use Correspondent: ~~JOSSERAND FARMS INC Attn: PATRICK JOSSERAND PO BOX 390 JOHNSON, KS 67855~~

Phone Number: () Email address: _____

3. The presently authorized place of use is:

Owner of Land ---- NAME: LEILA HURLBURT - 4 LEAF CLOVER FARMS LTD.
 ADDRESS: PO. BOX 351, JOHNSON, KS 67855

(If there is more than one landowner, attach supplemental sheets as necessary.)

Sec.	Twp.	Range	NE¼				NW¼				SW¼				SE¼				TOTAL ACRES	
			NE¼	NW¼	SW¼	SE¼	NE¼	NW¼	SW¼	SE¼	NE¼	NW¼	SW¼	SE¼	NE¼	NW¼	SW¼	SE¼		

4. If this application is for a change in place of use, it is proposed that the place of use be changed to:

Owner of Land ---- NAME: _____
 ADDRESS: _____

(If there is more than one landowner, attach supplemental sheets as necessary.)

Sec.	Twp.	Range	NE¼				NW¼				SW¼				SE¼				TOTAL ACRES	
			NE¼	NW¼	SW¼	SE¼	NE¼	NW¼	SW¼	SE¼	NE¼	NW¼	SW¼	SE¼	NE¼	NW¼	SW¼	SE¼		

For Office Use Only: Code _____ **Fee \$** 200.00 **TR #** _____ **Receipt Date** 6-18-20 **Check #** 1006

5. **Presently authorized point of diversion:**
 One in the NE Quarter of the NE Quarter of the SE Quarter of Section 20, Township 29 South, Range 40 W, in Stanton County, Kansas, 2590 feet North 75 feet West of Southeast corner of section.
 Authorized Rate _____ Authorized Quantity _____ Depth of well _____ (feet)
(DWR use only: Computer ID No. 1 GPS _____ feet North _____ feet West)
 This point will not be changed This point will be changed as follows: No change, point better described with GPS as follows:
Proposed point of diversion: (Complete only if change is requested or if existing point is better described by GPS)
 One in the NE Quarter of the NE Quarter of the SW Quarter of Section 21, Township 29 South, Range 40 W, in Stanton County, Kansas, 2553 feet North 3475 feet West of Southeast corner of section.
 Proposed Rate _____ Proposed Quantity _____ Proposed well depth (feet) _____
 This point is: Additional Well Geo Center List other water rights that will use this point _____

6. **Presently authorized point of diversion:**
 One in the NW Quarter of the NW Quarter of the NE Quarter of Section 28, Township 29 South, Range 40 (W), in Stanton County, Kansas, 5125 feet North 2585 feet West of Southeast corner of section.
 Authorized Rate _____ Authorized Quantity _____ Depth of well _____ (feet)
(DWR use only: Computer ID No. 3 GPS _____ feet North _____ feet West)
 This point will not be changed This point will be changed as follows: No change, point better described with GPS as follows:
Proposed point of diversion: (Complete only if change is requested or if existing point is better described by GPS)
 One in the _____ Quarter of the _____ Quarter of the _____ Quarter of Section _____, Township _____ South, Range _____ (E/W), in _____ County, Kansas, _____ feet North _____ feet West of Southeast corner of section.
 Proposed Rate _____ Proposed Quantity _____ Proposed well depth (feet) _____
 This point is: Additional Well Geo Center List other water rights that will use this point _____

7. The changes herein are desired for the following reasons?
 (please be specific) _____

8. If a well, is the test hole log attached? Yes No

9. The change(s) (was)(will be) completed by?

10. If the point of diversion is a well:
 (a) What are you going to do with the old well?

 (b) When will this be done? _____

11. Groundwater Management District recommendation attached?
 Yes No

12. Assisted by GCFO/SZ

13a. If the proposed point of diversion will be relocated more than 300 feet but within 2,640 feet of the existing point of diversion, attach a topographic map or aerial photograph. For groundwater sources, show all wells (including domestic) within one-half mile of the proposed point of diversion and the names and mailing addresses of the owners. For surface water sources, show the names and addresses of the landowner(s) one-half mile downstream and one-half mile upstream from your property lines

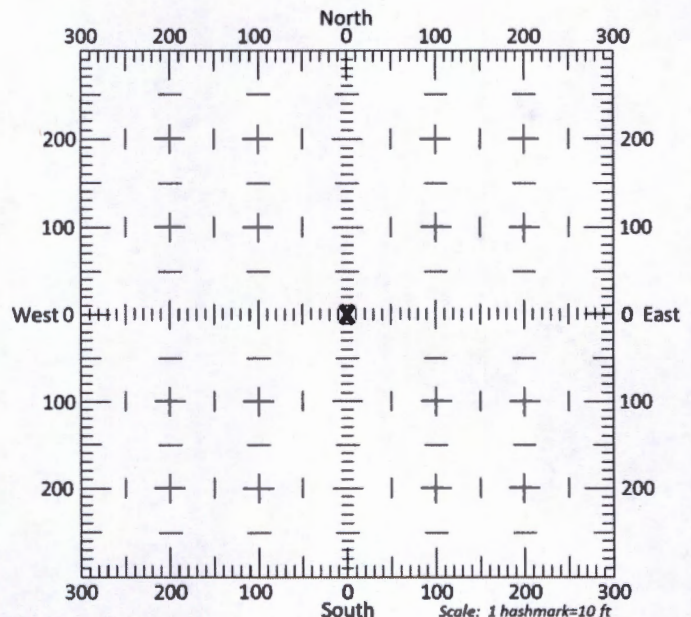

13b. If the proposed point of diversion will be relocated within 300 feet of the existing point of diversion, indicate its location on the diagram shown above in relation to the existing point of diversion. (PLEASE NOTE: The "X" in center of diagram above represents the presently authorized point of diversion.)

CHANGE IN PLACE OF DIVERSION WATER RIGHT, FILE NO. 23567

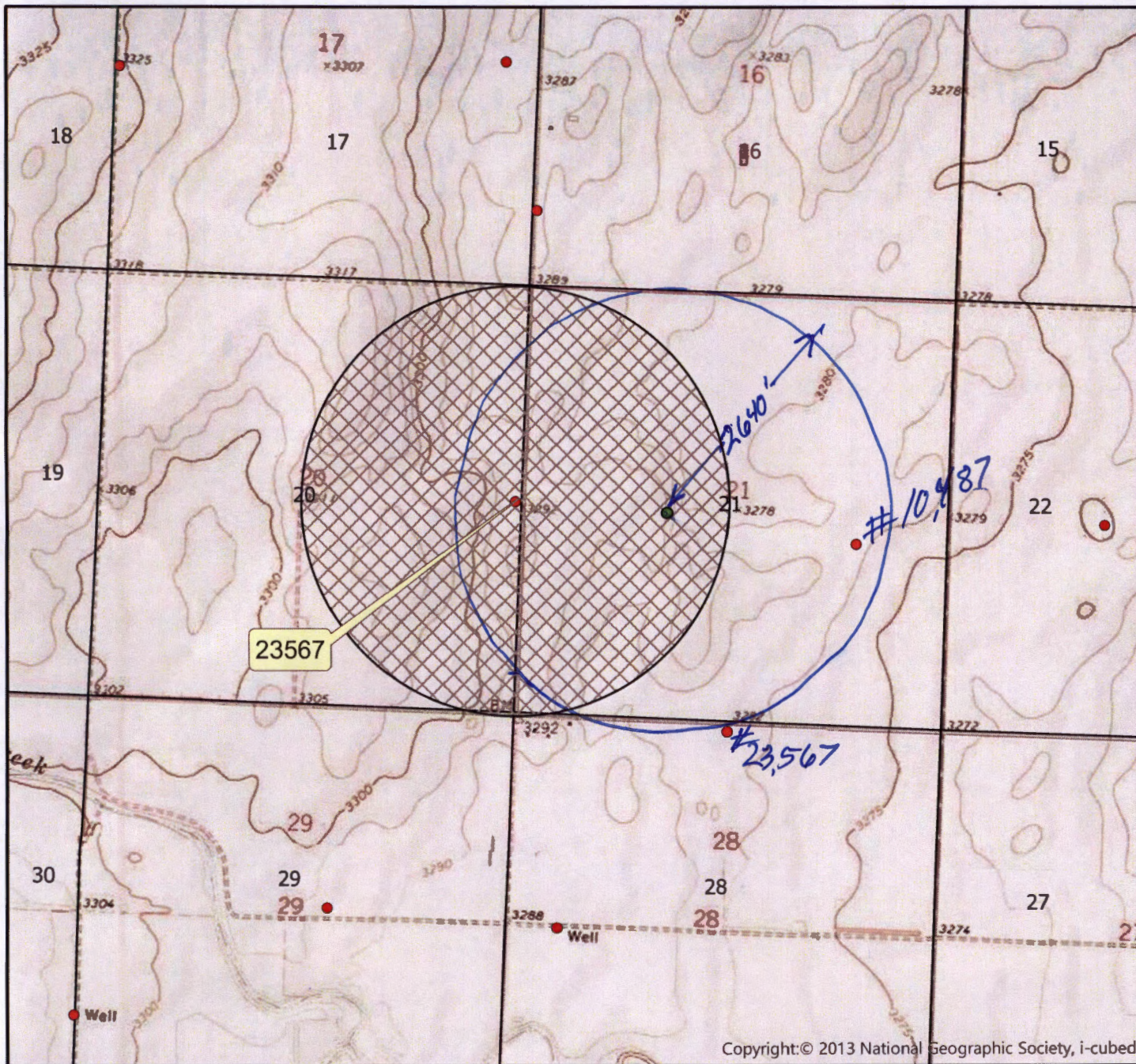

Township 29 South Range 40 West
Stanton County

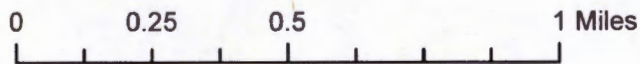

● Authorized Point of Diversion

● Proposed Point of Diversion

 1/2 mile buffer

All wells of any kind within 1/2 mile of the requested place of use have been plotted.



(Signature)

Created by: SZ/GCFO

3795 W. Jones Ave.
 Garden City, KS 67846
 PH: 620-277-2389

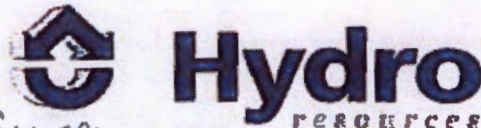

PO Box 636
 Garden City, KS 67846
 Fax: 620-277-0224

BRYCE WILKERSON 620-553-8326

23567

Customer Name: Leila Hurlburt 4 LEAF CLOVER FARMS LTD WO#: 20341 Date: 6-16-20
 Street Address: P.O. Box 351 Test #: 4 E LOG: Yes
 City, State: JOHNSON, KS 67855 Driller: Dale Guinn
 County: Stanton Quarter: SW Section: 21 Township: 29 Range: 40
 Location: 2026' East of Existing Well GPS: N37.51167 W101.70173
 Rig #: 10002 Elevation: 3280' Static WL: 351' Estimated?
 Proposed Well Depth 591'

REPLACES WELL IN SE 20-29-40ST

WELL LOCATION 20'SUMP

%	Footage		To	Description of Strata
	From	Pay		
	0		2	Fine Sand "Top Soil"
	2		9	Fine Sand
	9		27	Brown Sandy Clay
	27		33	Brown Sandy Clay w/Some Caliche Mixed
	33		36	Fine Med Sand
	36		68	Brown Sandy Clay
	68		99	Brown & Red Sandy Clay
	99		132	Fine Med Course Sand Small Gravel w/Brown & Tan Rock
	132		137	Brown Sandy Clay
	137		147	Fine Med Course Sand w/Brown Rock
	147		160	Brown Clay
	160		182	Fine Med Course w/Few clay Layers
	182		200	Brown Clay
	200		335	Fine Med Course Sand w/Brown & Tan Rock
	335		338	Brown Sandy Clay
	338		348	Fine Med Course Sand w/Brown & Tan Rock
	348		352	Brown Sandy Clay
20	352	13	365	Fine Med Course Sand w/Brown & Tan Rock & Some Clay Layers
30	365	23	388	Fine Med Course Sand Few Small Gravel w/Brown & Tan Rock
5	388	9	407	Brown Sandy Clay w/some sand strips
20	407	15	422	Fine Med Few Course Sand w/Few clay Layers
	422		431	Brown Clay w/Few sand strips
25	431	7	438	Fine Med Course Sand
	438		456	Brown Sandy Clay
25	456	19	475	Fine Med Course Sand w/Brown Rock
	475		487	Brown Sandy Clay w/some sand strips
30	487	30	517	Fine Med Course Sand w/Brown Rock
10	517	50	567	Sandstone w/Few Sandstone Layers
5	567	4	571	Sandstone w/Few Sandstone
	571		580	Red Bed
				Super Gel X -4
				Grout -5
				Hole Plug -5
				Perma Plug -1
				4 3/4 Drag Blade -1

101.71667° W

101.70000° W

NAD27 101.68333° W

37.51667° N

37.51667° N

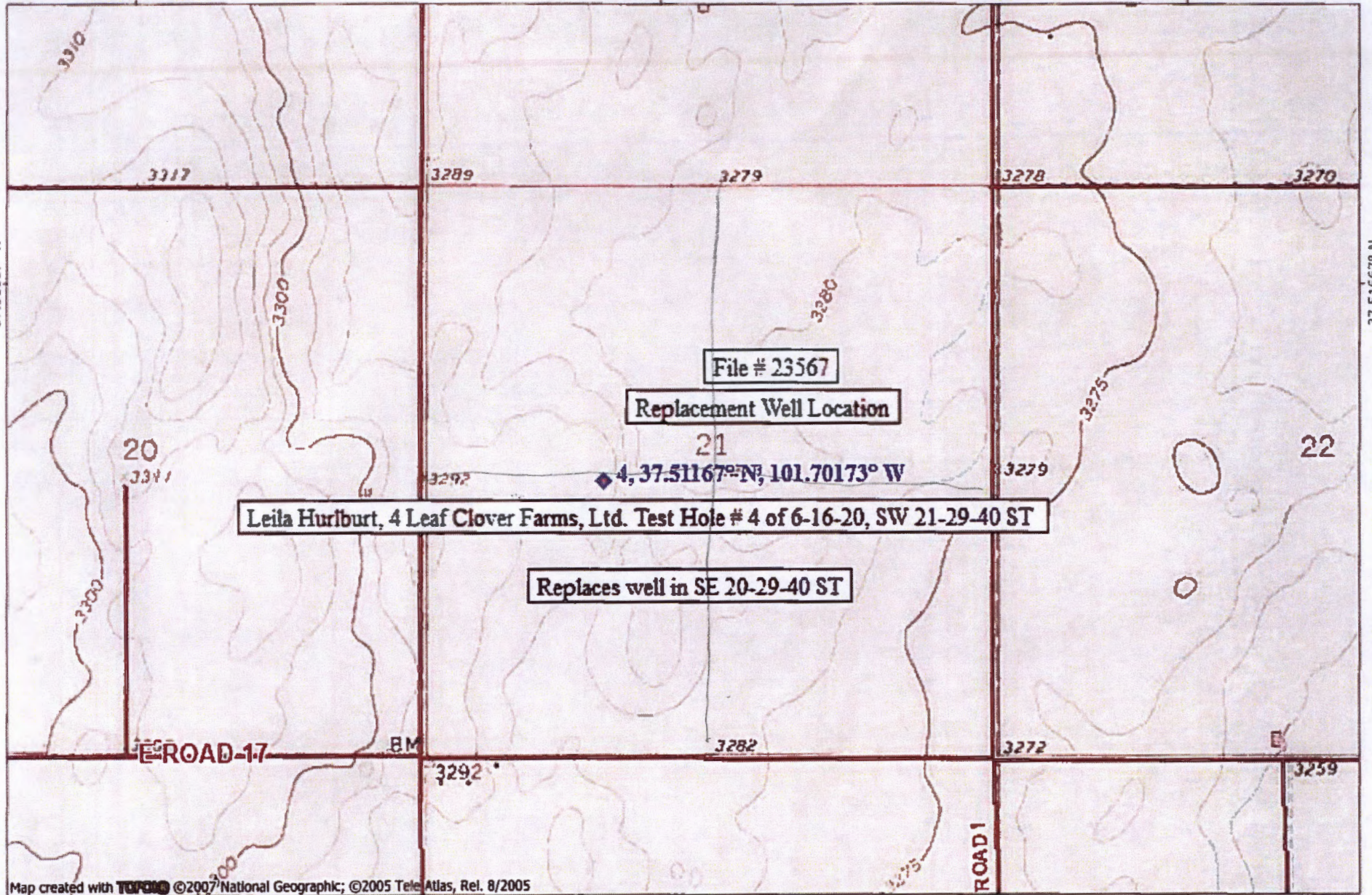

Leila Hurlburt, 4 Leaf Clover Farms, Ltd. Test Hole # 4 of 6-16-20, SW 21-29-40 ST

Replaces well in SE 20-29-40 ST

Replacement Well Location

File # 23567

4, 37.51167° N, 101.70173° W

101.71667° W

101.70000° W

NAD27 101.68333° W



Garden City Field Office
2508 Johns Street
Garden City, KS 67846-2804



Phone: 620-276-2901
Fax: 620-276-9315
www.agriculture.ks.gov

Mike Beam, Interim Secretary

Laura Kelly, Governor

June 19, 2020

COLLINGWOOD FARMS LLC
PO BOX 903
JOHNSON, KS 67855

RE: Water Right, File No. 23567

Dear Sir and Madam:

This is to advise you that Leila Hurlburt of 4 Leave Clover Farms LTD has filed an application for approval of the Chief Engineer, Division of Water Resources, Kansas Department of Agriculture, to point of diversion under the above referenced application. An irrigation well is proposed to be relocated.

You can find the complete application posted by water right file number as referenced above at www.agriculture.ks.gov/divisions-programs/dwr/water-appropriation/notices

You are notified on this proposed point of diversion (well) so that you may furnish this office with any comments or other information you may want to submit. Such comments or other information must be received in this office within 15 days from the date of this letter.

Should you have any questions, please feel free to call this office. If you would prefer, an appointment could be arranged for additional assistance. Please refer to the file number when you contact us if you wish to discuss a specific file.

Sincerely,

A handwritten signature in blue ink, appearing to read "Michael A. Meyer".

Michael A. Meyer
Water Commissioner

MAM
Pc:

Groundwater Management District No. 3