

Kansas Department of Agriculture
 Division of Water Resources
CHANGE: P/D WORKSHEET

1. File Number: 6227-A	2. Status Change Date: 7/21/2020	3. Change Num: C1	4. Field Office: 4	5. GMD: 3
----------------------------------	--	-----------------------------	------------------------------	---------------------

6. Status: <input checked="" type="checkbox"/> Approved <input type="checkbox"/> Denied by DWR/GMD <input type="checkbox"/> Dismiss by Request/Failure to Return	7. Filing Date of Change: 6/12/2020
--	---

8a. Applicant(s)/Landowner/WUC New to system <input type="checkbox"/>	Person ID 65458 Add Seq# _____
PAIGE CLAWSON 263 RD 140 SATANTA, KS 67870	

8c. Landowner(s) New to system <input checked="" type="checkbox"/>	Person ID ? _____ Add Seq# _____
DAVID N & KATHARINE F WIEBE 423 RD 150 SATANTA KS 67870	

8b. Landowner(s) New to system <input type="checkbox"/>	Person ID _____ Add Seq# _____
--	-----------------------------------

8d. WUC/ Landowner New to system <input type="checkbox"/>	Person ID _____ Add Seq# _____
--	-----------------------------------

9. Documents and Enclosure(s): <input checked="" type="checkbox"/> DWR Meter(s) Date to Comply: 12/31/2020 <input checked="" type="checkbox"/> N & P Date to Comply: 3/1/2021	
<input type="checkbox"/> Anti-Reverse Meter <input type="checkbox"/> Meter Seal <input checked="" type="checkbox"/> Check Valve <input checked="" type="checkbox"/> N & P Form <input checked="" type="checkbox"/> Water Tube <input checked="" type="checkbox"/> Driller Copy <input checked="" type="checkbox"/> H & E Letter	
<input type="checkbox"/> Conservation Plan Date Required: _____ Date Approved: _____ Date to Comply: _____	

10. Use Made of Water From: _____ To: _____

Date Prepared: 7/21/2020 By: MAM
Date Entered: _____ By: _____

File No. **6227-A** 11. County: HS Basin: **CIMARRON RIVER** Stream: Formation Code: **211/331** Special Use:

12. Points of Diversion
 CHK
 MOD
 DEL PDIV
 ENT
 Qualifier S T R ID 'N 'W Comment (AKA Line) Rate gpm Quantity af Additional Rate gpm Quantity af Overlap PD Files

DEL 13966
ENT SE SW NW 15 29S341W 2718 4576 854 320 854 320 NONE

13. Storage: Rate _____ NF Quantity _____ ac/ft Additional Rate _____ NF Additional Quantity _____ ac/ft

14. Limitation: _____ af/yr at _____ gpm (_____ cfs) when combined with file number(s) _____
 Limitation: _____ af/yr at _____ gpm (_____ cfs) when combined with file number(s) _____

15. 5YR Allocation: Allocation Type _____ Start Year _____ 5 YR Amount _____ Amount Unit _____ Base Acres _____ Comment _____

16. Place of Use CHK MOD DEL ENT	PUSE	S	T	R	ID	NE¼				NW¼				SW¼				SE¼				Total	Owner	Chg?	Overlap Files
						NE ¼	NW ¼	SW ¼	SE ¼	NE ¼	NW ¼	SW ¼	SE ¼	NE ¼	NW ¼	SW ¼	SE ¼	NE ¼	NW ¼	SW ¼	SE ¼				
MOD 13433	15	29S	34W	2					40	40			40	40									8a	yes	
ENT ?	15	29S	34W						1.9	1.8													8b	no	

Base Acres: Year: Minimum Reasonable Quantity:
 Comments:

Garden City Field Office
4532 W. Jones, Suite B
Garden City, KS 67846



Phone: 620-276-2901
Fax: 620-276-9315
www.agriculture.ks.gov

Mike Beam, Secretary

Laura Kelly, Governor

July 21, 2020

PAIGE CLAWSON
263 RD 140
SATANTA, KS 67870

RE: Water Right, File No. 6227-A

Dear Madam:

Enclosed is the order executed by the designee of the Chief Engineer, Division of Water Resources, Kansas Department of Agriculture, approving the application for change under the above referenced file number.

Your attention is directed to the enclosures and to the terms, conditions, and limitations specified in this approval for change. A condition of this approval is that an acceptable water flow meter must be installed on the diversion works authorized under the referenced file number and meet current specifications. Please return the required notification of completion of the diversion works and installation of the required meter as soon as these actions are completed.

Since the order modifies the original document referred to above, it should be recorded with the Register of Deeds as other instruments affecting real estate.

Should you have any questions, please feel free contact this office. If you would prefer, you could arrange an appointment for additional assistance.

Sincerely,

A blue ink signature of Michael A. Meyer, written in a cursive style.

Michael A. Meyer
Water Commissioner

MAM
enclosures

pc:
DAVID N & KATHARINE F WIEBE

GROUNDWATER MANAGEMENT DISTRICT NO. 3

CERTIFICATE OF SERVICE

On this 21st day of July, 2020, I hereby certify that the foregoing Approval of Application for Change in Point of Diversion, Water Right, File No. 6,227-A dated 21st day of July, 2020 was mailed postage prepaid, first class, US mail to the following:

PAIGE CLAWSON
263 RD 140
SATANTA, KS 67870

Pc:

DAVID N & KATHARINE F WIEBE
423 RD 150
SATANTA KS 67870

GROUNDWATER MANAGEMENT DISTRICT NO. 3

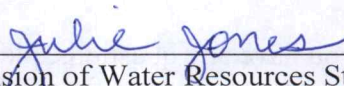

Division of Water Resources Staff

Submit completed application to:
 Kansas Department of Agriculture
 Division of Water Resources
 Field Office for your area.

Call for address:
 Topeka -- (785) 296-5733
 Stafford -- (620) 234-5311
 Stockton -- (785) 425-6787
 Garden City -- (620) 276-2901
<http://agriculture.ks.gov/dwr>

DWR FIELD OFFICE APPLICATION FOR APPROVAL TO CHANGE THE PLACE OF USE AND/OR THE POINT OF DIVERSION



STATE OF KANSAS

Filing Fee Must Accompany the Application, K.S.A. 82a-708b(b), as amended.
 Fee Schedule is on the third page of this application form.

Paragraph Nos. 1, 2, 3 & 5 must be completed. Complete all other applicable portions. If change in point of diversion is greater than 100 feet, or if place of use will be changed, include a topographic map or detailed plat showing the authorized and proposed point(s) of diversion and/or place of use.

File No. 6227-A

RECEIVED
 11:20 AM
JUN 10 2020
 Garden City Field Office
 DIVISION OF WATER RESOURCES

1. Application is hereby made for approval of the Chief Engineer to change the (check one or both):

Place of Use Point of Diversion

under the water right which is the subject of this application in accordance with the conditions described below.

The source of supply is: Groundwater Surface water

2. Name and address of Applicant: Kurtis and/or Paige Clawson

263 Road 140, Satanta, KS 67870

Phone Number: (620)649-7388

Email address: _____

Name and address of Water Use Correspondent: ~~Nicholas York~~ PAIGE CLAWSON

~~872 US HWY 160, Satanta, KS 67870~~

263 ROAD 140, SATANTA, KS. 67870

Phone Number: ()

Email address: _____

3. The presently authorized place of use is:

Owner of Land ---- NAME: ~~MTP TRUST, Attn: MICHAEL T PICKENS TTEE~~ PAIGE CLAWSON

ADDRESS: ~~1571 ROAD FF, SATANTA, KS 67870-8742~~ 263 ROAD 140, SATANTA, KS 67870

(If there is more than one landowner, attach supplemental sheets as necessary.)

Sec.	Twp.	Range	NE¼				NW¼				SW¼				SE¼				TOTAL ACRES
			NE¼	NW¼	SW¼	SE¼	NE¼	NW¼	SW¼	SE¼	NE¼	NW¼	SW¼	SE¼	NE¼	NW¼	SW¼	SE¼	

4. If this application is for a change in place of use, it is proposed that the place of use be changed to:

Owner of Land ---- NAME: _____

ADDRESS: _____

(If there is more than one landowner, attach supplemental sheets as necessary.)

Sec.	Twp.	Range	NE¼				NW¼				SW¼				SE¼				TOTAL ACRES
			NE¼	NW¼	SW¼	SE¼	NE¼	NW¼	SW¼	SE¼	NE¼	NW¼	SW¼	SE¼	NE¼	NW¼	SW¼	SE¼	

For Office Use Only: Code _____ Fee \$ 200.00 TR # _____ Receipt Date 6-10-20 Check # 6133

5. **Presently authorized point of diversion:**
 One in the SW Quarter of the NE Quarter of the NW Quarter
 of Section 15, Township 29 South, Range 34 (W),
 in HS _____ County, Kansas, 4330 feet North 3840 feet West of Southeast corner of section.
 Authorized Rate No Change Authorized Quantity No Change Depth of well _____ (feet)
(DWR use only: Computer ID No. 4 GPS _____ feet North _____ feet West)
 This point will not be changed This point will be changed as follows: No change, point better described with GPS as follows:
Proposed point of diversion: (Complete only if change is requested or if existing point is better described by GPS)
 One in the SE Quarter of the SW Quarter of the NW Quarter
 of Section 15, Township 29 South, Range 34 (W),
 in HS _____ County, Kansas, 2718 feet North 4576 feet West of Southeast corner of section.
 Proposed Rate No change Proposed Quantity No change Proposed well depth (feet) 645
 This point is: Additional Well Geo Center List other water rights that will use this point _____

6. **Presently authorized point of diversion:**
 One in the _____ Quarter of the _____ Quarter of the _____ Quarter
 of Section _____, Township _____ South, Range _____ (E/W),
 in _____ County, Kansas, _____ feet North _____ feet West of Southeast corner of section.
 Authorized Rate _____ Authorized Quantity _____ Depth of well _____ (feet)
(DWR use only: Computer ID No. _____ GPS _____ feet North _____ feet West)
 This point will not be changed This point will be changed as follows: No change, point better described with GPS as follows:
Proposed point of diversion: (Complete only if change is requested or if existing point is better described by GPS)
 One in the _____ Quarter of the _____ Quarter of the _____ Quarter
 of Section _____, Township _____ South, Range _____ (E/W),
 in _____ County, Kansas, _____ feet North _____ feet West of Southeast corner of section.
 Proposed Rate _____ Proposed Quantity _____ Proposed well depth (feet) _____
 This point is: Additional Well Geo Center List other water rights that will use this point _____

7. The changes herein are desired for the following reasons?
 (please be specific) _____

8. If a well, is the test hole log attached? Yes No

9. The change(s) (was)(will be) completed by?

10. If the point of diversion is a well:
 (a) What are you going to do with the old well?

 (b) When will this be done? _____

11. Groundwater Management District recommendation attached?
 Yes No

12. Assisted by mf/GCFO _____

13a. If the proposed point of diversion will be relocated more than 300 feet but within 2,640 feet of the existing point of diversion, attach a topographic map or aerial photograph. For groundwater sources, show all wells (including domestic) within one-half mile of the proposed point of diversion and the names and mailing addresses of the owners. For surface water sources, show the names and addresses of the landowner(s) one-half mile downstream and one-half mile upstream from your property lines

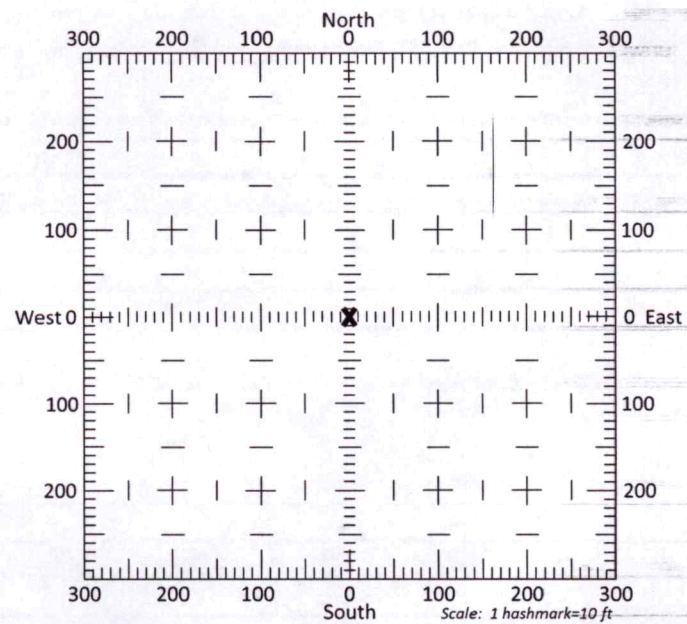

13b. If the proposed point of diversion will be relocated within 300 feet of the existing point of diversion, indicate its location on the diagram shown above in relation to the existing point of diversion. (PLEASE NOTE: The "X" in center of diagram above represents the presently authorized point of diversion.)

14. If the proposed groundwater point of diversion is 300 or fewer feet from the existing point of diversion, complete the following:

- (a) Does the undersigned represent all owners of the currently authorized place(s) of use identified in this application?
 Yes No (If no, all owners must sign this application.)
- (b) Will the ownership interest of any owner of the currently authorized place(s) of use identified in this application be adversely affected if this application is approved as requested?
 Yes No (If yes, all owners must sign this application.)
- (c) If this application is not approved expeditiously, will there be substantial damage to property, public health or safety?
 Yes No (If no, all owners must sign this application.)

If the application proposes a surface water change in point of diversion, a groundwater change in point of diversion greater than 300 feet, or a change in place of use, the application must be signed by all owners of the currently authorized place of use, or their duly authorized agent (attach notarized statement authorizing representation).

I hereby verify, being first duly sworn upon my oath or affirmation and under penalty of perjury, that I am of lawful age and the owner, the spouse of the owner, or a duly authorized agent of the owner(s) to make this application on their behalf, in regards to the water right(s) to which this application pertains. I further verify that the statements contained in this application are true, correct and complete.

Dated at GARDEN CITY, Kansas, this 10th day of JUNE, 2020.

[Signature]

(Owner)

Paige A. Clawson

(Please Print)

(Owner)

(Please Print)

(Owner)

(Please Print)

[Signature]

(Spouse)

Kurtis C Clawson

(Please Print)

(Spouse)

(Please Print)

(Spouse)

(Please Print)

State of Kansas }
County of FINNEY } SS

I hereby certify that the foregoing application was signed in my presence and sworn to before me this 10th day of JUNE, 2020.



[Signature]

Notary Public

My Commission Expires 9-14-22

ONLY COMPLETE APPLICATIONS WILL BE PROCESSED. To be complete, all of the applicable portions of the application form must be completed with accurate information; maps, if necessary, must be included; signatures of all the appropriate owners' must be affixed to the application and notarized; and the appropriate fee must be paid.

FEE SCHEDULE

Each application to change the place of use or the point of diversion under this section shall be accompanied by the application fee set forth in the schedule below: Make checks payable to: **Kansas Department of Agriculture**

- (1) Application to change a point of diversion 300 feet or less \$100
- (2) Application to change a point of diversion more than 300 feet \$200
- (3) Application to change the place of use \$200

Change in point of diversion for Water Right 6227-A

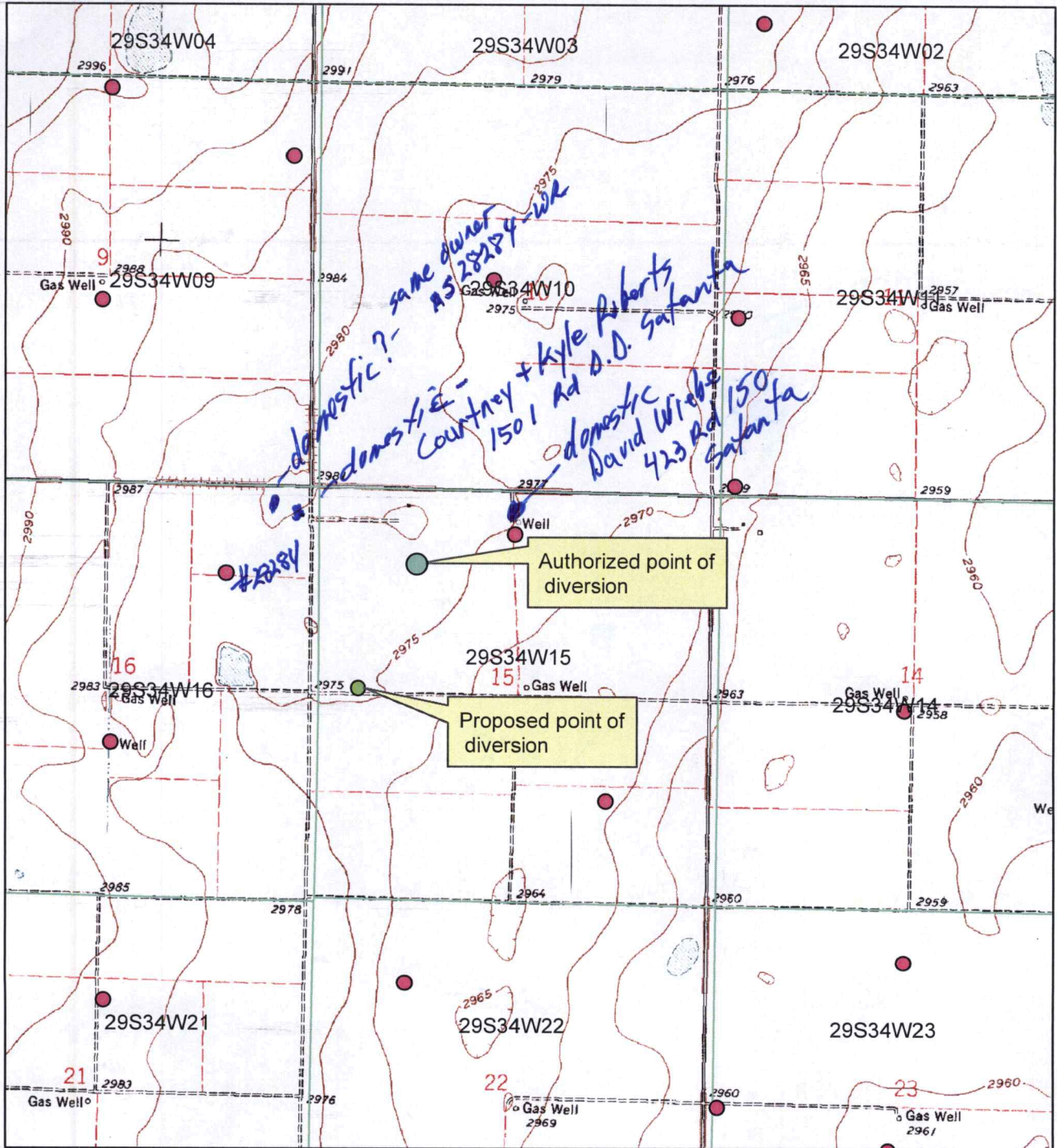

● Authorized point of diversion

● Proposed point of diversion

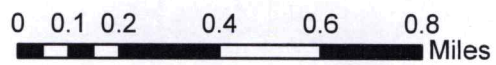

All wells within 1/2 mile are on this map.

X _____

8735 W. Jones Ave.
Garden City, KS 67843
PH: 820-277-2382

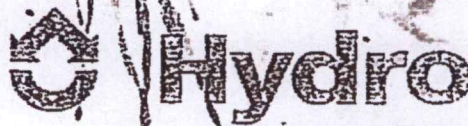

PO Box 668
Garden City, KS 67845
Fax: 820-277-0224

KURTIS CLAWSON 620-649-7388

304

Customer Name: PAIGE CLAWSON WO#: 20187 Date: 6-3-20
 Street Address: 263 ROAD 140 Test #: 1 E LOG: NY
 City, State: SATANTA, KS 67870 Driller: LARRY HILL
 County: HS Quarter: NW Section: 15 Township: 29 Range: 34
 Location: GFS: N.37. S2S89 W. 101. 03278 #2
 Rig #: 10003 Elevation: 2962 Static WL: 380-400 Estimated?
 Proposed Well Depth: 645'

WELL LOCATION 80' Sump

%	Footage			Description of Strata
	From	Pay	To	
	0		2	SURFACE
	2		36	BROWN CLAY
	36		73	SAND FINE TO LARGE ROCKS
	73		96	BROWN CLAY LIME STONE Ledges
	96		200	SAND FINE TO LARGE ROCKS FEW THIN CLAY STEELS
	200		322	BROWN CLAY - BLUE STILKY CLAY (CAUSING IRON RINGS)
	322		340	SAND FINE TO COARSE
	340		385	SAND FINE TO LARGE GRAVEL (LOOSE) (USE SOME H2O)
25%	385		404	SAND FINE TO COARSE (THIN CLAYS LIME STONE)
	404		425	BROWN SANDY CLAY FINE SAND MIX
10%	425	35	460	SAND FINE (CLAY MIX 30%)
30%	460	20	480	SAND FINE TO SMALL GRAVEL (SOME CLAY MIX) (LOOSE)
20%	480	40	620	SAND FINE TO SMALL GRAVEL BROWN ROCK (USE H2O) (LOOSE) LUST CIRCULATION AM BRAN
30%	620	20	640	SAND FINE TO SMALL GRAVEL BROWN ROCK (USE H2O) (LOOSE)
	640		668	BROWN SANDY CLAY Some FINE SAND MIX
	668		691	BROWN CLAY FEW SANDSTONE STEELAKS
10%	691	14	605	SANDSTONE USE H2O ADD BRAN
5%	605	35	640	SANDSTONE TIGHT USE FULL DOWNS
	640			REA BRN,

4- BRAN
1- ASK
1- BITSET
6- CEL-X

TOPO! map printed on 06/05/20 from "Untitled.tpo"

101.03333° W

NAD27 101.01667° W

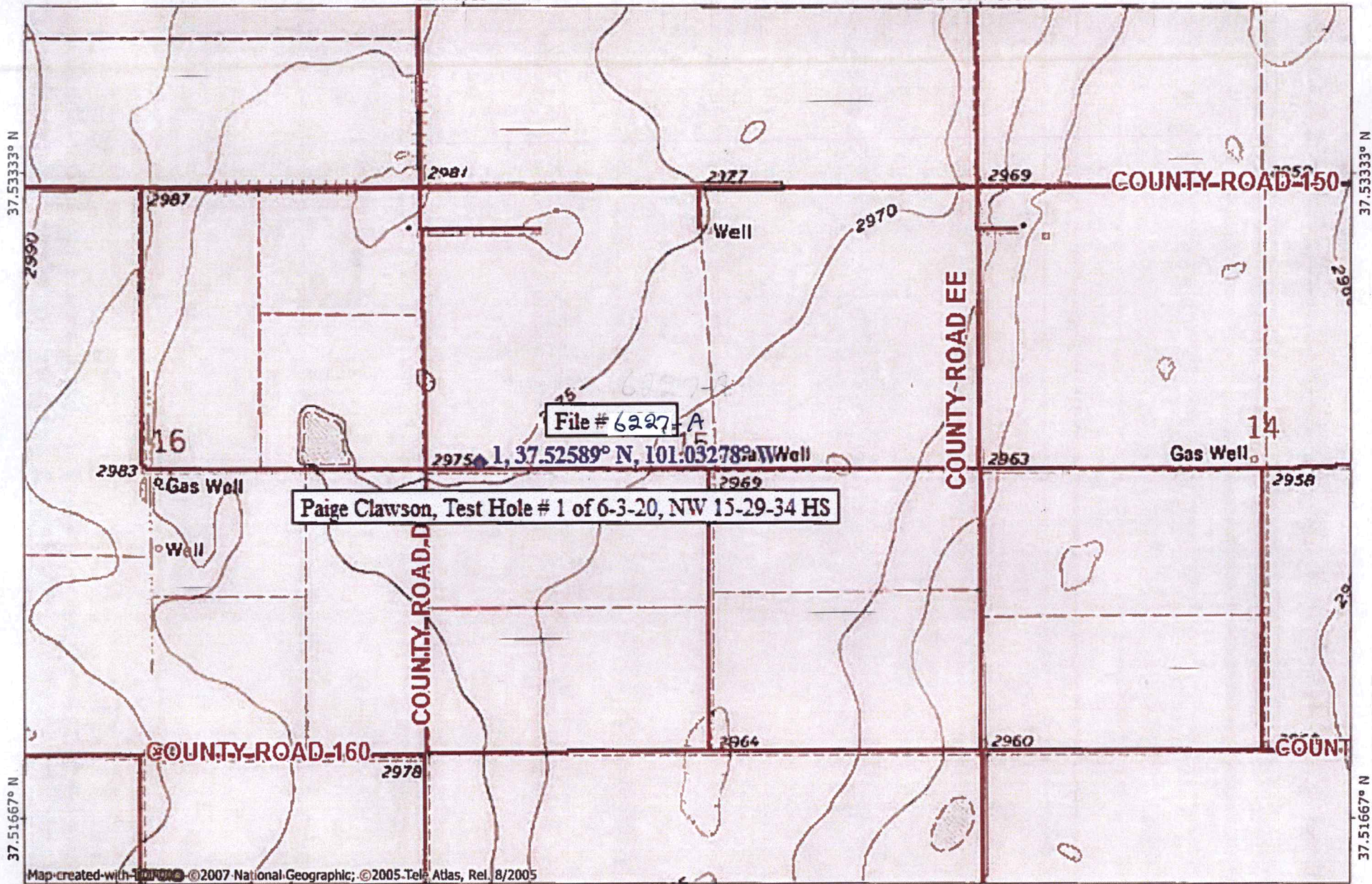

Paige Clawson, Test Hole # 1 of 6-3-20, NW 15-29-34 HS

File # 6227-A

2975 1, 37.52589° N, 101.03278° W Well

Map created with Topo! © 2007 National Geographic; © 2005 Tele Atlas, Rel. 8/2005

101.03333° W

NAD27 101.01667° W

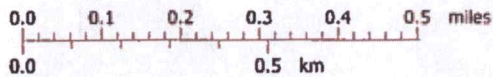

TN MN
5 1/2°
06/05/20

HASKELL COUNTY
RECORDED IN MY OFFICE THE 24th
DAY OF Feb, 2020
12 m. da. Carrin
HASKELL COUNTY CLERK



STATE OF KANSAS, HASKELL COUNTY
This instrument was filed for record on
February 24, 2020 11:16 AM and
Recorded in Book 245 Page 331-332
Fees: \$38.00 202000131



Candy Huffine
Candy Huffine, Register of Deeds

GENERAL WARRANTY DEED

THIS DEED, Made this 24th day of February, 2020,

NICHOLAS YORK and JULIE YORK, husband and wife, party of the first part, Grantors,

And

PAIGE A. CLAWSON, party of the second part, Grantee.

WITNESSETH, That party of the first part, in consideration of Ten Dollars (\$10.00), and other good and valuable consideration, the receipt of which is hereby acknowledged, do by these presents convey and warrant unto party of the second part, her successors and assigns, all the following described real estate situated in the County of **Haskell**, and State of **Kansas**, to-wit:

THE SURFACE AND SURFACE RIGHTS ONLY, INCLUDING HOWEVER ALL WATER, WATER RIGHTS AND RIGHTS TO APPROPRIATE WATER, IN AND TO:

The Northwest Quarter (NW/4) of Section Fifteen (15), Township Twenty-nine (29) South, Range Thirty-four (34) West of the 6th P.M., Haskell County, Kansas, **LESS** a parcel of land located in the Northwest Quarter of Section 15, Township 29 South, Range 34 West of the Sixth Principal Meridian, Haskell County, Kansas, being more particularly described as follows:

From a #4 rebar being accepted as the Northwest corner of said Section 15, thence North 89°57'23" East along the North line of said Section 15, a distance of 1,215.00 feet to a point being the Northwest corner and Point of Beginning of this parcel; thence continuing North 89°57'23" East along the North line of said Section 15, a distance of 442.00 feet, to a point being the Northeast corner of this parcel; thence South 00°42'31" East, parallel with the West line of said Section 15, a distance of 30.00 feet to a point on the south right of way line as a parcel corner; thence South 12°00'38" West, a distance of 417.83 feet to a #5 rebar with plastic cap set as the Southeast corner of this parcel; thence South 89°57'23" West, parallel with the North line of said Section 15, a distance of 263.87 feet, to a #5 rebar w/plastic cap set as the Southwest corner of this parcel; thence North 18°37'31" West a distance of 279.94 feet to a #5 rebar w/plastic cap set as a parcel corner; thence North 00°42'31" West, parallel with the West line of said Section 15, a distance of 173.28 feet to said Point of Beginning.

TO HAVE AND TO HOLD THE SAME, Together with all and singular the tenements, hereditaments and appurtenances thereunto belonging or in anywise appertaining, forever.

And party of the first part, for themselves, their heirs, executors and administrators, does hereby covenant, promise and agree to and with party of the second part that at the delivery of these presents they are lawfully seized in their own right, of an absolute and indefeasible estate of inheritance, in fee simple, of and in all and singular the above granted and described premises, with the appurtenances; that the same are free, clear, discharged and unencumbered of and from all former and other grants, titles, charges, estates, judgments, taxes, assessments and encumbrances of what nature or kind so ever, except:

RECEIVED

JUN 10 2020

Garden City Field Office
DIVISION OF WATER RESOURCES

Oil and Gas Leases, Mineral Reservations, Easements, Rights-of-way, and Restrictions of record, if any

and that they will warrant and forever defend the same unto party of the second part, her successors and assigns, against party of the first part, their heirs, and all and every person or persons whomsoever, lawfully claiming or to claim the same.

IN WITNESS WHEREOF, parties of the first part have hereunto subscribed their names, the day and year first above written.

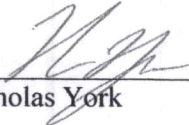

Nicholas York

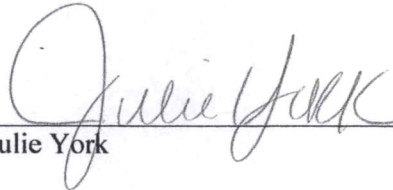

Julie York

STATE OF KANSAS, COUNTY OF HASKELL, ss.

BE IT REMEMBERED, That on this 24th day of February, 2020, before me, the undersigned, a Notary Public in and for the County and State aforesaid, came Nicholas York and Julie York, husband and wife, who are personally known, or satisfactorily proven, to me to be the same persons who executed the foregoing deed, and duly acknowledged the execution of the same.

IN TESTIMONY WHEREOF, I have hereunto subscribed my name and affixed my official seal on the day and year last above written.



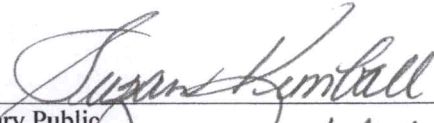

Notary Public
My Commission Expires: 3/3/24

RECEIVED

JUN 10 2020

Garden City Field Office
DIVISION OF WATER RESOURCES

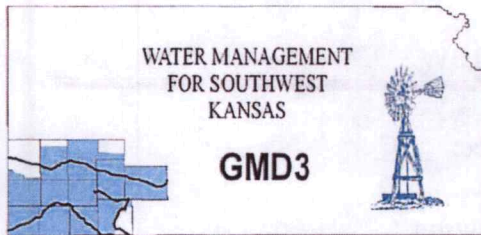

Southwest Kansas
Groundwater Management District No. 3
2009 E. Spruce Street
Garden City, Kansas 67846
(620) 275-7147 phone (620) 275-1431 fax
www.gmd3.org

July 21, 2020

Michael A. Meyer
Division of Water Resources
4532 W Jones Ave., Suite B
Garden City, Kansas 67846

RE: Application for Change in Point of Diversion
Water Right, File No. 6227A

Dear Mike:

We have completed a review of the application for the above referenced water right. The proposed change in point of diversion is in accordance with current area rules, K.A.R. 5-23-3, as it pertains to distance moved and minimum spacing to neighboring wells.

Well evaluations were conducted to estimate possible effects of the proposal on the supply of other wells with water rights prior to the proposal per K.S.A. 82a-708b, and the draft revised management program. Under K.S.A. 82a-708b, an applicant requesting a change in point of diversion must demonstrate to the chief engineer that any proposed change is reasonable and will not impair. The enclosed report is an analysis performed by the GMD on behalf of our membership. Under this analysis, the proposed change is considered to be reasonable and unlikely to impair if either the net in-season well-to-well effect of the proposed change is less than a strict maximum allowable threshold (4.0 ft in cases where saturated thickness greater than 200 ft), or if no well with a net well-to-well effect exceeding the threshold is identified as critical. Critical wells are identified as wells that are expected to either lose or greatly diminish water supply over the next 25 years. The attached review information is based on a Theis analysis using inputs from the GMD3 aquifer model, which is considered to be the best information on well and aquifer data readily and easily available to the public. If either the applicant or the neighbors believe they have better data that might change the result of the analysis, they should contact GMD3. Conclusions of the well analysis may change if better information on well and aquifer data can be made available.

Every neighboring well within 1 mile of the proposed move was evaluated. Evaluations showed that none of the neighboring wells exceeded the net effect above the maximum allowable threshold and were actually well under that threshold. Our office received no comments of concern from neighboring well owners. Therefore, GMD3 sees this move as reasonable and therefore recommend that the application be approved. If aquifer conditions change or there is a change to the water right in the future, we would be happy to evaluate the effects at that time.

Thank you for the opportunity to review the applications and to provide a recommendation. If you have any questions, please don't hesitate to contact us.

Sincerely,

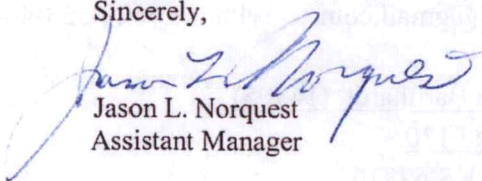
Jason L. Norquest
Assistant Manager

GMD3 Change Review

File No(s): 6227A. DWR office: GC.

App filed to change: PD.

Is Landowner(s) correct in WRIS: Kurtis & Paige Clawson.

If NO, is documentation included?

Is Water Use Correspondent correct in WRIS? ___.

If NO, is documentation included?

Regulation(s) Reviewed: KAR 5-23-3

Point of diversion ID No(s) 04 being changed.

	ft. North	ft. West			
Authorized PD	4330	3840	Sect 15-29-34		
Proposed PD	2718	4576			
Difference	1612 s	-736 w			
a2 + b2 = c2	2598544	541696	1772.072 foot move SW		

GPS for proposed PD: Lat: 37.52589 Long: -101.03278.

Is proposed PD stacking on existing WRs? No.

Is Proposed PU overlapping existing WRs? No Change.

Neighboring certified well(s) notified: ___.

Name Betty Anthony (3519D2, D2).

Address 4037 S Road Y.

Zip Satanta, KS 67870.

Email: banthony@pld.com Phone: 620-353-3746

Betty called in after getting our notice, 7/15/20. Said she will review the info with her son. She also wanted to know how this might affect her ability to redrill her well. I talked her through the process and also then sent her a redrill map showing where, with this change, she could redrill and meet area rules. Then again explained the analysis we could help here with.

Name Vicky D Birkle (4723 & 28284).

Address 1191 SW 225th RD.

Zip Holden, MO 64060.

Email: djbirkle@yahoo.com Phone: 816-217-5040

Name Nicholas York (11394).

Address 872 US HWY 160.

Zip Satanta, KS 67870.

Email: nyork8504@gmail.com Phone: 620-353-4641

Name Brandon Barnhardt (14305).

Address 296 Road 120.

Zip Satanta, KS 67870.

Email: bbarn1@pld.com Phone: 620-290-0807

RECEIVED

JUL 21 2020

Garden City Field Office
Division of Water Resources

GMD3 Change Review

Name William H Hatcher II (27233) .
Address 9051 Road 26 .
Zip Satanta, KS 67870 .
Email: billhatcher5900@gmail.com Phone: 620-629-7333

Domestic well(s) notified: __.
Name Courtney & Kyle Roberts (NE 16-29-34) .
Address 1501 RD DD .
Zip Satanta, KS 67870 .

Name David & Katharine Wiebe (NW 15-29-34) .
Address 423 RD 150 .
Zip Satanta, KS 67870 .

Base Acres: __.
Perfected Acres: __.
Irr. Return-Flow __%

Roughly 200-235' saturated thickness

2010-2019: 168.01AF/Year

2018 Field Insp= 192gpm timed

Is a waiver needed: Move less than half mile. Minimum spacing appears met. Analysis shows effects to neighboring wells to be well under the 4.0' allowed. One neighbor did respond asking what this change would do to her ability to possibly redrill. Sent her a redrill map and explained the process.

Recommendation: After review of all available information, it appears the proposal meets current area rules. Staff therefore recommends approval of the application.

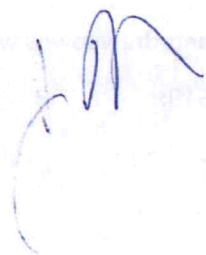

RECEIVED

JUL 8 1 2020

Green City Field Office
Division of Water Resources

Evaluation of proposed move for Water Right No 6227 A

Proposed: Move water right no. 6227 A a distance of 1,822 ft to the southwest.

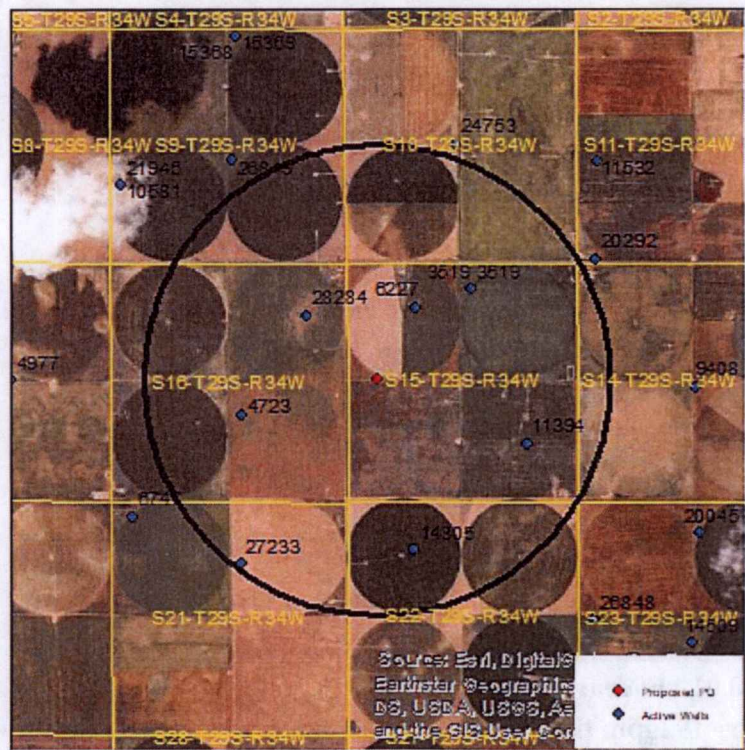

Wells within 1 mile: 3519, 11394, 14305, 27233, 4723, and 28284.

The saturated thickness at the proposed well location is estimated to be 239 ft, based upon the GMD3 model. For saturated thickness greater than 200 ft, the drawdown allowance is 4.0 ft.

50 year Theis Analysis: The following values were used to run the analysis:

$S = 0.05322$, $T = 12,348 \text{ ft}^2/\text{day}$, $t_{p\text{current}} = 198 \text{ days}$ (based upon average use and observed rate),
 $Q_{\text{current}} = 192 \text{ gpm}$ (based upon 2018 field inspection), $t_{p\text{proposed}} = 85 \text{ days}$, $Q_{\text{proposed}} = 854 \text{ gpm}$

Theis drawdowns were calculated as follows:

- | | |
|--------|---|
| 3519: | Drawdown from current location = 1.50 ft |
| | Drawdown from proposed location = 2.90 ft |
| | Net drawdown = 1.4 ft |
| 11394: | Drawdown from current location = 1.00 ft |
| | Drawdown from proposed location = 2.49 ft |
| | Net drawdown = 1.5 ft |

RECEIVED

JUL 21 2020

Garden City Field Office
 Division of Water Resources

- 14305: Drawdown from current location = 0.85 ft
Drawdown from proposed location = 2.36 ft
Net drawdown = **1.5 ft**
- 27233: Drawdown from current location = 0.76 ft
Drawdown from proposed location = 1.96 ft
Net drawdown = **1.2 ft**
- 4723: Drawdown from current location = 0.93 ft
Drawdown from proposed location = 2.75 ft
Net drawdown = **1.8 ft**
- 28284: Drawdown from current location = 1.21 ft
Drawdown from proposed location = 3.51 ft
Net drawdown = **2.3 ft**

Net drawdown does not exceed the drawdown allowance of 4.0 ft for any wells within 1 mile of the proposed location. Therefore, critical well analysis is not necessary.

Conclusion:

Based upon information from the GMD3 model, this proposal will cause minimal effects on neighboring wells, and is unlikely to create an impairment. GMD3 staff recommends approval of the application.

RECEIVED
JUL 1 2024
Garden City Field Office
-Division of Water Resources

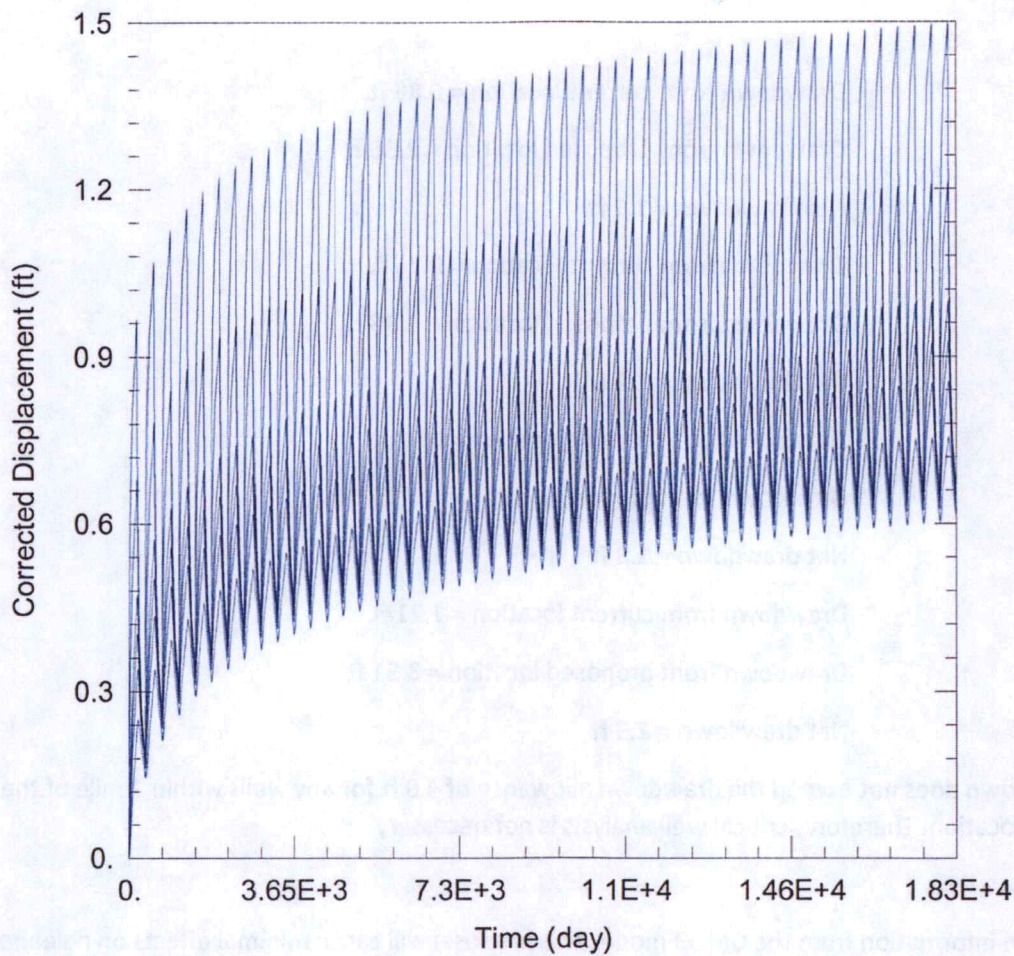

WELL TEST ANALYSIS

Data Set: C:\Users\trevora\Documents\2020_moves\6227A\6227A Current.aqt

Date: 07/14/20

Time: 10:47:22

PROJECT INFORMATION

Company: GMD 3
 Project: 6227 A
 Location: Haskell County
 Test Well: 6227 A

RECEIVED

JUL 21 2020

Garden City Field Office
 Division of Water Resources

WELL DATA

Pumping Wells

Well Name	X (ft)	Y (ft)
6227	-66801	238679

Observation Wells

Well Name	X (ft)	Y (ft)
□	-66801	238679
□ 3519	-65525	239095
□ 11394	-64286	235661
□ 14305	-66846	233237
□ 27233	-70764	232937
□ 4723	-70747	236298
□ 28284	-69274	238519

SOLUTION

Aquifer Model: Unconfined

Solution Method: Theis

T = 1.235E+4 ft²/day

S = 0.05322

Kz/Kr = 1.

b = 239. ft

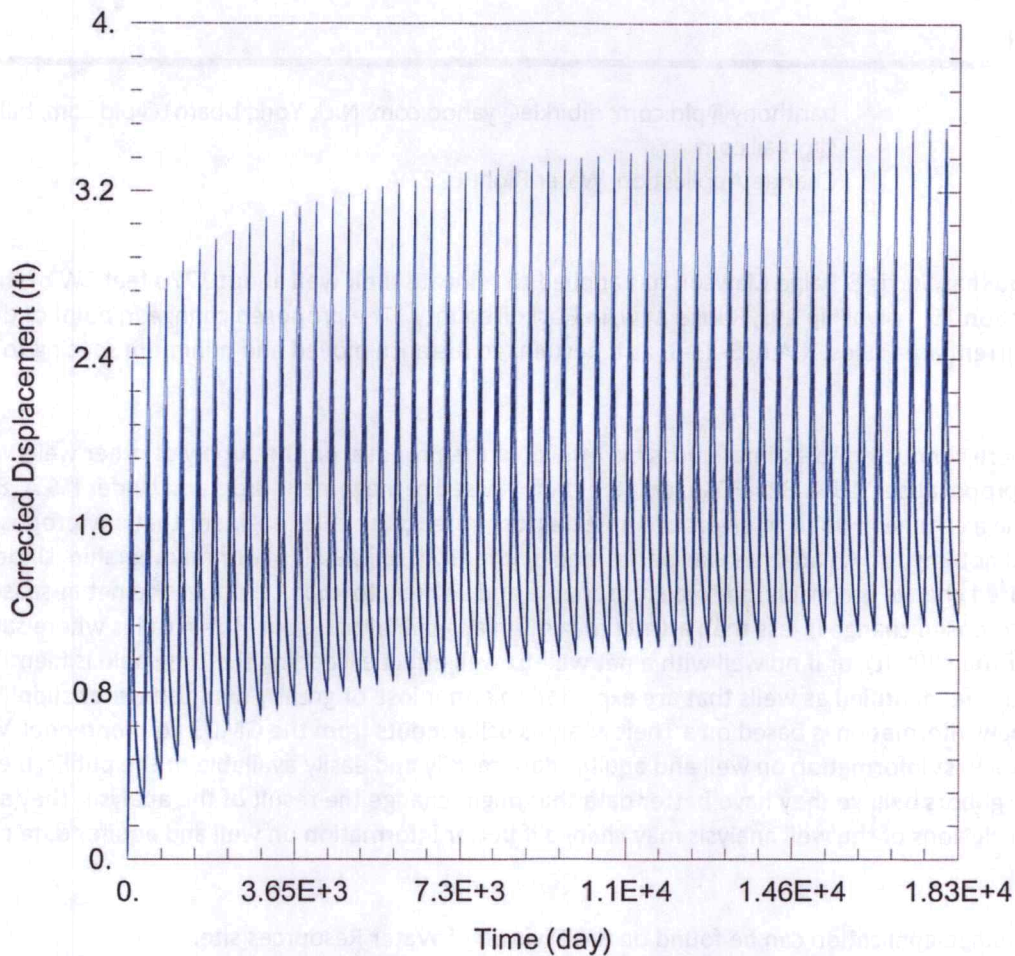

WELL TEST ANALYSIS

Data Set: C:\Users\trevora\Documents\2020_moves\6227A\6227A Proposed.aqt
 Date: 07/14/20 Time: 10:47:15

PROJECT INFORMATION

Company: GMD 3
 Project: 6227 A
 Location: Haskell County
 Test Well: 6227 A

WELL DATA

Pumping Wells		
Well Name	X (ft)	Y (ft)
6227	-67668	237076

Observation Wells		
Well Name	X (ft)	Y (ft)
□	-67668	237076
□ 3519	-65525	239095
□ 11394	-64286	235661
□ 14305	-66846	233237
□ 27233	-70764	232937
□ 4723	-70747	236298
□ 28284	-69274	238519

SOLUTION

Aquifer Model: Unconfined
 $T = 1.235E+4 \text{ ft}^2/\text{day}$
 $Kz/Kr = 1.$

Solution Method: Theis
 $S = 0.05322$
 $b = 239. \text{ ft}$

Jason Norquest

To: banthony@pld.com; djbirkle@yahoo.com; Nick York; bbarn1@pld.com; billhatcher5900@gmail.com
Subject: Change Application, Water Right 6227 A

This is to inform you that Kurtis & Paige Clawson has applied to relocate their well about 1770 feet SW of their current well location in Section 15, Township 29s, Range 34w, in Haskell county. The proposed change in point of diversion is in accordance with current area rules, K.A.R. 5-23-3, as it pertains to distance moved and minimum spacing to neighboring wells.

Well evaluations were conducted to estimate possible effects of the proposal on the supply of other wells with water rights prior to the proposal per K.S.A. 82a-708b, and the draft revised management program. Under K.S.A. 82a-708b, an applicant requesting a change in point of diversion must demonstrate to the chief engineer that any proposed change is reasonable and will not impair. An analysis was performed by the GMD on behalf of our membership. Under this analysis, the proposed change is considered to be reasonable and unlikely to impair if either the net in-season well-to-well effect of the proposed change is less than a strict maximum allowable threshold (4 ft in cases where saturated thickness is greater than 200 ft), or if no well with a net well-to-well effect exceeding the threshold is identified as critical. Critical wells are identified as wells that are expected to either lose or greatly diminish water supply over the next 25 years. Review information is based on a Theis analysis using inputs from the GMD3 aquifer model, which is considered to be the best information on well and aquifer data readily and easily available to the public. If either the applicant or the neighbors believe they have better data that might change the result of the analysis, they should contact GMD3. Conclusions of the well analysis may change if better information on well and aquifer data can be made available.

A copy of the full change application can be found on the Division of Water Resources site: <https://www.agriculture.ks.gov/divisions-programs/dwr/water-appropriation/notices> The results of the analysis can be found at: <http://www.gmd3.org/what-we-do/well-to-well-analysis/> Please review the analysis for the proposed change to Water Right 6227 A. If you have any questions or wish to provide better information, please contact our office by July 22, 2020. If no response is provided to our office, we will proceed with our recommendation to the Chief Engineer.

Thank you for the for your time to review the application and to provide any information. If you have any questions, please don't hesitate to contact us.

Jason Norquest

Assistant Manager, GMD3

Cell: 620-271-1289

Office: 620-275-7147

www.gmd3.org

RECEIVED

JUL 21 2020

Garden City Field Office
Division of Water Resources

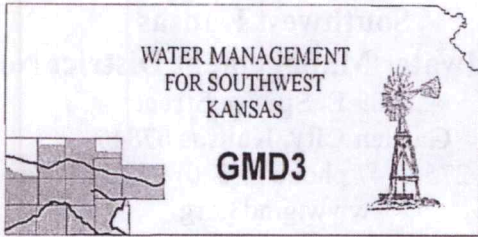

Southwest Kansas
Groundwater Management District No. 3
2009 E. Spruce Street
Garden City, Kansas 67846
(620) 275-7147 phone (620) 275-1431 fax
www.gmd3.org

July 14, 2020

Courtney & Kyle Roberts
1501 RD DD
Satanta, Kansas 67870

RE: Application for Change in Point of Diversion
Water Right, File No. 6227 A

Dear Courtney & Kyle Roberts:

This is to inform you that Kurtis & Paige Clawson has applied to relocate their well about 1770 feet SW of their current well location in Section 15, Township 29s, Range 34w, in Haskell county. The proposed change in point of diversion is in accordance with current area rules, K.A.R. 5-23-3, as it pertains to distance moved and minimum spacing to neighboring wells.

Well evaluations were conducted to estimate possible effects of the proposal on the supply of other wells with water rights prior to the proposal per K.S.A. 82a-708b, and the draft revised management program. Under K.S.A. 82a-708b, an applicant requesting a change in point of diversion must demonstrate to the chief engineer that any proposed change is reasonable and will not impair. An analysis was performed by the GMD on behalf of our membership. Under this analysis, the proposed change is considered to be reasonable and unlikely to impair if either the net in-season well-to-well effect of the proposed change is less than a strict maximum allowable threshold (4 ft in cases where saturated thickness is greater than 200 ft), or if no well with a net well-to-well effect exceeding the threshold is identified as critical. Critical wells are identified as wells that are expected to either lose or greatly diminish water supply over the next 25 years. Review information is based on a Theis analysis using inputs from the GMD3 aquifer model, which is considered to be the best information on well and aquifer data readily and easily available to the public. If either the applicant or the neighbors believe they have better data that might change the result of the analysis, they should contact GMD3. Conclusions of the well analysis may change if better information on well and aquifer data can be made available.

A copy of the full change application can be found on the Division of Water Resources site: <https://www.agriculture.ks.gov/divisions-programs/dwr/water-appropriation/notices> The results of the analysis can be found at: <http://www.gmd3.org/what-we-do/well-to-well-analysis/> Please review the analysis for the proposed change to Water Right 6227 A. If you have any questions or wish to provide better information, please contact our office by July 22, 2020. If no response is provided to our office, we will proceed with our recommendation to the Chief Engineer.

Thank you for the for your time to review the application and to provide any information. If you have any questions, please don't hesitate to contact us.

Sincerely,

Jason L. Norquest
Assistant Manager

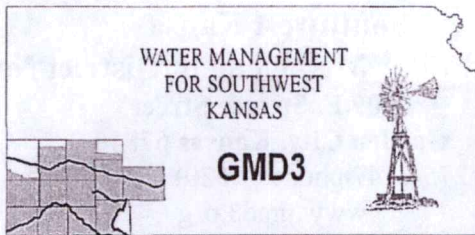

Southwest Kansas
Groundwater Management District No. 3
2009 E. Spruce Street
Garden City, Kansas 67846
(620) 275-7147 phone (620) 275-1431 fax
www.gmd3.org

July 14, 2020

David & Katharine Wiebe
423 RD 150
Satanta, Kansas 67870

RE: Application for Change in Point of Diversion
Water Right, File No. 6227 A

Dear David & Katharine Wiebe:

This is to inform you that Kurtis & Paige Clawson has applied to relocate their well about 1770 feet SW of their current well location in Section 15, Township 29s, Range 34w, in Haskell county. The proposed change in point of diversion is in accordance with current area rules, K.A.R. 5-23-3, as it pertains to distance moved and minimum spacing to neighboring wells.

Well evaluations were conducted to estimate possible effects of the proposal on the supply of other wells with water rights prior to the proposal per K.S.A. 82a-708b, and the draft revised management program. Under K.S.A. 82a-708b, an applicant requesting a change in point of diversion must demonstrate to the chief engineer that any proposed change is reasonable and will not impair. An analysis was performed by the GMD on behalf of our membership. Under this analysis, the proposed change is considered to be reasonable and unlikely to impair if either the net in-season well-to-well effect of the proposed change is less than a strict maximum allowable threshold (4 ft in cases where saturated thickness is greater than 200 ft), or if no well with a net well-to-well effect exceeding the threshold is identified as critical. Critical wells are identified as wells that are expected to either lose or greatly diminish water supply over the next 25 years. Review information is based on a Theis analysis using inputs from the GMD3 aquifer model, which is considered to be the best information on well and aquifer data readily and easily available to the public. If either the applicant or the neighbors believe they have better data that might change the result of the analysis, they should contact GMD3. Conclusions of the well analysis may change if better information on well and aquifer data can be made available.

A copy of the full change application can be found on the Division of Water Resources site: <https://www.agriculture.ks.gov/divisions-programs/dwr/water-appropriation/notices> The results of the analysis can be found at: <http://www.gmd3.org/what-we-do/well-to-well-analysis/> Please review the analysis for the proposed change to Water Right 6227 A. If you have any questions or wish to provide better information, please contact our office by July 22, 2020. If no response is provided to our office, we will proceed with our recommendation to the Chief Engineer.

Thank you for the for your time to review the application and to provide any information. If you have any questions, please don't hesitate to contact us.

Sincerely,

Jason L. Norquest
Assistant Manager

RECEIVED

JUL 21 2020

Garden City Field Office
Division of Water Resources

Garden City Field Office
4532 W. Jones, Suite B
Garden City, KS 67846



Phone: 620-276-2901
Fax: 620-276-9315
www.agriculture.ks.gov

Mike Beam, Secretary

Laura Kelly, Governor

July 6, 2020

SOUTHWEST KANSAS GROUNDWATER
MANAGEMENT DISTRICT NO. 3
2009 E SPRUCE ST
GARDEN CITY KS 67846

Re: Water Right, File Nos. 6227-A

Dear Mr. Norquest:

This is to advise you that Curtis and Paige Clawson, has filed an application for approval of the Chief Engineer, Division of Water Resources, Kansas Department of Agriculture, to change the point of diversion for the above referenced files. The application is proposing a to move the current authorize point of diversion that meets regulations.

We are delaying action on the change applications to allow you time to review and provide a recommendation. Please submit a recommendation within 15 days from the date of this letter.

Thank you and as always feel free to contact this office at any time.

Sincerely,

A handwritten signature in blue ink, appearing to read "Michael A. Meyer".

Michael A. Meyer
Water Commissioner

MAM
Enclosures

Garden City Field Office
4532 W. Jones, Suite B
Garden City, KS 67846



Phone: 620-276-2901
Fax: 620-276-9315
www.agriculture.ks.gov

Mike Beam, Secretary

Laura Kelly, Governor

June 16, 2020

VDB TRUST
Attn: VICKY D BIRKLE
1191 SW 225TH RD
HOLDEN, MO 64040

RE: Water Right, File No. 6227-A

Dear Madam:

This is to advise you that Kurtis and Paige Clawson have filed an application for approval of the Chief Engineer, Division of Water Resources, Kansas Department of Agriculture, to point of diversion under the above referenced application. An irrigation well is proposed to be relocated.

You can find the complete application posted by water right file number as referenced above at www.agriculture.ks.gov/divisions-programs/dwr/water-appropriation/notices

You are notified on this proposed point of diversion (well) so that you may furnish this office with any comments or other information you may want to submit. Such comments or other information must be received in this office within 15 days from the date of this letter.

Should you have any questions, please feel free to call this office. If you would prefer, an appointment could be arranged for additional assistance. Please refer to the file number when you contact us if you wish to discuss a specific file.

Sincerely,

A handwritten signature in black ink, appearing to read "Michael A. Meyer". The signature is fluid and cursive, with a long horizontal flourish extending to the right.

Michael A. Meyer
Water Commissioner

MAM
Pc:

Groundwater Management District No. 3

SCANNED

Garden City Field Office
4532 W. Jones, Suite B
Garden City, KS 67846



Phone: 620-276-2901
Fax: 620-276-9315
www.agriculture.ks.gov

Mike Beam, Secretary

Laura Kelly, Governor

June 16, 2020

DAVID WIEBE
423 ROAD 150
SATANTA KS 67870

RE: Water Right, File No. 6227-A

Dear Sir:

This is to advise you that Kurtis and Paige Clawson have filed an application for approval of the Chief Engineer, Division of Water Resources, Kansas Department of Agriculture, to point of diversion under the above referenced application. An irrigation well is proposed to be relocated.

You can find the complete application posted by water right file number as referenced above at www.agriculture.ks.gov/divisions-programs/dwr/water-appropriation/notices

You are notified on this proposed point of diversion (well) so that you may furnish this office with any comments or other information you may want to submit. Such comments or other information must be received in this office within 15 days from the date of this letter.

Should you have any questions, please feel free to call this office. If you would prefer, an appointment could be arranged for additional assistance. Please refer to the file number when you contact us if you wish to discuss a specific file.

Sincerely,

A handwritten signature in black ink, appearing to read "Michael A. Meyer".

Michael A. Meyer
Water Commissioner

MAM

Pc:

Groundwater Management District No. 3

SCANNED

Garden City Field Office
4532 W. Jones, Suite B
Garden City, KS 67846



Phone: 620-276-2901
Fax: 620-276-9315
www.agriculture.ks.gov

Mike Beam, Secretary

Laura Kelly, Governor

June 16, 2020

COURTNEY & KYLE ROBERTS
1501 RD DD
SATANTA KS 67870

RE: Water Right, File No. 6227-A

Dear Sir and Madam:

This is to advise you that Kurtis and Paige Clawson have filed an application for approval of the Chief Engineer, Division of Water Resources, Kansas Department of Agriculture, to point of diversion under the above referenced application. An irrigation well is proposed to be relocated.

You can find the complete application posted by water right file number as referenced above at www.agriculture.ks.gov/divisions-programs/dwr/water-appropriation/notices

You are notified on this proposed point of diversion (well) so that you may furnish this office with any comments or other information you may want to submit. Such comments or other information must be received in this office within 15 days from the date of this letter.

Should you have any questions, please feel free to call this office. If you would prefer, an appointment could be arranged for additional assistance. Please refer to the file number when you contact us if you wish to discuss a specific file.

Sincerely,

A handwritten signature in black ink, appearing to read "Michael A. Meyer".

Michael A. Meyer
Water Commissioner

MAM

Pc:

Groundwater Management District No. 3

SCANNED