

Kansas Department of Agriculture  
Division of Water Resources  
**CHANGE: P/U WORKSHEET**

1. File Number: <b>9777</b>	2. Status Change Date:	3. Change Num: <b>C4</b>	4. Field Office: <b>4</b>	5. GMD: <b>1</b>
--------------------------------	------------------------	-----------------------------	------------------------------	---------------------

6. Status: <input checked="" type="checkbox"/> Approved <input type="checkbox"/> Denied by DWR/GMD <input type="checkbox"/> Dismiss by Request/Failure to Return	7. Filing Date of Change: <b>3/13/2020</b>
--	---

<table border="1" style="width: 100%; border-collapse: collapse;"> <tr> <td style="padding: 5px;">8a. Applicant(s) New to system <input type="checkbox"/></td> <td style="padding: 5px;">Person ID <b>64599</b> Add Seq# _____</td> </tr> <tr> <td colspan="2" style="padding: 10px;"><b>T BAR J LAND INVESTMENTS LLC Attn: TRAVIS WEAVER 1578 CO RD C TRIBUNE, KS 67879</b></td> </tr> </table>	8a. Applicant(s) New to system <input type="checkbox"/>	Person ID <b>64599</b> Add Seq# _____	<b>T BAR J LAND INVESTMENTS LLC Attn: TRAVIS WEAVER 1578 CO RD C TRIBUNE, KS 67879</b>		
8a. Applicant(s) New to system <input type="checkbox"/>	Person ID <b>64599</b> Add Seq# _____				
<b>T BAR J LAND INVESTMENTS LLC Attn: TRAVIS WEAVER 1578 CO RD C TRIBUNE, KS 67879</b>					

<table border="1" style="width: 100%; border-collapse: collapse;"> <tr> <td style="padding: 5px;">8c. Landowner(s) New to system <input type="checkbox"/></td> <td style="padding: 5px;">Person ID <b>25160</b> Add Seq# _____</td> </tr> <tr> <td colspan="2" style="padding: 10px;"><b>BLANE F &amp; KASSANDRA F KLEYMANN 412 GRAY HORSE CIRCLE WOODLAND PARK, CO 80863</b></td> </tr> </table>	8c. Landowner(s) New to system <input type="checkbox"/>	Person ID <b>25160</b> Add Seq# _____	<b>BLANE F &amp; KASSANDRA F KLEYMANN 412 GRAY HORSE CIRCLE WOODLAND PARK, CO 80863</b>		
8c. Landowner(s) New to system <input type="checkbox"/>	Person ID <b>25160</b> Add Seq# _____				
<b>BLANE F &amp; KASSANDRA F KLEYMANN 412 GRAY HORSE CIRCLE WOODLAND PARK, CO 80863</b>					

<table border="1" style="width: 100%; border-collapse: collapse;"> <tr> <td style="padding: 5px;">8b. Landowner(s) New to system <input type="checkbox"/></td> <td style="padding: 5px;">Person ID _____ Add Seq# _____</td> </tr> <tr> <td colspan="2" style="padding: 10px;"><b>8a</b></td> </tr> </table>	8b. Landowner(s) New to system <input type="checkbox"/>	Person ID _____ Add Seq# _____	<b>8a</b>		
8b. Landowner(s) New to system <input type="checkbox"/>	Person ID _____ Add Seq# _____				
<b>8a</b>					

<table border="1" style="width: 100%; border-collapse: collapse;"> <tr> <td style="padding: 5px;">8d. WUC New to system <input type="checkbox"/></td> <td style="padding: 5px;">Person ID _____ Add Seq# _____</td> </tr> <tr> <td colspan="2" style="padding: 10px;"><b>8a</b></td> </tr> </table>	8d. WUC New to system <input type="checkbox"/>	Person ID _____ Add Seq# _____	<b>8a</b>		
8d. WUC New to system <input type="checkbox"/>	Person ID _____ Add Seq# _____				
<b>8a</b>					

9. Documents and Enclosure(s): <input checked="" type="checkbox"/> DWR Meter(s) Date to Comply: <u>12/31/2020</u> <input checked="" type="checkbox"/> N & P Date to Comply: <u>12/31/2021</u>
<input type="checkbox"/> Anti-Reverse Meter <input type="checkbox"/> Meter Seal <input checked="" type="checkbox"/> Check Valve <input checked="" type="checkbox"/> N & P Form <input checked="" type="checkbox"/> Water Tube <input type="checkbox"/> Driller Copy <input type="checkbox"/> H & E Letter
<input type="checkbox"/> Conservation Plan    Date Required: _____    Date Approved: _____    Date to Comply: _____

10. Use Made of Water    From: _____    To: _____
---

	Date Prepared: <b>3/16/2020</b> By: <b>AM</b> Date Entered: _____    By: _____
--	---

File No. **9777**      11. County: **GL**      Basin: **LADDER CREEK**      Stream:      Formation Code: **211**      Special Use:

12. Points of Diversion  
 Rate and Quantity  
 Authorized      Additional  
 Rate      Quantity      Rate      Quantity  
 gpm/cfs      af/mgy      gpm/cfs      af/mgy      Overlap PD Files

CHK	MOD	DEL	ENT	PDIV	Qualifier	S	T	R	ID	'N	'W	Comment (AKA Line)	Rate gpm/cfs	Quantity af/mgy	Rate gpm/cfs	Quantity af/mgy	Overlap PD Files
<b>CHK</b>					<b>15050</b>												

13. Storage: Rate \_\_\_\_\_ NF      Quantity \_\_\_\_\_ ac/ft      Additional Rate \_\_\_\_\_ NF      Additional Quantity \_\_\_\_\_ ac/ft

14. Limitation: \_\_\_\_\_ af/yr at \_\_\_\_\_ gpm ( \_\_\_\_\_ cfs) when combined with file number(s) \_\_\_\_\_  
 Limitation: \_\_\_\_\_ af/yr at \_\_\_\_\_ gpm ( \_\_\_\_\_ cfs) when combined with file number(s) \_\_\_\_\_

15. 5YR Allocation:      Allocation Type \_\_\_\_\_      Start Year \_\_\_\_\_      5 YR Amount \_\_\_\_\_      Amount Unit \_\_\_\_\_      Base Acres \_\_\_\_\_      Comment \_\_\_\_\_

CHK	MOD	DEL	ENT	PUSE	S	T	R	ID	NE¼				NW¼				SW¼				SE¼				Total	Owner	Chg?	Overlap Files
									NE ¼	NW ¼	SW ¼	SE ¼	NE ¼	NW ¼	SW ¼	SE ¼	NE ¼	NW ¼	SW ¼	SE ¼	NE ¼	NW ¼	SW ¼	SE ¼				
<b>ENT</b>				<b>2457</b>	<b>9</b>			<b>17S39W 1</b>																	<b>160</b>	<b>8a</b>	<b>N</b>	<b>**SEE BELOW**</b>
<b>CHK</b>				<b>14785</b>	<b>24</b>			<b>17S39W 2</b>	<b>31.25</b>	<b>31.25</b>	<b>31.25</b>	<b>31.25</b>	<b>31.25</b>	<b>31.25</b>	<b>31.25</b>	<b>31.25</b>	<b>31.25</b>	<b>31.25</b>	<b>31.25</b>	<b>31.25</b>	<b>31.25</b>	<b>31.25</b>	<b>31.25</b>	<b>31.25</b>	<b>500</b>	<b>8a</b>	<b>N</b>	<b>**SEE BELOW**</b>
<b>CHK</b>				<b>23534</b>	<b>14</b>			<b>17S39W 1</b>	<b>31.25</b>	<b>31.25</b>	<b>31.25</b>	<b>31.25</b>													<b>125</b>	<b>8a</b>	<b>N</b>	<b>**SEE BELOW**</b>
<b>CHK</b>				<b>24576</b>	<b>13</b>			<b>17S39W 1</b>					<b>31.25</b>	<b>31.25</b>	<b>31.25</b>	<b>31.25</b>	<b>31.25</b>	<b>31.25</b>	<b>31.25</b>	<b>31.25</b>					<b>250</b>	<b>8a</b>	<b>N</b>	<b>**SEE BELOW**</b>
<b>CHK</b>				<b>65398</b>	<b>23</b>			<b>17S39W 3</b>									<b>31.25</b>	<b>31.25</b>	<b>31.25</b>	<b>31.25</b>					<b>125</b>	<b>8a</b>	<b>N</b>	<b>**SEE BELOW**</b>
<b>ENT</b>				<b>11089</b>	<b>22</b>			<b>17S39W 2</b>	<b>40</b>	<b>40</b>	<b>40</b>	<b>40</b>													<b>160</b>	<b>8c</b>	<b>N</b>	<b>**SEE BELOW**</b>
<b>ENT</b>				<b>36954</b>	<b>23</b>			<b>17S39W 1</b>					<b>40</b>	<b>40</b>	<b>40</b>	<b>40</b>	<b>40</b>	<b>40</b>	<b>40</b>	<b>40</b>					<b>320</b>	<b>8c</b>	<b>N</b>	<b>**SEE BELOW**</b>
<b>ENT</b>				<b>39231</b>	<b>14</b>			<b>17S39W 2</b>													<b>34</b>	<b>34</b>	<b>34</b>	<b>34</b>	<b>136</b>	<b>8c</b>	<b>N</b>	<b>**SEE BELOW**</b>

Base Acres:      Year:      Minimum Reasonable Quantity:  
 Comments: **OVERLAP PU W/ Water Right, File Nos. 4412; 9777; 10366; 17100; 19064; 24565-D1; 24565-D2; 28365; 29427**

Garden City Field Office  
4532 W. Jones, Suite B  
Garden City, KS 67846



Phone: 620-276-2901  
Fax: 620-276-9315  
www.agriculture.ks.gov

Mike Beam, Secretary

Laura Kelly, Governor

March 17, 2020

T BAR J LAND INVESTMENTS LLC  
Attn: TRAVIS WEAVER  
1578 CO RD C  
TRIBUNE, KS 67879

RE: Water Right, File Nos. 4412; 9777; 10366;  
17100; 19064; 24565-D1; 24565-D2; 28365;  
29427

Dear Sir or Madam:

Enclosed are the orders executed by the designee of the Chief Engineer, Division of Water Resources, Kansas Department of Agriculture, approving the applications for change under the above referenced file numbers.

Your attention is directed to the enclosures and to the terms, conditions, and limitations specified in these approvals for change. A condition of these approvals are that an acceptable water flow meter must be installed on the diversion works authorized under the referenced file numbers and meet current specifications. Please return the required notification of completion of the diversion works and/or installation of the required meter as soon as these actions are completed.

Since the order modifies the original documents referred to above, it should be recorded with the Register of Deeds as other instruments affecting real estate.

Should you have any questions, please feel free contact this office. If you would prefer, you could arrange an appointment for additional assistance.

Sincerely,

A handwritten signature in blue ink that reads "Austin J. McColloch".

Austin J. McColloch  
Assistant Water Commissioner

AM:  
enclosures

pc:  
Blane & Kassandra Kleymann  
GROUNDWATER MANAGEMENT DISTRICT NO. 1

**CERTIFICATE OF SERVICE**

On this 17<sup>th</sup> day of March, 2020, I hereby certify that the foregoing Approval of Application for Change in Place of Use, Water Right, File Nos. 4412; 9777; 10366; 17100; 19064; 24565-D1; 24565-D2; 28365; 29427 dated 17<sup>th</sup> day of March, 2020 was mailed postage prepaid, first class, US mail to the following:

T BAR J LAND INVESTMENTS LLC  
Attn: TRAVIS WEAVER  
1578 CO RD C  
TRIBUNE, KS 67879

Pc:

BLANE F & KASSANDRA F KLEYMANN  
412 GRAY HORSE CIRCLE  
WOODLAND PARK, CO 80863

GROUNDWATER MANAGEMENT DISTRICT NO. 1

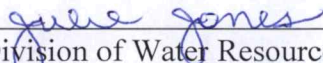
  
\_\_\_\_\_  
Julie Jones  
Division of Water Resources Staff

Submit completed application to:  
 Kansas Department of Agriculture  
 Division of Water Resources  
 Field Office for your area.

Call for address:

Topeka -- (785) 296-5733  
 Stafford -- (620) 234-5311  
 Stockton -- (785) 425-6787  
 Garden City -- (620) 276-2901  
<http://agriculture.ks.gov/dwr>

## DWR FIELD OFFICE APPLICATION FOR APPROVAL TO CHANGE THE PLACE OF USE AND/OR THE POINT OF DIVERSION



**STATE OF KANSAS**

Filing Fee Must Accompany the Application, K.S.A. 82a-708b(b), as amended.  
 Fee Schedule is on the third page of this application form.

Paragraph Nos. 1, 2, 3 & 5 must be completed. Complete all other applicable portions. If change in point of diversion is greater than 100 feet, or if place of use will be changed, include a topographic map or detailed plat showing the authorized and proposed point(s) of diversion and/or place of use.

File No. 9777

**RECEIVED**  
**MAR 13 2020**  
 3:25 pm  
 Garden City Field Office  
 Division of Water Resources

1. Application is hereby made for approval of the Chief Engineer to change the (check one or both):

Place of Use                       Point of Diversion

under the water right which is the subject of this application in accordance with the conditions described below.

The source of supply is:                       Groundwater                       Surface water

2. Name and address of Applicant: TRAVIS WEAVER

1578 CO RD C TRIBUNE, KS. 67879

Phone Number: (620)376-4600

Email address: \_\_\_\_\_

Name and address of Water Use Correspondent: TRAVIS WEAVER T BAR J LAND INVESTMENTS LLC

1578 CO RD C TRIBUNE, KS. 67879

Phone Number: (620)376 4600

Email address: \_\_\_\_\_

3. The presently authorized place of use is:

Owner of Land ---- NAME: TRAVIS WEAVER

ADDRESS: 1578 CO RD C TRIBUNE, KS. 67879

(If there is more than one landowner, attach supplemental sheets as necessary.)

Sec.	Twp.	Range	NE¼				NW¼				SW¼				SE¼				TOTAL ACRES
			NE¼	NW¼	SW¼	SE¼	NE¼	NW¼	SW¼	SE¼	NE¼	NW¼	SW¼	SE¼	NE¼	NW¼	SW¼	SE¼	
24	17	39W	31.25	31.25	31.25	31.25	31.25	31.25	31.25	31.25	31.25	31.25	31.25	31.25	31.25	31.25	31.25	31.25	500
14	17	39W	31.25	31.25	31.25	31.25													125
13	17	39W					31.25	31.25	31.25	31.25	31.25	31.25	31.25						250

4. If this application is for a change in place of use, it is proposed that the place of use be changed to:

Owner of Land ---- NAME: TRAVIS WEAVER

ADDRESS: 1578 CO RD C TRIBUNE, KS. 67879

(If there is more than one landowner, attach supplemental sheets as necessary.)

Sec.	Twp.	Range	NE¼				NW¼				SW¼				SE¼				TOTAL ACRES
			NE¼	NW¼	SW¼	SE¼	NE¼	NW¼	SW¼	SE¼	NE¼	NW¼	SW¼	SE¼	NE¼	NW¼	SW¼	SE¼	
9	17	39W												40	40	40	40	160	
24	17	39W	31.25	31.25	31.25	31.25	31.25	31.25	31.25	31.25	31.25	31.25	31.25	31.25	31.25	31.25	31.25	31.25	500
14	17	39W	31.25	31.25	31.25	31.25													125

For Office Use Only: Code \_\_\_\_\_ Fee \$ 200 TR # \_\_\_\_\_ Receipt Date 3-13-20 Check # 1242

5. **Presently authorized point of diversion:**  
 One in the SE Quarter of the SE Quarter of the NE Quarter of Section 14, Township 17 South, Range 39 (W), in GL County, Kansas, 2679 feet North 565 feet West of Southeast corner of section. Authorized Rate 1400GPM Authorized Quantity 830AF Depth of well \_\_\_\_\_ (feet)  
**(DWR use only: Computer ID No. 1 GPS \_\_\_\_\_ feet North \_\_\_\_\_ feet West)**  
 This point will not be changed  This point will be changed as follows:  No change, point better described with GPS as follows:  
**Proposed point of diversion: (Complete only if change is requested or if existing point is better described by GPS)**  
 One in the \_\_\_\_\_ Quarter of the \_\_\_\_\_ Quarter of the \_\_\_\_\_ Quarter of Section \_\_\_\_\_, Township \_\_\_\_\_ South, Range \_\_\_\_\_ (W), in \_\_\_\_\_ County, Kansas, \_\_\_\_\_ feet North \_\_\_\_\_ feet West of Southeast corner of section. Proposed Rate \_\_\_\_\_ Proposed Quantity \_\_\_\_\_ Proposed well depth (feet) \_\_\_\_\_  
 This point is:  Additional Well  Geo Center List other water rights that will use this point \_\_\_\_\_

6. **Presently authorized point of diversion:**  
 One in the \_\_\_\_\_ Quarter of the \_\_\_\_\_ Quarter of the \_\_\_\_\_ Quarter of Section \_\_\_\_\_, Township \_\_\_\_\_ South, Range \_\_\_\_\_ (W), in \_\_\_\_\_ County, Kansas, \_\_\_\_\_ feet North \_\_\_\_\_ feet West of Southeast corner of section. Authorized Rate \_\_\_\_\_ Authorized Quantity \_\_\_\_\_ Depth of well \_\_\_\_\_ (feet)  
**(DWR use only: Computer ID No. \_\_\_\_\_ GPS \_\_\_\_\_ feet North \_\_\_\_\_ feet West)**  
 This point will not be changed  This point will be changed as follows:  No change, point better described with GPS as follows:  
**Proposed point of diversion: (Complete only if change is requested or if existing point is better described by GPS)**  
 One in the \_\_\_\_\_ Quarter of the \_\_\_\_\_ Quarter of the \_\_\_\_\_ Quarter of Section \_\_\_\_\_, Township \_\_\_\_\_ South, Range \_\_\_\_\_ (W), in \_\_\_\_\_ County, Kansas, \_\_\_\_\_ feet North \_\_\_\_\_ feet West of Southeast corner of section. Proposed Rate \_\_\_\_\_ Proposed Quantity \_\_\_\_\_ Proposed well depth (feet) \_\_\_\_\_  
 This point is:  Additional Well  Geo Center List other water rights that will use this point \_\_\_\_\_

7. The changes herein are desired for the following reasons?  
 (please be specific) \_\_\_\_\_  
 \_\_\_\_\_

8. If a well, is the test hole log attached?  Yes  No

9. The change(s) (was)(will be) completed by?  
 \_\_\_\_\_

10. If the point of diversion is a well:  
 (a) What are you going to do with the old well?  
 \_\_\_\_\_  
 (b) When will this be done? \_\_\_\_\_

11. Groundwater Management District recommendation attached?  
 Yes  No

12. Assisted by CAC \_\_\_\_\_

13a. If the proposed point of diversion will be relocated more than 300 feet but within 2,640 feet of the existing point of diversion, attach a topographic map or aerial photograph. For groundwater sources, show all wells (including domestic) within one-half mile of the proposed point of diversion and the names and mailing addresses of the owners. For surface water sources, show the names and addresses of the landowner(s) one-half mile downstream and one-half mile upstream from your property lines

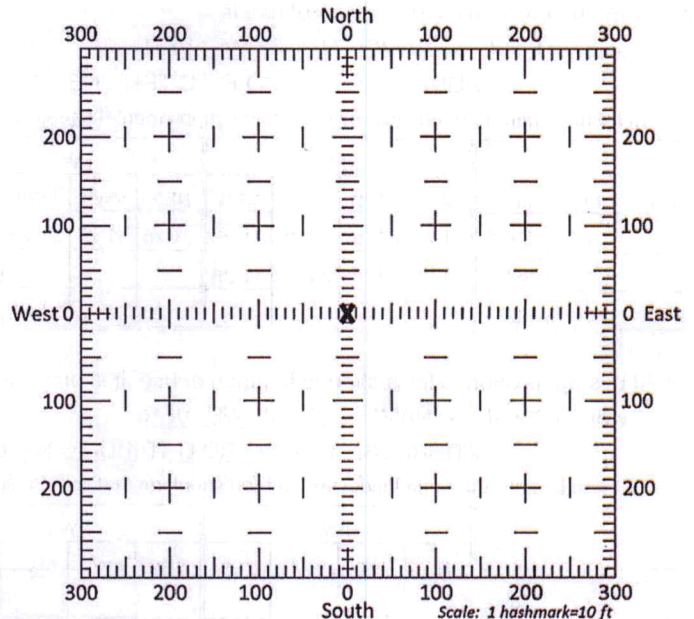

13b. If the proposed point of diversion will be relocated within 300 feet of the existing point of diversion, indicate its location on the diagram shown above in relation to the existing point of diversion. (PLEASE NOTE: The "X" in center of diagram above represents the presently authorized point of diversion.)

APPLICATION FOR APPROVAL TO CHANGE  
THE PLACE OF USE AND/OR POINT OF DIVERSION  
SUPPLEMENTAL SHEET  
**FILE NO. 9777**  
MAKE ADDITIONAL COPIES AS NECESSARY

3. *Continued:* The presently authorized place of use is:

Owner of Land ---- NAME: TRAVIS WEAVER

ADDRESS: 1578 CO RD C TRIBUNE, KS. 67879

Sec.	Twp.	Range	NE¼				NW¼				SW¼				SE¼				TOTAL ACRES				
			NE¼	NW¼	SW¼	SE¼	NE¼	NW¼	SW¼	SE¼	NE¼	NW¼	SW¼	SE¼	NE¼	NW¼	SW¼	SE¼					
23	17	39W																	31.25	31.25	31.25	31.25	125

Owner of Land ---- NAME: \_\_\_\_\_

ADDRESS: \_\_\_\_\_

Sec.	Twp.	Range	NE¼				NW¼				SW¼				SE¼				TOTAL ACRES				
			NE¼	NW¼	SW¼	SE¼	NE¼	NW¼	SW¼	SE¼	NE¼	NW¼	SW¼	SE¼	NE¼	NW¼	SW¼	SE¼					

Owner of Land ---- NAME: \_\_\_\_\_

ADDRESS: \_\_\_\_\_

Sec.	Twp.	Range	NE¼				NW¼				SW¼				SE¼				TOTAL ACRES				
			NE¼	NW¼	SW¼	SE¼	NE¼	NW¼	SW¼	SE¼	NE¼	NW¼	SW¼	SE¼	NE¼	NW¼	SW¼	SE¼					

4. *Continued:* If this application is for a change in place of use, it is proposed that the place of use be changed to:

Owner of Land ---- NAME: TRAVIS WEAVER

ADDRESS: 1578 CO RD C TRIBUNE, KS. 67879

Sec.	Twp.	Range	NE¼				NW¼				SW¼				SE¼				TOTAL ACRES				
			NE¼	NW¼	SW¼	SE¼	NE¼	NW¼	SW¼	SE¼	NE¼	NW¼	SW¼	SE¼	NE¼	NW¼	SW¼	SE¼					
13	17	39W					31.25	31.25	31.25	31.25	31.25	31.25	31.25	31.25									250
23	17	39W													31.25	31.25	31.25	31.25					125

Owner of Land ---- NAME: BLANE F & KASSANDRA F KLEYMANN

ADDRESS: WOODLAND PARK CO. 8863

Sec.	Twp.	Range	NE¼				NW¼				SW¼				SE¼				TOTAL ACRES				
			NE¼	NW¼	SW¼	SE¼	NE¼	NW¼	SW¼	SE¼	NE¼	NW¼	SW¼	SE¼	NE¼	NW¼	SW¼	SE¼					
22	17	39W	40	40	40	40																	160
23	17	39W					40	40	40	40	40	40	40									320	
14	17	39W													34	34	34	34					136

Owner of Land ---- NAME: \_\_\_\_\_

ADDRESS: \_\_\_\_\_

Sec.	Twp.	Range	NE¼				NW¼				SW¼				SE¼				TOTAL ACRES				
			NE¼	NW¼	SW¼	SE¼	NE¼	NW¼	SW¼	SE¼	NE¼	NW¼	SW¼	SE¼	NE¼	NW¼	SW¼	SE¼					

14. If the proposed groundwater point of diversion is 300 or fewer feet from the existing point of diversion, complete the following:
- (a) Does the undersigned represent all owners of the currently authorized place(s) of use identified in this application?  
 Yes     No    (If no, all owners must sign this application.)
  - (b) Will the ownership interest of any owner of the currently authorized place(s) of use identified in this application be adversely affected if this application is approved as requested?  
 Yes     No    (If yes, all owners must sign this application.)
  - (c) If this application is not approved expeditiously, will there be substantial damage to property, public health or safety?  
 Yes     No    (If no, all owners must sign this application.)

If the application proposes a surface water change in point of diversion, a groundwater change in point of diversion greater than 300 feet, or a change in place of use, the application must be signed by all owners of the currently authorized place of use, or their duly authorized agent (attach notarized statement authorizing representation).

I hereby verify, being first duly sworn upon my oath or affirmation and under penalty of perjury, that I am of lawful age and the owner, the spouse of the owner, or a duly authorized agent of the owner(s) to make this application on their behalf, in regards to the water right(s) to which this application pertains. I further verify that the statements contained in this application are true, correct and complete.

Dated at \_\_\_\_\_, Kansas, this \_\_\_\_\_ day of \_\_\_\_\_, 20\_\_\_\_\_.

Blaine F. Kleyman  
 \_\_\_\_\_  
 (Owner)

Kassandra F. Kleyman  
 \_\_\_\_\_  
 (Spouse)

Blaine F. Kleyman  
 \_\_\_\_\_  
 (Please Print)

Kassandra F. Kleyman  
 \_\_\_\_\_  
 (Please Print)

\_\_\_\_\_  
 (Owner)

\_\_\_\_\_  
 (Spouse)

\_\_\_\_\_  
 (Please Print)

\_\_\_\_\_  
 (Please Print)

\_\_\_\_\_  
 (Owner)

\_\_\_\_\_  
 (Spouse)

\_\_\_\_\_  
 (Please Print)

\_\_\_\_\_  
 (Please Print)

State of Colorado }  
 County of \_\_\_\_\_ } SS



I hereby certify that the foregoing application was signed in my presence and sworn to before me this 10 day of March, 2020.

Mary Kathryn Hanahan  
 \_\_\_\_\_  
 Notary Public

My Commission Expires 02-07-2022.

**ONLY COMPLETE APPLICATIONS WILL BE PROCESSED.** To be complete, all of the applicable portions of the application form must be completed with accurate information; maps, if necessary, must be included; signatures of all the appropriate owners' must be affixed to the application and notarized; and the appropriate fee must be paid.

**FEE SCHEDULE**

Each application to change the place of use or the point of diversion under this section shall be accompanied by the application fee set forth in the schedule below: Make checks payable to: **Kansas Department of Agriculture**

- (1) Application to change a point of diversion 300 feet or less ..... \$100
- (2) Application to change a point of diversion more than 300 feet ..... \$200
- (3) Application to change the place of use ..... \$200



14. If the proposed groundwater point of diversion is 300 or fewer feet from the existing point of diversion, complete the following:

- (a) Does the undersigned represent all owners of the currently authorized place(s) of use identified in this application?  
 Yes     No    (If no, all owners must sign this application.)
- (b) Will the ownership interest of any owner of the currently authorized place(s) of use identified in this application be adversely affected if this application is approved as requested?  
 Yes     No    (If yes, all owners must sign this application.)
- (c) If this application is not approved expeditiously, will there be substantial damage to property, public health or safety?  
 Yes     No    (If no, all owners must sign this application.)

If the application proposes a surface water change in point of diversion, a groundwater change in point of diversion greater than 300 feet, or a change in place of use, the application must be signed by all owners of the currently authorized place of use, or their duly authorized agent (attach notarized statement authorizing representation).

I hereby verify, being first duly sworn upon my oath or affirmation and under penalty of perjury, that I am of lawful age and the owner, the spouse of the owner, or a duly authorized agent of the owner(s) to make this application on their behalf, in regards to the water right(s) to which this application pertains. I further verify that the statements contained in this application are true, correct and complete.

Dated at Tribune, Kansas, this 9 day of March, 2020.

T Bar 3 Land Investments LLC

Juan Weaver  
(Owner)

Sheila M. Scheffe Weaver  
(Spouse)

Juan Weaver  
(Please Print)

Sheila M. Scheffe Weaver  
(Please Print)

\_\_\_\_\_  
(Owner)

\_\_\_\_\_  
(Spouse)

\_\_\_\_\_  
(Please Print)

\_\_\_\_\_  
(Please Print)

\_\_\_\_\_  
(Owner)

\_\_\_\_\_  
(Spouse)

\_\_\_\_\_  
(Please Print)

\_\_\_\_\_  
(Please Print)

State of Kansas }  
County of Gove } SS

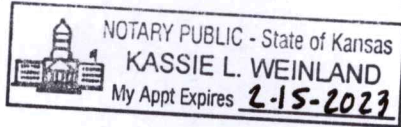

I hereby certify that the foregoing application was signed in my presence and sworn to before me this 9 day of March, 2020.

Kassie L. Weinland  
Notary Public

My Commission Expires 2-15-2023

ONLY COMPLETE APPLICATIONS WILL BE PROCESSED. To be complete, all of the applicable portions of the application form must be completed with accurate information; maps, if necessary, must be included; signatures of all the appropriate owners' must be affixed to the application and notarized; and the appropriate fee must be paid.

**FEE SCHEDULE**

Each application to change the place of use or the point of diversion under this section shall be accompanied by the application fee set forth in the schedule below: Make checks payable to: **Kansas Department of Agriculture**

- (1) Application to change a point of diversion 300 feet or less . . . . . \$100
- (2) Application to change a point of diversion more than 300 feet . . . . . \$200
- (3) Application to change the place of use . . . . . \$200

**SUMMARY ORDER APPROVING APPLICATION FOR CHANGE AND IMPOSING CONDITIONS**

This Summary Order is issued under authority of K.S.A. 82a-708b, as amended, and K.A.R. 5-5-1, *et seq.* and other applicable provisions of the *Kansas Water Appropriation Law, K.S.A. 82a-701 et. seq.*, and rules and regulations promulgated thereunder, With the exception of those conditions expressly contained herein, this Summary Order does not change the terms, conditions and limitations of File No. 9777.

1. A change application was received on March 13, 2020 requesting that the place of use and / or point of diversion authorized under the above-referenced file number be changed as described in the application.
2. On and after the effective date of this summary order, the authorized place(s) of use shall be located substantially as shown on the topographic map accompanying the application to change the place of use.  Applicable  Not Applicable
3. The change in point of diversion shall not impair existing rights and shall be limited to the same source or sources of water as previously authorized. The point of diversion authorized by this summary order shall be located within a        foot radius of the authorized point(s) of diversion.  Applicable  Not Applicable
4. The point(s) of diversion described herein is administratively corrected to be more accurately described using the Global Positioning System (GPS), as described in the application.  Applicable  Not Applicable
5. The point(s) of diversion authorized herein shall not actually be located more than        feet from the previously authorized point(s) of diversion.  Applicable  Not Applicable
6. As required by K.A.R. 5-3-5d, if the works for diversion is a well with a diversion rate of 100 gallons per minute or more, a tube or other device suitable for making water level measurements shall be installed, operated and maintained in accordance with K.A.R. 5-6-13.  Applicable  Not Applicable
7. The owner of the authorized place(s) of use shall properly install an acceptable water flow meter on or before December 31, 2020, or before the first use of water, whichever occurs first. The water flow meter shall be installed, operated and maintained in accordance with K.A.R. 5-1-4 through 5-1-12. As required by K.S.A. 82a-732, as amended, and K.A.R. 5-3-5e, the owner shall maintain records and report the reading of the water flow meter and the total quantity of water diverted annually to the Chief Engineer by March 1 following the end of each calendar year.  Applicable  Not Applicable
8. Installation of the works for diversion of water shall be completed on or before December 31, 2020, or within any authorized extension of time. By March 1, 2020 the applicant shall notify the Chief Engineer that construction of the works for diversion has been completed, on the form provided by the Chief Engineer, as required by K.A.R. 5-8-4e.  Applicable  Not Applicable
9. The completed well log shall be submitted with the required notice.  Applicable  Not Applicable
10. All diversion works into which any type of chemical or other foreign substance will be injected into the water shall be equipped with an in-line, automatic, quick-closing check valve capable of preventing pollution of the source of the water supply. The check valve(s) shall be installed, operated and maintained in accordance with K.A.R. 5-3-5c.  Applicable  Not Applicable
11. Additional Conditions are attached.  Yes  No
12. In accordance with K.S.A. 82a-708a, as amended, and K.A.R. 5-5-14, all of the owners of the authorized place(s) of use of water appropriated under the above-referenced file number are responsible for compliance with its terms, conditions and limitations, as amended and/or supplemented by this Summary Order, and with applicable provisions of the *Kansas Water Appropriation Law* and the *Rules and Regulations* promulgated thereunder. Failure to comply with these provisions may result in civil penalties pursuant to K.S.A. 82a-737, as amended, and/or the suspension or revocation and dismissal of the water or appropriation right or any other enforcement actions authorized by law.

**Administrative Appeal and Effective Date of Order**

If you are aggrieved by this order, pursuant to K.S.A. 82a-1901, you may request an evidentiary hearing before the Chief Engineer or request administrative review by the Secretary of Agriculture. A request for hearing by the Chief Engineer must be filed within **15 days** of service of this Order and a request for administrative review by the Secretary must be filed within **30 days** pursuant to K.S.A. 77-531. Any request for administrative review must state a basis for review pursuant to K.S.A. 77-527. File any request with **Kansas Department of Agriculture, Legal Division, 1320 Research Park Drive, Manhattan, KS 66502**. Failure to timely request a hearing or review may preclude review under the Kansas Judicial Review Act.

*For Use by Register of Deeds*

FOR OFFICE USE ONLY  
**APPLICATION APPROVED AND SUMMARY ORDER ISSUED**

By: Austin McColloch  
Duly Authorized Designee of the Chief Engineer

(Print Name): Austin McColloch  
Division of Water Resources - Kansas Department of Agriculture

Date of Issuance: March 17, 2020

State of Kansas )

) SS

County of Atinney )

Acknowledged before me on March 17, 2020  
by Austin McColloch

Signature: Julie Jones

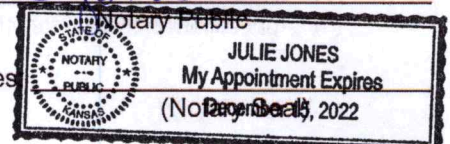

My commission expires

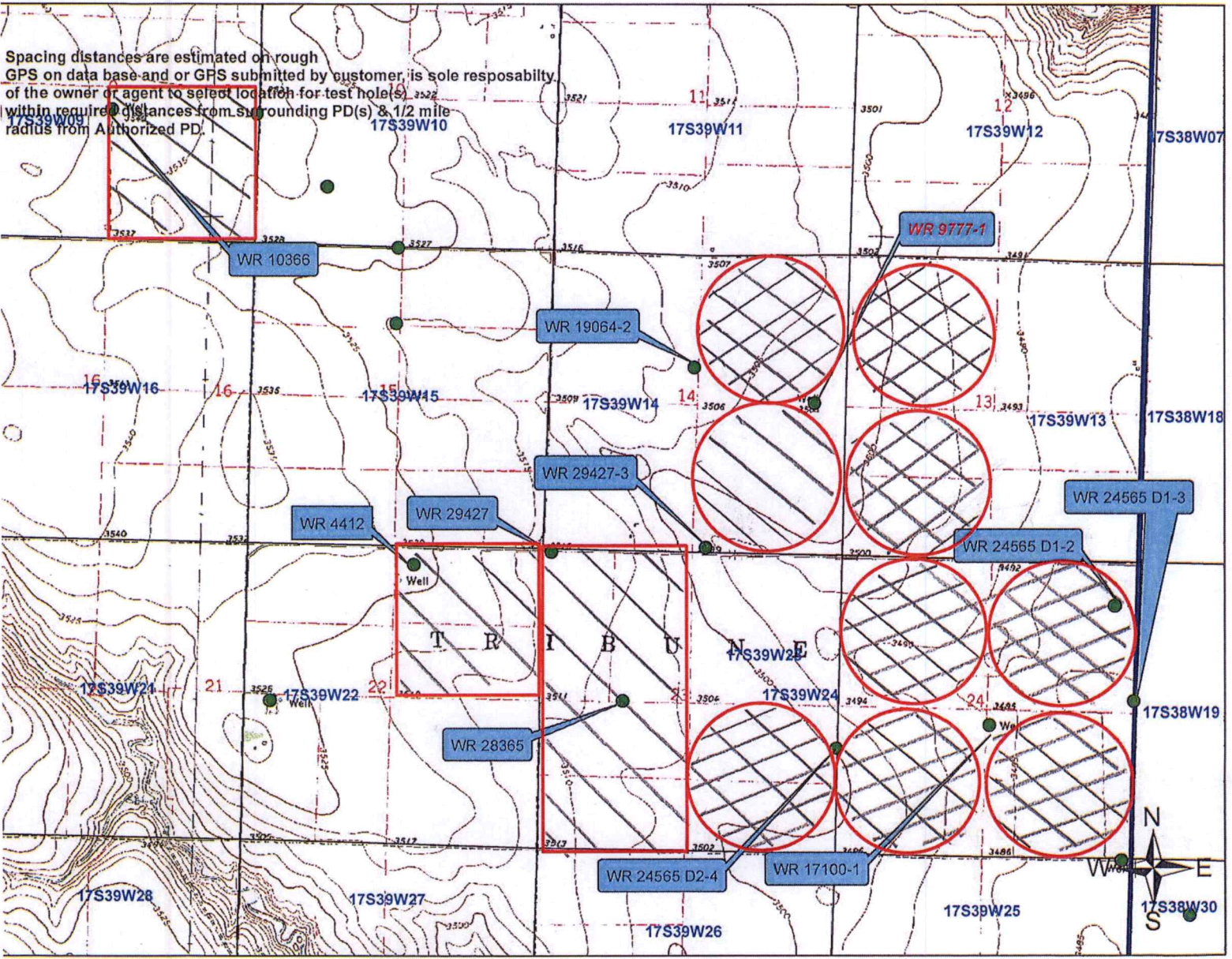

Change on Place of Use  
 WR No. 9777  
 T17 R39 Section 14  
 Greeley County

Spacing distances are estimated on rough GPS on data base and or GPS submitted by customer is sole responsibility of the owner or agent to select location for test hole(s) within required distances from surrounding PD(s) & 1/2 mile radius from Authorized PD.

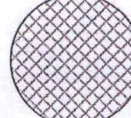

- Authorized PD
- Requested PD
- Point of Diversion
-  Authorized PU
-  Requested PU
-  Half Mile Radius

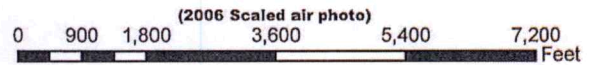

\_\_\_\_\_  
 Applicant Signature

By signing this map the applicant is aware that no other wells (Irrigation, Domestic, Industrial etc) are within the 1/2 mile radius circle.