

# NOTICE

This scan only represents the application as filed. The information contained herein meets the requirements of K.A.R. 5-3-1 or K.A.R. 5-5-1, and has been found acceptable for filing in the office of the Chief Engineer. The application should not be considered to be a complete application as per K.A.R. 5-3-1b or K.A.R. 5-5-2a.

Submit completed application to:  
 Kansas Department of Agriculture  
 Division of Water Resources  
 Field Office for your area.

Call for address:

Topeka -- (785) 296-5733  
 Stafford -- (620) 234-5311  
 Stockton -- (785) 425-6787  
 Garden City -- (620) 276-2901  
<http://agriculture.ks.gov/dwr>

## DWR FIELD OFFICE APPLICATION FOR APPROVAL TO CHANGE THE PLACE OF USE AND/OR THE POINT OF DIVERSION



STATE OF KANSAS

**Filing Fee Must Accompany the Application, K.S.A. 82a-708b(b), as amended.**  
 Fee Schedule is on the third page of this application form.

**Paragraph Nos. 1, 2, 3 & 5 must be completed. Complete all other applicable portions.** If change in point of diversion is greater than 100 feet, or if place of use will be changed, include a topographic map or detailed plat showing the authorized and proposed point(s) of diversion and/or place of use.

File No. 12130

**RECEIVED**  
 4:00pm  
 JUN 18 2021

1. Application is hereby made for approval of the Chief Engineer to change the (check one or both):

Place of Use                       Point of Diversion

Garden City Field Office  
 Division of Water Resources

under the water right which is the subject of this application in accordance with the conditions described below.

The source of supply is:                       Groundwater                       Surface water

2. Name and address of Applicant: Perry Koehn

Phone Number: ( ) \_\_\_\_\_ Email address: \_\_\_\_\_

Name and address of Water Use Correspondent: Helen Mae Dale  
1825 Road 5, Protection, KS, 67127-5409

Phone Number: ( ) \_\_\_\_\_ Email address: \_\_\_\_\_

3. The presently authorized place of use is:

Owner of Land --- NAME: \_\_\_\_\_  
 ADDRESS: \_\_\_\_\_

(If there is more than one landowner, attach supplemental sheets as necessary.)

Sec.	Twp.	Range	NE¼				NW¼				SW¼				SE¼				TOTAL ACRES		
			NE¼	NW¼	SW¼	SE¼	NE¼	NW¼	SW¼	SE¼	NE¼	NW¼	SW¼	SE¼	NE¼	NW¼	SW¼	SE¼			

4. If this application is for a change in place of use, it is proposed that the place of use be changed to:

Owner of Land --- NAME: \_\_\_\_\_  
 ADDRESS: \_\_\_\_\_

(If there is more than one landowner, attach supplemental sheets as necessary.)

Sec.	Twp.	Range	NE¼				NW¼				SW¼				SE¼				TOTAL ACRES			
			NE¼	NW¼	SW¼	SE¼	NE¼	NW¼	SW¼	SE¼	NE¼	NW¼	SW¼	SE¼	NE¼	NW¼	SW¼	SE¼				

**For Office Use Only:** Code \_\_\_\_\_ Fee \$ 200.00 TR # \_\_\_\_\_ Receipt Date 6-18-21 Check # 1032



5. **Presently authorized point of diversion:**  
 One in the SE Quarter of the SE Quarter of the SW Quarter of Section 26, Township 27 South, Range 31 (W), in Haskell County, Kansas, 54 feet North 2735 feet West of Southeast corner of section.  
 Authorized Rate \_\_\_\_\_ Authorized Quantity \_\_\_\_\_ Depth of well \_\_\_\_\_ (feet)  
**(DWR use only: Computer ID No. \_\_\_\_\_ GPS \_\_\_\_\_ feet North \_\_\_\_\_ feet West)**  
 This point will not be changed  This point will be changed as follows:  No change, point better described with GPS as follows:  
**Proposed point of diversion: (Complete only if change is requested or if existing point is better described by GPS)**  
 One in the SE Quarter of the SW Quarter of the SW Quarter of Section 26, Township 27 South, Range 31 (W), in Haskell County, Kansas, 66 feet North 4523 feet West of Southeast corner of section.  
 Proposed Rate \_\_\_\_\_ Proposed Quantity \_\_\_\_\_ Proposed well depth (feet) \_\_\_\_\_  
 This point is:  Additional Well  Geo Center List other water rights that will use this point \_\_\_\_\_

6. **Presently authorized point of diversion:**  
 One in the \_\_\_\_\_ Quarter of the \_\_\_\_\_ Quarter of the \_\_\_\_\_ Quarter of Section \_\_\_\_\_, Township \_\_\_\_\_ South, Range \_\_\_\_\_ (E/W), in \_\_\_\_\_ County, Kansas, \_\_\_\_\_ feet North \_\_\_\_\_ feet West of Southeast corner of section.  
 Authorized Rate \_\_\_\_\_ Authorized Quantity \_\_\_\_\_ Depth of well \_\_\_\_\_ (feet)  
**(DWR use only: Computer ID No. \_\_\_\_\_ GPS \_\_\_\_\_ feet North \_\_\_\_\_ feet West)**  
 This point will not be changed  This point will be changed as follows:  No change, point better described with GPS as follows:  
**Proposed point of diversion: (Complete only if change is requested or if existing point is better described by GPS)**  
 One in the \_\_\_\_\_ Quarter of the \_\_\_\_\_ Quarter of the \_\_\_\_\_ Quarter of Section \_\_\_\_\_, Township \_\_\_\_\_ South, Range \_\_\_\_\_ (E/W), in \_\_\_\_\_ County, Kansas, \_\_\_\_\_ feet North \_\_\_\_\_ feet West of Southeast corner of section.  
 Proposed Rate \_\_\_\_\_ Proposed Quantity \_\_\_\_\_ Proposed well depth (feet) \_\_\_\_\_  
 This point is:  Additional Well  Geo Center List other water rights that will use this point \_\_\_\_\_

7. The changes herein are desired for the following reasons?  
 (please be specific) \_\_\_\_\_  
 \_\_\_\_\_  
 \_\_\_\_\_
8. If a well, is the test hole log attached?  Yes  No
9. The change(s) (was)(will be) completed by?  
 \_\_\_\_\_
10. If the point of diversion is a well:  
 (a) What are you going to do with the old well?  
 \_\_\_\_\_  
 (b) When will this be done? \_\_\_\_\_
11. Groundwater Management District recommendation attached?  
 Yes  No
12. Assisted by Alex Torrance

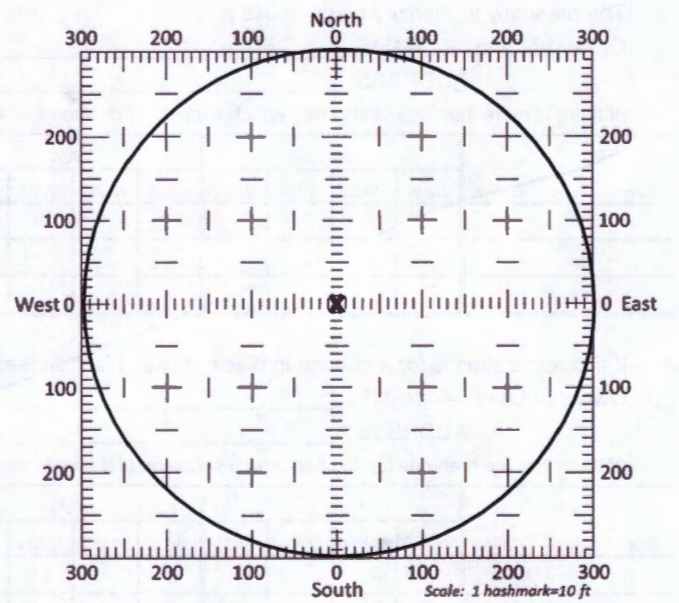

- 13a. If the proposed point of diversion will be relocated more than 300 feet but within 2,640 feet of the existing point of diversion, attach a topographic map or aerial photograph. For groundwater sources, show all wells (including domestic) within one-half mile of the proposed point of diversion and the names and mailing addresses of the owners. For surface water sources, show the names and addresses of the landowner(s) one-half mile downstream and one-half mile upstream from your property lines
- 13b. If the proposed point of diversion will be relocated within a 300 foot radius of the existing point of diversion, indicate its location on the diagram shown above in relation to the existing point of diversion. The proposed point of diversion must be located within the circle shown above. **(PLEASE NOTE: The "X" in center of diagram above represents the presently authorized point of diversion.)**



14. If the proposed groundwater point of diversion is 300 or fewer feet from the existing point of diversion, complete the following:

- (a) Does the undersigned represent all owners of the currently authorized place(s) of use identified in this application?  
 Yes     No    (If no, all owners must sign this application.)
- (b) Will the ownership interest of any owner of the currently authorized place(s) of use identified in this application be adversely affected if this application is approved as requested?  
 Yes     No    (If yes, all owners must sign this application.)
- (c) If this application is not approved expeditiously, will there be substantial damage to property, public health or safety?  
 Yes     No    (If no, all owners must sign this application.)

If the application proposes a surface water change in point of diversion, a groundwater change in point of diversion greater than 300 feet, or a change in place of use, the application must be signed by all owners of the currently authorized place of use, or their duly authorized agent (attach notarized statement authorizing representation).

I hereby verify, being first duly sworn upon my oath or affirmation and under penalty of perjury, that I am of lawful age and the owner, the spouse of the owner, or a duly authorized agent of the owner(s) to make this application on their behalf, in regards to the water right(s) to which this application pertains. I further verify that the statements contained in this application are true, correct and complete.

Dated at Warden City, Kansas, this 18<sup>th</sup> day of June, 2021.

Perry Koehn  
 \_\_\_\_\_  
 (Owner)

Perry Koehn  
 \_\_\_\_\_  
 (Please Print)

John Koehn  
 \_\_\_\_\_  
 (Owner)

Nicholas Koehn  
 \_\_\_\_\_  
 (Please Print)

\_\_\_\_\_  
 (Owner)

\_\_\_\_\_  
 (Please Print)

Frieda Koehn  
 \_\_\_\_\_  
 (Spouse)

FRIEDA KOEHN  
 \_\_\_\_\_  
 (Please Print)

Chelaf Koehn  
 \_\_\_\_\_  
 (Spouse)

Carla Koehn  
 \_\_\_\_\_  
 (Please Print)

\_\_\_\_\_  
 (Spouse)

\_\_\_\_\_  
 (Please Print)

State of Kansas  
County of Finney } SS

I hereby certify that the foregoing application was signed in my presence and sworn to before me this 18<sup>th</sup> day of June, 2021.



Julie Jones  
\_\_\_\_\_  
Notary Public

My Commission Expires \_\_\_\_\_

ONLY COMPLETE APPLICATIONS WILL BE PROCESSED. To be complete, all of the applicable portions of the application form must be completed with accurate information; maps, if necessary, must be included; signatures of all the appropriate owners' must be affixed to the application and notarized; and the appropriate fee must be paid.

**FEE SCHEDULE**

Each application to change the place of use or the point of diversion under this section shall be accompanied by the application fee set forth in the schedule below: Make checks payable to: **Kansas Department of Agriculture**

(1) Application to change a point of diversion 300 feet or less	\$100
(2) Application to change a point of diversion more than 300 feet	\$200
(3) Application to change the place of use	\$200







# CHANGE IN POINT OF DIVERSION 12130

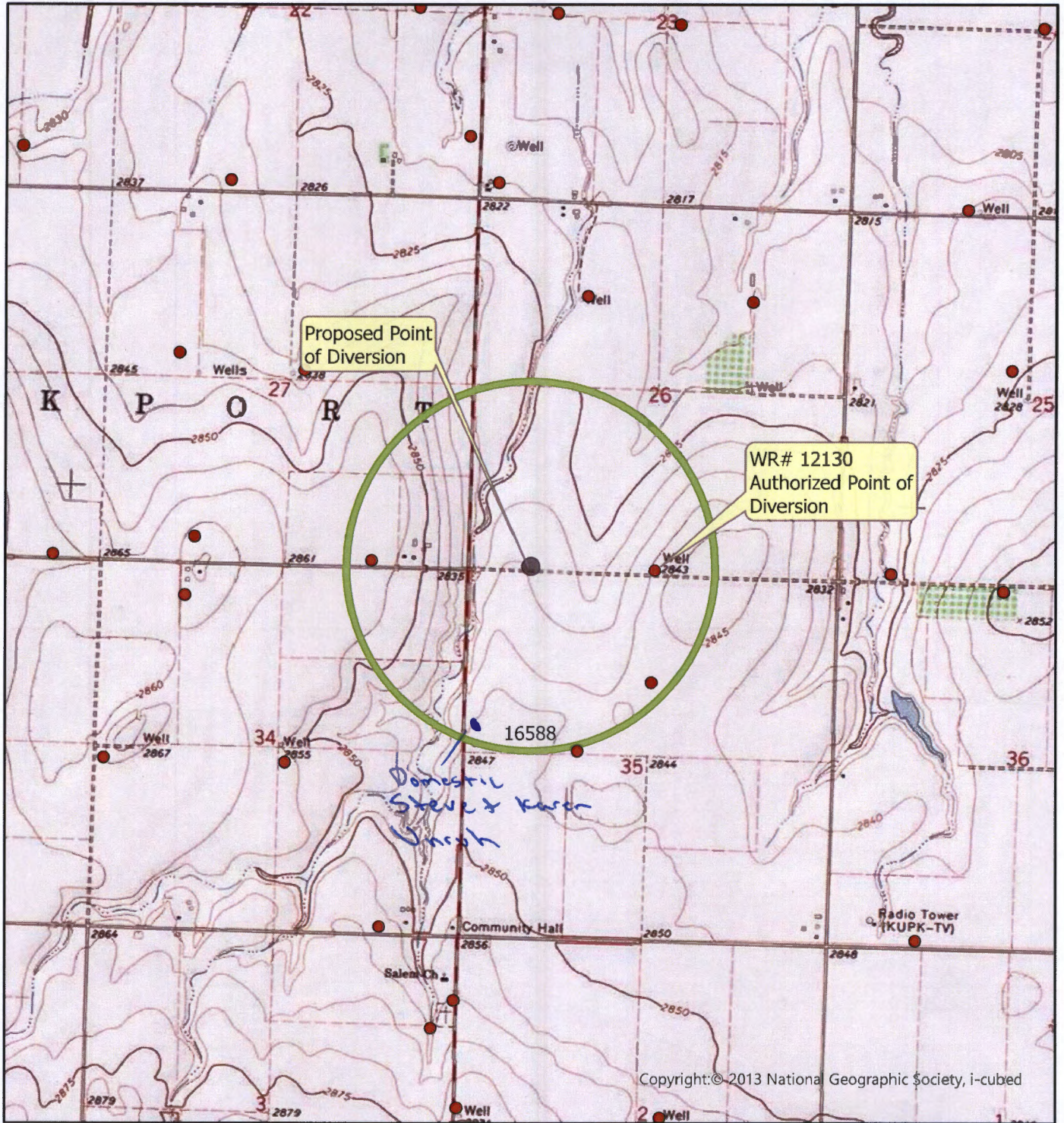

Township 27 South Range 31 West  
HS County

All wells of any kind within a half mile of  
the proposed point of diversion are shown:

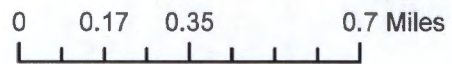

Created By: AT/GCFO



# WELL LOG

DATE: 6/9/2021

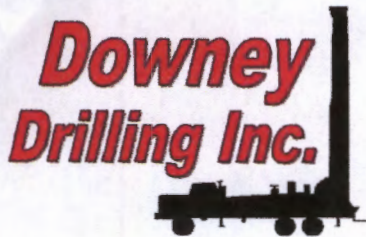

*For Permit*

CUSTOMER NAME: PERRY KOEHN TH#1

LEGAL: SW 26-27S-31W

COUNTY: HASKELL CO, KS

GPS: 37.663886

-100.685892

LOGGER:

DRILLER: ROCKY

WO: 21-291

TW	FROM	TO	TYPE	HARDNESS	COLOR	SPEED	PULL DOWN	OTHER / DRILLING ACTION
	0	2	TOPSOIL	SOFT	DARK BROWN	FAST		SMOOTH
	2	17	BROWN CLAY	SOFT	BROWN	FAST		SMOOTH
	17	35	SANDY CLAY	SOFT	TAN	FAST		SMOOTH
	35	67	FINE SAND W/ SANDY CLAY	SOFT	TAN	FAST		VIBRATION & SMOOTH
	67	82	GREEN & WHITE CLAY	SOFT	GREEN & WHITE	FAST		SMOOTH
	82	101	SANDY CLAY W/ FINE SAND	SOFT		FAST		SMOOTH & VIBRATION
	101	114	FINE-MED-COARSE SAND W/ FINE GRAVEL	STIFF		FAST		FAST CHATTER
	114	155	FINE-MED-LARGE GRAVEL W/ BIG ROCKS	HARD		SLOW		CHATTER
	155	168	FINE-MED-COARSE SAND W/ FINE-MED GRAVEL	HARD		FAST		CHATTER
	168	178	FINE-MED-COARSE SAND W/ FINE-MED-LARGE & BIG ROCKS	HARD		SLOW		CHATTER
	178	219	FINE-MED-COARSE SAND W/ FINE GRAVEL	STIFF		FAST		CHATTER
	219	220	*KELLY FREE FELL*					
	220	223	SANDY CLAY	SOFT	TAN	FAST		SMOOTH
	223	227	YELLOW SOAPSTONE	SOFT	YELLOW	FAST		VIBRATION
	227	235	FINE-MED-COARSE SAND W/ FINE-MED GRAVEL & CEMENTED SAND	HARD		SLOWER		CHATTER
	235	248	FINE-MED-COARSE SAND	FIRM		FAST		FAST CHATTER
	248	269	FINE-MED-COARSE SAND W/ FINE-MED GRAVEL	STIFF		FAST		CHATTER
	269	276	FINE SAND W/ CLAY	SOFT		FAST		VIBRATION & SMOOTH
	276	282	FINE-MED-COARSE SAND W/ FINE GRAVEL	FIRM		FAST		CHOPPY & VIBRATION
	282	285	WHITE CLAY	HARD	WHITE	SLOW		FAST CHATTER
	285	288	CLAY	STIFF	BLACK	SLOW		SMOOTH
	288	304	FINE-MED-COARSE SAND W/ FINE GRAVEL	STIFF		FAST		FAST CHATTER
	304	314	SANDY CLAY	SOFT	BROWN	FAST		SMOOTH
	314	326	FINE-MED-COARSE SAND W/ FINE GRAVEL	STIFF		FAST		FAST CHATTER
	326	331	SANDY CLAY	SOFT	BROWN	FAST		SMOOTH
	331	351	FINE-MED-COARSE SAND	FIRM		FAST		FAST CHATTER
	351	355	SANDY CLAY W/ FINE SAND	SOFT		FAST		CHATTER
	355	393	FINE-MED-COARSE SAND W/ FINE GRAVEL	STIFF		FAST		CHATTER
	393	477	SANDY CLAY W/ FINE SAND	SOFT		FAST		SMOOTH
	477	495	FINE-MED-COARSE SAND W/ FINE-MED GRAVEL	HARD		FAST		CHATTER
X	495	502	BROWN ROCK W/ FINE-MED GRAVEL	HARD	BROWN	FAST		CHATTER
	502	520	WEATHERED SHALE	SOFT	YELLOW	SEMI-SLOW		SMOOTH
	520	538	SHALE	SOFT	BLUE	SLOW		SMOOTH
	538	545	SOAPSTONE	FIRM	GRAY	SLOW		SMOOTH
	545	560	SHALE	SOFT	BLUE	SLOW		SMOOTH

*FSI  
STATIC*

*12*

*20*

*2*

*30*

*18*

*7*

*97*



Garden City Field Office  
4532 W. Jones, Suite B  
Garden City, KS 67846



Phone: 620-276-2901  
Fax: 620-276-9315  
[www.agriculture.ks.gov](http://www.agriculture.ks.gov)

Mike Beam, Secretary

Laura Kelly, Governor

June 23, 2021

JAMES R GARETSON TRUST  
Attn: MARTHA GARETSON  
695 RD XX  
COPELAND, KS 67837

RE: Water Right, File No. 12130

Dear Sir or Madam:

This is to advise you that Perry Keohn has filed an application for approval of the Chief Engineer, Division of Water Resources, Kansas Department of Agriculture, to change the point of diversion under the above referenced applications. An irrigation well is proposed to be relocated to the SE $\frac{1}{4}$ SW $\frac{1}{4}$ SW $\frac{1}{4}$  of Section 26, Township 27 South, Range 31 West, Haskell County.

You can find the complete applications posted by water right file number as referenced above at: [www.Agriculture.ks.gov/DWRNotices](http://www.Agriculture.ks.gov/DWRNotices)

You are notified on this proposed point of diversion (well) so that you may furnish this office with any comments or other information you want to submit. Such comments or other information must be received in this office within 15 days from the date of this letter.

Should you have any questions, please feel free contact this office. If you would prefer, you could arrange an appointment for additional assistance. Please refer to the file number when you contact us if you wish to discuss a specific file.

Sincerely,

A handwritten signature in blue ink, appearing to read "Austin J. McCulloch".

Austin J. McCulloch  
Assistant Water Commissioner

AM:  
enclosures

pc:  
GROUNDWATER MANAGEMENT DISTRICT NO. 3



Garden City Field Office  
4532 W. Jones, Suite B  
Garden City, KS 67846



Phone: 620-276-2901  
Fax: 620-276-9315  
[www.agriculture.ks.gov](http://www.agriculture.ks.gov)

Mike Beam, Secretary

Laura Kelly, Governor

June 23, 2021

G & J FUND  
Attn: JEFF UNRUH  
3051 A RD  
COPELAND, KS 67837-0125

RE: Water Right, File No. 12130

Dear Sir or Madam:

This is to advise you that Perry Keohn has filed an application for approval of the Chief Engineer, Division of Water Resources, Kansas Department of Agriculture, to change the point of diversion under the above referenced applications. An irrigation well is proposed to be relocated to the SE $\frac{1}{4}$ SW $\frac{1}{4}$ SW $\frac{1}{4}$  of Section 26, Township 27 South, Range 31 West, Haskell County.

You can find the complete applications posted by water right file number as referenced above at: [www.Agriculture.ks.gov/DWRNotices](http://www.Agriculture.ks.gov/DWRNotices)

You are notified on this proposed point of diversion (well) so that you may furnish this office with any comments or other information you want to submit. Such comments or other information must be received in this office within 15 days from the date of this letter.

Should you have any questions, please feel free contact this office. If you would prefer, you could arrange an appointment for additional assistance. Please refer to the file number when you contact us if you wish to discuss a specific file.

Sincerely,

A handwritten signature in blue ink that reads "Austin J. McColloch".

Austin J. McColloch  
Assistant Water Commissioner

AM:  
enclosures

pc:  
GROUNDWATER MANAGEMENT DISTRICT NO. 3



Garden City Field Office  
4532 W. Jones, Suite B  
Garden City, KS 67846



Phone: 620-276-2901  
Fax: 620-276-9315  
[www.agriculture.ks.gov](http://www.agriculture.ks.gov)

Mike Beam, Secretary

Laura Kelly, Governor

June 23, 2021

STEVE & KAREN UNRUH  
650 WW RD  
COPELAND, KS 67837

RE: Water Right, File No. 12130

Dear Sir or Madam:

This is to advise you that Perry Keohn has filed an application for approval of the Chief Engineer, Division of Water Resources, Kansas Department of Agriculture, to change the point of diversion under the above referenced applications. An irrigation well is proposed to be relocated to the SE $\frac{1}{4}$ SW $\frac{1}{4}$ SW $\frac{1}{4}$  of Section 26, Township 27 South, Range 31 West, Haskell County.

You can find the complete applications posted by water right file number as referenced above at: [www.Agriculture.ks.gov/DWRNotices](http://www.Agriculture.ks.gov/DWRNotices)

You are notified on this proposed point of diversion (well) so that you may furnish this office with any comments or other information you want to submit. Such comments or other information must be received in this office within 15 days from the date of this letter.

Should you have any questions, please feel free contact this office. If you would prefer, you could arrange an appointment for additional assistance. Please refer to the file number when you contact us if you wish to discuss a specific file.

Sincerely,

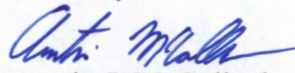
  
Austin J. McColloch  
Assistant Water Commissioner

AM:  
enclosures

pc:  
GROUNDWATER MANAGEMENT DISTRICT NO. 3