

File No. **13279** 11. County: FI Basin: **ARKANSAS RIVER** Stream: Formation Code: **211** Special Use:

12. Points of Diversion
 CHK
 MOD
 DEL PDIV
 ENT
 Rate and Quantity
 Authorized
 Additional
 Qualifier S T R ID 'N 'W Comment (AKA Line) Rate gpm/cfs Quantity af/mgy Rate gpm/cfs Quantity af/mgy Overlap PD Files

DEL 81401
ENT **NE SW NE** **23 26S 31W** **3927 1390** **830 289** **830 289** **NONE**

13. Storage: Rate _____ NF Quantity _____ ac/ft Additional Rate _____ NF Additional Quantity _____ ac/ft

14. Limitation: _____ af/yr at _____ gpm (_____ cfs) when combined with file number(s) _____
 Limitation: _____ af/yr at _____ gpm (_____ cfs) when combined with file number(s) _____

15. 5YR Allocation: Allocation Type _____ Start Year _____ 5 YR Amount _____ Amount Unit _____ Base Acres _____ Comment _____

16. Place of Use CHK MOD DEL ENT	NE¼				NW¼				SW¼				SE¼				Total	Owner	Chg?	Overlap Files
	PUSE	S	T	R	ID	NE ¼	NW ¼	SW ¼	SE ¼	NE ¼	NW ¼	SW ¼	SE ¼	NE ¼	NW ¼	SW ¼				
CHK 25550																				

Base Acres: Year: Minimum Reasonable Quantity:
 Comments:

Garden City Field Office
4532 W. Jones, Suite B
Garden City, KS 67846



Phone: 620-276-2901
Fax: 620-276-9315
www.agriculture.ks.gov

Mike Beam, Secretary

Laura Kelly, Governor

March 31, 2021

TRL LAND CO LLC
21506 12 RD
MONTEZUMA KS 67867

RE: Water Right, File No. 13279

Dear Sir or Madam:

Enclosed is the order executed by the designee of the Chief Engineer, Division of Water Resources, Kansas Department of Agriculture, approving the application for change under the above referenced file number.

Your attention is directed to the enclosures and to the terms, conditions, and limitations specified in this approval for change. A condition of this approval is that an acceptable water flow meter must be installed on the diversion works authorized under the referenced file number and meet current specifications. Please return the required notification of completion of the diversion works and installation of the required meter as soon as these actions are completed.

Since the order modifies the original document referred to above, it should be recorded with the Register of Deeds as other instruments affecting real estate.

Should you have any questions, please feel free contact this office. If you would prefer, you could arrange an appointment for additional assistance.

Sincerely,

A handwritten signature in blue ink, appearing to read "Austin J. McColloch".

Austin J. McColloch
Assistant Water Commissioner

AM:
enclosures

pc: GROUNDWATER MANAGEMENT DISTRICT NO. 3

CERTIFICATE OF SERVICE

On this 31st day of March, 2021, I hereby certify that the foregoing Approval of Application for Change in Point of Diversion, Water Right, File No. 13,279 dated 31st day of March, 2021 was mailed postage prepaid, first class, US mail to the following:

TRL LAND CO LLC
21506 12 RD
MONTEZUMA KS 67867

Pc:

GROUNDWATER MANAGEMENT DISTRICT NO. 3



Division of Water Resources Staff

NE 23-26-31 F1

Submit completed application to:
Kansas Department of Agriculture
Division of Water Resources
Field Office for your area.
Call for address:
Topeka -- (785) 296-5733
Stafford -- (620) 234-5311
Stockton -- (785) 425-6787
Garden City -- (620) 276-2901
<http://agriculture.ks.gov/dwr>

DWR FIELD OFFICE APPLICATION FOR APPROVAL TO CHANGE THE PLACE OF USE AND/OR THE POINT OF DIVERSION



STATE OF KANSAS

Filing Fee Must Accompany the Application, K.S.A. 82a-708b(b), as amended.
Fee Schedule is on the third page of this application form.

Paragraph Nos. 1, 2, 3 & 5 must be completed. Complete all other applicable portions. If change in point of diversion is greater than 100 feet, or if place of use will be changed, include a topographic map or detailed plat showing the authorized and proposed point(s) of diversion and/or place of use.

File No. 13279

RECEIVED
10:30am
MAR 17 2021

Garden City Field Office
Division of Water Resources

1. Application is hereby made for approval of the Chief Engineer to change the (check one or both):

Place of Use Point of Diversion

under the water right which is the subject of this application in accordance with the conditions described below.

The source of supply is: Groundwater Surface water

2. Name and address of Applicant: ~~XXXXXXXXXX~~ TRL LAND Co LLC
21506 RD 12 MONTEZUMA, KS. 67867

Phone Number: (620)620-846-0223 Email address: _____

Name and address of Water Use Correspondent: LIGHTNER FARMS INC TRL LAND Co, LLC
14480 BEEFLAND RD GARDEN CITY, KS. 67846 21506 ROAD 12, MONTEZUMA 67867

Phone Number: (620)287 7230 Email address: _____

3. The presently authorized place of use is:

Owner of Land --- NAME: NO CHANGE

ADDRESS: _____

(If there is more than one landowner, attach supplemental sheets as necessary.)

Sec.	Twp.	Range	NE¼				NW¼				SW¼				SE¼				TOTAL ACRES		
			NE¼	NW¼	SW¼	SE¼	NE¼	NW¼	SW¼	SE¼	NE¼	NW¼	SW¼	SE¼	NE¼	NW¼	SW¼	SE¼			

4. If this application is for a change in place of use, it is proposed that the place of use be changed to:

Owner of Land --- NAME: NO CHANGE

ADDRESS: _____

(If there is more than one landowner, attach supplemental sheets as necessary.)

Sec.	Twp.	Range	NE¼				NW¼				SW¼				SE¼				TOTAL ACRES			
			NE¼	NW¼	SW¼	SE¼	NE¼	NW¼	SW¼	SE¼	NE¼	NW¼	SW¼	SE¼	NE¼	NW¼	SW¼	SE¼				

For Office Use Only: Code _____ Fee \$ 200.00 TR # _____ Receipt Date 3-17-21 Check # 160

5. **Presently authorized point of diversion:**
 One in the NW Quarter of the NW Quarter of the SW Quarter of Section 24, Township 26 South, Range 31 (W), in FINNEY County, Kansas, 2363 feet North 5125 feet West of Southeast corner of section.
 Authorized Rate 830 GPM Authorized Quantity 289 AF Depth of well _____ (feet)
 (DWR use only: Computer ID No. 7 GPS _____ feet North _____ feet West)
 This point will not be changed This point will be changed as follows: No change, point better described with GPS as follows:
Proposed point of diversion: (Complete only if change is requested or if existing point is better described by GPS)
 One in the NE Quarter of the SW Quarter of the NE Quarter of Section 23, Township 26 South, Range 31 (W), in FINNEY County, Kansas, 3927 feet North 1390 feet West of Southeast corner of section.
 Proposed Rate _____ Proposed Quantity _____ Proposed well depth (feet) _____
 This point is: Additional Well Geo Center List other water rights that will use this point _____

6. **Presently authorized point of diversion:**
 One in the _____ Quarter of the _____ Quarter of the _____ Quarter of Section _____, Township _____ South, Range _____ (W), in _____ County, Kansas, _____ feet North _____ feet West of Southeast corner of section.
 Authorized Rate _____ Authorized Quantity _____ Depth of well _____ (feet)
 (DWR use only: Computer ID No. _____ GPS _____ feet North _____ feet West)
 This point will not be changed This point will be changed as follows: No change, point better described with GPS as follows:
Proposed point of diversion: (Complete only if change is requested or if existing point is better described by GPS)
 One in the _____ Quarter of the _____ Quarter of the _____ Quarter of Section _____, Township _____ South, Range _____ (W), in _____ County, Kansas, _____ feet North _____ feet West of Southeast corner of section.
 Proposed Rate _____ Proposed Quantity _____ Proposed well depth (feet) _____
 This point is: Additional Well Geo Center List other water rights that will use this point _____

7. The changes herein are desired for the following reasons?
 (please be specific) lack of production on current PD

8. If a well, is the test hole log attached? Yes No

9. The change(s) (was)(will be) completed by?

10. If the point of diversion is a well:
 (a) What are you going to do with the old well?
To be plugged
 (b) When will this be done? _____

11. Groundwater Management District recommendation attached?
 Yes No

12. Assisted by CAC

13a. If the proposed point of diversion will be relocated more than 300 feet but within 2,640 feet of the existing point of diversion, attach a topographic map or aerial photograph. For groundwater sources, show all wells (including domestic) within one-half mile of the proposed point of diversion and the names and mailing addresses of the owners. For surface water sources, show the names and addresses of the landowner(s) one-half mile downstream and one-half mile upstream from your property lines

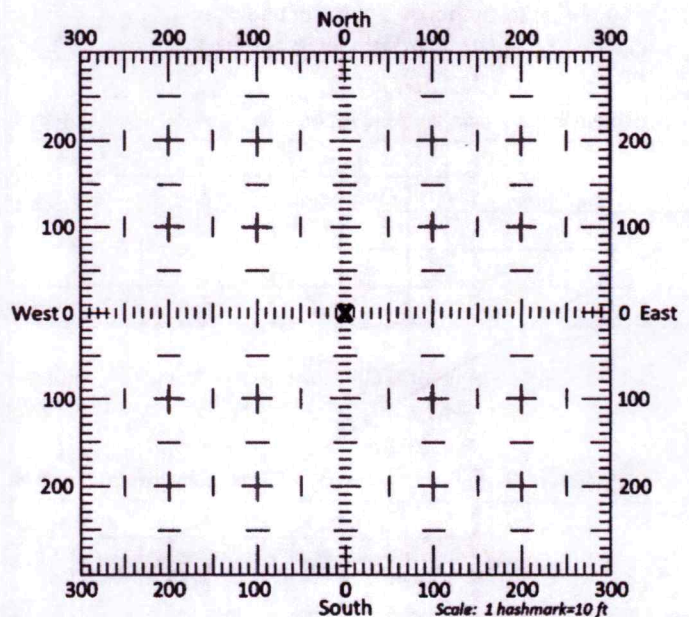

13b. If the proposed point of diversion will be relocated within 300 feet of the existing point of diversion, indicate its location on the diagram shown above in relation to the existing point of diversion. (PLEASE NOTE: The "X" in center of diagram above represents the presently authorized point of diversion.)

14. If the proposed groundwater point of diversion is 300 or fewer feet from the existing point of diversion, complete the following:

- (a) Does the undersigned represent all owners of the currently authorized place(s) of use identified in this application?
 Yes No (If no, all owners must sign this application.)
- (b) Will the ownership interest of any owner of the currently authorized place(s) of use identified in this application be adversely affected if this application is approved as requested?
 Yes No (If yes, all owners must sign this application.)
- (c) If this application is not approved expeditiously, will there be substantial damage to property, public health or safety?
 Yes No (If no, all owners must sign this application.)

If the application proposes a surface water change in point of diversion, a groundwater change in point of diversion greater than 300 feet, or a change in place of use, the application must be signed by all owners of the currently authorized place of use, or their duly authorized agent (attach notarized statement authorizing representation).

I hereby verify, being first duly sworn upon my oath or affirmation and under penalty of perjury, that I am of lawful age and the owner, the spouse of the owner, or a duly authorized agent of the owner(s) to make this application on their behalf, in regards to the water right(s) to which this application pertains. I further verify that the statements contained in this application are true, correct and complete.

Dated at GARDEN CITY, Kansas, this 16th day of MARCH, 2021.

Gary Lve

(Owner)

(Spouse)

GARY LVE

(Please Print)

(Please Print)

(Owner)

(Spouse)

(Please Print)

(Please Print)

(Owner)

(Spouse)

(Please Print)

(Please Print)

State of Kansas }
County of FINNEY } SS

I hereby certify that the foregoing application was signed in my presence and sworn to before me this 16th day of MARCH, 2021

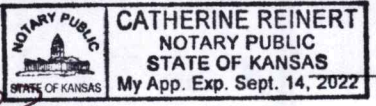

Catherine Reinert

Notary Public

My Commission Expires 9-14-22

ONLY COMPLETE APPLICATIONS WILL BE PROCESSED. To be complete, all of the applicable portions of the application form must be completed with accurate information; maps, if necessary, must be included; signatures of all the appropriate owners' must be affixed to the application and notarized, and the appropriate fee must be paid.

FEE SCHEDULE

Each application to change the place of use or the point of diversion under this section shall be accompanied by the application fee set forth in the schedule below: Make checks payable to: **Kansas Department of Agriculture**

- (1) Application to change a point of diversion 300 feet or less \$100
- (2) Application to change a point of diversion more than 300 feet \$200
- (3) Application to change the place of use \$200

TOPO! map printed on 03/04/21 from "Untitled.tpo"

100.68333° W

WGS84 100.66667° W

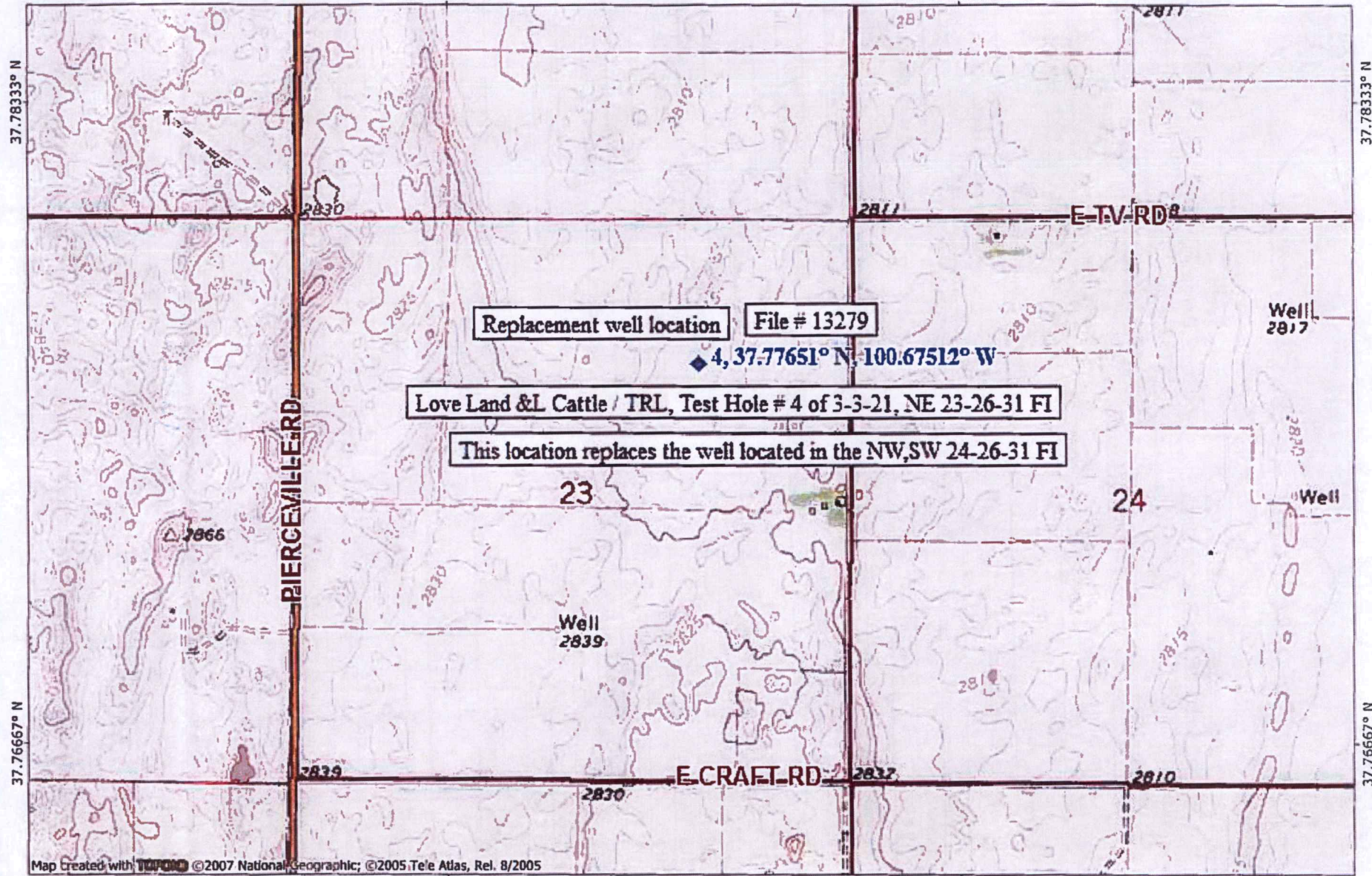

Map created with TOPO! ©2007 National Geographic; ©2005 Tele Atlas, Rel. 8/2005

100.68333° W

WGS84 100.66667° W

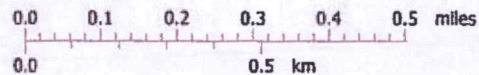

TN MN
5°

03/04/21

**Point of Diversion Change WR 13279
T26S R31W Section 24
Finney Co.**

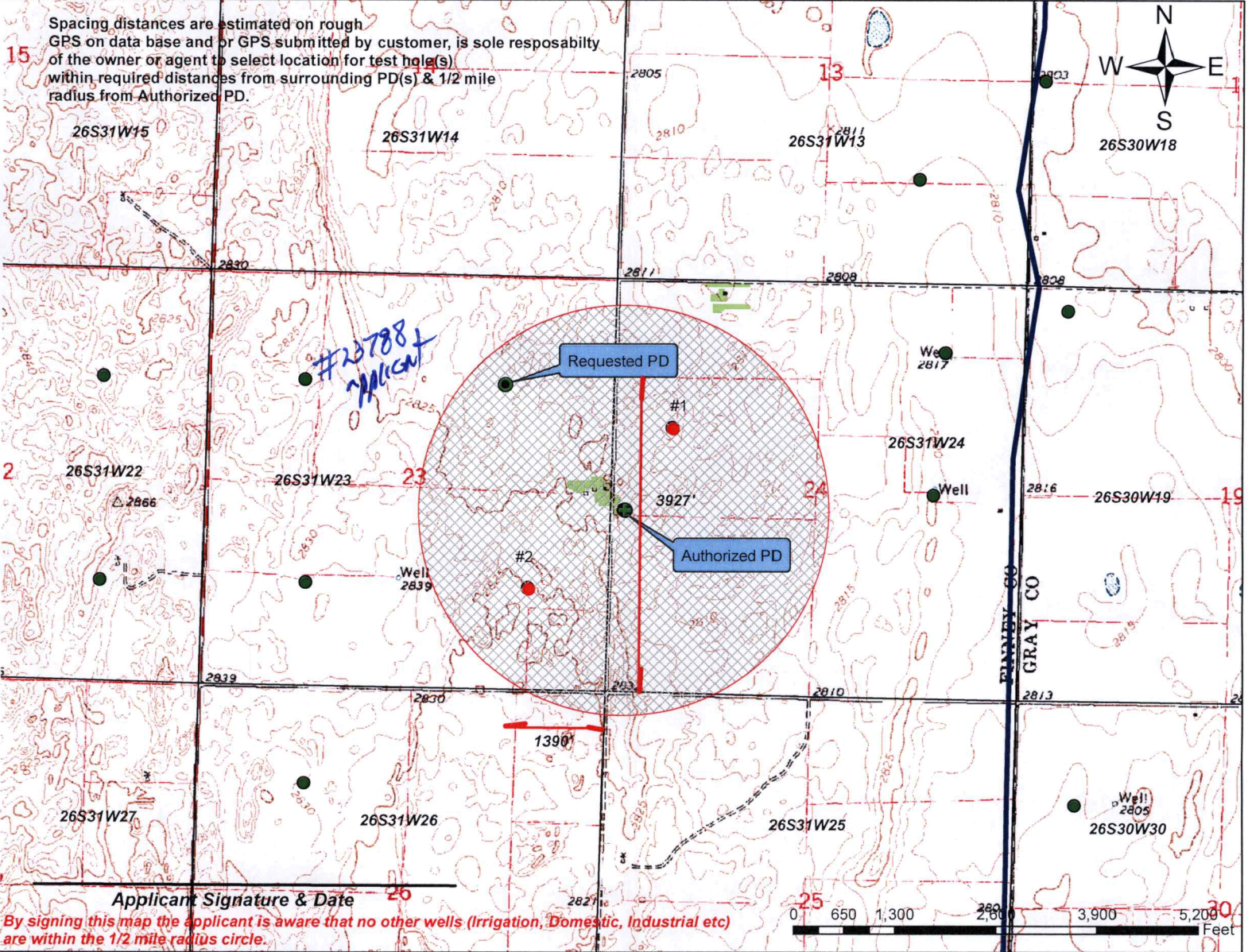

- Authorized PD
- Requested PD
- Point of Diversion
- Half Mile Radius
- Active Water Right w/in 1/2 mile
- domestic well w/in 1/2 mile
- Authorized PU
- Requested PD

Water Right w/in 1/2 mile & Owner(if apply) **Domestic well w/in 1/2 mile & Owner (if apply)**

- #1 Water Right No 22138 #8 Lightner Farms *applicant* A.- Domestic well
- #2 Water Right No 22138 #6 Lightner Farms *applicant*

led By
ref American Title
17 N. 8th
arden City, KS 67846
20-275-7441



Entered in Transfer Record in my office this
4th day of January A.D., 20 21

Chelissa Villanueva Deputy
Finney County Clerk

ULRIKELAPPIN
REGISTER OF DEEDS - FINNEY COUNTY KANSAS
Book: 347 Page: 361

Receipt #: 166753
Pages Recorded: 2

Total Fees: \$38.00

Ulrika Lappin

Cashier Initials: cvenegas

Date Recorded: 12/31/2020 10:34:33 AM

KANSAS ENTITY WARRANTY DEED
(Not Joint Tenancy)

✓ DATA ENTRY
✓ LAND INDEX

THIS DEED, made and entered into this **31st** day of **Dec., 2020**, by and between **D. Lightner Farms Inc**, a Kansas Corporation, as Grantor, and **TRL Land Co. LLC**, as Grantee(s), whose mailing address is **21506 12 Rd., Montezuma, Kansas 67867**.

WITNESSETH, that the Grantor, for and in consideration of the sum of One Dollar and other good and valuable consideration paid by the Grantee(s), the receipt and sufficiency of which is hereby acknowledged, does by these presents **CONVEY AND WARRANT** unto the Grantee(s), the following described Real Estate, situated in the County of **Finney**, State of Kansas, to-wit:

WR
9517
13279
22138
23788 ✓

All of Section Twenty-three (23), Township Twenty-six (26) South, Range Thirty-one (31) West of the 6th P.M, in Finney County, Kansas. EXCEPT a tract more particularly described as follows: Beginning at the East Quarter Corner of said Section; thence in a Westerly direction along the North line of the SE/4 of said Section 23 for a distance of 810.00 feet; thence in a Southeasterly direction at an interior angle of 45°09'55" for a distance of 1137.94 feet to the East line of said Section 23; thence in a Northerly direction along the East line of said Section 23 at an interior angle of 45°22'30" for a distance of 807.00 feet to the point of beginning.

AND

The West Half (W/2) of Section Twenty-four (24), Township Twenty-six (26) South, Range Thirty-one (31) West of the 6th P.M., in Finney County, Kansas.

Subject to all easements, restrictions and reservations, if any, now of record and the general taxes for the current calendar year and thereafter, and special taxes becoming a lien after the date of this deed.

Executed on: **December 31, 2020**

D. Lightner Farms Inc

By:
Name: Gerald W. Lightner
Title: Pres.

STATE OF Kansas)
) ss.
COUNTY OF Finney)

On **December 31, 2020** this deed was acknowledged before me by **Gerald W. Lightner, Pres. of D. Lightner Farms, Inc.**, for and on behalf of said entity.

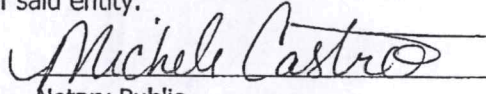

Notary Public

My appointment expires:



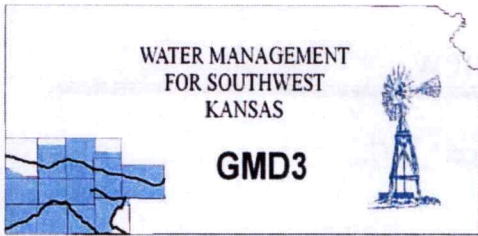

Southwest Kansas
Groundwater Management District No. 3
2009 E. Spruce Street
Garden City, Kansas 67846
(620) 275-7147 phone (620) 275-1431 fax
www.gmd3.org

March 30, 2021

RECEIVED

MAR 30 2021

Garden City Field Office
Division of Water Resources

Michael A. Meyer
Division of Water Resources
4532 W Jones Ave., Suite B
Garden City, Kansas 67846

RE: Application for Change in Point of Diversion
Water Right, File No. 13279

Dear Mike:

We have completed a review of the application for the above referenced water right. The proposed change in point of diversion is in accordance with current area rules, K.A.R. 5-23-3, as it pertains to distance moved and minimum spacing to neighboring wells.

Well evaluations were conducted to estimate possible effects of the proposal on the supply of other wells with water rights prior to the proposal per K.S.A. 82a-708b, and the draft revised management program. Under K.S.A. 82a-708b, an applicant requesting a change in point of diversion must demonstrate to the chief engineer that any proposed change is reasonable and will not impair. The enclosed report is an analysis performed by the GMD on behalf of our membership. Under this analysis, the proposed change is considered to be reasonable and unlikely to impair if either the net in-season well-to-well effect of the proposed change is less than a strict maximum allowable threshold (3.5 ft in cases where saturated thickness is between 150-200 ft), or if no well with a net well-to-well effect exceeding the threshold is identified as critical. Critical wells are identified as wells that are expected to either lose or greatly diminish water supply over the next 25 years. The attached review information is based on a Theis analysis using inputs from the GMD3 aquifer model, which is considered to be the best information on well and aquifer data readily and easily available to the public. If either the applicant or the neighbors believe they have better data that might change the result of the analysis, they should contact GMD3. Conclusions of the well analysis may change if better information on well and aquifer data can be made available.

Every neighboring well within 1 mile of the proposed move was evaluated. Evaluations showed that none of the neighboring wells exceeded the net effect above the maximum allowable threshold. Our office received no comments of concern from neighboring well owners. One of the domestic well owners did call in to clarify the proposed move, but did not want to stop the application as long as area rules were being met. Therefore, GMD3 sees this move as reasonable and therefore recommend that the application be approved. We also recommend the applicant be informed of their responsibility to proper cap or plug the abandoned well. If aquifer conditions change or there is a change to the water right in the future, we would be happy to evaluate the effects at that time.

Thank you for the opportunity to review the applications and to provide a recommendation. If you have any questions, please don't hesitate to contact us.

Sincerely,

Jason L. Norquest
Assistant Manager

GMD3 Change Review

File No(s): 13279. DWR office: GC.

App filed to change: PD.

Is Landowner(s) correct in WRIS: TRL Land Co LLC.

If NO, is documentation included?

Is Water Use Correspondent correct in WRIS? ___.

If NO, is documentation included?

Regulation(s) Reviewed: KAR 5-23-3

Point of diversion ID No(s) 07 being changed.

	ft. North	ft. West	
Authorized PD	2363	5125	Section 24-26-31
Proposed PD	3927	1390	section 23-26-31
Difference	-1564 n	1545 w	
a2 + b2 = c2	2446096	2387025	2198.436 foot move

GPS for proposed PD: Lat: 37.77651 Long: -100.67512.

Is proposed PD stacking on existing WRs? ___.

Is Proposed PU overlapping existing WRs? No Change.

Neighboring certified well(s) notified: ___.

Name Kleysteuder & Gillen Inc (22737D1).

Address 130606 S County RD 20.

Zip Garden City, KS 67846.

Email: kleysteuberandgillen@gmail.com. Phone: 620-272-6552.

Domestic well(s) notified: ___.

Name Patrick & Edith Wyatt (NE SE 23-26-31).

Address 12505 S Hutton RD.

Zip Pierceville, KS 67868.

Pat Wyatt called in to first fully understand the move that was being proposed and which well it is. Noted that the proposed well would be moving further away from his domestic well. He also wanted to make sure that the area rules are being met and no waivers were needed. We discussed the rules and our analysis. He didn't want to stop the application, but wanted to make sure that we also looked at his house supply. He also wanted to know what would happen to the old well. I told him they are supposed to be properly capped or plugged. Pat mentioned that he doesn't think the previous owners did that on one of the other wells and asked if that was now the responsibility of the new owners. I told him unless it was mentioned in the purchase agreement the current land owner is responsible. I told Pat that he is now on record saying he didn't want to stop the application, but did want to make sure that the future supply is looked out for and also concern of the old well being properly capped or plug.

GMD3 Change Review

Name Joseph & Jaime Jarmer (SW 14-26-31).
Address 11770 S Pierceville RD.
Zip Pierceville, KS 67868 .

RECEIVED

MAR 30 2021

Garden City Field Office
Division of Water Resources

Base Acres: __.

Perfected Acres: __.

Irr. Return-Flow __%

Authorized 289AF @ 830gpm.

10 average reported use (2011-2020): 81.8AF/year

***No water use reported in 2019**

***Redrill application approved in 2013, had no use reported in 2011-2012.**

Current well log shows a depth of 360' from 2013 log.

2015 GMD3 inspection showed a rate of 426gpm. Wasn't running in 2019 visit.

Is a waiver needed: Move appears less than half mile and minimum spacing is currently met to neighboring wells. Analysis shows that effects would be within guidelines and no critical wells.

Recommendation: After review of all available information, it appears area rules are met. None of the neighboring wells had critical status. Staff therefore recommends approval of the application and that the applicant be made fully aware of the responsibility to cap or plug the old well.

Evaluation of proposed move for Water Right No. 13279

Proposed: Move water right no. 13279 a distance of 2,233 ft to the northwest.



Wells within 1 mile: 22138 ID 6, 22138 ID 8, 9517, 23788, 22737, and three domestic wells, numbered on the above map.

The saturated thickness at the proposed well location is estimated to be 157 ft, based upon an observation well in section 15-26-31 and the driller's log. For saturated thickness between 150 ft and 200 ft, the drawdown allowance is 3.5 ft.

50 year Theis Analysis: The following values were used to run the analysis:

$S = 0.1141$, $T = 4395.5 \text{ ft}^2/\text{day}$, $tp_{\text{current}} = 54 \text{ days}$ (based upon average use and observed rate),
 $Q_{\text{current}} = 426 \text{ gpm}$ (based upon 2015 field inspection), $tp_{\text{proposed}} = 79 \text{ days}$, $Q_{\text{proposed}} = 830 \text{ gpm}$

Theis drawdowns were calculated as follows:

- 22138 ID 6:
 - Drawdown from current location = 2.28 ft
 - Drawdown from proposed location = 4.21 ft
 - Net drawdown = **1.9 ft**

- 22138 ID 8:
 - Drawdown from current location = 2.88 ft
 - Drawdown from proposed location = 4.81 ft
 - Net drawdown = **1.9 ft**

RECEIVED
MAR 30 2021
Garden City Field Office
Division of Water Resources

9517: Drawdown from current location = 1.07 ft
Drawdown from proposed location = 3.39 ft
Net drawdown = **2.3 ft**

23788: Drawdown from current location = 1.04 ft
Drawdown from proposed location = 4.31 ft
Net drawdown = **3.3 ft**

23737: Drawdown from current location = 0.79 ft
Drawdown from proposed location = 2.69 ft
Net drawdown = **1.9 ft**

Domestic 1: Drawdown from current location = 0.78 ft
Drawdown from proposed location = 2.78 ft
Net drawdown = **2.0 ft**

Domestic 2: Drawdown from current location = 0.86 ft
Drawdown from proposed location = 3.34 ft
Net drawdown = **2.5 ft**

Domestic 3: Drawdown from current location = 4.00 ft
Drawdown from proposed location = 6.59 ft
Net drawdown = **2.6 ft**

Net drawdown does not exceed the drawdown allowance of 3.5 ft for any well within 1 mile of the proposed location. Therefore, critical well analysis is not necessary.

Conclusion:

The proposed move is likely to create minimal effects on neighboring wells and is unlikely to cause impairment. GMD3 staff recommends approval of this proposal.

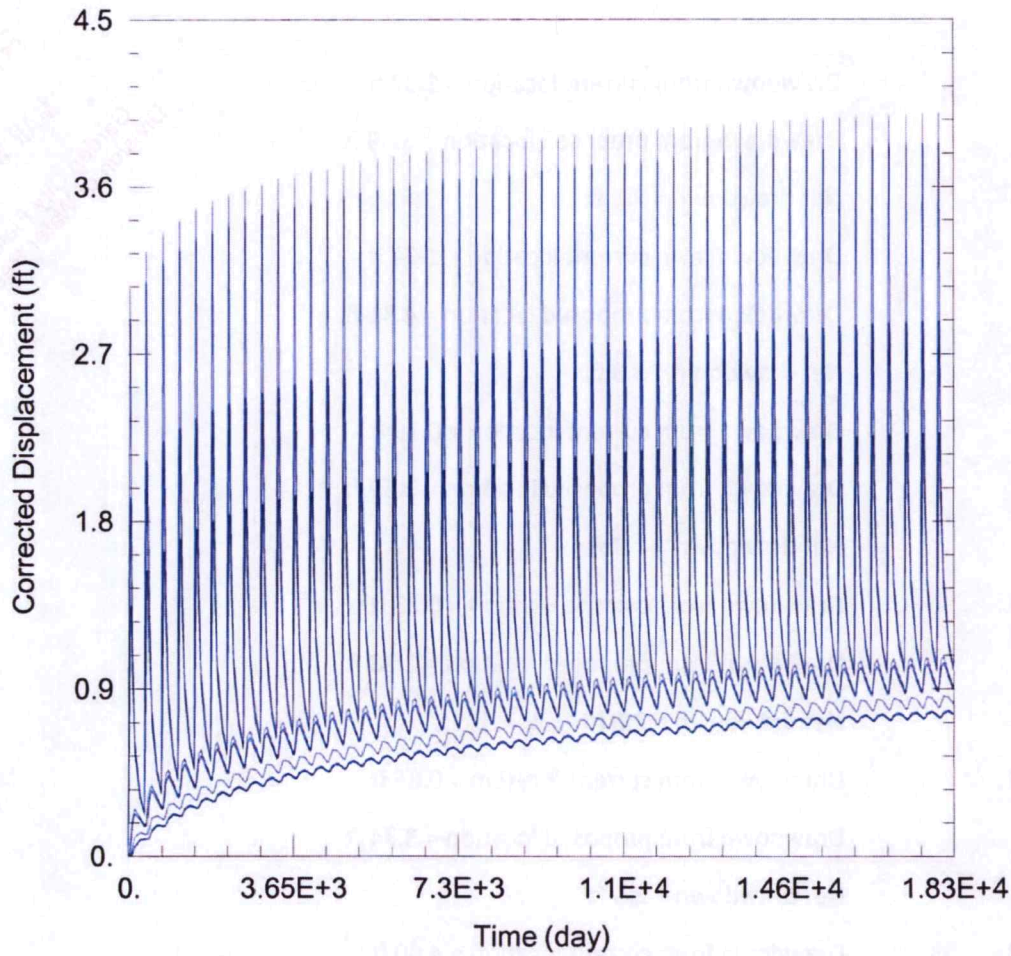

WELL TEST ANALYSIS

Data Set: C:\Users\trevora\Documents\2021_Moves\13279\13279 Current.aqt
 Date: 03/22/21 Time: 14:04:46

PROJECT INFORMATION

Company: GMD 3
 Project: 13279
 Location: Finney County
 Test Well: 13279

WELL DATA

Pumping Wells

Well Name	X (ft)	Y (ft)
13279	37503	326689

Observation Wells

Well Name	X (ft)	Y (ft)
□	37503	326689
□ 22138 ID6	36290	325660
□ 22138 ID8	38108	327764
□ 9517	33428	325678
□ 23788	33367	328289
□ 22737	30766	328286
□ Domestic 1	33802	332676
□ Domestic 2	33131	330674
□ Domestic 3	37030	327340

SOLUTION

Aquifer Model: Unconfined

Solution Method: Theis

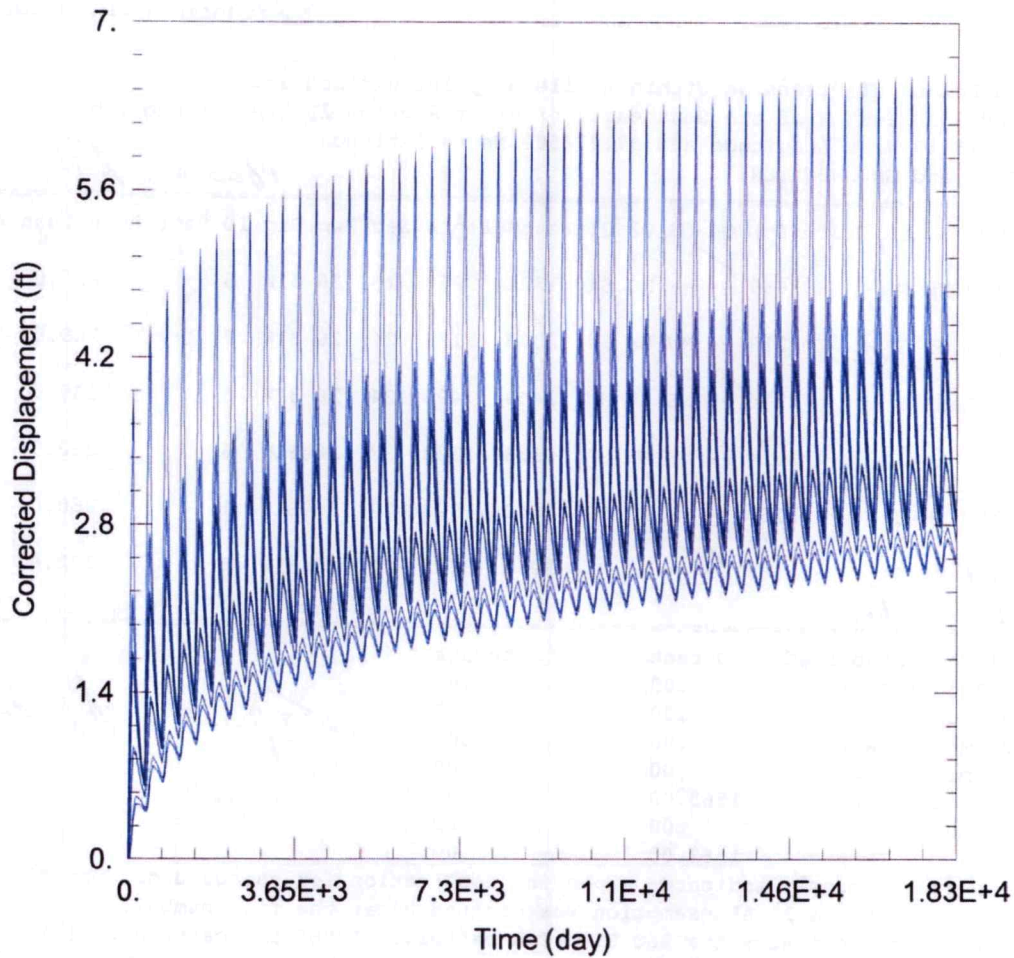

RECEIVED
 MAR 30 2021
 Garden City Field Office
 Division of Water Resources

WELL TEST ANALYSIS

Data Set: C:\Users\trevora\Documents\2021_Moves\13279\13279 Proposed.aqt
 Date: 03/22/21 Time: 14:04:39

PROJECT INFORMATION

Company: GMD 3
 Project: 13279
 Location: Finney County
 Test Well: 13279

WELL DATA

Pumping Wells

Well Name	X (ft)	Y (ft)
13279	35934	328279

Observation Wells

Well Name	X (ft)	Y (ft)
□	35934	328279
□ 22138 ID6	36290	325660
□ 22138 ID8	38108	327764
□ 9517	33428	325678
□ 23788	33367	328289
□ 22737	30766	328286
□ Domestic 1	33802	332676
□ Domestic 2	33131	330674
□ Domestic 3	37030	327340

SOLUTION

Aquifer Model: Unconfined

Solution Method: Theis

Water Rights and Points of Diversion Within 1 mile of point defined as:

3927 Feet N and 1390 Feet W of the Southeast Corner of Section 23 Twp 26S Rng 31W

Located at: 100.675119 West Longitude and 37.776509 North Latitude

Both SURFACE WATER and GROUNDWATER

1600 ac. All

File Number	Use	ST	SR	Dist (ft)	Q4	Q3	Q2	Q1	FeetN	FeetW	Sec	Twp	Rng	ID	Batt	Auth_Quan	Add_Quan
A_ 9517	00	IRR	NK	G	3659	--	--	NC SW	1320	3960	23	26	31W	5		233.00	233.00
AF																	
A_ 13279	00	IRR	NK	G*	2218	--	NW	NW SW	2363	5125	24	26	31W	7		289.00	289.00
AF																	
A_ 22138	00	IRR	NK	G	2234	--	NE	SW NW	3443	4495	24	26	31W	8		249.00	249.00
AF																	
Same					2624	--	SW	NE SE	1333	1020	23	26	31W	6		260.00	260.00
AF																	
A_ 22737	D1	IRR	NK	G	5168	--	--	NC NE	3940	1320	22	26	31W	1		260.00	260.00
AF																	
A_ 23788	00	IRR	NK	G*	2567	--	--	NC NW	3940	3960	23	26	31W	3		272.00	272.00
AF																	

where too

Total Net Quantities Authorized:	Direct	Storage
Total Requested Amount (AF) =	.00	.00
Total Permitted Amount (AF) =	.00	.00
Total Inspected Amount (AF) =	.00	.00
Total Pro_Cert Amount (AF) =	.00	.00
Total Certified Amount (AF) =	1563.00	.00
Total Vested Amount (AF) =	.00	.00
TOTAL AMOUNT (AF) =	1563.00	.00

Spacing Appears Met

An * after the source of supply indicates a pending application for change under the file number.

An * after the ID indicates a 15 AF exemption was granted under the file number.

A "G" in the Batt column indicates the GEO CTR of a battery. A "B" indicates a well in the battery.

The number in the Batt column is the number of wells in the battery.

Water Rights and Points of Diversion Within 1 mile of point defined as:

3927 Feet North and 1390 Feet West of the Southeast Corner of Section 23 Twp 26S Rng 31W

Located at: 100.675119 West Longitude and 37.776509 North Latitude

Both SURFACE WATER and GROUNDWATER

WATER USE CORRESPONDENTS:

- > File Number Use ST SR
- > D LIGHTNER FARMS INC
- >
- > 11480 S BEEFLAND RD
- > GARDEN CITY KS 67846
-
- > D LIGHTNER FARMS INC
- >
- > 11480 S BEEFLAND RD
- > GARDEN CITY KS 67846
-
- > D LIGHTNER FARMS INC
- >
- > 11480 S BEEFLAND RD
- > GARDEN CITY KS 67846
-
- > KLEYTEUBER & GILLEN INC
- >
- > 13060 S COUNTY RD 20
- > GARDEN CITY KS 67846
-
- > D LIGHTNER FARMS INC
- >

9517
13279
22138
22737
23788

3/19/2021

Point Amount Statistics

> 11480 S BEEFLAND RD

> GARDEN CITY KS 67846

>-----

=====

RECEIVED
MAR 30 2021
Garden City Field Off.
Division of Water Resour.

Garden City Field Office
4532 W. Jones, Suite B
Garden City, KS 67846



Phone: 620-276-2901
Fax: 620-276-9315
www.agriculture.ks.gov

Mike Beam, Secretary

Laura Kelly, Governor

March 19, 2021

SOUTHWEST KANSAS GROUNDWATER
MANAGEMENT DISTRICT NO. 3
2009 E SPRUCE ST
GARDEN CITY KS 67846

Re: Water Right, File No. 13279

Dear Mr. Norquest:

This is to advise you that TRL Land Co LLC, has filed applications for approval of the Chief Engineer, Division of Water Resources, Kansas Department of Agriculture, to change the point of diversion.

We are delaying action on the change applications to allow you time to review and provide a recommendation. Please submit a recommendation within 15 days from the date of this letter.

Thank you and as always feel free to contact this office at any time.

Sincerely,

A handwritten signature in blue ink, appearing to read "Michael A. Meyer".

Michael A. Meyer
Water Commissioner

MAM
Enclosures