

Kansas Department of Agriculture  
 Division of Water Resources  
**CHANGE: P/D WORKSHEET**

1. File Number: <b>17487</b>	2. Status Change Date: <b>1-27-2021</b>	3. Change Num: <b>C2</b>	4. Field Office: <b>04</b>	5. GMD: <b>03</b>
---------------------------------	--	-----------------------------	-------------------------------	----------------------

6. Status: <input checked="" type="checkbox"/> Approved <input type="checkbox"/> Denied by DWR/GMD <input type="checkbox"/> Dismiss by Request/Failure to Return	7. Filing Date of Change: <b>1/22/2021</b>
--	---

8a. LANDOWNER, applicant New to system <input type="checkbox"/> Person ID <b>34928</b> Add Seq# _____  <b>CHESTER REXFORD INC</b> <b>2206 9 RD</b> <b>MONTEZUMA, KS 67867</b>	8c. LANDOWNER New to system <input type="checkbox"/> Person ID _____ Add Seq# _____
---	---

8b. Landowner(s), New to system <input type="checkbox"/> Person ID _____ Add Seq# _____	8d. correspondent, New to system <input type="checkbox"/> Person ID <b>35333</b> Add Seq# _____  <b>RAY AMERIN</b> <b>PO BOX 670</b> <b>PLAINS, KS 67869</b>
---	--

9. Documents and Enclosure(s):  DWR Meter(s) Date to Comply: **12/31/2021**     N & P Date to Comply: **3/1/2022**

Anti-Reverse Meter     Meter Seal     Check Valve     N & P Form     Water Tube     Driller Copy     H & E Letter  
 Conservation Plan    Date Required: \_\_\_\_\_    Date Approved: \_\_\_\_\_    Date to Comply: \_\_\_\_\_

10. Use Made of Water    From: \_\_\_\_\_    To: \_\_\_\_\_

Date Prepared: **1/27/2021**    By: **MAM**  
 Date Entered: \_\_\_\_\_    By: \_\_\_\_\_

File No. **17487**      11. County: **ME**      Basin: **CROOKED CREEK**      Stream:      Formation Code: **211**      Special Use:

12. Points of Diversion  
**CHK**      Rate and Quantity  
**MOD**      Authorized      Additional  
**DEL**      PDIV      Qualifier      S      T      R      ID      'N      'W      **Comment (AKA Line)**      Rate      Quantity      Rate      Quantity  
**ENT**                                                                            gpm      af      gpm      af      Overlap PD Files

DEL 14063													
ENT	SWNENW	32	32	30W	4127	3910			2918	1258	2918	1258	NONE
CHK 85083	NENWNE	32	32	30W	03 5219	1627	COMBINED RATE AND QUANTITY FOR BOTH PDIVS						

13. Storage: Rate \_\_\_\_\_ NF      Quantity \_\_\_\_\_ ac/ft      Additional Rate \_\_\_\_\_ NF      Additional Quantity \_\_\_\_\_ ac/ft

14. Limitation: \_\_\_\_\_ af/yr at \_\_\_\_\_ gpm ( \_\_\_\_\_ cfs) when combined with file number(s) \_\_\_\_\_  
 Limitation: \_\_\_\_\_ af/yr at \_\_\_\_\_ gpm ( \_\_\_\_\_ cfs) when combined with file number(s) \_\_\_\_\_

15. 5YR Allocation:      Allocation Type \_\_\_\_\_      Start Year \_\_\_\_\_      5 YR Amount \_\_\_\_\_      Amount Unit \_\_\_\_\_      Base Acres \_\_\_\_\_      Comment \_\_\_\_\_

16. Place of Use <b>CHK</b> <b>MOD</b> <b>DEL</b> <b>ENT</b>	PUSE	S	T	R	ID	NE¼				NW¼				SW¼				SE¼				Total	Owner	Chg?	Overlap Files
						NE ¼	NW ¼	SW ¼	SE ¼	NE ¼	NW ¼	SW ¼	SE ¼	NE ¼	NW ¼	SW ¼	SE ¼	NE ¼	NW ¼	SW ¼	SE ¼				
CHK 31367																									

**Base Acres:**      **Year:**      **Minimum Reasonable Quantity:**  
 Comments:

Garden City Field Office  
4532 W. Jones, Suite B  
Garden City, KS 67846



Phone: 620-276-2901  
Fax: 620-276-9315  
www.agriculture.ks.gov

Mike Beam, Secretary

Laura Kelly, Governor

January 27, 2021

CHESTER REXFORD INC  
2206 9 RD  
MONTEZUMA, KS 67867

RE: Water Right, File No. 17487

Dear Sir:

Enclosed is an order executed by the designee of the Chief Engineer, Division of Water Resources, Kansas Department of Agriculture, approving the application for change under the above referenced file number.

Your attention is directed to the enclosures and to the terms, conditions, and limitations specified in the approval for change. A condition of the approval is that an acceptable water flow meter must be installed on the diversion works authorized under the referenced file number and meet current specifications. Please return the required notification of completion of the diversion works and installation of the required meter as soon as these actions are completed.

Since the order modifies the original documents referred to above, they should be recorded with the Register of Deeds as other instruments affecting real estate.

The abandoned well must be plugged in accordance with the requirements of Article 30 of the Rules and Regulations as adopted by the Kansas Department of Health and Environment

Should you have any questions, please feel free contact this office. If you would prefer, you could arrange an appointment for additional assistance.

Sincerely,

A handwritten signature in blue ink, appearing to read "Michael A. Meyer".

Michael A. Meyer  
Water Commissioner

MAM  
enclosures  
pc:

Ray Amerine

GMD3

**CERTIFICATE OF SERVICE**

On this 27<sup>th</sup> day of January 2021, I hereby certify that the foregoing Approval of Application for Change in Point of Diversion, Water Right, File No. 17487 dated 27<sup>th</sup> day of January 2021 was mailed postage prepaid, first class, US mail to the following:

CHESTER REXFORD INC  
2206 9 RD  
MONTEZUMA, KS 67867

Pc:

RAY AMERIN  
PO BOX 670  
PLAINS, KS 67869

GROUNDWATER MANAGEMENT DISTRICT NO. 3

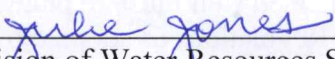
  
\_\_\_\_\_  
Division of Water Resources Staff

Submit completed application to:  
 Kansas Department of Agriculture  
 Division of Water Resources  
 Field Office for your area.

Call for address:

Topeka -- (785) 296-5733  
 Stafford -- (620) 234-5311  
 Stockton -- (785) 425-6787  
 Garden City -- (620) 276-2901  
<http://agriculture.ks.gov/dwr>

## DWR FIELD OFFICE APPLICATION FOR APPROVAL TO CHANGE THE PLACE OF USE AND/OR THE POINT OF DIVERSION



STATE OF KANSAS

Filing Fee Must Accompany the Application, K.S.A. 82a-708b(b), as amended.  
 Fee Schedule is on the third page of this application form.

Paragraph Nos. 1, 2, 3 & 5 must be completed. Complete all other applicable portions. If change in point of diversion is greater than 100 feet, or if place of use will be changed, include a topographic map or detailed plat showing the authorized and proposed point(s) of diversion and/or place of use.

File No. 17487

**RECEIVED**  
 10:26 AM  
 JAN 22 2021

1. Application is hereby made for approval of the Chief Engineer to change the (check one or both):

Place of Use       Point of Diversion

Garden City Field Office  
 Division of Water Resources

under the water right which is the subject of this application in accordance with the conditions described below.

The source of supply is:       Groundwater       Surface water

2. Name and address of Applicant: CHESTER REXFORD INC

2206 9 RD, MONTEZUMA, KS 67867

Phone Number: (    )      Email address: \_\_\_\_\_

Name and address of Water Use Correspondent: RAY AMERIN

PO BOX 670, PLAINS, KS 67869

Phone Number: (    )      Email address: \_\_\_\_\_

3. The presently authorized place of use is:

Owner of Land ---- NAME: Same as applicant

ADDRESS: \_\_\_\_\_

(If there is more than one landowner, attach supplemental sheets as necessary.)

Sec.	Twp.	Range	NE¼				NW¼				SW¼				SE¼				TOTAL ACRES		
			NE¼	NW¼	SW¼	SE¼	NE¼	NW¼	SW¼	SE¼	NE¼	NW¼	SW¼	SE¼	NE¼	NW¼	SW¼	SE¼			

4. If this application is for a change in place of use, it is proposed that the place of use be changed to:

Owner of Land ---- NAME: \_\_\_\_\_

ADDRESS: \_\_\_\_\_

(If there is more than one landowner, attach supplemental sheets as necessary.)

Sec.	Twp.	Range	NE¼				NW¼				SW¼				SE¼				TOTAL ACRES			
			NE¼	NW¼	SW¼	SE¼	NE¼	NW¼	SW¼	SE¼	NE¼	NW¼	SW¼	SE¼	NE¼	NW¼	SW¼	SE¼				

For Office Use Only: Code \_\_\_\_\_ Fee \$ 100.00 TR # \_\_\_\_\_ Receipt Date 1-22-21 Check # 1313

5. **Presently authorized point of diversion:**  
 One in the \_\_\_\_\_ Quarter of the \_\_\_\_\_ NC Quarter of the \_\_\_\_\_ NW Quarter  
 of Section \_\_\_\_\_ 32 \_\_\_\_\_, Township \_\_\_\_\_ 32 \_\_\_\_\_ South, Range \_\_\_\_\_ 30 \_\_\_\_\_ (W),  
 in ME \_\_\_\_\_ County, Kansas, \_\_\_\_\_ feet North \_\_\_\_\_ feet West of Southeast corner of section.  
 Authorized Rate No Change Authorized Quantity No Change Depth of well \_\_\_\_\_ (feet)  
 (DWR use only: Computer ID No. 1 GPS 4209 feet North 3954 feet West)  
 This point will not be changed  This point will be changed as follows:  No change, point better described with GPS as follows:  
**Proposed point of diversion: (Complete only if change is requested or if existing point is better described by GPS)**  
 One in the \_\_\_\_\_ SW Quarter of the \_\_\_\_\_ NE Quarter of the \_\_\_\_\_ NW Quarter  
 of Section \_\_\_\_\_ 32 \_\_\_\_\_, Township \_\_\_\_\_ 32 \_\_\_\_\_ South, Range \_\_\_\_\_ 30 \_\_\_\_\_ (W),  
 in ME \_\_\_\_\_ County, Kansas, 4127 feet North 3910 feet West of Southeast corner of section.  
 Proposed Rate No change Proposed Quantity No change Proposed well depth (feet) 530  
 This point is:  Additional Well  Geo Center List other water rights that will use this point \_\_\_\_\_

*+DWR files*

6. **Presently authorized point of diversion:**  
 One in the \_\_\_\_\_ NE Quarter of the \_\_\_\_\_ NW Quarter of the \_\_\_\_\_ NE Quarter  
 of Section \_\_\_\_\_ 32 \_\_\_\_\_, Township \_\_\_\_\_ 32 \_\_\_\_\_ South, Range \_\_\_\_\_ 30 \_\_\_\_\_ (EW)  
 in ME \_\_\_\_\_ County, Kansas, 5219 feet North 1627 feet West of Southeast corner of section.  
 Authorized Rate No change Authorized Quantity no change Depth of well \_\_\_\_\_ (feet)  
 (DWR use only: Computer ID No. 3 GPS \_\_\_\_\_ feet North \_\_\_\_\_ feet West)  
 This point will not be changed  This point will be changed as follows:  No change, point better described with GPS as follows:  
**Proposed point of diversion: (Complete only if change is requested or if existing point is better described by GPS)**  
 One in the \_\_\_\_\_ Quarter of the \_\_\_\_\_ Quarter of the \_\_\_\_\_ Quarter  
 of Section \_\_\_\_\_, Township \_\_\_\_\_ South, Range \_\_\_\_\_ (E/W),  
 in \_\_\_\_\_ County, Kansas, \_\_\_\_\_ feet North \_\_\_\_\_ feet West of Southeast corner of section.  
 Proposed Rate \_\_\_\_\_ Proposed Quantity \_\_\_\_\_ Proposed well depth (feet) \_\_\_\_\_  
 This point is:  Additional Well  Geo Center List other water rights that will use this point \_\_\_\_\_

7. The changes herein are desired for the following reasons?  
 (please be specific) \_\_\_\_\_

8. If a well, is the test hole log attached?  Yes  No

9. The change(s) (was)(will be) completed by?  
 \_\_\_\_\_

10. If the point of diversion is a well:  
 (a) What are you going to do with the old well?  
 \_\_\_\_\_  
 (b) When will this be done? \_\_\_\_\_

11. Groundwater Management District recommendation attached?  
 Yes  No

12. Assisted by mf/GCFO \_\_\_\_\_

13a. If the proposed point of diversion will be relocated more than 300 feet but within 2,640 feet of the existing point of diversion, attach a topographic map or aerial photograph. For groundwater sources, show all wells (including domestic) within one-half mile of the proposed point of diversion and the names and mailing addresses of the owners. For surface water sources, show the names and addresses of the landowner(s) one-half mile downstream and one-half mile upstream from your property lines

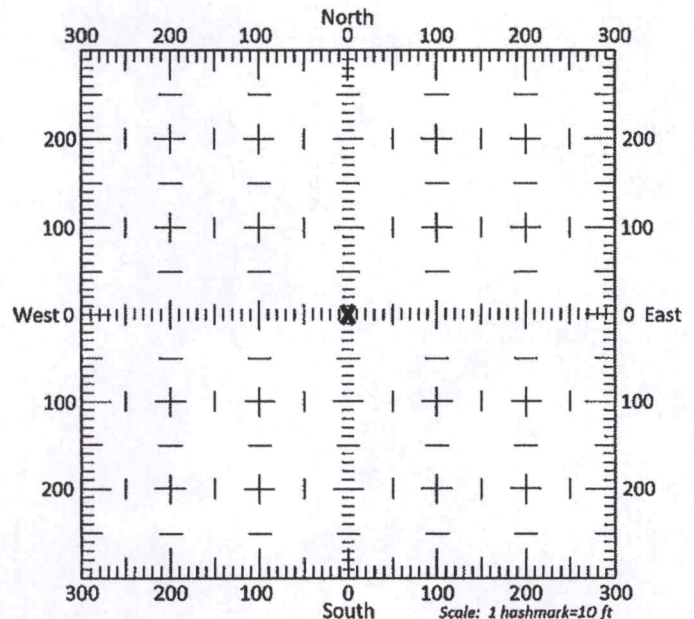

13b. If the proposed point of diversion will be relocated within 300 feet of the existing point of diversion, indicate its location on the diagram shown above in relation to the existing point of diversion. (PLEASE NOTE: The "X" in center of diagram above represents the presently authorized point of diversion.)

14. If the proposed groundwater point of diversion is 300 or fewer feet from the existing point of diversion, complete the following:

- (a) Does the undersigned represent all owners of the currently authorized place(s) of use identified in this application?  
 Yes     No    (If no, all owners must sign this application.)
- (b) Will the ownership interest of any owner of the currently authorized place(s) of use identified in this application be adversely affected if this application is approved as requested?  
 Yes     No    (If yes, all owners must sign this application.)
- (c) If this application is not approved expeditiously, will there be substantial damage to property, public health or safety?  
 Yes     No    (If no, all owners must sign this application.)

If the application proposes a surface water change in point of diversion, a groundwater change in point of diversion greater than 300 feet, or a change in place of use, the application must be signed by all owners of the currently authorized place of use, or their duly authorized agent (attach notarized statement authorizing representation).

I hereby verify, being first duly sworn upon my oath or affirmation and under penalty of perjury, that I am of lawful age and the owner, the spouse of the owner, or a duly authorized agent of the owner(s) to make this application on their behalf, in regards to the water right(s) to which this application pertains. I further verify that the statements contained in this application are true, correct and complete.

Dated at \_\_\_\_\_, Kansas, this \_\_\_\_\_ day of \_\_\_\_\_, 20\_\_\_\_\_.

*Andre V. Meador* President  
\_\_\_\_\_  
(Owner)

\_\_\_\_\_  
(Spouse)

*Andre V. Meador* President  
\_\_\_\_\_  
(Please Print)

\_\_\_\_\_  
(Please Print)

\_\_\_\_\_  
(Owner)

\_\_\_\_\_  
(Spouse)

\_\_\_\_\_  
(Please Print)

\_\_\_\_\_  
(Please Print)

\_\_\_\_\_  
(Owner)

\_\_\_\_\_  
(Spouse)

\_\_\_\_\_  
(Please Print)

\_\_\_\_\_  
(Please Print)

State of Kansas }  
County of Meade } SS

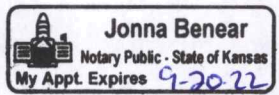

I hereby certify that the foregoing application was signed in my presence and sworn to before me this 21<sup>st</sup> day of January, 2021.

*Jonna Benear*  
\_\_\_\_\_  
Notary Public

My Commission Expires 9-20-22.

**ONLY COMPLETE APPLICATIONS WILL BE PROCESSED.** To be complete, all of the applicable portions of the application form must be completed with accurate information; maps, if necessary, must be included; signatures of all the appropriate owners' must be affixed to the application and notarized; and the appropriate fee must be paid.

**FEE SCHEDULE**

Each application to change the place of use or the point of diversion under this section shall be accompanied by the application fee set forth in the schedule below: Make checks payable to: **Kansas Department of Agriculture**

- (1) Application to change a point of diversion 300 feet or less ..... \$100
- (2) Application to change a point of diversion more than 300 feet ..... \$200
- (3) Application to change the place of use ..... \$200

**SUMMARY ORDER APPROVING APPLICATION FOR CHANGE AND IMPOSING CONDITIONS**

This Summary Order is issued under authority of K.S.A. 82a-708b, as amended, and K.A.R. 5-5-1, *et seq.* and other applicable provisions of the *Kansas Water Appropriation Law, K.S.A. 82a-701 et seq.*, and rules and regulations promulgated thereunder, With the exception of those conditions expressly contained herein, this Summary Order does not change the terms, conditions and limitations of File No. 17487

1. A change application was received on January 22, 2021 requesting that the place of use and / or point of diversion authorized under the above-referenced file number be changed as described in the application.
2. On and after the effective date of this summary order, the authorized place(s) of use shall be located substantially as shown on the topographic map accompanying the application to change the place of use.  Applicable  Not Applicable
3. The change in point of diversion shall not impair existing rights and shall be limited to the same source or sources of water as previously authorized. The point of diversion authorized by this summary order shall be located within a 50 foot radius of the authorized point(s) of diversion.  Applicable  Not Applicable
4. The point(s) of diversion described herein is administratively corrected to be more accurately described using the Global Positioning System (GPS), as described in the application.  Applicable  Not Applicable
5. The point(s) of diversion authorized herein shall not actually be located more than 300 feet from the previously authorized point(s) of diversion.  Applicable  Not Applicable
6. As required by K.A.R. 5-3-5d, if the works for diversion is a well with a diversion rate of 100 gallons per minute or more, a tube or other device suitable for making water level measurements shall be installed, operated and maintained in accordance with K.A.R. 5-6-13.  Applicable  Not Applicable
7. The owner of the authorized place(s) of use shall properly install an acceptable water flow meter on or before December 31, 2021, or before the first use of water, whichever occurs first. The water flow meter shall be installed, operated and maintained in accordance with K.A.R. 5-1-4 through 5-1-12. As required by K.S.A. 82a-732, as amended, and K.A.R. 5-3-5e, the owner shall maintain records and report the reading of the water flow meter and the total quantity of water diverted annually to the Chief Engineer by March 1 following the end of each calendar year.  Applicable  Not Applicable
8. Installation of the works for diversion of water shall be completed on or before December 31, 2021, or within any authorized extension of time. By March 1, 2022 the applicant shall notify the Chief Engineer that construction of the works for diversion has been completed, on the form provided by the Chief Engineer, as required by K.A.R. 5-8-4e.  Applicable  Not Applicable
9. The completed well log shall be submitted with the required notice.  Applicable  Not Applicable
10. All diversion works into which any type of chemical or other foreign substance will be injected into the water shall be equipped with an in-line, automatic, quick-closing check valve capable of preventing pollution of the source of the water supply. The check valve(s) shall be installed, operated and maintained in accordance with K.A.R. 5-3-5c.  Applicable  Not Applicable
11. Additional Conditions are attached.  Yes  No
12. In accordance with K.S.A. 82a-708a, as amended, and K.A.R. 5-5-14, all of the owners of the authorized place(s) of use of water appropriated under the above-referenced file number are responsible for compliance with its terms, conditions and limitations, as amended and/or supplemented by this Summary Order, and with applicable provisions of the *Kansas Water Appropriation Law* and the *Rules and Regulations* promulgated thereunder. Failure to comply with these provisions may result in civil penalties pursuant to K.S.A. 82a-737, as amended, and/or the suspension or revocation and dismissal of the water or appropriation right or any other enforcement actions authorized by law.

**Administrative Appeal and Effective Date of Order**

If you are aggrieved by this order, pursuant to K.S.A. 82a-1901, you may request an evidentiary hearing before the Chief Engineer or request administrative review by the Secretary of Agriculture. A request for hearing by the Chief Engineer must be filed within **15 days** of service of this Order and a request for administrative review by the Secretary must be filed within **30 days** pursuant to K.S.A. 77-531. Any request for administrative review must state a basis for review pursuant to K.S.A. 77-527. File any request with **Kansas Department of Agriculture, Legal Division, 1320 Research Park Drive, Manhattan, KS 66502**. Failure to timely request a hearing or review may preclude review under the Kansas Judicial Review Act.

*For Use by Register of Deeds*

FOR OFFICE USE ONLY  
**APPLICATION APPROVED AND  
SUMMARY ORDER ISSUED**

By: Michael A. Meyer  
Duly Authorized Designee of the Chief Engineer

(Print Name): MICHAEL A. MEYER  
Division of Water Resources - Kansas Department of Agriculture

Date of Issuance: January 27, 2021

State of Kansas )  
County of Finney ) SS

Acknowledged before me on January 27, 2021  
by Michael A. Meyer

Signature: Julie Jones  
Notary Public

My commission expires: December 15, 2022

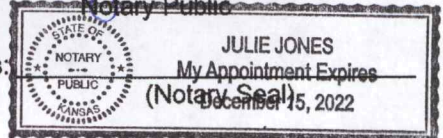



# WELL LOG

DATE: 12/1/2020

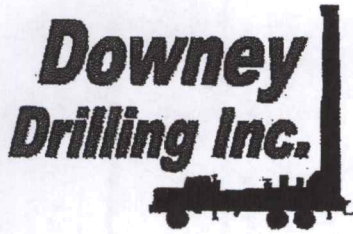

CUSTOMER NAME: CHESTER REXFORD, INC. TH#1

LEGAL: NW 32-32S-30W

RECEIVED

COUNTY: MEADE CO, KS

JAN 20 2021

GPS: 37.224951

-100.612202

Garden City Field Office  
Division of Water Resources

LOGGER:

DRILLER: DIEGO VALLE

WO: 20-1280

TW	FROM	TO	TYPE	HARDNESS	COLOR	SPEED	PULL DOWN	OTHER / DRILLING ACTION
	0	6	TOPSOIL	SOFT	DARK BROWN	FAST		SMOOTH
	6	12	BROWN CLAY	SOFT	BROWN	FAST		SMOOTH
	12	45	TAN CLAY W/ CALICHE LAYERS	SOFT & FIRM AT	TAN & WHITE	FAST		SMOOTH & VIBRATION
	45	83	MED-COARSE W/ SANDY CLAY	FIRM & SOFT	TAN	FAST		VIBRATION & SMOOTH
	83	102	MED - COARSE SAND	SOFT		FAST		CHATTER
	102	116	SANDY CLAY	SOFT	TAN	FAST		SMOOTH
	116	158	MED-COARSE SAND W/FINE GRAVEL	SOFT		FAST		CHATTER
	158	170	MED-COARSE SAND W/SANDY CLAY	SOFT & FIRM	TAN	FAST		SMOOTH & VIBRATION
	170	184	FINE GRAVEL	SOFT		FAST		FAST CHATTER
	184	191	CLAY	SOFT	TAN	FAST		SMOOTH
	191	196	CLAY	FIRM	GRAY	FAST		SMOOTHER
	196	205	MED-COARSE SAND TR. FINE GRAVEL	SOFT	TAN	FAST		CHATTER
	205	211	SANDY CLAY	STIFF	TAN	FAST		SMOOTH
	211	215	CLAY	STIFF	GRAY	SLOWER		SMOOTH
	215	232	SANDY CLAY	NOT AS STIFF	DK GRAY	SLOWER		SMOOTH
	232	236	CLAY	STIFF	GRAY	SLOW		SMOOTH
	236	245	SANDY CLAY	NOT AS STIFF	GRAY	NOT AS SLOW		SMOOTH
	245	263	MED SAND, TR. COARSE SAND, W/SANDY CLAY LENSES	SOFT	LT GRAY	FAST		LT CHATTER
	263	283	CLAY	STIFF	BLUE	FAST		SMOOTHER
	283	291	SAND W/CLAY	SOFTER	BLUE / GRAY	SLOWER		VERY LT CHATTER
	291	306	CLAY	STIFFER	BLUE / GRAY	SLOWER		SMOOTHER
	306	311	SANDY CLAY, SAND	SOFT	GRAY / BLUE	NOT AS SLOW		VERY LT CHATTER
X	311	325	FINE GRAVEL	SOFT	TAN	FAST		CHATTER
	325	342	CLAY	STIFF	BLUE	SEMI-FAST		SMOOTHER
	342	436	MED-COARSE SAND W/ FINE GRAVEL	SOFT	TAN	FAST		CHATTER
	436	442	CLAY	SEMI-STIFF	TAN / YELLOW	FAST		SMOOTHER
	442	459	MED-COARSE-VERY COARSE SAND	SOFT	TAN	FAST		CHATTER
	459	468	CLAY W/VERY THIN SAND LENSES	SOFT	TAN/GRAY	SLOWER		SMOOTHER
	468	477	CLAY	STIFF	GRAY	SLOW		SMOOTH
	477	489	CLAY W/VERY THIN SAND LENSES	STIFF	GRAY	NOT AS SLOW		NOT AS SMOOTH
	489	517	FINE SAND TR. MED	SOFTER	GRAY	FASTER		VERY LT CHATTER
	517	519	CLAY	NOT AS STIFF	DK GRAY	SLOW		SMOOTH
	519	530	RED BED	STIFFER	RED	SLOWER		SMOOTEHR
			QUIKGEL - 4					
			WATER LOADS - 1-1/2					

STATIC 308'

14

94

17

125

28

153



# Change in point of diversion application for water right 17487

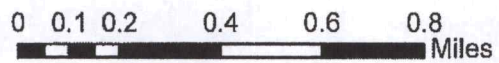
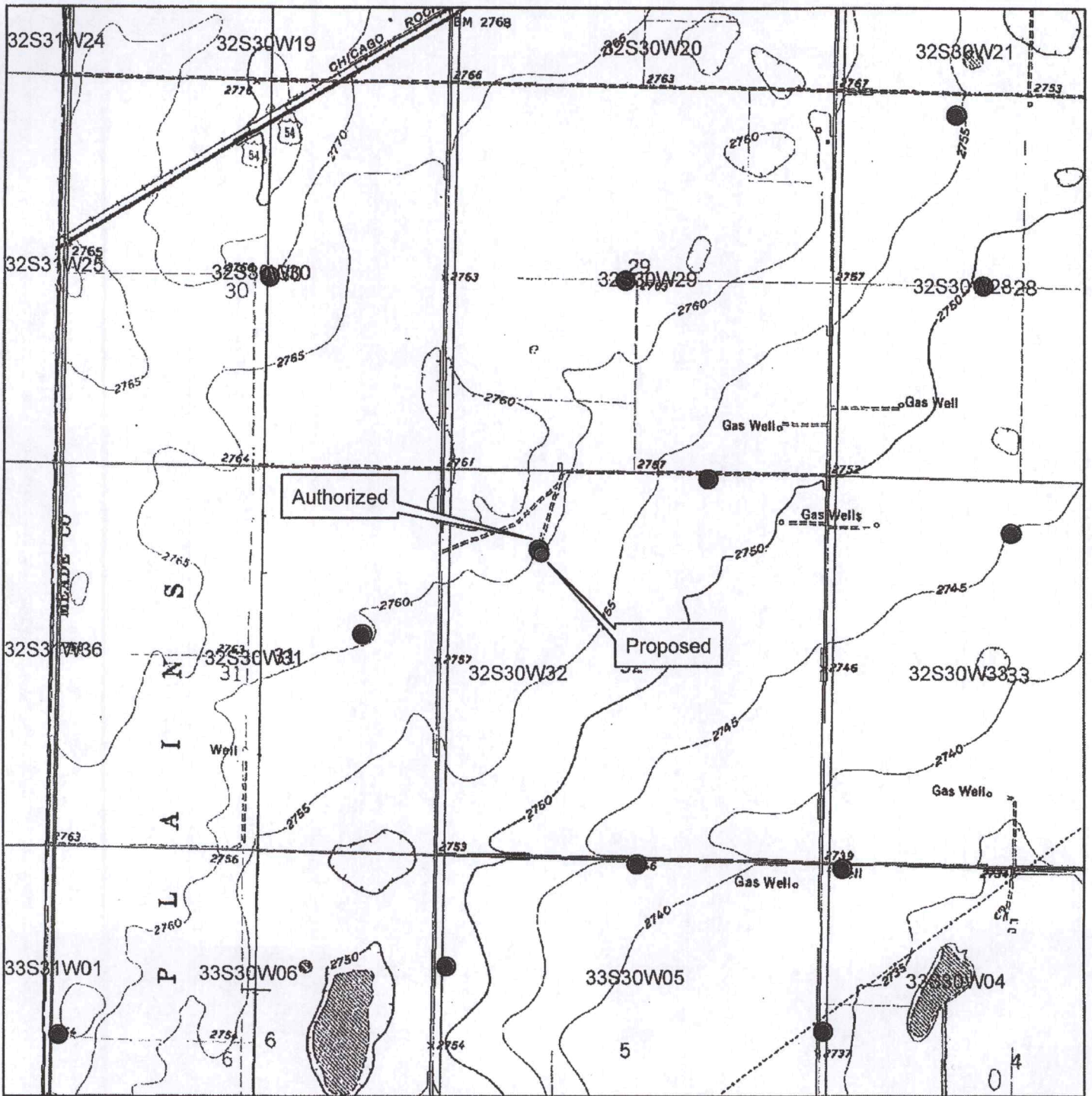

- Authorized point of diversion
- Proposed point of diversion

All wells within 1/2 mile are on this map.

X \_\_\_\_\_