

Kansas Department of Agriculture
 Division of Water Resources
CHANGE: P/D WORKSHEET

1. File Number: 18908	2. Status Change Date: <i>7-20-2021</i>	3. Change Num: C1	4. Field Office: 04	5. GMD: 03
---------------------------------	--	-----------------------------	-------------------------------	----------------------

6. Status: <input checked="" type="checkbox"/> Approved <input type="checkbox"/> Denied by DWR/GMD <input type="checkbox"/> Dismiss by Request/Failure to Return	7. Filing Date of Change: 3/10/2021
--	---

8a. LANDOWNER, applicant Person ID **6315**
 New to system Add Seq# _____

DARRELL & JOANN GOSS LIV TRUSTS
Attn: D D & J GOSS TRUSTEES
1545 E RODKEY RD
GARDEN CITY, KS 67846-9537

8c. LANDOWNER, Person ID _____
 New to system Add Seq# _____

ROY E & LOUETTA F DAGUE TRUST
5085 N FARMLAND RD
GARDEN CITY KS 67846-9348

8b. Landowner(s), Person ID _____
 New to system Add Seq# _____

8d. correspondent, applicant Person ID _____
 New to system Add Seq# _____

9. Documents and Enclosure(s): DWR Meter(s) Date to Comply: **12/31/2021** N & P Date to Comply: **3/1/2022**

Anti-Reverse Meter Meter Seal Check Valve N & P Form Water Tube Driller Copy H & E Letter

Conservation Plan Date Required: _____ Date Approved: _____ Date to Comply: _____

10. Use Made of Water From: _____ To: _____

Date Prepared: **7/20/2021** By: **MAM**
 Date Entered: _____ By: _____

File No. **18908** 11. County: FI Basin: **ARKANSAS RIVER** Stream: Formation Code: **211** Special Use:

12. Points of Diversion Rate and Quantity
CHK Authorized Additional
MOD Rate Rate
DEL Quantity Quantity
ENT af af Overlap PD Files

DEL 5302

PDIV	Qualifier	S	T	R	ID	'N	'W	Comment (AKA Line)	Rate gpm	Quantity af	Rate gpm	Quantity af	Overlap PD Files
ENT	SENWSE	27	23	32	W	1763	1734		820	260	820	260	NONE

13. Storage: Rate _____ NF Quantity _____ ac/ft Additional Rate _____ NF Additional Quantity _____ ac/ft

14. Limitation: _____ af/yr at _____ gpm (_____ cfs) when combined with file number(s) _____
 Limitation: _____ af/yr at _____ gpm (_____ cfs) when combined with file number(s) _____

15. 5YR Allocation: Allocation Type _____ Start Year _____ 5 YR Amount _____ Amount Unit _____ Base Acres _____ Comment _____

16. Place of Use CHK MOD DEL ENT	PUSE	S	T	R	ID	NE¼				NW¼				SW¼				SE¼				Total	Owner	Chg?	Overlap Files	
						NE ¼	NW ¼	SW ¼	SE ¼	NE ¼	NW ¼	SW ¼	SE ¼	NE ¼	NW ¼	SW ¼	SE ¼	NE ¼	NW ¼	SW ¼	SE ¼					
CHK 19317																										

Base Acres: **Year:** **Minimum Reasonable Quantity:**

Comments:

Garden City Field Office
4532 W. Jones, Suite B
Garden City, KS 67846



Phone: 620-276-2901
Fax: 620-276-9315
www.agriculture.ks.gov

Mike Beam, Secretary

Laura Kelly, Governor

July 20, 2021

DARRELL & JOANN GOSS LIV TRUSTS
Attn: D D & J GOSS TRUSTEES
1545 E RODKEY RD
GARDEN CITY, KS 67846-9537

RE: Water Right, File No. 18,908

Dear Mr. and Mrs. Goss:

Enclosed is an order executed by the designee of the Chief Engineer, Division of Water Resources, Kansas Department of Agriculture, approving the application for change under the above referenced file number.

Your attention is directed to the enclosures and to the terms, conditions, and limitations specified in the approval for change. Conditions of this approval are that an acceptable water flow meter must be installed on the diversion works authorized under the referenced file number and meet current specifications. Please return the required notification of completion of the diversion works and installation of the required meter as soon as these actions are completed.

Since the order modifies the original document referred to above, it should be recorded with the Register of Deeds as other instruments affecting real estate.

The abandoned well must be plugged in accordance with the requirements of Article 30 of the Rules and Regulations as adopted by the Kansas Department of Health and Environment

Should you have any questions, please feel free contact this office. If you would prefer, you could arrange an appointment for additional assistance.

Sincerely,

A blue ink signature of Michael A. Meyer.

Michael A. Meyer
Water Commissioner

MAM
enclosures

pc: Roy & Louetta Dague

GMD3

CERTIFICATE OF SERVICE

On this 20th day of July 2021, I hereby certify that the foregoing Approval of Application for Change in Point of Diversion, Water Right, File No. 18,908 dated 20th day of July 2021 was mailed postage prepaid, first class, US mail to the following:

DARRELL & JOANN GOSS LIV TRUSTS
Attn: D D & J GOSS TRUSTEES
1545 E RODKEY RD
GARDEN CITY, KS 67846-9537

Pc:

ROY E AND LOUETTA F DAGUE TRUST
5085 FARMLAND RD
GRADEN CITY KS 67846-9348

GROUNDWATER MANAGEMENT DISTRICT NO. 3



Division of Water Resources Staff

Submit completed application to:
 Kansas Department of Agriculture
 Division of Water Resources
 Field Office for your area.
 Call for address:
 Topeka -- (785) 296-5733
 Stafford -- (620) 234-5311
 Stockton -- (785) 425-6787
 Garden City -- (620) 276-2901
<http://agriculture.ks.gov/dwr>

DWR FIELD OFFICE APPLICATION FOR APPROVAL TO CHANGE THE PLACE OF USE AND/OR THE POINT OF DIVERSION



STATE OF KANSAS

Filing Fee Must Accompany the Application, K.S.A. 82a-708b(b), as amended.
 Fee Schedule is on the third page of this application form.

Paragraph Nos. 1, 2, 3 & 5 must be completed. Complete all other applicable portions. If change in point of diversion is greater than 100 feet, or if place of use will be changed, include a topographic map or detailed plat showing the authorized and proposed point(s) of diversion and/or place of use.

File No. 18908

RECEIVED
 9:00 AM
 MAR 10 2021

1. Application is hereby made for approval of the Chief Engineer to change the (check one or both):

Place of Use Point of Diversion

Garden City Field Office
 Division of Water Resources

under the water right which is the subject of this application in accordance with the conditions described below.

The source of supply is: Groundwater Surface water

2. Name and address of Applicant: DARRELL GOSS

RECEIVED

1545 E. RODKEY RD. GARDEN CITY, KS. 67846

Phone Number: (620)272-2824

Email address: _____

MAY 17 2021

Name and address of Water Use Correspondent: DARRELL & JOANN GOSS LIV TRUSTS

1545 E RODKEY RD GARDEN CITY KS 67846 - 9537

Garden City Field Office
 Division of Water Resources

Phone Number: (620)272-2824

Email address: _____

3. The presently authorized place of use is:

Owner of Land --- NAME: NO CHANGE

ADDRESS: _____

(If there is more than one landowner, attach supplemental sheets as necessary.)

Sec.	Twp.	Range	NE¼				NW¼				SW¼				SE¼				TOTAL ACRES
			NE¼	NW¼	SW¼	SE¼	NE¼	NW¼	SW¼	SE¼	NE¼	NW¼	SW¼	SE¼	NE¼	NW¼	SW¼	SE¼	

4. If this application is for a change in place of use, it is proposed that the place of use be changed to:

Owner of Land --- NAME: NO CHANGE

ADDRESS: _____

(If there is more than one landowner, attach supplemental sheets as necessary.)

Sec.	Twp.	Range	NE¼				NW¼				SW¼				SE¼				TOTAL ACRES
			NE¼	NW¼	SW¼	SE¼	NE¼	NW¼	SW¼	SE¼	NE¼	NW¼	SW¼	SE¼	NE¼	NW¼	SW¼	SE¼	

For Office Use Only: Code _____ Fee \$ 200.00 TR # _____ Receipt Date 3-10-21 Check # 2232

5. **Presently authorized point of diversion:**
 One in the SE Quarter of the NW Quarter of the SE Quarter of Section 27, Township 23 South, Range 32 W, in Finney County, Kansas, 1520 feet North 1620 feet West of Southeast corner of section.
 Authorized Rate 820 GPM Authorized Quantity 260 AF Depth of well _____ (feet)
(DWR use only: Computer ID No. 4 GPS _____ feet North _____ feet West)
 This point will not be changed This point will be changed as follows: No change, point better described with GPS as follows:
Proposed point of diversion: (Complete only if change is requested or if existing point is better described by GPS)
 One in the ~~NW~~ SE Quarter of the ~~NW~~ Quarter of the SE Quarter of Section 27, Township 23 South, Range 32 W, in Finney County, Kansas, 2375 * feet North 2281 * feet West of Southeast corner of section.
 Proposed Rate _____ Proposed Quantity _____ Proposed well depth (feet) 294
 This point is: Additional Well Geo Center List other water rights that will use this point _____

1763' North 1734' West * GPS by Hydro.

6. **Presently authorized point of diversion:**
~~One in the _____ Quarter of the _____ Quarter of the _____ Quarter of Section _____, Township _____ South, Range _____ (E/W), in _____ County, Kansas, _____ feet North _____ feet West of Southeast corner of section.
 Authorized Rate _____ Authorized Quantity _____ Depth of well _____ (feet)
(DWR use only: Computer ID No. _____ GPS _____ feet North _____ feet West)
 This point will not be changed This point will be changed as follows: No change, point better described with GPS as follows:
Proposed point of diversion: (Complete only if change is requested or if existing point is better described by GPS)
 One in the _____ Quarter of the _____ Quarter of the _____ Quarter of Section _____, Township _____ South, Range _____ (E/W), in _____ County, Kansas, _____ feet North _____ feet West of Southeast corner of section.
 Proposed Rate _____ Proposed Quantity _____ Proposed well depth (feet) _____
 This point is: Additional Well Geo Center List other water rights that will use this point _____~~

7. The changes herein are desired for the following reasons?
 (please be specific) LACK OF PRODUCTION ON LOCATION

8. If a well, is the test hole log attached? Yes No

9. The change(s) (was)(will be) completed by?

10. If the point of diversion is a well:
 (a) What are you going to do with the old well?

 (b) When will this be done? _____

11. Groundwater Management District recommendation attached?
 Yes No

12. Assisted by HH / GCFO

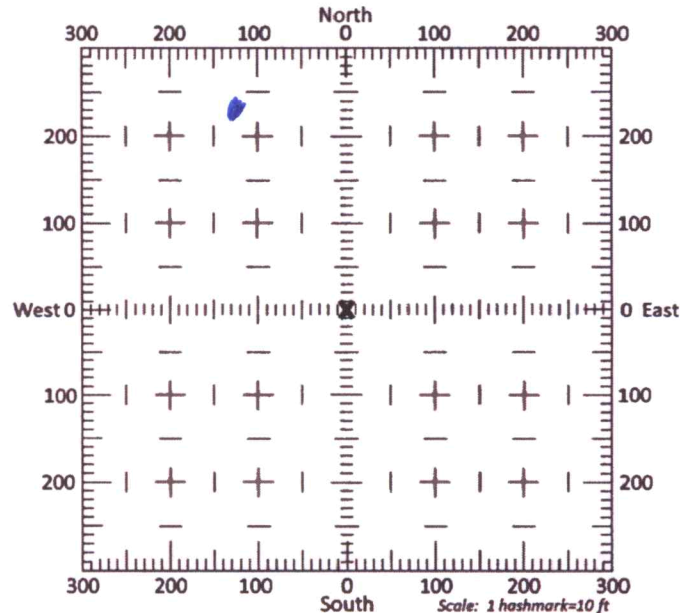

13a. If the proposed point of diversion will be relocated more than 300 feet but within 2,640 feet of the existing point of diversion, attach a topographic map or aerial photograph. For groundwater sources, show all wells (including domestic) within one-half mile of the proposed point of diversion and the names and mailing addresses of the owners. For surface water sources, show the names and addresses of the landowner(s) one-half mile downstream and one-half mile upstream from your property lines

13b. If the proposed point of diversion will be relocated within 300 feet of the existing point of diversion, indicate its location on the diagram shown above in relation to the existing point of diversion. (PLEASE NOTE: The "X" in center of diagram above represents the presently authorized point of diversion.)

14. If the proposed groundwater point of diversion is 300 or fewer feet from the existing point of diversion, complete the following:
- (a) Does the undersigned represent all owners of the currently authorized place(s) of use identified in this application?
 Yes No (If no, all owners must sign this application.)
 - (b) Will the ownership interest of any owner of the currently authorized place(s) of use identified in this application be adversely affected if this application is approved as requested?
 Yes No (If yes, all owners must sign this application.)
 - (c) If this application is not approved expeditiously, will there be substantial damage to property, public health or safety?
 Yes No (If no, all owners must sign this application.)

If the application proposes a surface water change in point of diversion, a groundwater change in point of diversion greater than 300 feet, or a change in place of use, the application must be signed by all owners of the currently authorized place of use, or their duly authorized agent (attach notarized statement authorizing representation).

I hereby verify, being first duly sworn upon my oath or affirmation and under penalty of perjury, that I am of lawful age and the owner, the spouse of the owner, or a duly authorized agent of the owner(s) to make this application on their behalf, in regards to the water right(s) to which this application pertains. I further verify that the statements contained in this application are true, correct and complete.

Dated at GARDEN CITY, Kansas, this 10TH day of MARCH, 2021.

Daniel Goss
 (Owner)

 (Spouse)

 (Please Print)

 (Please Print)

 (Owner)

 (Spouse)

 (Please Print)

 (Please Print)

 (Owner)

 (Spouse)

 (Please Print)

 (Please Print)

State of Kansas
 County of FINNEY } SS

I hereby certify that the foregoing application was signed in my presence and sworn to before me this 10TH day of MARCH, 2021.

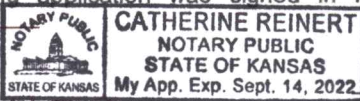

Catherine Reinert
 Notary Public

My Commission Expires 9-14-22.

ONLY COMPLETE APPLICATIONS WILL BE PROCESSED. To be complete, all of the applicable portions of the application form must be completed with accurate information; maps, if necessary, must be included; signatures of all the appropriate owners' must be affixed to the application and notarized; and the appropriate fee must be paid.

FEE SCHEDULE

Each application to change the place of use or the point of diversion under this section shall be accompanied by the application fee set forth in the schedule below: Make checks payable to: Kansas Department of Agriculture

- (1) Application to change a point of diversion 300 feet or less \$100
- (2) Application to change a point of diversion more than 300 feet \$200
- (3) Application to change the place of use \$200

14. If the proposed groundwater point of diversion is 300 or fewer feet from the existing point of diversion, complete the following:

- (a) Does the undersigned represent all owners of the currently authorized place(s) of use identified in this application?
 Yes No (If no, all owners must sign this application.)
- (b) Will the ownership interest of any owner of the currently authorized place(s) of use identified in this application be adversely affected if this application is approved as requested?
 Yes No (If yes, all owners must sign this application.)
- (c) If this application is not approved expeditiously, will there be substantial damage to property, public health or safety?
 Yes No (If no, all owners must sign this application.)

If the application proposes a surface water change in point of diversion, a groundwater change in point of diversion greater than 300 feet, or a change in place of use, the application must be signed by all owners of the currently authorized place of use, or their duly authorized agent (attach notarized statement authorizing representation).

I hereby verify, being first duly sworn upon my oath or affirmation and under penalty of perjury, that I am of lawful age and the owner, the spouse of the owner, or a duly authorized agent of the owner(s) to make this application on their behalf, in regards to the water right(s) to which this application pertains. I further verify that the statements contained in this application are true, correct and complete.

Dated at Garden City, Kansas, this 11th day of March, 2021.

Roy E. Dague
(Owner)

(Spouse)

(Please Print)

(Please Print)

(Owner)

(Spouse)

(Please Print)

(Please Print)

(Owner)

(Spouse)

(Please Print)

(Please Print)

State of Kansas }
County of Finney } SS

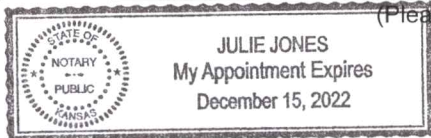

I hereby certify that the foregoing application was signed in my presence and sworn to before me this 11th day of March, 2021.

My Commission Expires

Julie Jones
Notary Public

ONLY COMPLETE APPLICATIONS WILL BE PROCESSED. To be complete, all of the applicable portions of the application form must be completed with accurate information; maps, if necessary, must be included; signatures of all the appropriate owners' must be affixed to the application and notarized; and the appropriate fee must be paid.

FEE SCHEDULE

Each application to change the place of use or the point of diversion under this section shall be accompanied by the application fee set forth in the schedule below: Make checks payable to: **Kansas Department of Agriculture**

- (1) Application to change a point of diversion 300 feet or less \$100
- (2) Application to change a point of diversion more than 300 feet \$200
- (3) Application to change the place of use \$200

SUMMARY ORDER APPROVING APPLICATION FOR CHANGE AND IMPOSING CONDITIONS

This Summary Order is issued under authority of K.S.A. 82a-708b, as amended, and K.A.R. 5-5-1, et seq. and other applicable provisions of the *Kansas Water Appropriation Law*, K.S.A. 82a-701 et seq., and rules and regulations promulgated thereunder, With the exception of those conditions expressly contained herein, this Summary Order does not change the terms, conditions and limitations of File No. 18,908

- 1. A change application was received on March 10, 2021 requesting that the place of use and / or point of diversion authorized under the above-referenced file number be changed as described in the application.
- 2. On and after the effective date of this summary order, the authorized place(s) of use shall be located substantially as shown on the topographic map accompanying the application to change the place of use. Applicable Not Applicable
- 3. The change in point of diversion shall not impair existing rights and shall be limited to the same source or sources of water as previously authorized. The point of diversion authorized by this summary order shall be located within a 50 foot radius of the authorized point(s) of diversion. Applicable Not Applicable
- 4. The point(s) of diversion described herein is administratively corrected to be more accurately described using the Global Positioning System (GPS), as described in the application. Applicable Not Applicable
- 5. The point(s) of diversion authorized herein shall not actually be located more than 300 feet from the previously authorized point(s) of diversion. Applicable Not Applicable
- 6. As required by K.A.R. 5-3-5d, if the works for diversion is a well with a diversion rate of 100 gallons per minute or more, a tube or other device suitable for making water level measurements shall be installed, operated and maintained in accordance with K.A.R. 5-6-13. Applicable Not Applicable
- 7. The owner of the authorized place(s) of use shall properly install an acceptable water flow meter on or before December 31, 2021, or before the first use of water, whichever occurs first. The water flow meter shall be installed, operated and maintained in accordance with K.A.R. 5-1-4 through 5-1-12. As required by K.S.A. 82a-732, as amended, and K.A.R. 5-3-5e, the owner shall maintain records and report the reading of the water flow meter and the total quantity of water diverted annually to the Chief Engineer by March 1 following the end of each calendar year. Applicable Not Applicable
- 8. Installation of the works for diversion of water shall be completed on or before December 31, 2021, or within any authorized extension of time. By March 1, 2022 the applicant shall notify the Chief Engineer that construction of the works for diversion has been completed, on the form provided by the Chief Engineer, as required by K.A.R. 5-8-4e. Applicable Not Applicable
- 9. The completed well log shall be submitted with the required notice. Applicable Not Applicable
- 10. All diversion works into which any type of chemical or other foreign substance will be injected into the water shall be equipped with an in-line, automatic, quick-closing check valve capable of preventing pollution of the source of the water supply. The check valve(s) shall be installed, operated and maintained in accordance with K.A.R. 5-3-5c. Applicable Not Applicable
- 11. Additional Conditions are attached. Yes No
- 12. In accordance with K.S.A. 82a-708a, as amended, and K.A.R. 5-5-14, all of the owners of the authorized place(s) of use of water appropriated under the above-referenced file number are responsible for compliance with its terms, conditions and limitations, as amended and/or supplemented by this Summary Order, and with applicable provisions of the *Kansas Water Appropriation Law* and the *Rules and Regulations* promulgated thereunder. Failure to comply with these provisions may result in civil penalties pursuant to K.S.A. 82a-737, as amended, and/or the suspension or revocation and dismissal of the water or appropriation right or any other enforcement actions authorized by law.

Administrative Appeal and Effective Date of Order

If you are aggrieved by this order, pursuant to K.S.A. 82a-1901, you may request an evidentiary hearing before the Chief Engineer or request administrative review by the Secretary of Agriculture. A request for hearing by the Chief Engineer must be filed within **15 days** of service of this Order and a request for administrative review by the Secretary must be filed within **30 days** pursuant to K.S.A. 77-531. Any request for administrative review must state a basis for review pursuant to K.S.A. 77-527. File any request with **Kansas Department of Agriculture, Legal Division, 1320 Research Park Drive, Manhattan, KS 66502**. Failure to timely request a hearing or review may preclude review under the Kansas Judicial Review Act.

For Use by Register of Deeds

FOR OFFICE USE ONLY
**APPLICATION APPROVED AND
SUMMARY ORDER ISSUED**

By: Michael A. Meyer
Duly Authorized Designee of the Chief Engineer
(Print Name): MICHAEL A. MEYER
Division of Water Resources - Kansas Department of Agriculture
Date of Issuance: July 20, 2021
State of Kansas)
) SS
County of Stinney)
Acknowledged before me on July 20, 2021
by Michael A. Meyer
Signature: Julie Jones
My commission expires: _____

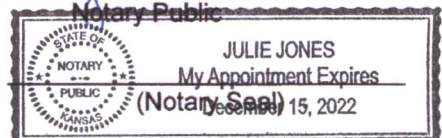

8795 W. Jones Ave.
Garden City, KS 67846
PH: 620-277-2388



PO Box 801
Garden City, KS 67846
Fax: 620-277-0224

DARRELL GOSS CELL, 620-272-2824

Customer Name: Darrell Goss WO#: 22290 Date: 7-16-21
 Street Address: 1545 E. ROOKEY ROAD Test #: 1 E LOG: No
 City, State: GARDEN CITY KS 67846 Driller: Dale Gwiner
 County: Finney Quarter: SE Section: 27 Township: 23 Range: 32
 Location: 131' West + 235' North of Existing Well GPS: N38,02319 11100.81688
 Rig #: 10003 Elevation: 2913 Static WL: 190' Estimated?
 Proposed Well Depth 294

WELL LOCATION 20' SUMP

%	Footage			Description of Strata
	From	Pay	To	
	0		2	Top Soil
	2		20	Brown Sandy Clay
	20		34	Fine Sand
	34		62	Brown Clay w/ Little Cal'ch & Fine Sand Mixed
	62		71	Fine Sand w/ some clay Mixed "Tight"
	71		100	Cal'ch w/ Little Sand Mixed
	100		115	Fine Sand "Tight"
	115		125	Fine Med Course Sand
	125		131	Fine Fine Med Cemented Sand w/ Little Clay Mixed
	131		150	Brown Sandy Clay
	150		155	Fine Med Course Sand
	155		166	Brown Clay
	166		174	Fine Sand w/ Many Clay Stringers
	174		191	Brown Sandy Clay "Stuffy"
	191		200	Brown Sandy Clay & Fine Sand Mixed
10	200	9	209	Fine Med Sand w/ some clay stringers
	209		217	Brown & Tan Clay "Stuffy"
25	217	19	236	Fine Med Course Sand Small Gravel
	236		239	Brown Sandy Clay
15	239	9	248	Fine Med Sand w/ few clay stringers + Little white Rock
30	248	26	274	Fine Med Course Sand w/ white Rock
	274		287	Yellow Sandstone & Gray Shale
	287		300	Black Shale
				Super Gal X -2
				Grout -3
				Hole Plug -6
				Perma Plug -1

RECEIVED

JUL 19 2021

Garden City Field Office
Division of Water Resources

TOPO! map printed on 07/18/21 from "Untitled.tpo"

100.83333° W

100.81667° W

WGS84 100.80000° W

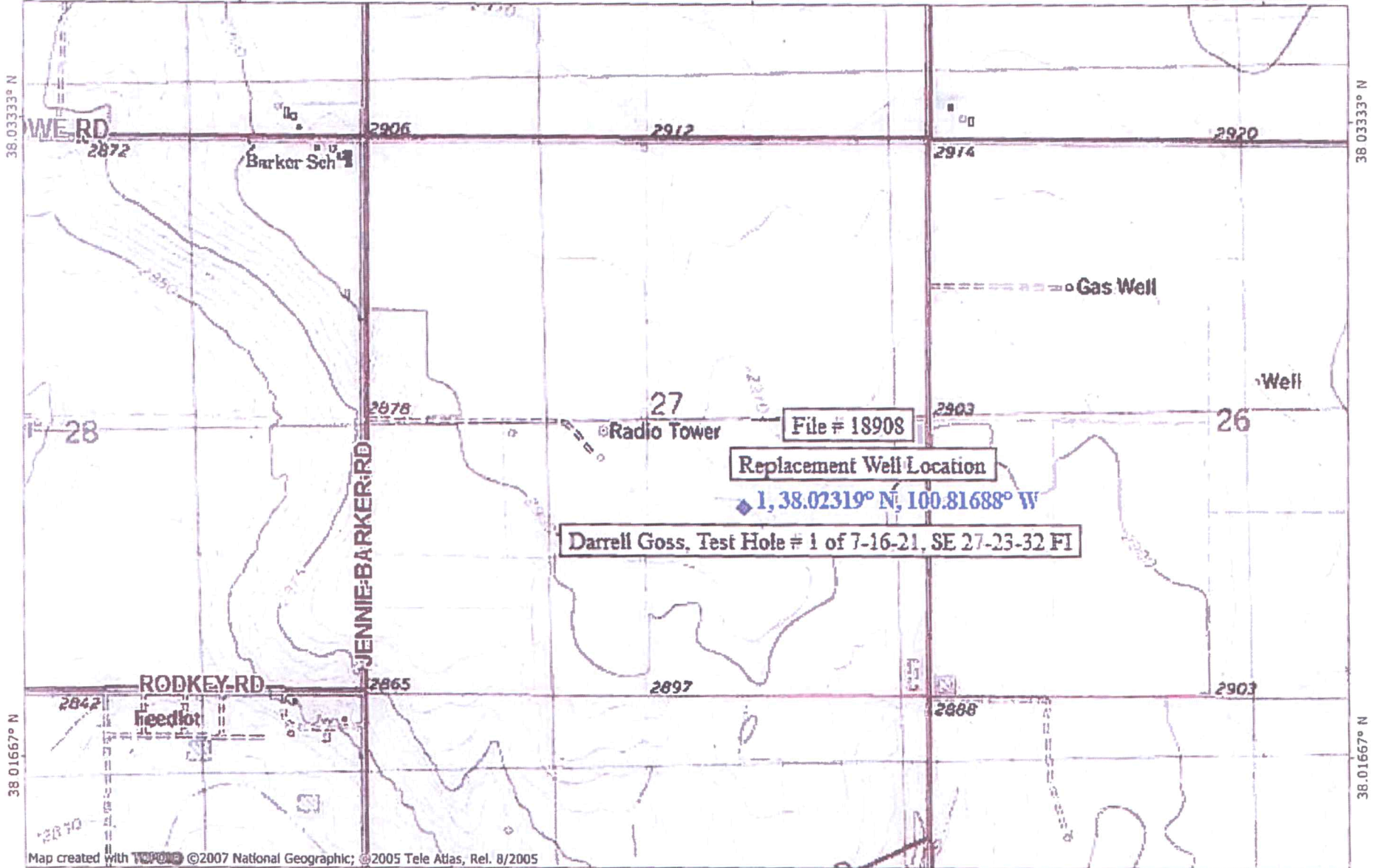

38.03333° N

38.03333° N

38.01667° N

38.01667° N

Map created with ©2007 National Geographic; ©2005 Tele Atlas, Rel. 8/2005

100.83333° W

100.81667° W

WGS84 100.80000° W

NATIONAL GEOGRAPHIC

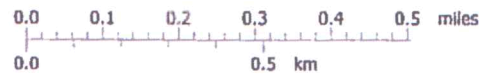

TN MN
5°

07/18/21

Garden City Field Office
4532 W. Jones, Suite B
Garden City, KS 67846



Phone: 620-276-2901
Fax: 620-276-9315
www.agriculture.ks.gov

Mike Beam, Secretary

Laura Kelly, Governor

May 18, 2021

DARRELL & JOANN GOSS LIV TRUSTS
Attn: D D & J GOSS TRUSTEES
1545 E RODKEY RD
GARDEN CITY, KS 67846-9537

RE: Water Right, File No. 18,908

Dear Mr. and Mrs. Goss:

Reference is made to the *Application for Approval of the Chief Engineer to Change the Authorized Point of Diversion*, under File No. 18,908, which was received in this office on March 10, 2021. Upon request, we have approved an extension of time to provide additional information thru **July 30, 2021**. This will allow you to obtain additional test hole log information and location for you to determine a final proposal for our office to review and process.

Please provide test hole information and location of a proposed point of diversion to consider by **July 30, 2021**. Failure to provide this information or any approved extension of time will cause dismissal of the application.

If you have any questions, please contact me at (620) 276-2901. If you wish to discuss a specific file, please have the file number ready so that we may help you more efficiently.

Sincerely,

A handwritten signature in black ink, appearing to read "Michael A. Meyer".

Michael A. Meyer
Water Commissioner

MAM
Enclosure
pc: Roy E Dague

Garden City Field Office
4532 W. Jones, Suite B
Garden City, KS 67846



Phone: 620-276-2901
Fax: 620-276-9315
www.agriculture.ks.gov

Mike Beam, Secretary

Laura Kelly, Governor

May 5, 2021

DARRELL & JOANN GOSS LIV TRUSTS
Attn: D D & J GOSS TRUSTEES
1545 E RODKEY RD
GARDEN CITY, KS 67846-9537

RE: Water Right, File No. 18,908

Dear Mr. and Mrs. Goss:

Reference is made to the *Application for Approval of the Chief Engineer to Change the Authorized Point of Diversion*, under File No. 18,908, which was received in this office on March 10, 2021. Upon review of the application, it is found that the application cannot be approved as proposed. An evaluation of the proposal shows concerns of drawdowns and unreasonable lowering of the static water level. Therefore, the original application is being returned to you.

The application proposes to move the authorized point of diversion to a point located in the Northwest Quarter of the Northwest Quarter of the Southeast Quarter (NW¹/₄NW¹/₄SE¹/₄) of Section 27, more particularly described as located near a point 2,375 feet North and 2,281 feet West of the Southeast corner of said section, Township 23 South, Range 32 West, Finney County, Kansas.

K.S.A. 82a-708b states in part that any owner of a water right may change the place of use, the point of diversion or the use made of water, without losing priority of right, provided such owner shall:

“ . . . demonstrate to the Chief Engineer that any proposed change is reasonable and will not impair existing rights . . . ”

Furthermore, **K.S.A. 82a-711** states in part:

“ . . . (b) in ascertaining whether a proposed use will prejudicially and unreasonably affect the public interest, the chief engineer shall take into consideration : . . . (3) the priority of existing claims of all persons to use the water of the appropriate water supply; (4) the amount of each claim to use water from the appropriate water supply; and (5) all other matters pertaining to such question. . . . ” and

“ . . . (c) With regard to whether a proposed use will impair a use under an existing water right, impairment shall include the unreasonable raising or lowering of the static water level . . . ”

As submitted, the application to change the point of diversion does not provide information to show that the drawdown caused by pumping from the proposed location will not impair neighboring wells by the unreasonable lowering of the static water level. For the reason given above, it will be recommended to the Chief Engineer that the *Application to Change the Authorized Point of Diversion* under Water Right, File No. 18,908, be denied and dismissed due to the failure to comply with K.S.A. 82a-708 and 82a-711.

We are advising you of this recommendation to allow you an opportunity to amend or return the application by submitting additional information (such as hydrologic analysis) to show why our evaluation should be reconsidered. You have a period of 15 days (until **May 21, 2021**) to either (1) return the application and submit additional information to our office or (2) to request additional time beyond the 15 days to return the application with additional information. If you wish to request additional time, you must do so in writing, before the 15 day period expires. Such a request should state what steps are being taken to obtain the information and the amount of time you will need to supply the information to our office.

If the application is not returned within the 15 day period, the above-referenced application be dismissed, and its priority of filing will be forfeited. If you do return the application with additional information within the 15 day period (or any authorized extension), that information will be given due consideration prior to final action on the application.

If you have any questions, please contact me at (620) 276-2901. If you wish to discuss a specific file, please have the file number ready so that we may help you more efficiently.

Sincerely,

Michael A. Meyer
Water Commissioner

MAM
Enclosure
pc: Roy E Dague

Submit completed application to:
 Kansas Department of Agriculture
 Division of Water Resources
 Field Office for your area.
 Call for address:
 Topeka -- (785) 296-5733
 Stafford -- (620) 234-5311
 Stockton -- (785) 425-6787
 Garden City -- (620) 276-2901
<http://agriculture.ks.gov/dwr>

DWR FIELD OFFICE APPLICATION FOR APPROVAL TO CHANGE THE PLACE OF USE AND/OR THE POINT OF DIVERSION



STATE OF KANSAS

Filing Fee Must Accompany the Application, K.S.A. 82a-708b(b), as amended.
 Fee Schedule is on the third page of this application form.

Paragraph Nos. 1, 2, 3 & 5 must be completed. Complete all other applicable portions. If change in point of diversion is greater than 100 feet, or if place of use will be changed, include a topographic map or detailed plat showing the authorized and proposed point(s) of diversion and/or place of use.

File No. 18908

RECEIVED
 9:00 AM
 MAR 10 2021

1. Application is hereby made for approval of the Chief Engineer to change the (check one or both):

Place of Use Point of Diversion

Garden City Field Office
 Division of Water Resources

under the water right which is the subject of this application in accordance with the conditions described below.

The source of supply is: Groundwater Surface water

2. Name and address of Applicant: DARRELL GOSS

1545 E. RODKEY RD. GARDEN CITY, KS. 67846

Phone Number: (620)272-2824

Email address: _____

Name and address of Water Use Correspondent: DARRELL & JOANN GOSS LIV TRUSTS

1545 E RODKEY RD GARDEN CITY KS 67846 - 9537

Phone Number: (620)272-2824

Email address: _____

3. The presently authorized place of use is:

Owner of Land --- NAME: NO CHANGE

ADDRESS: _____

(If there is more than one landowner, attach supplemental sheets as necessary.)

Sec.	Twp.	Range	NE¼				NW¼				SW¼				SE¼				TOTAL ACRES
			NE¼	NW¼	SW¼	SE¼	NE¼	NW¼	SW¼	SE¼	NE¼	NW¼	SW¼	SE¼	NE¼	NW¼	SW¼	SE¼	

4. If this application is for a change in place of use, it is proposed that the place of use be changed to:

Owner of Land --- NAME: NO CHANGE

ADDRESS: _____

(If there is more than one landowner, attach supplemental sheets as necessary.)

Sec.	Twp.	Range	NE¼				NW¼				SW¼				SE¼				TOTAL ACRES
			NE¼	NW¼	SW¼	SE¼	NE¼	NW¼	SW¼	SE¼	NE¼	NW¼	SW¼	SE¼	NE¼	NW¼	SW¼	SE¼	

For Office Use Only: Code _____ Fee \$ 200.00 TR # _____ Receipt Date 3-10-21 Check # 2232

5. **Presently authorized point of diversion:**
 One in the SE Quarter of the NW Quarter of the SE Quarter of Section 27, Township 23 South, Range 32 W, in Finney County, Kansas, 1520 feet North 1620 feet West of Southeast corner of section.
 Authorized Rate 820 GPM Authorized Quantity 260 AF Depth of well _____ (feet)
(DWR use only: Computer ID No. 4 GPS _____ feet North _____ feet West)
 This point will not be changed This point will be changed as follows: No change, point better described with GPS as follows:
Proposed point of diversion: (Complete only if change is requested or if existing point is better described by GPS)
 One in the NW Quarter of the NW Quarter of the SE Quarter of Section 27, Township 23 South, Range 32 W, in Finney County, Kansas, 2375 feet North 2281 feet West of Southeast corner of section.
 Proposed Rate _____ Proposed Quantity _____ Proposed well depth (feet) _____
 This point is: Additional Well Geo Center List other water rights that will use this point _____

6. **Presently authorized point of diversion:**
 One in the _____ Quarter of the _____ Quarter of the _____ Quarter of Section _____, Township _____ South, Range _____ (E/W), in _____ County, Kansas, _____ feet North _____ feet West of Southeast corner of section.
 Authorized Rate _____ Authorized Quantity _____ Depth of well _____ (feet)
(DWR use only: Computer ID No. _____ GPS _____ feet North _____ feet West)
 This point will not be changed This point will be changed as follows: No change, point better described with GPS as follows:
Proposed point of diversion: (Complete only if change is requested or if existing point is better described by GPS)
 One in the _____ Quarter of the _____ Quarter of the _____ Quarter of Section _____, Township _____ South, Range _____ (E/W), in _____ County, Kansas, _____ feet North _____ feet West of Southeast corner of section.
 Proposed Rate _____ Proposed Quantity _____ Proposed well depth (feet) _____
 This point is: Additional Well Geo Center List other water rights that will use this point _____

7. The changes herein are desired for the following reasons?
 (please be specific) LACK OF PRODUCTION ON LOCATION

8. If a well, is the test hole log attached? Yes No

9. The change(s) (was)(will be) completed by?

10. If the point of diversion is a well:
 (a) What are you going to do with the old well?

 (b) When will this be done? _____

11. Groundwater Management District recommendation attached?
 Yes No

12. Assisted by HH / GCFO

13a. If the proposed point of diversion will be relocated more than 300 feet but within 2,640 feet of the existing point of diversion, attach a topographic map or aerial photograph. For groundwater sources, show all wells (including domestic) within one-half mile of the proposed point of diversion and the names and mailing addresses of the owners. For surface water sources, show the names and addresses of the landowner(s) one-half mile downstream and one-half mile upstream from your property lines

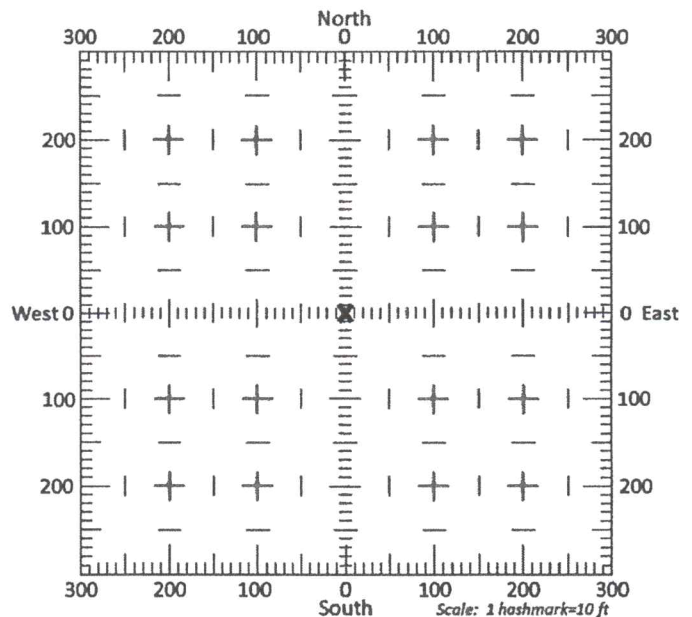

13b. If the proposed point of diversion will be relocated within 300 feet of the existing point of diversion, indicate its location on the diagram shown above in relation to the existing point of diversion. (PLEASE NOTE: The "X" in center of diagram above represents the presently authorized point of diversion.)

**Point of Diversion Change WR 18908
T23S R32W Section 27
Finney Co.**

Spacing distances are estimated on rough GPS on data base and on GPS submitted by customer, is sole responsibility of the owner or agent to select location for test hole(s) within required distances from surrounding PD(s) & 1/2 mile radius from Authorized PD.

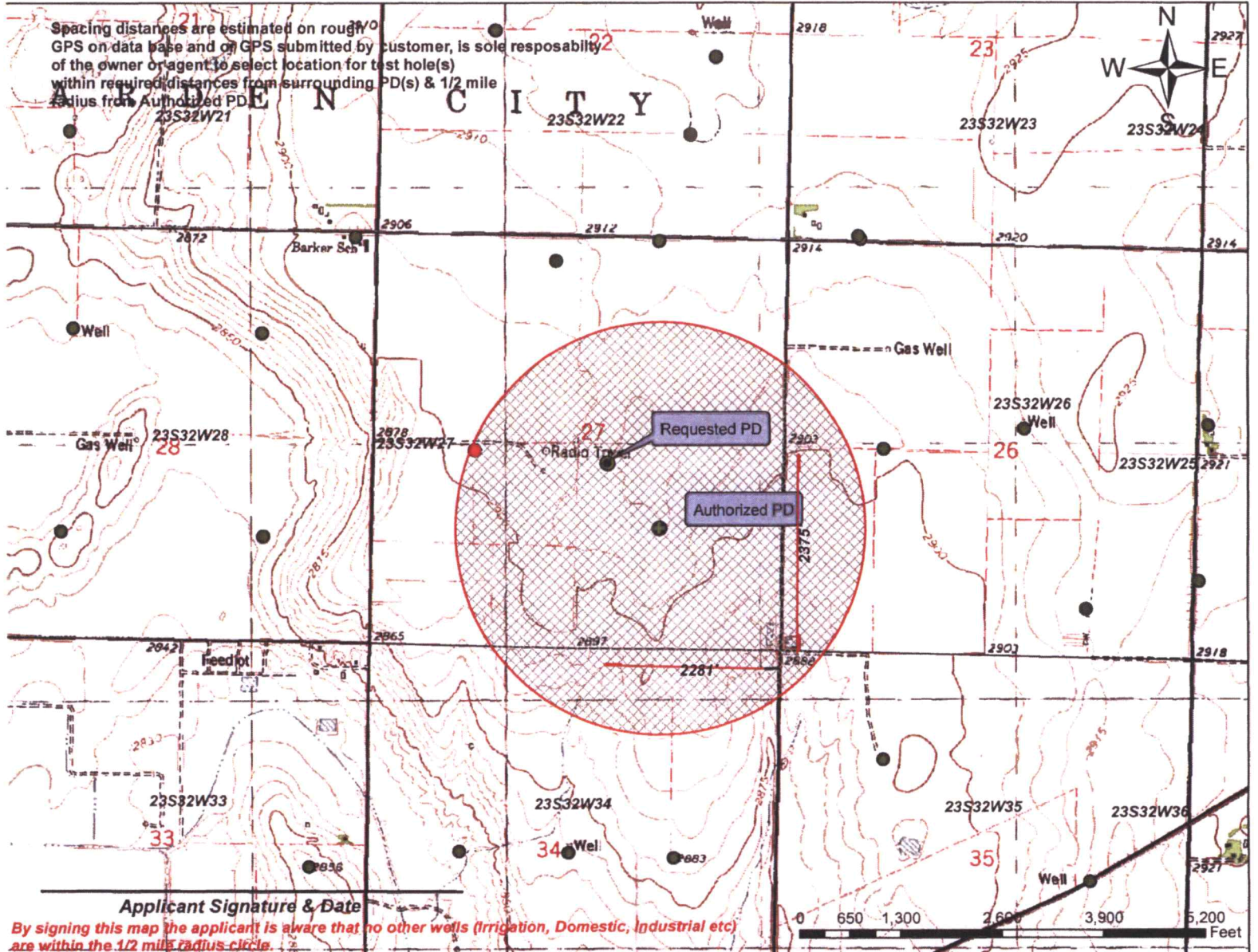

Applicant Signature & Date

By signing this map the applicant is aware that no other wells (irrigation, Domestic, Industrial etc) are within the 1/2 mile radius circle.

- Authorized PD
- Requested PD
- Point of Diversion
- ⊗ Half Mile Radius
- Active Water Right w/in 1/2 mile
- + domestic well w/in 1/2 mile
- ▨ Authorized PU
- ▨ Requested PD

Water Right w /in 1/2 mile & Owner (if apply)

- #1 Water Right No 11122 Finnup Found. Trust
-

Domestic wellt w /in 1/2 mile & Owner (if apply)

- + A.- Domestic well

HYDRO RESOURCES

MIDWEST WELL & PUMP

PO BOX 692, Garden City, Kansas 67846

(620)275-1920

2375' N / 2281' W

NW NW SE

T23 R32 W Sec 27

Owner Name:	Darrell Goss	Date:	2/21
Address:	1545 E. Rodkey Rd.	Test Hole:	2-21
City, St. Zip:	Garden, KS 67846	Driller:	Soukup
GPS:	N.38.02487 W.100.81878	Dig Safe#	21052662
Contact #:	Darrell 620-272-2824	Static Water Level About:	198'
Location:	SE ¼ 27-23-32 Finney County	Total Depth:	293
From Old Well:	680' WEST & 842' NORTH OF EXISTING WELL		20' sump

FROM:	TO:	STRATA:
0	2	Top Soil
2	10	Sandy Brown Clay
10	18	Sandy Brown Clay With Gypsum Streaks
18	32	Fine To Medium Sand
32	57	Brown Clay With Gypsum Streaks
57	82	Gypsum
82	90	Cemented Sand
90	110	Brown Clay With Gypsum Streaks
110	126	Medium To Coarse Sand Small Gravel
126	132	Brown Clay
132	149	Brown Clay With Medium To Coarse Sand Mix 50/50
149	153	Medium To Coarse Sand Small Gravel
153	166	Brown Clay Few Small Fine Sand Streaks
166	172	Fine Sand Few Brown Clay Streaks
172	178	Brown Clay With Fine Sand Streaks
178	182	Fine To Medium Sand With Brown Clay Streaks
182	206	Brown Clay With Few Fine To Medium Sand Small Gravel Streaks
206	210	Medium To Coarse Sand Small Gravel (Cemented)
210	220	Medium To Coarse Sand Small Gravel Few Small Cemented Streaks
220	222	Brown Clay
222	238	Medium To Coarse Sand Small Gravel White Broken Rock Few Small Cemented Streaks
238	241	Brown Clay
241	245	Fine Sand
245	248	Brown Clay
248	273	Fine To Medium Sand Some Small Gravel With White Broken Rock
273	292	Yellow Soap Stone Gray Shale
292	294	Black Shale

TOPO! map printed on 03/09/21 from "Untitled.tpo"

100.83333° W

100.81667° W

WGS84 100.80000° W

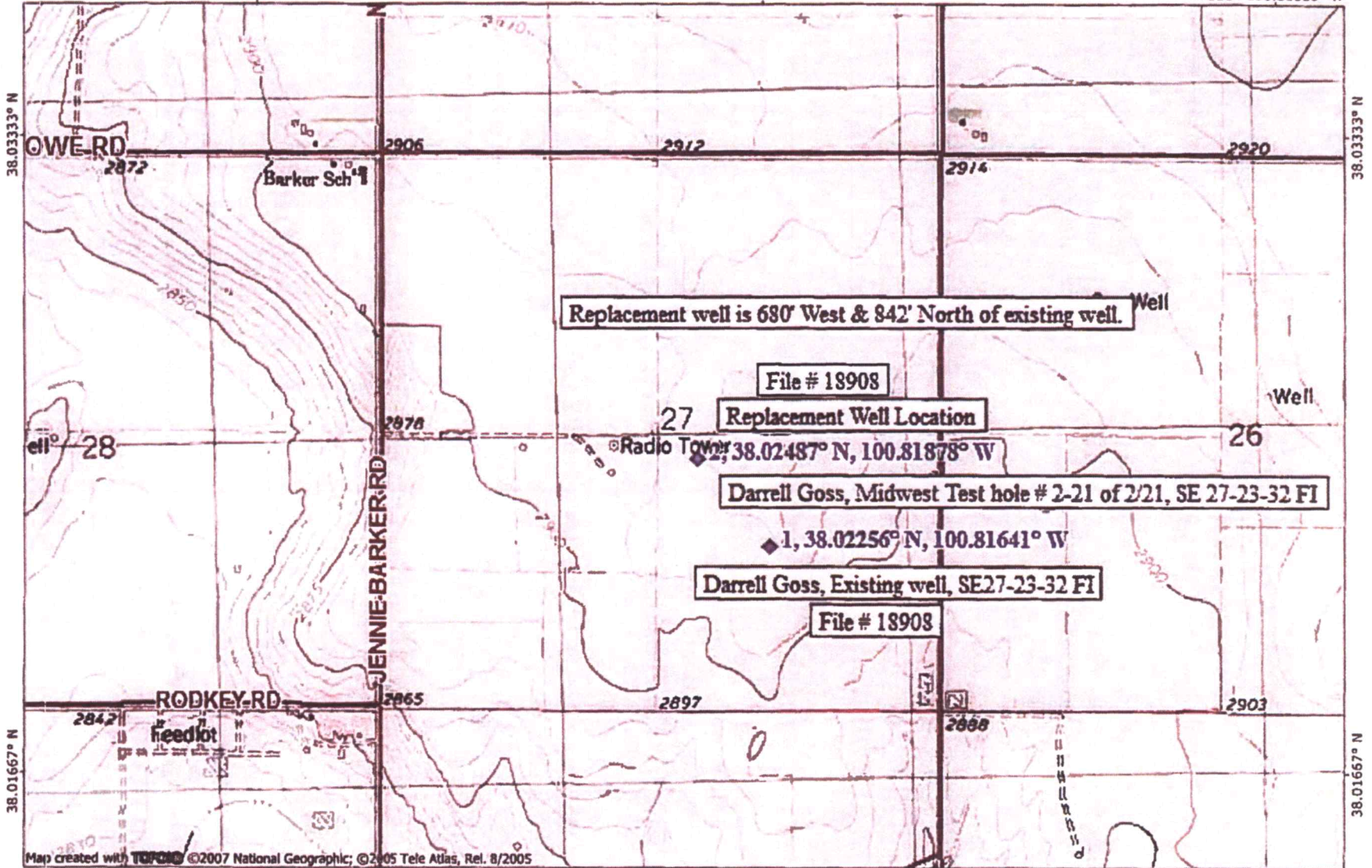

38.03333° N

28

38.01667° N

Map created with TOPO! ©2007 National Geographic; ©2005 Tele Atlas, Rel. 8/2005

100.83333° W

100.81667° W

WGS84 100.80000° W

38.03333° N

26

38.01667° N

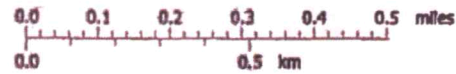

TN MN
5°

03/09/21

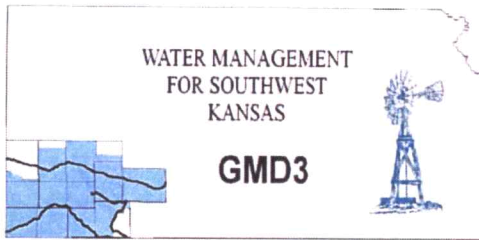

Southwest Kansas
Groundwater Management District No. 3
2009 E. Spruce Street
Garden City, Kansas 67846
(620) 275-7147 phone (620) 275-1431 fax
www.gmd3.org

April 8, 2021

Austin J McColloch
Division of Water Resources
4532 W Jones Ave., Suite B
Garden City, Kansas 67846

RE: Application for Change in Point of Diversion
Water Right, File No. 18908

Dear Austin:

We have completed a review of the application for the above referenced water right. The proposed change in point of diversion is in accordance with current area rules, K.A.R. 5-23-3, as it pertains to distance moved and minimum spacing to neighboring wells.

Well evaluations were conducted to estimate possible effects of the proposal on the supply of other wells with water rights prior to the proposal per K.S.A. 82a-708b, and the draft revised management program. Under K.S.A. 82a-708b, an applicant requesting a change in point of diversion must demonstrate to the chief engineer that any proposed change is reasonable and will not impair. The enclosed report is an analysis performed by the GMD on behalf of our membership. Under this analysis, the proposed change is considered to be reasonable and unlikely to impair if either the net in-season well-to-well effect of the proposed change is less than a strict maximum allowable threshold (1.5 ft in cases where saturated thickness is between 50-75 ft), or if no well with a net well-to-well effect exceeding the threshold is identified as critical. Critical wells are identified as wells that are expected to either lose or greatly diminish water supply over the next 25 years. The attached review information is based on a Theis analysis using inputs from the GMD3 aquifer model, which is considered to be the best information on well and aquifer data readily and easily available to the public. If either the applicant or the neighbors believe they have better data that might change the result of the analysis, they should contact GMD3. Conclusions of the well analysis may change if better information on well and aquifer data can be made available.

Every neighboring well within 1 mile of the proposed move was evaluated. Evaluations showed that one of the neighboring wells exceeded the net effect above the maximum allowable threshold. Further analysis shows that the wells would not be critical with limitations on the change. Our office did not receive any responses from neighboring well. The applicant came to our office to discuss where the application was in the process. We also went over the analysis results for his change and explained the process to mitigate any effects that could happen with a change such as this. He did not want to be limited if possible, but also stated that our proposed limitation would be more than what he can currently pump at the current location. Therefore, GMD3 sees this move as reasonable and therefore recommend that the application be approved with a limitation on the well to 233AF @ 400gpm. If aquifer conditions change or there is a change to the water right in the future, we would be happy to evaluate the effects at that time.

Thank you for the opportunity to review the applications and to provide a recommendation. If you have any questions, please don't hesitate to contact us.

Sincerely,

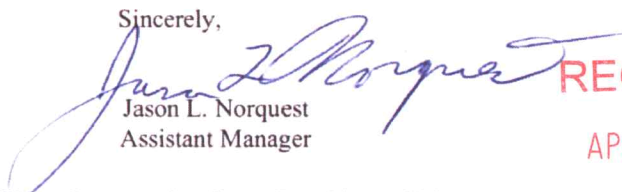
Jason L. Norquest
Assistant Manager

RECEIVED

APR 09 2021

Working Water Conservation Every Day Since 1976

Garden City Field Office
Division of Water Resources

GMD3 Change Review

File No(s): 18908 . DWR office: GC.

App filed to change: PD.

Is Landowner(s) correct in WRIS: Darrell & Joann Goss Liv Trusts .

If NO, is documentation included?

Is Water Use Correspondent correct in WRIS? .

If NO, is documentation included?

Regulation(s) Reviewed: KAR 5-23-3

Point of diversion ID No(s) 04 being changed.

	ft. North	ft. West	
Authorized PD	1520	1620	Sect 27-23-32
Proposed PD	2375	2281	
Difference	-855 n	-661 w	
a2 + b2 = c2	731025	436921	1080.716 foot move NW

GPS for proposed PD: Lat: 38.02487 Long: -100.81878.

Is proposed PD stacking on existing WRs? No .

Is Proposed PU overlapping existing WRs? No Change .

Neighboring certified well(s) notified: .

Name Greg Boyd (2383, 2636, 6527, 10329, 17510, 23978, F119, Domestic well).

Address 4755 E Lowe RD.

Zip Garden City, KS 67846.

Email: gbfarms@wbsnet.org. Phone: 620-275-1685.

Name Mike & Mary Ramsey (2868, 21403) .

Address 7410 N Campus DR.

Zip Garden City, KS 67846.

Email: msr54@att.net. Phone: 620-640-8880.

Name Finnup Foundation Trust % Caverly Hart (11122).

Address 119 N Main ST.

Zip Garden City, KS 67846.

Email: caverly@finnupfoundation.org. Phone: 620-276-3032.

Name Rapp Farms (13294D1, 29229).

Address PO Box 459.

Zip Holcomb, KS 67851.

Email: grapp@wbsnet.org. Phone: 620-277-2650.

Name Fansher Inc. (14474)

Address 811 N Main ST, Suite A.

Zip Garden City, KS 67846.

GMD3 Change Review

Email: fansherinc@sbcglobal.net. Phone: 620-275-4200.

Name Wesley & Sydnee Sterling (15424).

Address 1835 N Farmland RD.

Zip Garden City, KS 67846.

Email: sterlingfarms61@gmail.com. Phone: 620-272-6856.

Name Unified School District #457 (39708).

Address 1205 Fleming ST.

Zip Garden City, KS 67846.

Email: kkerr@gckschools.com. Phone: 620-805-8706.

Domestic well(s) notified: __.

Name Roy E & Louetta F Dague Trust (NE SE 27).

Address 5085 N Farmland RD.

Zip Garden City, KS 67846.

Name Jefferson J & Cassandra L Boyd (west side JB).

Address 5130 Jennie Barker RD.

Zip Garden City, KS 67846.

Name Harold L & Penny Hallmark (West side JB).

Address 5250 N Jennie Barker RD.

Zip Garden City, KS 67846.

Name Brent D & Patricia Woods (Along JB).

Address 5310 N Jennie Barker RD.

Zip Garden City, KS 67846.

Name Transportation Consulting Inc (NE NE of 33).

Address 4555 N Jennie Barker RD.

Zip Garden City, KS 67846.

Base Acres: __.

Perfected Acres: __.

Irr. Return-Flow __%

Currently authorized: 260AF @ 820gpm

10 year average use (2011-2020): 122AF/year [no water use reported in 2015]

150gpm reported in 2017

2020 GMD3 field inspection showed 195.51gpm calculated.

RECEIVED

APR 09 2021

Garden City Field Office
Division of Water Resources

GMD3 Change Review

Proposed 293' depth

Note, WR 15424 to the east was applied for this year to redrill.

Is a waiver needed: Proposed move is less than half mile. Minimum spacing appears met. Well analysis shows there could be critical wells in the area, but effects could be mitigated by limiting the new well to 233AF @ 400gpm. The owner was in to see where the process is at. We discussed the analysis, he would prefer to keep all he can, but also sees that the limits would be more than he can pump from current well.

Recommendation: After review of all available information, it appears current area rules are met. Staff recommends approving the application with a limitation of 233AF @ 400gpm to mitigate critical wells in the area.



Evaluation of proposed move for Water Right No. 18908

Proposed: Move water right no. 18908 to a new well location a distance of 1,091 ft to the northwest.

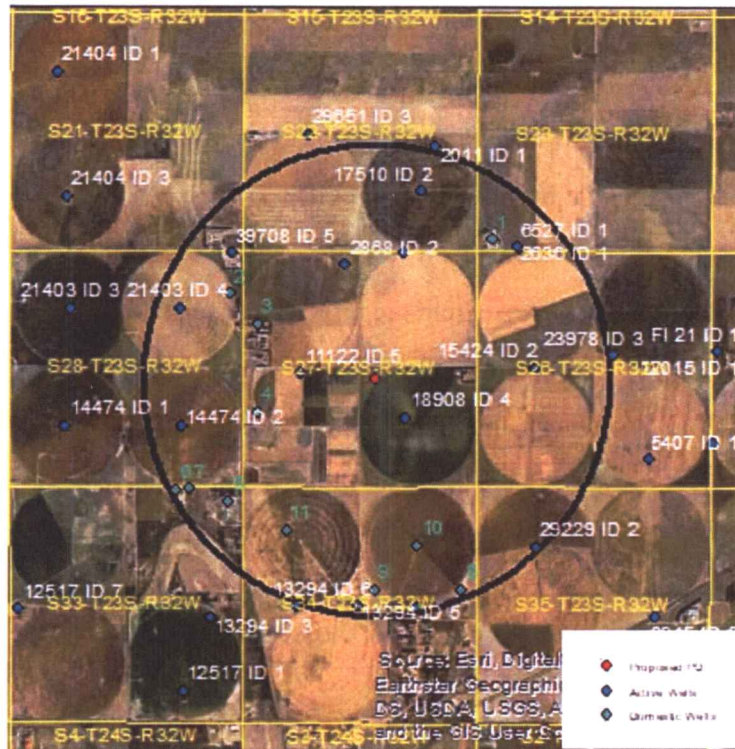

Wells within 1 mile: 11122, 2868, 2383, 17510, FI 19 & 2636 & 6527 & 10329, 39708, 21403, 14474, 15424, 13294 ID1, 13294 ID5, 29229, and 11 domestic wells, numbered on the above map.

The saturated thickness at the proposed well location is estimated to be 71 ft, based upon the driller’s log and an observation well in section 26-23-32. For saturated thickness between 50 ft and 75 ft, the drawdown allowance is 1.5 ft.

50 year Theis Analysis: The following values were used to run the analysis:

$S = 0.2408$, $T = 7076.1 \text{ ft}^2/\text{day}$, $tp_{\text{current}} = 184 \text{ days}$, $Q_{\text{current}} = 150 \text{ gpm}$, $tp_{\text{proposed}} = 72 \text{ days}$, $Q_{\text{proposed}} = 820 \text{ gpm}$

Theis drawdowns were calculated as follows:

- 11122:
 - Drawdown from current location = 0.94 ft
 - Drawdown from proposed location = 3.00 ft
 - Net drawdown = **2.1 ft**

- 2868:
 - Drawdown from current location = 0.78 ft
 - Drawdown from proposed location = 2.14 ft
 - Net drawdown = **1.4 ft**

RECEIVED
APR 09 2021
 Garden City Field Office
 Division of Water Resources

2383: Drawdown from current location = 0.78 ft
Drawdown from proposed location = 2.01 ft
Net drawdown = **1.2 ft**

17510: Drawdown from current location = 0.65 ft
Drawdown from proposed location = 1.55 ft
Net drawdown = **0.9 ft**

FI 19 & 2636 & 6527 & 10329: Drawdown from current location = 0.69 ft
Drawdown from proposed location = 1.54 ft
Net drawdown = **0.9 ft**

39708: Drawdown from current location = 0.62 ft
Drawdown from proposed location = 1.54 ft
Net drawdown = **0.92 ft**

21403: Drawdown from current location = 0.61 ft
Drawdown from proposed location = 1.46 ft
Net drawdown = **0.9 ft**

14474: Drawdown from current location = 0.65 ft
Drawdown from proposed location = 1.50 ft
Net drawdown = **0.9 ft**

15424: Drawdown from current location = 0.86 ft
Drawdown from proposed location = 1.73 ft
Net drawdown = **0.9 ft**

13294 ID1: Drawdown from current location = 0.71 ft
Drawdown from proposed location = 1.37 ft
Net drawdown = **0.7 ft**

13294 ID5: Drawdown from current location = 0.70 ft
Drawdown from proposed location = 1.39 ft
Net drawdown = **0.7 ft**

29229: Drawdown from current location = 0.73 ft
Drawdown from proposed location = 1.37 ft
Net drawdown = **0.6 ft**

Domestic 1: Drawdown from current location = 0.70 ft
Drawdown from proposed location = 1.60 ft
Net drawdown = **0.9 ft**

Domestic 2: Drawdown from current location = 0.66 ft
Drawdown from proposed location = 1.66 ft
Net drawdown = **1.0 ft**

Domestic 3: Drawdown from current location = 0.75 ft
Drawdown from proposed location = 1.99 ft
Net drawdown = **1.2 ft**

Domestic 4: Drawdown from current location = 0.82 ft
Drawdown from proposed location = 2.08 ft
Net drawdown = **1.3 ft**

Domestic 5: Drawdown from current location = 0.70 ft
Drawdown from proposed location = 1.55 ft
Net drawdown = **0.9 ft**

Domestic 6: Drawdown from current location = 0.62 ft
Drawdown from proposed location = 1.38 ft
Net drawdown = **0.8 ft**

Domestic 7: Drawdown from current location = 0.64 ft
Drawdown from proposed location = 1.44 ft
Net drawdown = **0.8 ft**

Domestic 8: Drawdown from current location = 0.74 ft
Drawdown from proposed location = 1.39 ft
Net drawdown = **0.7 ft**

RECEIVED
APR 09 2021
Garden City Field Office
Division of Water Resources

Domestic 9: Drawdown from current location = 0.75 ft
Drawdown from proposed location = 1.47 ft
Net drawdown = **0.7 ft**

Domestic 10: Drawdown from current location = 0.89 ft
Drawdown from proposed location = 1.66 ft
Net drawdown = **0.8 ft**

Domestic 11: Drawdown from current location = 0.78 ft
Drawdown from proposed location = 1.64 ft
Net drawdown = **0.9 ft**

Net drawdown exceeds the drawdown allowance of 1.5 ft for water right no. 11122. The GMD3 model predicts a water table decline of 45.2 ft over the next 25 years, which is 64% of the remaining saturated thickness. Therefore, all neighboring wells are critical and the drawdown allowance should not be exceeded.

Conclusion:

The proposed moves are located in an area with depleted aquifer and if the new well is operated at the proposed rate and quantity, it is likely to create noticeable effects on a neighboring critical well. GMD3 staff recommends a rate limitation of 400 gpm and a quantity limitation of 233 AF at the proposed new well location. This rate and quantity would reduce the net drawdown effect on water right no. 11122 to 1.5 ft.

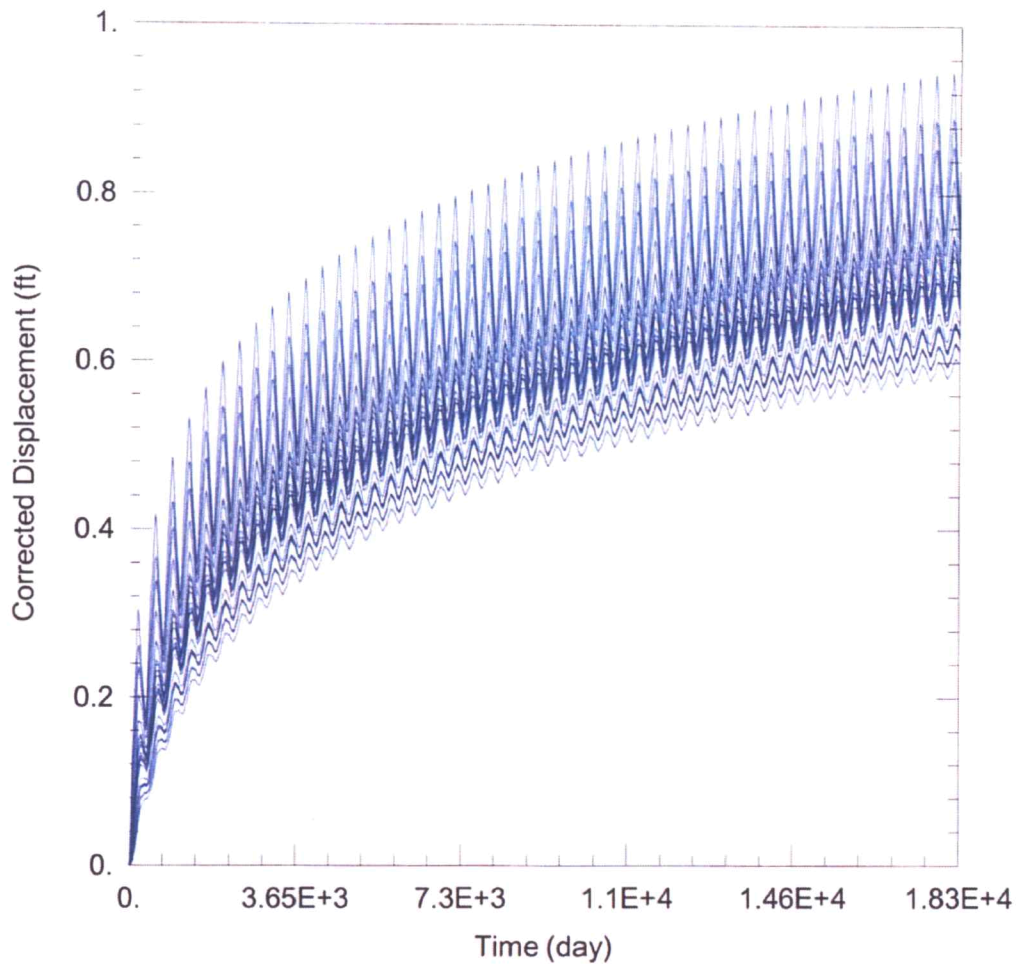

WELL TEST ANALYSIS

Data Set: C:\Users\trevora\Documents\2021_Moves\18908\18908 Current.aqt
 Date: 03/30/21 Time: 15:58:39

PROJECT INFORMATION

Company: GMD 3
 Project: 18908
 Location: Finney County
 Test Well: 18908

RECEIVED
APR 09 2021
 Garden City Field Office
 Division of Water Resources

WELL DATA

Pumping Wells			Observation Wells		
Well Name	X (ft)	Y (ft)	Well Name	X (ft)	Y (ft)
18908	-4885	417848	□	-4885	417848
			□ 11122	-7275	418824
			□ 2868	-6267	421264
			□ 2383	-4941	421537
			□ 17510	-4567	422906
			□ FI 19 & 2636 & 6527 & 1032	-2378	421646
			□ 39708	-8859	421520
			□ 21403	-10040	420271
			□ 14474	-9984	417667
			□ 15424	-2004	418929
			□ 13294 ID1	-4626	413576
			□ 13294 ID5	-5980	413624
			□ 29229	-1946	414942

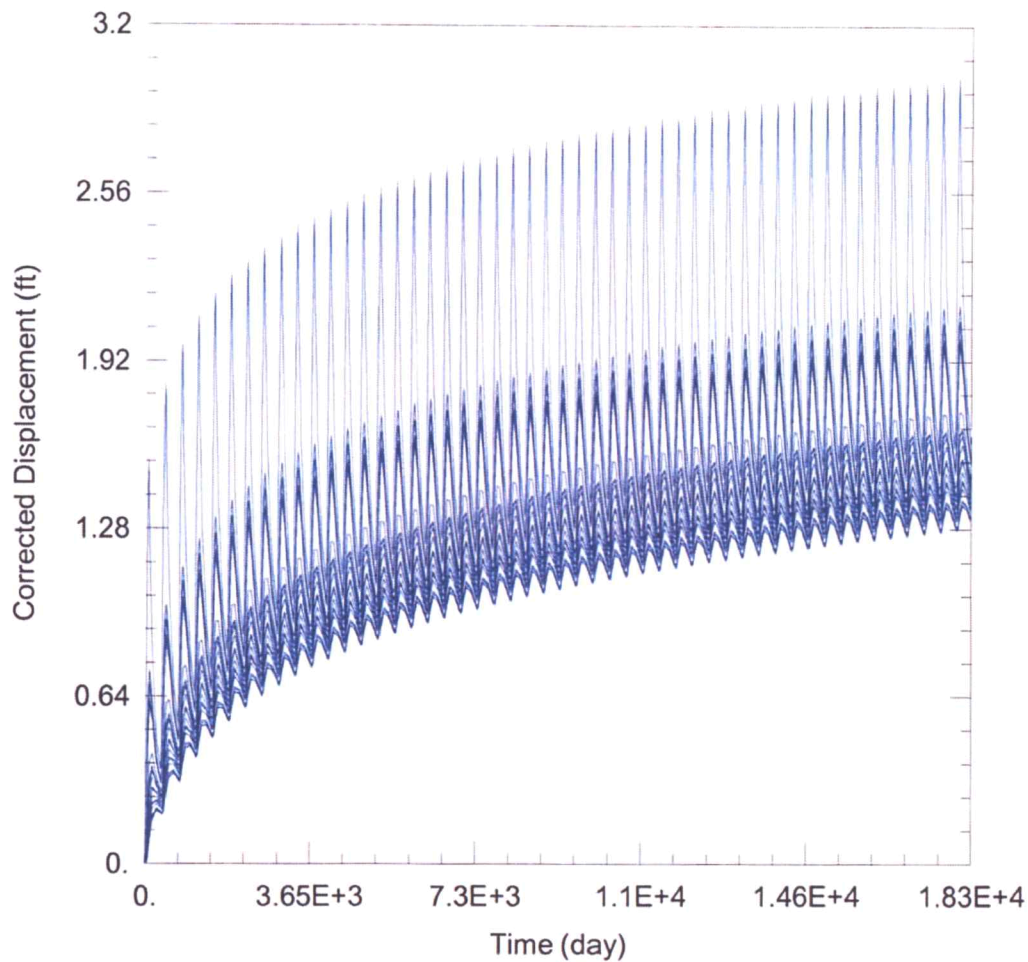

WELL TEST ANALYSIS

Data Set: C:\Users\trevora\Documents\2021_Moves\18908\18908 Proposed.aqt
 Date: 03/30/21 Time: 15:58:30

PROJECT INFORMATION

Company: GMD 3
 Project: 18908
 Location: Finney County
 Test Well: 18908

WELL DATA

Pumping Wells

Well Name	X (ft)	Y (ft)
18908	-5570	418697

Observation Wells

Well Name	X (ft)	Y (ft)
□	-5570	418697
□ 11122	-7275	418824
□ 2868	-6267	421264
□ 2383	-4941	421537
□ 17510	-4567	422906
□ FI 19 & 2636 & 6527 & 1032-2378		421646
□ 39708	-8859	421520
□ 21403	-10040	420271
□ 14474	-9984	417667
□ 15424	-2004	418929
□ 13294 ID1	-4626	413576
□ 13294 ID5	-5980	413624
□ 29229	-1946	414942

Water Rights and Points of Diversion Within 1 mile of point defined as:
 2375 Feet N and 2281 Feet W of the Southeast Corner of Section 27 Twp 23S Rng 32W
 Located at: 100.818780 West Longitude and 38.024870 North Latitude
 Both SURFACE WATER and GROUNDWATER

File Number	Use	ST	SR	Dist (ft)	Q4	Q3	Q2	Q1	FeetN	FeetW	Sec	Twp	Rng	ID	Batt	Auth_Quan	Add_Quan		
A__ AF	2383	00	IRR	NK	G	2929	--	NE	NW	NE	5207	1531	27	23	32W	1	1400	320.00	320.00
A__ AF	2636	00	IRR	NK	G	4016	--	SW	SW	SW	400	5220	23	23	32W	1	2400	320.00	104.00
A__ AF	2868	00	IRR	NK	G	2660	--	NE	NE	NW	-----	-----	27	23	32W	2	1400	320.00	320.00
A__ AF	6527	00	IRR	NK	G	4016	--	SW	SW	SW	400	5220	23	23	32W	1		396.00	76.00
A__ AF	10329	00	IRR	NK	G	4016	--	SW	SW	SW	400	5220	23	23	32W	1		127.00	127.00
Same AF						4343	--	SE	SW	SW	60	4360	23	23	32W	2	1000	442.00	442.00
A__ AF	11122	00	IRR	NK	G	1710	--	NE	NW	SW	2503	4000	27	23	32W	5	1600	182.00	182.00
A__ AF	13294	D1	IRR	NK	G	5089	--	--	--	NC	2621	2668	34	23	32W	5	1600	294.00	294.00
Same AF						5207	--	--	NC	E2	2570	1320	34	23	32W	1	1900	313.00	313.00
A__ AF	14474	00	IRR	NK	G	4453	--	--	NC	SE	1320	1320	28	23	32W	2	1600	201.00	201.00
A__ AF	15424	00	IRR	NK	G*	3596	NC	N2	N2	SW	2410	4486	26	23	32W	2	1400	360.00	360.00
A__ AF	17510	00	IRR	NK	G	4327	--	--	NC	SE	1313	1294	22	23	32W	2	1400	320.00	160.00
A__ AF	18908	00	IRR	NK	G*	1079	--	SE	NW	SE	1520	1620	27	23	32W	4	1600	260.00	260.00
A__ AF	21403	00	IRR	NK	G	4740	--	--	NC	NE	3943	1454	28	23	32W	4	1600	268.00	268.00
A__ AF	23978	00	IRR	NK	G	5169	--	SW	SW	NE	2850	2400	26	23	32W	3	1600	240.00	240.00
A__ AF	29229	00	IRR	NK	G	5218	--	--	NC	NW	3960	3930	35	23	32W	2	1600	217.00	217.00
A__ AF	39708	00	MUN	NK	G	4334	--	NE	NE	NE	5190	265	28	23	32W	5		2.21	2.21
VFI AF	19	00	IRR	AA	G	4016	--	SW	SW	SW	400	5220	23	23	32W	1	1600	216.00	216.00

Total Net Quantities Authorized:	Direct	Storage
Total Requested Amount (AF) =	.00	.00
Total Permitted Amount (AF) =	.00	.00
Total Inspected Amount (AF) =	.00	.00
Total Pro_Cert Amount (AF) =	.00	.00
Total Certified Amount (AF) =	3886.21	.00
Total Vested Amount (AF) =	216.00	.00
TOTAL AMOUNT (AF) =	4102.21	.00

RECEIVED

APR 09 2021

Garden City Field Office
 Division of Water Resources

An * after the source of supply indicates a pending application for change under the file number.
 An * after the ID indicates a 15 AF exemption was granted under the file number.
 A "G" in the Batt column indicates the GEO CTR of a battery. A "B" indicates a well in the battery.
 The number in the Batt column is the number of wells in the battery.

Water Rights and Points of Diversion Within 1 mile of point defined as:
 2375 Feet North and 2281 Feet West of the Southeast Corner of Section 27 Twp 23S Rng 32W
 Located at: 100.818780 West Longitude and 38.024870 North Latitude
 Both SURFACE WATER and GROUNDWATER
 WATER USE CORRESPONDENTS:

```

=====
File Number      Use ST SR
> GREG BOYD
>
> 4755 E LOWE RD
> GARDEN CITY KS 67846
-----
> GREG BOYD
>
> 4755 E LOWE RD
> GARDEN CITY KS 67846
-----
> MIKE & MARK RAMSEY
>
> 7410 N CAMPUS DR
> GARDEN CITY KS 67846
-----
> GREG BOYD
>
> 4755 E LOWE RD
> GARDEN CITY KS 67846
-----
> GREG BOYD
>
> 4755 E LOWE RD
> GARDEN CITY KS 67846
-----
> FINNUP FOUNDATION TRUST
> CAVERLY HART
> 119 N MAIN ST
> GARDEN CITY KS 67846
-----
> RAPP FARMS
>
> PO BOX 459
> HOLCOMB KS 67851
-----
> FANSHER INC
>
> 811 N MAIN ST STE A
> GARDEN CITY KS 67846
-----
> WESLEY H & SYDNEE STERLING
>
> 1835 N FARMLAND RD
> GARDEN CITY KS 67846
-----
> GREG BOYD
>
> 4755 E LOWE RD
> GARDEN CITY KS 67846
-----
> DARRELL & JOANN GOSS LIV TRUSTS
> D D & J GOSS TRUSTEES
> 1545 E RODKEY RD
> GARDEN CITY KS 67846
-----
> MIKE & MARK RAMSEY
>
> 7410 N CAMPUS DR
> GARDEN CITY KS 67846
-----
> GREG BOYD
>
> 4755 E LOWE RD
> GARDEN CITY KS 67846

```

2383 /

2636 /

2868 /

6007 /

10329 /

1122 /

13294
D1 /

141474 /

15424 /

17516 /

18908 /

21403 /

23478 /

Applicant

>-----
> RAPP FARMS
>
> PO BOX 459 29229 ✓
> HOLCOMB KS 67851
>-----
> UNIFIED SCHOOL DISTRICT #457
>
> 1205 FLEMING ST 39708 ✓
> GARDEN CITY KS 67846
>-----
> GREG BOYD
>
> 4755 E LOWE RD F I 19 ✓
> GARDEN CITY KS 67846
>-----
=====

RECEIVED

APR 09 2021

Garden City Field Office
Division of Water Resources

D. Engelhaupt
4/6/2021

This analysis of change in point of diversion, File No. 18,908

A This analysis was used to evaluate the potential impacts of a change in point of diversion. The application proposes moving the point of diversion authorized by File No. 18,908 approximately 1,100 feet northwest. The 2068 projected saturated thickness (10 feet) and transmissivity (1,347 ft²/day) from the GMD No. 3 groundwater model were used. The specific storage was assumed to be 10⁻⁵, which results in a storage coefficient of 0.0001. Pumping the proposed rate and quantity at the new location was compared to pumping the ten-year average use (135.6 acre-feet) at the last reported rate (150 gallons per minute). Drawdowns were evaluated at the point of diversion authorized by File No. 11,122. With these assumptions, the drawdown at File No. 11,122 increases by 53.9 feet, or 499.2% of the projected future saturated thickness (Table 1).

Table 1: This analysis of drawdown at File No. 11,122; T = 1347 ft²/day; S = 0.0001

Scenario	Distance (Feet)	Quantity (Acre-Feet)	Rate (GPM)	Drawdown (Feet)	Drawdown (%ST)
Proposed	1710	260.0	820	69.5	643.5%
Current	2582	135.6	150	15.6	144.4%
			Net:	53.9	499.2%

Garden City Field Office
4532 W. Jones, Suite B
Garden City, KS 67846



Phone: 620-276-2901
Fax: 620-276-9315
www.agriculture.ks.gov

Mike Beam, Secretary

Laura Kelly, Governor

March 26, 2021

GROUNDWATER MANAGEMENT DISTRICT #3
2009 E SPRUCE ST
GARDEN CITY KS 67846

Change Application,
File No. 18908

Dear Sir or Madam:

We are enclosing a copy of the referenced application, which was submitted by Darrell Goss and appears to be in proper form, for your review.

We are delaying any further action for a period of 15 days from the date of this letter to allow you time to submit your recommendation concerning this application. Please submit your recommendation within the allotted time, or any authorized extension of time thereof.

If you have any questions, please contact me at (620) 276-2901. If you wish to discuss a specific file, please have the file number ready to that I may help you more efficiently.

Sincerely,

A handwritten signature in blue ink that reads "Austin McColloch".

Austin McColloch
Assistant Water Commissioner

Enclosure
pc:

Garden City Field Office
4532 W. Jones, Suite B
Garden City, KS 67846



Phone: 620-276-2901
Fax: 620-276-9315
www.agriculture.ks.gov

Mike Beam, Secretary

Laura Kelly, Governor

March 12, 2021

EDWIN F & KAREN M BECKERMAN
5340 JENNIE BARKER RD
GARDEN CITY, KS 67846-9254

RE: Water Right, File No. 18908

Dear Sir or Madam:

This is to advise you that Darrell Goss has filed an application for approval of the Chief Engineer, Division of Water Resources, Kansas Department of Agriculture, to change the point of diversion under the above referenced applications. An irrigation well is proposed to be relocated to the NW $\frac{1}{4}$ NW $\frac{1}{4}$ SE $\frac{1}{4}$ of Section 27, Township 23 South, Range 32 West, Finney County.

You can find the complete applications posted by water right file number as referenced above at: <https://agriculture.ks.gov/divisions-programs/dwr/water-appropriation/notices>

You are notified on this proposed point of diversion (well) so that you may furnish this office with any comments or other information you want to submit. Such comments or other information must be received in this office within 15 days from the date of this letter.

Should you have any questions, please feel free contact this office. If you would prefer, you could arrange an appointment for additional assistance. Please refer to the file number when you contact us if you wish to discuss a specific file.

Sincerely,

A handwritten signature in black ink that reads "Austin J. McColloch".

Austin J. McColloch
Assistant Water Commissioner

AM:
enclosures

pc:
GROUNDWATER MANAGEMENT DISTRICT NO. 3

SCANNED

Garden City Field Office
4532 W. Jones, Suite B
Garden City, KS 67846



Phone: 620-276-2901
Fax: 620-276-9315
www.agriculture.ks.gov

Mike Beam, Secretary

Laura Kelly, Governor

March 12, 2021

RICHARD L BRIDGES
5280 JENNIE BARKER RD
GARDEN CITY, KS 67846-9254

RE: Water Right, File No. 18908

Dear Sir:

This is to advise you that Darrell Goss has filed an application for approval of the Chief Engineer, Division of Water Resources, Kansas Department of Agriculture, to change the point of diversion under the above referenced applications. An irrigation well is proposed to be relocated to the NW $\frac{1}{4}$ NW $\frac{1}{4}$ SE $\frac{1}{4}$ of Section 27, Township 23 South, Range 32 West, Finney County.

You can find the complete applications posted by water right file number as referenced above at: <https://agriculture.ks.gov/divisions-programs/dwr/water-appropriation/notices>

You are notified on this proposed point of diversion (well) so that you may furnish this office with any comments or other information you want to submit. Such comments or other information must be received in this office within 15 days from the date of this letter.

Should you have any questions, please feel free contact this office. If you would prefer, you could arrange an appointment for additional assistance. Please refer to the file number when you contact us if you wish to discuss a specific file.

Sincerely,

A handwritten signature in black ink, appearing to read "Austin J. McColloch".

Austin J. McColloch
Assistant Water Commissioner

AM:
enclosures

pc:
GROUNDWATER MANAGEMENT DISTRICT NO. 3

SCANNED

Garden City Field Office
4532 W. Jones, Suite B
Garden City, KS 67846



Phone: 620-276-2901
Fax: 620-276-9315
www.agriculture.ks.gov

Mike Beam, Secretary

Laura Kelly, Governor

March 12, 2021

JEFFERSON J & CASSANDRA L BOYD
5130 JENNIE BARKER RD
GARDEN CITY, KS 67846-9254

RE: Water Right, File No. 18908

Dear Sir or Madam:

This is to advise you that Darrell Goss has filed an application for approval of the Chief Engineer, Division of Water Resources, Kansas Department of Agriculture, to change the point of diversion under the above referenced applications. An irrigation well is proposed to be relocated to the NW $\frac{1}{4}$ NW $\frac{1}{4}$ SE $\frac{1}{4}$ of Section 27, Township 23 South, Range 32 West, Finney County.

You can find the complete applications posted by water right file number as referenced above at: <https://agriculture.ks.gov/divisions-programs/dwr/water-appropriation/notices>

You are notified on this proposed point of diversion (well) so that you may furnish this office with any comments or other information you want to submit. Such comments or other information must be received in this office within 15 days from the date of this letter.

Should you have any questions, please feel free contact this office. If you would prefer, you could arrange an appointment for additional assistance. Please refer to the file number when you contact us if you wish to discuss a specific file.

Sincerely,

A handwritten signature in black ink, appearing to read "Austin J. McColloch".

Austin J. McColloch
Assistant Water Commissioner

AM:
enclosures

pc:
GROUNDWATER MANAGEMENT DISTRICT NO. 3

Garden City Field Office
4532 W. Jones, Suite B
Garden City, KS 67846



Phone: 620-276-2901
Fax: 620-276-9315
www.agriculture.ks.gov

Mike Beam, Secretary

Laura Kelly, Governor

March 12, 2021

FINNUP FOUNDATION TRUST
Attn: CAVERLY HART
119 N MAIN ST
GARDEN CITY, KS 67846-5459

RE: Water Right, File No. 18908

Dear Sir or Madam:

This is to advise you that Darrell Goss has filed an application for approval of the Chief Engineer, Division of Water Resources, Kansas Department of Agriculture, to change the point of diversion under the above referenced applications. An irrigation well is proposed to be relocated to the NW $\frac{1}{4}$ NW $\frac{1}{4}$ SE $\frac{1}{4}$ of Section 27, Township 23 South, Range 32 West, Finney County.

You can find the complete applications posted by water right file number as referenced above at: <https://agriculture.ks.gov/divisions-programs/dwr/water-appropriation/notices>

You are notified on this proposed point of diversion (well) so that you may furnish this office with any comments or other information you want to submit. Such comments or other information must be received in this office within 15 days from the date of this letter.

Should you have any questions, please feel free contact this office. If you would prefer, you could arrange an appointment for additional assistance. Please refer to the file number when you contact us if you wish to discuss a specific file.

Sincerely,

A handwritten signature in black ink, appearing to read "Austin J. McColloch".

Austin J. McColloch
Assistant Water Commissioner

AM:
enclosures

pc:
GROUNDWATER MANAGEMENT DISTRICT NO. 3

SCANNED

Garden City Field Office
4532 W. Jones, Suite B
Garden City, KS 67846



Phone: 620-276-2901
Fax: 620-276-9315
www.agriculture.ks.gov

Mike Beam, Secretary

Laura Kelly, Governor

March 12, 2021

MIKE & MARK RAMSEY
7410 N CAMPUS DR
GARDEN CITY, KS 67846-9449

RE: Water Right, File No. 18908

Dear Sir:

This is to advise you that Darrell Goss has filed an application for approval of the Chief Engineer, Division of Water Resources, Kansas Department of Agriculture, to change the point of diversion under the above referenced applications. An irrigation well is proposed to be relocated to the NW $\frac{1}{4}$ NW $\frac{1}{4}$ SE $\frac{1}{4}$ of Section 27, Township 23 South, Range 32 West, Finney County.

You can find the complete applications posted by water right file number as referenced above at: <https://agriculture.ks.gov/divisions-programs/dwr/water-appropriation/notices>

You are notified on this proposed point of diversion (well) so that you may furnish this office with any comments or other information you want to submit. Such comments or other information must be received in this office within 15 days from the date of this letter.

Should you have any questions, please feel free contact this office. If you would prefer, you could arrange an appointment for additional assistance. Please refer to the file number when you contact us if you wish to discuss a specific file.

Sincerely,

A handwritten signature in black ink that reads "Austin J. McColloch".

Austin J. McColloch
Assistant Water Commissioner

AM:
enclosures

pc:
GROUNDWATER MANAGEMENT DISTRICT NO. 3

SCANNED