

Kansas Department of Agriculture
 Division of Water Resources
CHANGE: P/D WORKSHEET

1. File Number: 20893	2. Status Change Date:	3. Change Num: C4	4. Field Office: 4	5. GMD: 3
6. Status: <input checked="" type="checkbox"/> Approved <input type="checkbox"/> Denied by DWR/GMD <input type="checkbox"/> Dismiss by Request/Failure to Return				7. Filing Date of Change: 3/19/2021
8a. Applicant(s) New to system <input type="checkbox"/> SANDYHILL ENTERPRISES LLC Attn: JACOB NEUFELD P O BOX 1005 HOLCOMB, KS 67851		Person ID 64846 Add Seq# _____		
8b. Landowner(s) New to system <input type="checkbox"/> 8a		Person ID _____ Add Seq# _____		
		8c. Landowner(s) New to system <input type="checkbox"/> Person ID _____ Add Seq# _____		
		8d. WUC New to system <input type="checkbox"/> 8a		
9. Documents and Enclosure(s): <input checked="" type="checkbox"/> DWR Meter(s) Date to Comply: 12/31/2021 <input checked="" type="checkbox"/> N & P Date to Comply: 3/1/2022				
<input type="checkbox"/> Anti-Reverse Meter <input type="checkbox"/> Meter Seal <input checked="" type="checkbox"/> Check Valve <input checked="" type="checkbox"/> N & P Form <input checked="" type="checkbox"/> Water Tube <input checked="" type="checkbox"/> Driller Copy <input checked="" type="checkbox"/> H & E Letter <input type="checkbox"/> Conservation Plan Date Required: _____ Date Approved: _____ Date to Comply: _____				
10. Use Made of Water From: _____ To: _____				
Date Prepared: 4/8/2021 By: AM Date Entered: _____ By: _____				

File No. **20893** 11. County: FI Basin: ARKANSAS RIVER Stream: Formation Code: 211 Special Use:

12. Points of Diversion										Rate and Quantity						
CHK	MOD	DEL	PDIV	Qualifier	S	T	R	ID	'N	'W	Comment (AKA Line)	Authorized		Additional		Overlap PD Files
ENT												Rate gpm	Quantity af	Rate gpm	Quantity af	
DEL																
ENT				SE SW SW	4	25S	34W		569	3976		980	272	980	272	NONE
CHK	76578			NE NE NE	9	25S	34W	5	4680	233		850	272	850	272	NONE
CHK	84359			SW SE SE	9	25S	34W	6	31	1131		920	272	920	272	NONE
CHK	84360			SW SE SW	9	25S	34W	7	16	3809		1020	272	1020	272	NONE

13. Storage: Rate _____ NF Quantity _____ ac/ft Additional Rate _____ NF Additional Quantity _____ ac/ft

14. Limitation: _____ af/yr at _____ gpm (_____ cfs) when combined with file number(s) _____
 Limitation: _____ af/yr at _____ gpm (_____ cfs) when combined with file number(s) _____

15. 5YR Allocation: Allocation Type _____ Start Year _____ 5 YR Amount _____ Amount Unit _____ Base Acres _____ Comment _____

16. Place of Use										NE¼				NW¼				SW¼				SE¼				Total	Owner	Chg?	Overlap Files
CHK	MOD	DEL	ENT	PUSE	S	T	R	ID		NE ¼	NW ¼	SW ¼	SE ¼	NE ¼	NW ¼	SW ¼	SE ¼	NE ¼	NW ¼	SW ¼	SE ¼	NE ¼	NW ¼	SW ¼	SE ¼				
CHK																													
CHK																													
CHK																													
CHK																													
CHK																													
CHK																													

Base Acres: Year: Minimum Reasonable Quantity:
 Comments:

Garden City Field Office
4532 W. Jones, Suite B
Garden City, KS 67846



Phone: 620-276-2901
Fax: 620-276-9315
www.agriculture.ks.gov

Mike Beam, Secretary

Laura Kelly, Governor

April 8, 2021

SANDYHILL ENTERPRISES LLC
Attn: JACOB NEUFELD
P O BOX 1005
HOLCOMB, KS 67851

RE: Water Right, File No. 20893

Dear Sir or Madam:

Enclosed is the order executed by the designee of the Chief Engineer, Division of Water Resources, Kansas Department of Agriculture, approving the application for change under the above referenced file number.

Your attention is directed to the enclosures and to the terms, conditions, and limitations specified in this approval for change. A condition of this approval is that an acceptable water flow meter must be installed on the diversion works authorized under the referenced file number and meet current specifications. Please return the required notification of completion of the diversion works and installation of the required meter as soon as these actions are completed.

Since the order modifies the original document referred to above, it should be recorded with the Register of Deeds as other instruments affecting real estate.

Should you have any questions, please feel free contact this office. If you would prefer, you could arrange an appointment for additional assistance.

Sincerely,

A handwritten signature in blue ink, appearing to read "Austin J. McColloch".

Austin J. McColloch
Assistant Water Commissioner

AM:
enclosures

pc: GROUNDWATER MANAGEMENT DISTRICT NO. 3

CERTIFICATE OF SERVICE

On this 8th day of April, 2021, I hereby certify that the foregoing Approval of Application for Change in Point of Diversion, Water Right, File No. 20,893 dated 8th day of April, 2021 was mailed postage prepaid, first class, US mail to the following:

SANDYHILL ENTERPRISES LLC
Attn: JACOB NEUFELD
P O BOX 1005
HOLCOMB, KS 67851

Pc:

GROUNDWATER MANAGEMENT DISTRICT NO. 3



Division of Water Resources Staff

Submit completed application to:
 Kansas Department of Agriculture
 Division of Water Resources
 Field Office for your area.

Call for address:

Topeka -- (785) 296-5733
 Stafford -- (620) 234-5311
 Stockton -- (785) 425-6787
 Garden City -- (620) 276-2901
<http://agriculture.ks.gov/dwr>

DWR FIELD OFFICE APPLICATION FOR APPROVAL TO CHANGE THE PLACE OF USE AND/OR THE POINT OF DIVERSION



STATE OF KANSAS

Filing Fee Must Accompany the Application, K.S.A. 82a-708b(b), as amended.
 Fee Schedule is on the third page of this application form.

Paragraph Nos. 1, 2, 3 & 5 must be completed. Complete all other applicable portions. If change in point of diversion is greater than 100 feet, or if place of use will be changed, include a topographic map or detailed plat showing the authorized and proposed point(s) of diversion and/or place of use.

 File No. 20893

RECEIVED
 11:00 AM
 MAR 19 2021

1. Application is hereby made for approval of the Chief Engineer to change the (check one or both):

Place of Use Point of Diversion

under the water right which is the subject of this application in accordance with the conditions described below.

The source of supply is: Groundwater Surface water

Garden City Field Office
 Division of Water Resources

2. Name and address of Applicant: SANDYHILL ENTERPRISES LLC - JACOB NEUFELD

P O BOX 1005 HOLCOMB KS 67851

Phone Number: () Email address: _____

Name and address of Water Use Correspondent: SANDYHILL ENTERPRISES LLC - JACOB NEUFELD

6001 W PARALLEL RD HOLCOMB KS 67851

Phone Number: () Email address: _____

3. The presently authorized place of use is:

Owner of Land --- NAME: SAME AS ABOVE

ADDRESS: _____

(If there is more than one landowner, attach supplemental sheets as necessary.)

Sec.	Twp.	Range	NE¼				NW¼				SW¼				SE¼				TOTAL ACRES	
			NE¼	NW¼	SW¼	SE¼	NE¼	NW¼	SW¼	SE¼	NE¼	NW¼	SW¼	SE¼	NE¼	NW¼	SW¼	SE¼		

4. If this application is for a change in place of use, it is proposed that the place of use be changed to:

Owner of Land --- NAME: _____

ADDRESS: _____

(If there is more than one landowner, attach supplemental sheets as necessary.)

Sec.	Twp.	Range	NE¼				NW¼				SW¼				SE¼				TOTAL ACRES	
			NE¼	NW¼	SW¼	SE¼	NE¼	NW¼	SW¼	SE¼	NE¼	NW¼	SW¼	SE¼	NE¼	NW¼	SW¼	SE¼		

For Office Use Only: Code _____ Fee \$ 200.00 TR # _____ Receipt Date 3-19-21 Check # 1166

5. **Presently authorized point of diversion:**
 One in the _____ Quarter of the _____ NC Quarter of the _____ NW Quarter
 of Section _____ 9 _____, Township _____ 25 _____ South, Range _____ 34 _____ (W),
 in FINNEY _____ County, Kansas, _____ 3980 _____ feet North _____ 3960 _____ feet West of Southeast corner of section.
 Authorized Rate _____ -- _____ Authorized Quantity _____ -- _____ Depth of well _____ (feet)
(DWR use only: Computer ID No. 02 GPS _____ feet North _____ feet West)
 This point will not be changed This point will be changed as follows: No change, point better described with GPS as follows:
Proposed point of diversion: (Complete only if change is requested or if existing point is better described by GPS)
 One in the _____ SE _____ Quarter of the _____ SW _____ Quarter of the _____ SW _____ Quarter
 of Section _____ 4 _____, Township _____ 24 25 _____ South, Range _____ 34 _____ (W),
 in FINNEY _____ County, Kansas, _____ 569 _____ feet North _____ 3976 _____ feet West of Southeast corner of section.
 Proposed Rate _____ -- _____ Proposed Quantity _____ -- _____ Proposed well depth (feet) _____ 620' _____
 This point is: Additional Well Geo Center List other water rights that will use this point _____

6. **Presently authorized point of diversion:**
 One in the _____ NE _____ Quarter of the _____ NE _____ Quarter of the _____ NE _____ Quarter
 of Section _____ 9 _____, Township _____ 25 _____ South, Range _____ 34 _____ (W),
 in FINNEY _____ County, Kansas, _____ 4680 _____ feet North _____ 233 _____ feet West of Southeast corner of section.
 Authorized Rate _____ -- _____ Authorized Quantity _____ -- _____ Depth of well _____ (feet)
(DWR use only: Computer ID No. 05 GPS _____ feet North _____ feet West)
 This point will not be changed This point will be changed as follows: No change, point better described with GPS as follows:
Proposed point of diversion: (Complete only if change is requested or if existing point is better described by GPS)
 One in the _____ Quarter of the _____ Quarter of the _____ Quarter
 of Section _____, Township _____ South, Range _____ (W),
 in _____ County, Kansas, _____ feet North _____ feet West of Southeast corner of section.
 Proposed Rate _____ Proposed Quantity _____ Proposed well depth (feet) _____
 This point is: Additional Well Geo Center List other water rights that will use this point _____

7. The changes herein are desired for the following reasons?
 (please be specific) LOSS OF PRODUCTION

8. If a well, is the test hole log attached? Yes No

9. The change(s) (was)(will be) completed by?

10. If the point of diversion is a well:

(a) What are you going to do with the old well?

PLUG / CAP

(b) When will this be done? _____

11. Groundwater Management District recommendation attached?
 Yes No

12. Assisted by AM / GCFO

13a. If the proposed point of diversion will be relocated more than 300 feet but within 2,640 feet of the existing point of diversion, attach a topographic map or aerial photograph. For groundwater sources, show all wells (including domestic) within one-half mile of the proposed point of diversion and the names and mailing addresses of the owners. For surface water sources, show the names and addresses of the landowner(s) one-half mile downstream and one-half mile upstream from your property lines

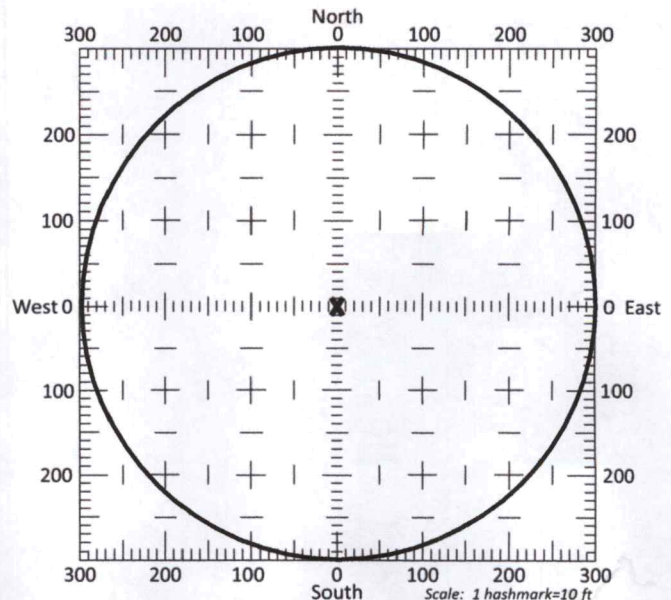

13b. If the proposed point of diversion will be relocated within a 300 foot radius of the existing point of diversion, indicate its location on the diagram shown above in relation to the existing point of diversion. The proposed point of diversion must be located within the circle shown above. (PLEASE NOTE: The "X" in center of diagram above represents the presently authorized point of diversion.)

APPLICATION FOR APPROVAL TO CHANGE
THE POINT OF DIVERSION
SUPPLEMENTAL SHEET
FILE NO. 20893

Presently authorized point of diversion:

One in the SW Quarter of the SE Quarter of the SE Quarter of Section 9, Township 25 South, Range 34 (W), in FINNEY County, Kansas, 31 feet North 1131 feet West of Southeast corner of section.

Authorized Rate -- Authorized Quantity -- Depth of well (feet)

(DWR use only: Computer ID No. 06 GPS feet North feet West)

This point will not be changed This point will be changed as follows: No change, point better described with GPS as follows:

Proposed point of diversion: (Complete only if change is requested)

One in the Quarter of the Quarter of the Quarter of Section , Township South, Range (E/W), in County, Kansas, feet North feet West of Southeast corner of section.

Proposed Rate Proposed Quantity Proposed well depth (feet) .

This point is: Additional Well Geo Center List other water rights that will use this point .

Presently authorized point of diversion:

One in the SW Quarter of the SE Quarter of the SW Quarter of Section 9, Township 25 South, Range 34 (W), in FINNEY County, Kansas, 16 feet North 3809 feet West of Southeast corner of section.

Authorized Rate -- Authorized Quantity -- Depth of well (feet)

(DWR use only: Computer ID No. 07 GPS feet North feet West)

This point will not be changed This point will be changed as follows: No change, point better described with GPS as follows:

Proposed point of diversion: (Complete only if change is requested)

One in the Quarter of the Quarter of the Quarter of Section , Township South, Range (E/W), in County, Kansas, feet North feet West of Southeast corner of section.

Proposed Rate Proposed Quantity Proposed well depth (feet) .

This point is: Additional Well Geo Center List other water rights that will use this point .

14. If the proposed groundwater point of diversion is 300 or fewer feet from the existing point of diversion, complete the following:
- (a) Does the undersigned represent all owners of the currently authorized place(s) of use identified in this application?
 Yes No (If no, all owners must sign this application.)
 - (b) Will the ownership interest of any owner of the currently authorized place(s) of use identified in this application be adversely affected if this application is approved as requested?
 Yes No (If yes, all owners must sign this application.)
 - (c) If this application is not approved expeditiously, will there be substantial damage to property, public health or safety?
 Yes No (If no, all owners must sign this application.)

If the application proposes a surface water change in point of diversion, a groundwater change in point of diversion greater than 300 feet, or a change in place of use, the application must be signed by all owners of the currently authorized place of use, or their duly authorized agent (attach notarized statement authorizing representation).

I hereby verify, being first duly sworn upon my oath or affirmation and under penalty of perjury, that I am of lawful age and the owner, the spouse of the owner, or a duly authorized agent of the owner(s) to make this application on their behalf, in regards to the water right(s) to which this application pertains. I further verify that the statements contained in this application are true, correct and complete.

Dated at Holcomb, Kansas, this 19 day of March, 2021.

[Signature]
 (Owner)
Jacob Newfeld
 (Please Print)

 (Owner)

 (Please Print)

 (Owner)

 (Please Print)

Aganetha Newfeld
 (Spouse)
Aganetha Newfeld
 (Please Print)

 (Spouse)

 (Please Print)

 (Spouse)

 (Please Print)

State of Kansas }
 County of Jarney } SS



I hereby certify that the foregoing application was signed in my presence and sworn to before me this 19th day of March, 2021.

[Signature]
 Notary Public

My Commission Expires 9/29/2024

ONLY COMPLETE APPLICATIONS WILL BE PROCESSED. To be complete, all of the applicable portions of the application form must be completed with accurate information; maps, if necessary, must be included; signatures of all the appropriate owners' must be affixed to the application and notarized; and the appropriate fee must be paid.

FEE SCHEDULE

Each application to change the place of use or the point of diversion under this section shall be accompanied by the application fee set forth in the schedule below: Make checks payable to: **Kansas Department of Agriculture**

(1) Application to change a point of diversion 300 feet or less	\$100
(2) Application to change a point of diversion more than 300 feet	\$200
(3) Application to change the place of use	\$200

SUMMARY ORDER APPROVING APPLICATION FOR CHANGE AND IMPOSING CONDITIONS

This Summary Order is issued under authority of K.S.A. 82a-708b, as amended, and K.A.R. 5-5-1, et seq. and other applicable provisions of the *Kansas Water Appropriation Law, K.S.A. 82a-701 et. seq.*, and rules and regulations promulgated thereunder. With the exception of those conditions expressly contained herein, this Summary Order does not change the terms, conditions and limitations of File No. 20893.

- 1. A change application was received on March 19, 2021 requesting that the place of use and / or point of diversion authorized under the above-referenced file number be changed as described in the application.
- 2. On and after the effective date of this summary order, the authorized place(s) of use shall be located substantially as shown on the topographic map accompanying the application to change the place of use. Applicable Not Applicable
- 3. The change in point of diversion shall not impair existing rights and shall be limited to the same source or sources of water as previously authorized. The point of diversion authorized by this summary order shall be located within a 300 foot radius of the authorized point(s) of diversion. Applicable Not Applicable
- 4. The point(s) of diversion described herein is administratively corrected to be more accurately described using the Global Positioning System (GPS), as described in the application. Applicable Not Applicable
- 5. The point(s) of diversion authorized herein shall not actually be located more than 2640 feet from the previously authorized point(s) of diversion. Applicable Not Applicable
- 6. As required by K.A.R. 5-3-5d, if the works for diversion is a well with a diversion rate of 100 gallons per minute or more, a tube or other device suitable for making water level measurements shall be installed, operated and maintained in accordance with K.A.R. 5-6-13. Applicable Not Applicable
- 7. The owner of the authorized place(s) of use shall properly install an acceptable water flow meter on or before December 31, 2021, or before the first use of water, whichever occurs first. The water flow meter shall be installed, operated and maintained in accordance with K.A.R. 5-1-4 through 5-1-12. As required by K.S.A. 82a-732, as amended, and K.A.R. 5-3-5e, the owner shall maintain records and report the reading of the water flow meter and the total quantity of water diverted annually to the Chief Engineer by March 1 following the end of each calendar year. Applicable Not Applicable
- 8. Installation of the works for diversion of water shall be completed on or before December 31, 2021, or within any authorized extension of time. By March 1, 2021 the applicant shall notify the Chief Engineer that construction of the works for diversion has been completed, on the form provided by the Chief Engineer, as required by K.A.R. 5-8-4e. Applicable Not Applicable
- 9. The completed well log shall be submitted with the required notice. Applicable Not Applicable
- 10. All diversion works into which any type of chemical or other foreign substance will be injected into the water shall be equipped with an in-line, automatic, quick-closing check valve capable of preventing pollution of the source of the water supply. The check valve(s) shall be installed, operated and maintained in accordance with K.A.R. 5-3-5c. Applicable Not Applicable
- 11. Additional Conditions are attached. Yes No
- 12. In accordance with K.S.A. 82a-708a, as amended, and K.A.R. 5-5-14, all of the owners of the authorized place(s) of use of water appropriated under the above-referenced file number are responsible for compliance with its terms, conditions and limitations, as amended and/or supplemented by this Summary Order, and with applicable provisions of the *Kansas Water Appropriation Law* and the *Rules and Regulations* promulgated thereunder. Failure to comply with these provisions may result in civil penalties pursuant to K.S.A. 82a-737, as amended, and/or the suspension or revocation and dismissal of the water or appropriation right or any other enforcement actions authorized by law.

Administrative Appeal and Effective Date of Order

If you are aggrieved by this order, pursuant to K.S.A. 82a-1901, you may request an evidentiary hearing before the Chief Engineer or request administrative review by the Secretary of Agriculture. A request for hearing by the Chief Engineer must be filed within **15 days** of service of this Order and a request for administrative review by the Secretary must be filed within **30 days** pursuant to K.S.A. 77-531. Any request for administrative review must state a basis for review pursuant to K.S.A. 77-527. File any request with **Kansas Department of Agriculture, Legal Division, 1320 Research Park Drive, Manhattan, KS 66502**. Failure to timely request a hearing or review may preclude review under the Kansas Judicial Review Act.

For Use by Register of Deeds

FOR OFFICE USE ONLY
APPLICATION APPROVED AND SUMMARY ORDER ISSUED

By: Austin McColloch
Duly Authorized Designee of the Chief Engineer

(Print Name): Austin McColloch
Division of Water Resources - Kansas Department of Agriculture

Date of Issuance: April 8, 2021

State of Kansas)

County of Atterney) SS

Acknowledged before me on April 8, 2021
by Austin McColloch

Signature: Julie Jones
Notary Public

My commission expires



CHANGE IN POINT OF DIVERSION WATER RIGHT, FILE NO. 20893

SW1/4 of Section 4 Township 25 South Range 34 West Finney County

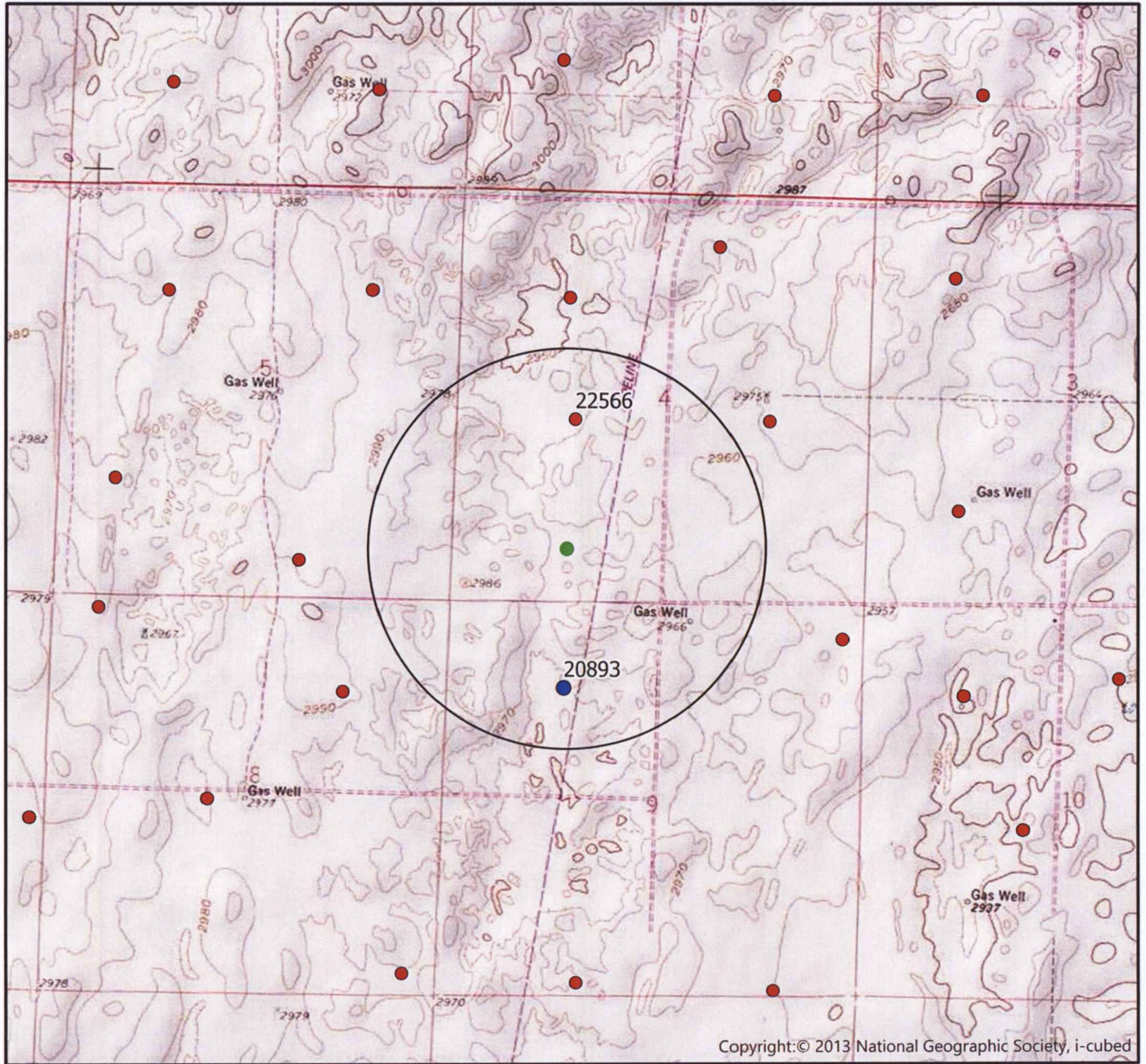

Copyright: © 2013 National Geographic Society, i-cubed

- Authorized Point of Diversion
- Proposed Point of Diversion
- Permitted Water Right
- ★ Domestic Well within 1/2 mile
- 1/2 mile buffer

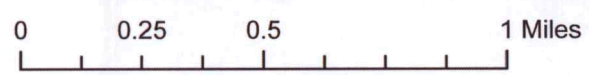

List of owner name and addresses within 1/2 mile:

22566: OWNED BY APPLICANT

By signing below I agree that all wells, including domestic, and owners names and addresses within 1/2 mile of the proposed point of diversion have been shown on the map

(Signature) _____ Date _____

Date AM/GCFO
1:24,000 Scale

WELL LOG

DATE: 12/8/2020

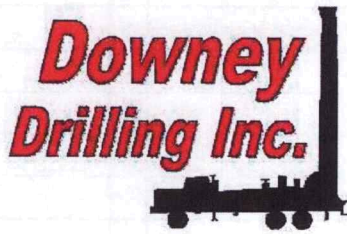

CUSTOMER NAME: SANDYHILL ENTERPRISES LLC

FOR TRI - 13

(New 9)
#2

LEGAL: SW 4-25S-34W (SOUTH 1/2)

COUNTY: FINNEY CO, KS

GPS: 37.903288

-101.061529

LOGGER:

DRILLER: DIEGO VALLE

WO: 20-969

TW	FROM	TO	TYPE	HARDNESS	COLOR	SPEED	PULL DOWN	OTHER / DRILLING ACTION
	0	15	SURFACE SAND	SOFT	TAN / BROWN	FAST		SMOOTH
	15	25	FINE SAND	SOFT	TAN / BROWN	FAST		VIBRATION
	25	43	MED-COARSE SAND W/ FINE GRAVEL	SOFT	RED	FAST		VIBRATION & CHATTER
	43	81	FINE-MED TR. COARSE GRAVEL	SOFT	RED	FAST		CHATTER
	81	89	MED SAND	SOFT	TAN	FAST		VIBRATION
	89	118	SANDY CLAY, SAND	SOFT	TAN	FAST		SMOOTH & VIBRATION
	118	141	COARSE SAND, FINE, MED GRAVEL	SOFT	RED	FAST		VIBRATION
	141	150	MED-COARSE SAND	SOFT		FAST		FAST CHATTER
	150	157	MED-COARSE SAND W/ SANDY CLAY	FIRM & SOFT	TAN	FAST		FAST CHATTER & SMOOTH
	155	179	FINE TR. MED GRAVEL	SOFT	TAN / RED	FAST		CHATTER
	179	194	FINE SAND W/ SANDY CLAY	SOFT	TAN	FAST		VIBRATION & SMOOTH
	194	229	BLUE CLAY	SOFT	BLUE	FAST		SMOOTH
	229	254	FINE - MED SAND	SOFT	TAN	FAST		CHATTER
	254	290	MED-COARSE SAND W/ FINE GRAVEL	SOFT	TAN / RED	FAST		CHATTER
	290	316	FINE-MED SAND W/CEMENTED SAND	SEMI FIRM	WHITE	FAST		FAST CHATTER
	316	343	MED, TR.COARSE SAND	SOFT	TAN	FAST		CHATTER
	343	360	SANDY CLAY, TR. VERY FINE SAND LENSES	NOT AS SOFT	TAN	SLOWER		SMOOTH
	360	375	CLAY	STIFF	TAN	SLOW		SMOOTH
	375	383	MED, TR.COARSE SAND	SOFTER	TAN	FAST		FAST CHATTER
	383	387	CLAY	STIFF	TAN / BROWN	SLOW		SMOOTH
X	387	406	FINE-MED-COARSE SAND W/ BROWN ROCK, SANDSTONE & LIMEROCK	SEMI-FIRM	BROWN & WHITE	FAST		CHATTER
X	414	431	FINE-MED SAND W/ SANDSTONE & BROWN ROCK	STIFF	WHITE & BROWN	FAST		CHATTER
	431	445	WEATHERED SHALE	SOFT	YELLOW	SEMI-SLOW		SMOOTH
	445	475	SAND, SANDSTONE	SOFT	LIGHT GRAY	FASTER		LT. CHATTER
	475	510	SHALE W/VERY THIN FINE SAND LENSES	SOFT	LIGHT GRAY	SEMI-SLOW		SMOOTH W/LT. VIBRATION @ TIMES
	510	523	SHALE	STIFF / DENSE	GRAY	SLOW		SMOOTH
	523	556	FINE - MED SAND, SANDSTONE	SOFTER	GRAY	FASTER		CHATTER
	556	560	SHALE	STIFF / DENSE	GRAY	SLOW		SMOOTH
	560	568	FINE - MED SAND, SANDSTONE	SOFTER	GRAY	FASTER		CHATTER
	568	579	SHALE, TR. FINE SAND	STIFF / DENSE	GRAY	SLOWER		SMOOTHER
	579	591	FINE - MED SAND, SANDSTONE	SOFTER	GRAY	FASTER		CHATTER
	591	598	SHALE	STIFF / DENSE	GRAY	SLOW		SMOOTH
	598	602	FINE SAND, SANDSTONE	SOFTER	GRAY	FASTER		LT. CHATTER
	602	605	SHALE	STIFF / DENSE	GRAY	SLOW		SMOOTH
	605	624	FINE SAND, TR. MED, SANDSTONE	SOFTER	GRAY	FASTER		CHATTER
	624	625	IRON PYRITE (COULD NOT CUT W/CONVENTIONAL BIT)	VERY HARD	DARK	SLOW		ROUGH

Est.

STATIC 24'

26

27

8

19

Gamma Log 9 GOOD

30

153

114

SANDYHILL ENT. LLC TRI-13

S1/2 SW 4-25S-34W FINNEY CO.

TRI-7

Legend

TRI-13 TH #2 N37.903279 W101.061498 ELEV=2962'



TH #3 ELEV=2963'



TH #1 ELEV=2959'



TRI-13 ELEV=2951'

TRI-13

NW 9-25S-34W

Google Earth

© 2021 Google



1000 ft

WR #20893

Preliminary Map as of 9/3/2020. Using data given to WR by customer.
Based on best information that was received and in the DWR files as of the above date

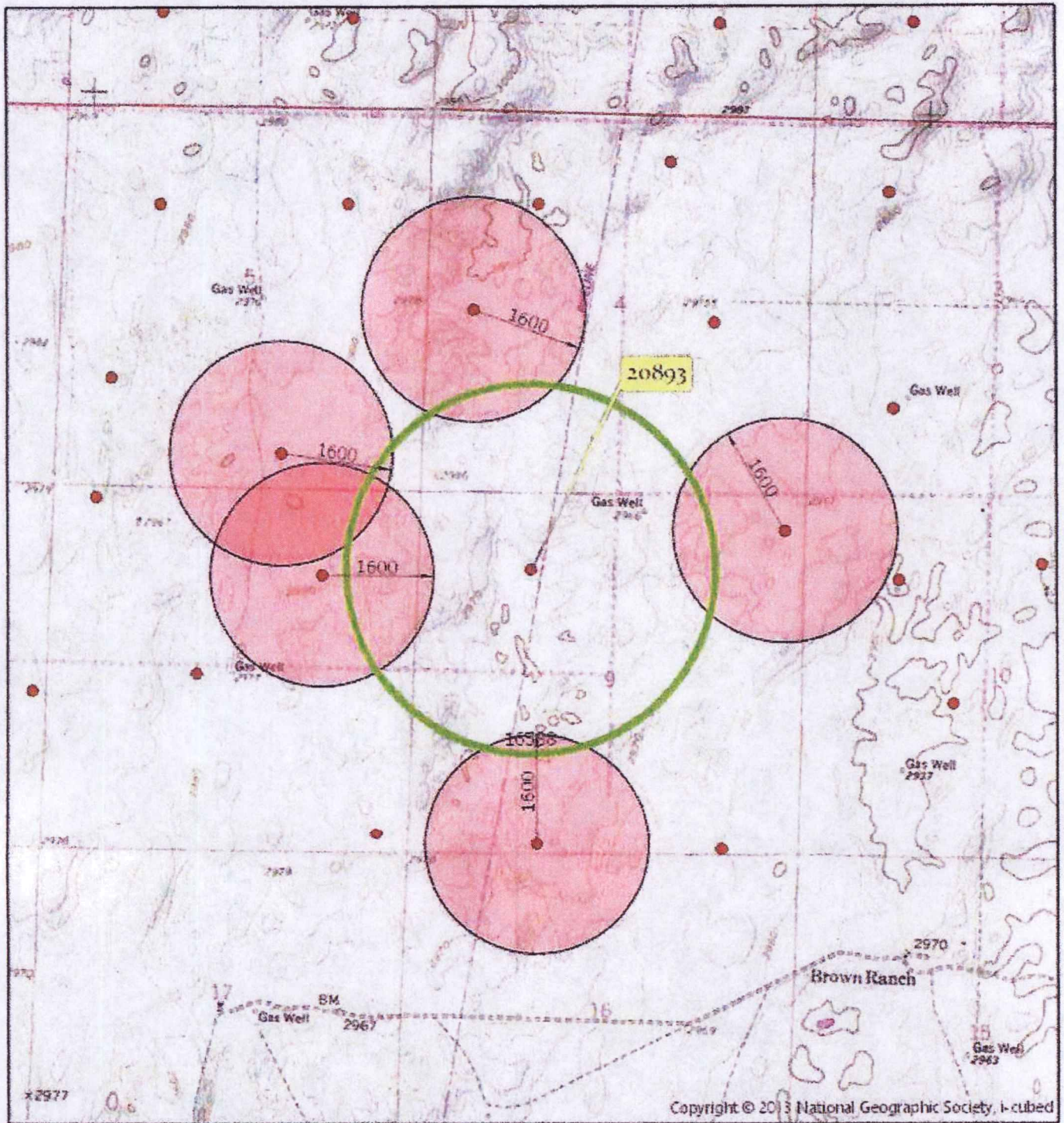

Township 25 South Range 34 West
FI County

0 0.17 0.35 0.7 Miles



1/2 mile radius, maximum distance



Point of Diversion



Created By: AT/GCFO

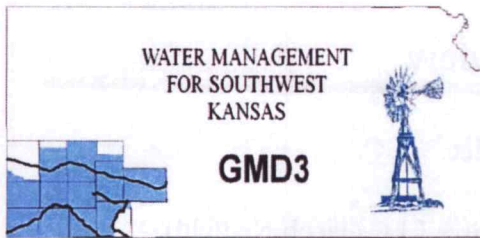

Southwest Kansas
Groundwater Management District No. 3
2009 E. Spruce Street
Garden City, Kansas 67846
(620) 275-7147 phone (620) 275-1431 fax
www.gmd3.org

April 8, 2021

RECEIVED

APR 08 2021

Austin J McColloch
Division of Water Resources
4532 W Jones Ave., Suite B
Garden City, Kansas 67846

Garden City Field Office
Division of Water Resources

RE: Application for Change in Point of Diversion
Water Right, File No. 20893

Dear Austin:

We have completed a review of the application for the above referenced water right. The proposed change in point of diversion is in accordance with current area rules, K.A.R. 5-23-3, as it pertains to distance moved and minimum spacing to neighboring wells.

Well evaluations were conducted to estimate possible effects of the proposal on the supply of other wells with water rights prior to the proposal per K.S.A. 82a-708b, and the draft revised management program. Under K.S.A. 82a-708b, an applicant requesting a change in point of diversion must demonstrate to the chief engineer that any proposed change is reasonable and will not impair. The enclosed report is an analysis performed by the GMD on behalf of our membership. Under this analysis, the proposed change is considered to be reasonable and unlikely to impair if either the net in-season well-to-well effect of the proposed change is less than a strict maximum allowable threshold (4.0 ft in cases where saturated thickness is greater than 200 ft), or if no well with a net well-to-well effect exceeding the threshold is identified as critical. Critical wells are identified as wells that are expected to either lose or greatly diminish water supply over the next 25 years. The attached review information is based on a Theis analysis using inputs from the GMD3 aquifer model, which is considered to be the best information on well and aquifer data readily and easily available to the public. If either the applicant or the neighbors believe they have better data that might change the result of the analysis, they should contact GMD3. Conclusions of the well analysis may change if better information on well and aquifer data can be made available.

Every neighboring well within 1 mile of the proposed move was evaluated. Evaluations showed that none of the neighboring wells exceeded the net effect above the maximum allowable threshold. Our office received no comments of concern from neighboring well owners. Therefore, GMD3 sees this move as reasonable and therefore recommend that the application be approved. If aquifer conditions change or there is a change to the water right in the future, we would be happy to evaluate the effects at that time.

Thank you for the opportunity to review the applications and to provide a recommendation. If you have any questions, please don't hesitate to contact us.

Sincerely,

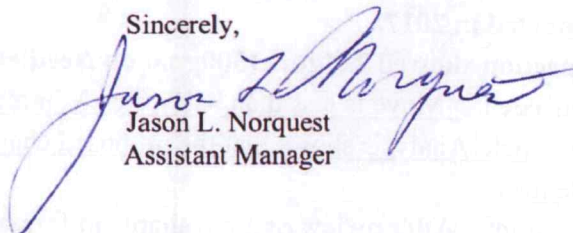
A handwritten signature in blue ink, which appears to read "Jason L. Norquest", is written over the typed name and title.

Jason L. Norquest
Assistant Manager

GMD3 Change Review

File No(s): 20893.

DWR office: GC.

App filed to change: PD.

Is Landowner(s) correct in WRIS: Sandyhill Enterprises LLC (Jacob Neufeld).

If NO, is documentation included?

Is Water Use Correspondent correct in WRIS? ___.

If NO, is documentation included?

Regulation(s) Reviewed: KAR5-23-3

Point of diversion ID No(s) 02 being changed.

	ft. North	ft. West	
Authorized PD	3980	3960	Sect 9-25-34
Proposed PD	569	3976	Sect 4-25-34
Difference	1869 n	-16 w	
$a^2 + b^2 = c^2$	3493161	256	1869.068 foot move north

GPS for proposed PD: Lat: 37.903288 Long: -101.061529.

Is proposed PD stacking on existing WRs? No.

Is Proposed PU overlapping existing WRs? No Change.

Neighboring certified well(s) notified: ___.

Name Wheatland Electric Cooperative Inc %Perry Smith (21386, 21388).

Address PO Box 953.

Zip Garden City, KS 67846.

Email: psmith@weci.net. Phone: 620-271-4424.

Domestic well(s) notified: ___.

Name ___.

Address ___.

Zip ___.

Base Acres: ___.

Perfected Acres: ___.

Irr. Return-Flow ___%

Authorized 272AF @ 980gpm

New well proposed to 620'. Good formations appear to stop around 510' range.

10 year average use (2011-2020): 167.2AF/year

400gpm reported in 2017.

GMD3 inspection showed 217gpm (300gpm on Needle) in 2018 inspection.

Is a waiver needed: Move is less than half mile. Minimum spacing to neighboring wells appears met. Analysis shows that the proposed change would have effects well within guidelines.

Recommendation: After review of all available in formation, it appears the application meets current area rules. Staff therefore recommends approval of the application.



GMD3 Change Review

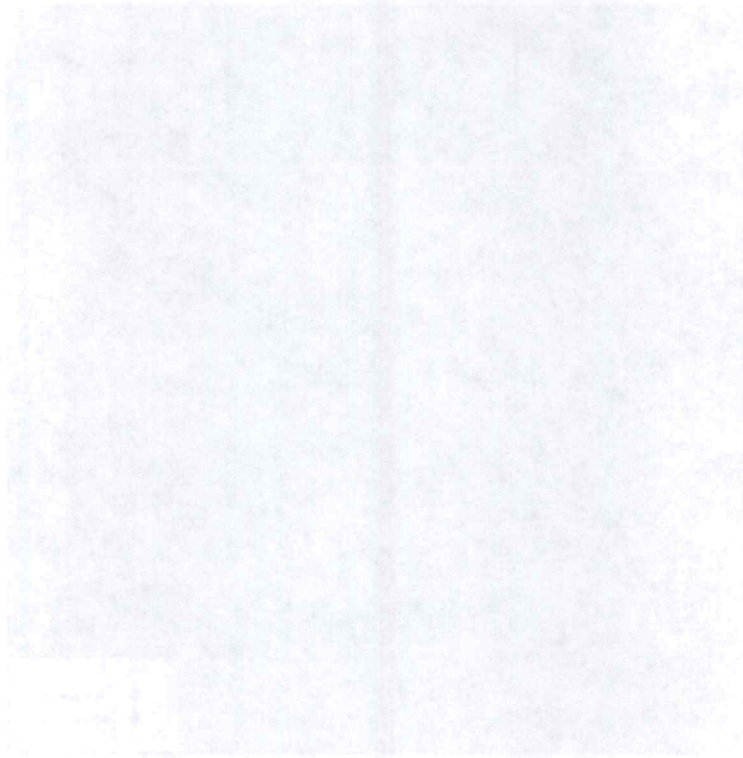

The following table provides a summary of the changes identified during the review process. The table is organized into columns for the change ID, description, and the responsible party.

Change ID	Description	Responsible Party
001	Update to the GMD3 specification regarding the data format for the 'status' field.	John Doe
002	Clarification of the error handling procedures for the 'connect' function.	Jane Smith
003	Revision of the API documentation to reflect the new endpoint for the 'login' service.	Mike Johnson
004	Implementation of the new security protocol for the 'authentication' module.	Sarah Lee
005	Optimization of the database queries used in the 'reporting' module to improve performance.	David Brown

The changes listed above are scheduled to be implemented in the next release of the GMD3 system. It is recommended that all users update their applications to the latest version to ensure compatibility and security.

21386 ID1: Drawdown from current location = 0.62 ft
Drawdown from proposed location = 1.36 ft
Net drawdown = **0.7 ft**

21386 ID6: Drawdown from current location = 0.78 ft
Drawdown from proposed location = 1.59 ft
Net drawdown = **0.8 ft**

20894 ID6: Drawdown from current location = 0.60 ft
Drawdown from proposed location = 1.31 ft
Net drawdown = **0.7 ft**

20894 ID8: Drawdown from current location = 0.67 ft
Drawdown from proposed location = 1.68 ft
Net drawdown = **1.0 ft**

22566 ID7: Drawdown from current location = 0.73 ft
Drawdown from proposed location = 1.74 ft
Net drawdown = **1.0 ft**

22566 ID9: Drawdown from current location = 0.82 ft
Drawdown from proposed location = 2.80 ft
Net drawdown = **2.0 ft**

20898: Drawdown from current location = 0.63 ft
Drawdown from proposed location = 1.17 ft
Net drawdown = **0.5 ft**

Net drawdown does not exceed the drawdown allowance of 4.0 ft for any well within 1 mile of the proposed location. Therefore, critical well analysis is not necessary.

Conclusion:

The proposed move is likely to create minimal effects on neighboring wells and is unlikely to cause impairment. GMD3 staff recommends approval of this proposal.

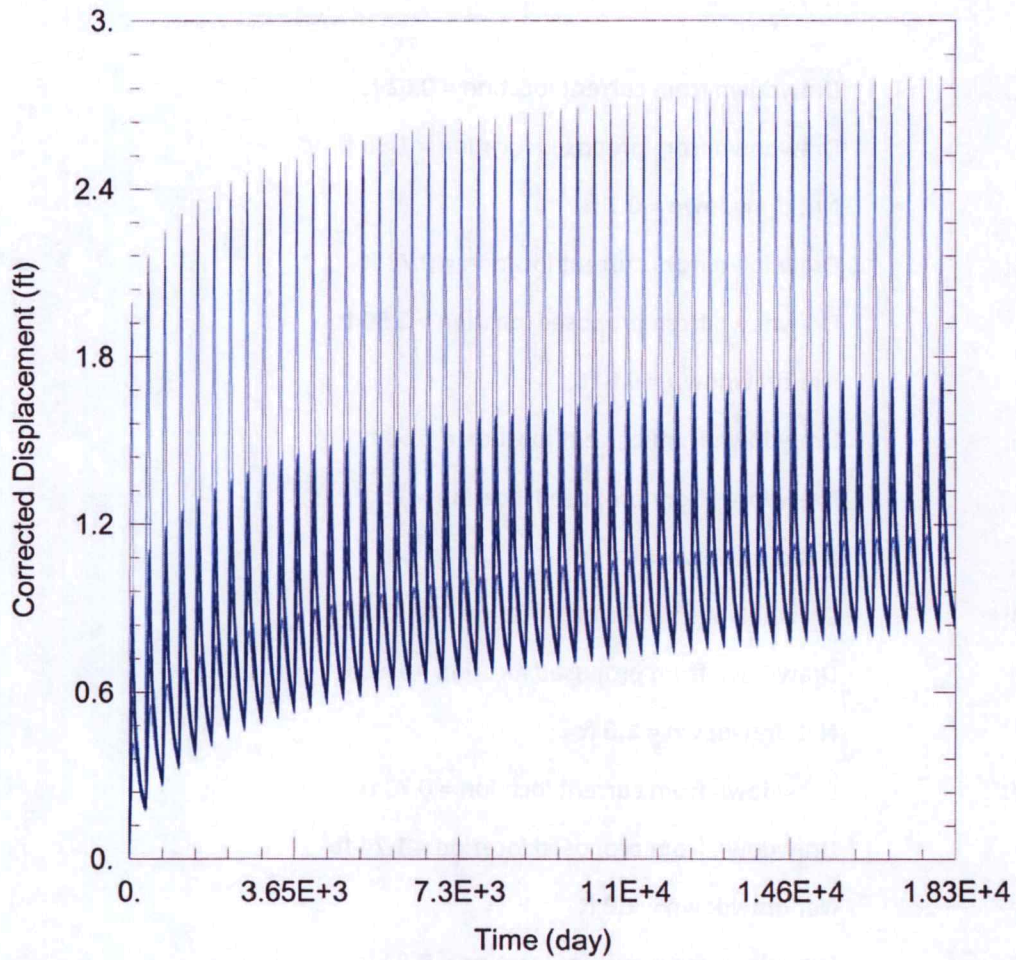

WELL TEST ANALYSIS

Data Set: C:\Users\trevora\Documents\2021_Moves\20893\20893 Proposed.aqt
 Date: 03/31/21 Time: 16:33:30

PROJECT INFORMATION

Company: GMD 3
 Project: 20893
 Location: Finney County
 Test Well: 20893

WELL DATA

Pumping Wells

Well Name	X (ft)	Y (ft)
20893 ID2	-75622	374527

Observation Wells

Well Name	X (ft)	Y (ft)
□	-75622	374527
□ 20893 ID5	-71915	373425
□ 21388	-78562	372562
□ 21386 ID1	-78316	377885
□ 21386 ID6	-79192	374290
□ 20894 ID6	-73695	378579
□ 20894 ID8	-75674	377856
□ 22566 ID7	-72966	376290
□ 22566 ID9	-75557	376251
□ 20898	-70418	375165

SOLUTION

Analysis Method: Unconfined

Solution Method: Theis

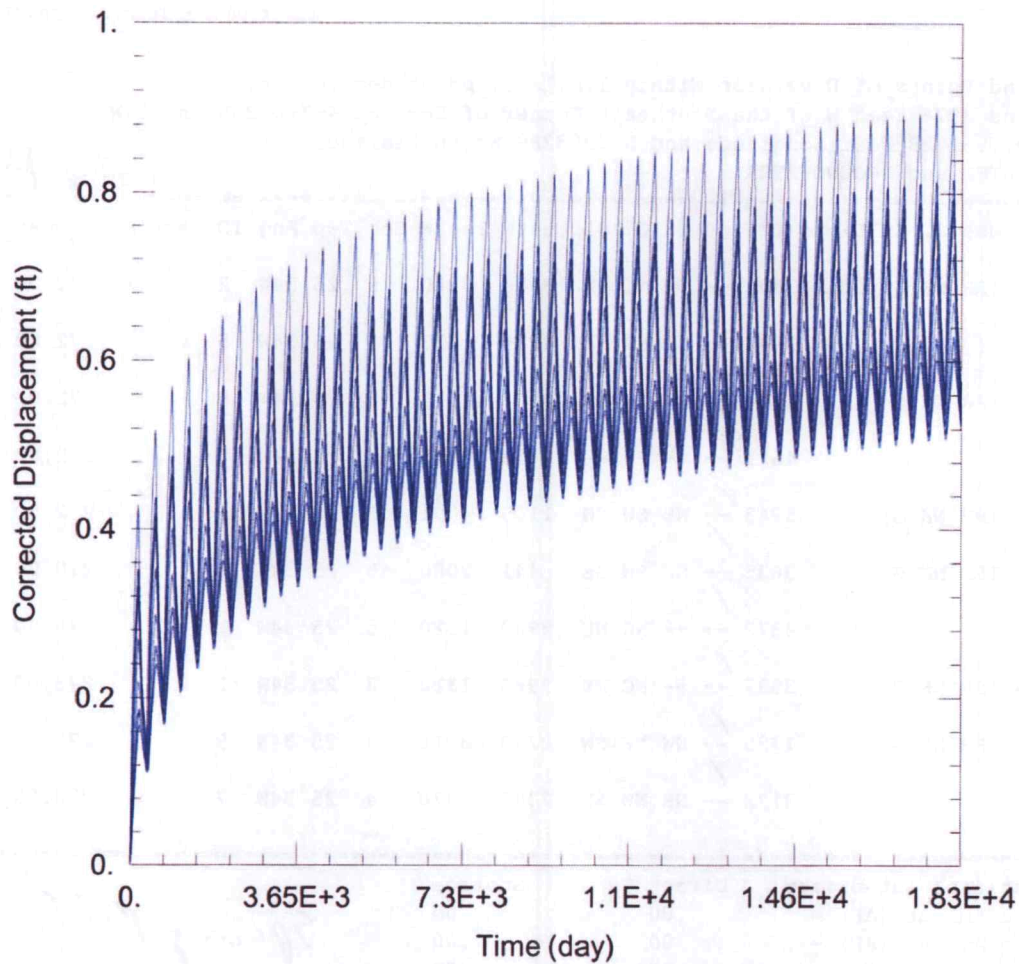

WELL TEST ANALYSIS

Data Set: C:\Users\trevora\Documents\2021_Moves\20893\20893 Current.aqt

Date: 03/31/21

Time: 16:33:58

PROJECT INFORMATION

Company: GMD 3

Project: 20893

Location: Finney County

Test Well: 20893

WELL DATA

Pumping Wells

Well Name	X (ft)	Y (ft)
20893 ID2	-75616	372688

Observation Wells

Well Name	X (ft)	Y (ft)
□	-75616	372688
□ 20893 ID5	-71915	373425
□ 21388	-78562	372562
□ 21386 ID1	-78316	377885
□ 21386 ID6	-79192	374290
□ 20894 ID6	-73695	378579
□ 20894 ID8	-75674	377856
□ 22566 ID7	-72966	376290
□ 22566 ID9	-75557	376251
□ 20898	-70418	375165

SOLUTION

Aquifer Model: Unconfined

Solution Method: Tham

Water Rights and Points of Diversion Within 1 mile of point defined as:
 569 Feet N and 3976 Feet W of the Southeast Corner of Section 4 Twp 25S Rng 34W
 Located at: 101.061528 West Longitude and 37.903289 North Latitude
 Both SURFACE WATER and GROUNDWATER

1600' or All

File Number	Use	ST	SR	Dist (ft)	Q4	Q3	Q2	Q1	FeetN	FeetW	Sec	Twp	Rng	ID	Batt	Auth_Quan	Add_Quan	
A__ AF	20893 00	IRR	NK	G*	1800	--	--	NC	NW	3980	3960	9	25	34W	2		272.00	272.00
Same AF					3947	--	--	NE	NE	4680	233	9	25	34W	5		272.00	272.00
A__ AF	20894 00	IRR	NK	G	3304	--	--	NE	SW	3873	4011	4	25	34W	8		272.00	272.00
Same AF					4511	--	--	--	--	4653	2060	4	25	34W	6		272.00	272.00
A__ AF	20898 00	IRR	NK	G	5243	--	--	NE	SW	1105	4091	3	25	34W	6		272.00	272.00
A__ AF	21386 00	IRR	NK	G	3635	--	--	SW	SW	441	2080	5	25	34W	6		270.00	270.00
Same AF					4372	--	--	NC	NE	3960	1320	5	25	34W	1		279.00	279.00
A__ AF	21388 00	IRR	NK	G	3537	--	--	NC	NE	3960	1320	8	25	34W	1		273.00	273.00
A__ AF	22566 00	IRR	NK	G	1725	--	--	NW	NE	2293	3916	4	25	34W	9		272.00	272.00
Same AF					3172	--	--	NE	NW	2381	1370	4	25	34W	7		272.00	272.00

Total Net Quantities Authorized:	Direct	Storage
Total Requested Amount (AF) =	.00	.00
Total Permitted Amount (AF) =	.00	.00
Total Inspected Amount (AF) =	.00	.00
Total Pro_Cert Amount (AF) =	.00	.00
Total Certified Amount (AF) =	2726.00	.00
Total Vested Amount (AF) =	.00	.00
TOTAL AMOUNT (AF) =	2726.00	.00

Spacing MET.

An * after the source of supply indicates a pending application for change under the file number.
 An * after the ID indicates a 15 AF exemption was granted under the file number.
 A "G" in the Batt column indicates the GEO CTR of a battery. A "B" indicates a well in the battery.
 The number in the Batt column is the number of wells in the battery.

Water Rights and Points of Diversion Within 1 mile of point defined as:
 569 Feet North and 3976 Feet West of the Southeast Corner of Section 4 Twp 25S Rng 34W
 Located at: 101.061528 West Longitude and 37.903289 North Latitude
 Both SURFACE WATER and GROUNDWATER
 WATER USE CORRESPONDENTS:

- > SANDYHILL ENTERPRISES LLC
- > JACOB NEUFELD
- > P O BOX 1005
- > HOLCOMB KS 67851

- > SANDYHILL ENTERPRISES LLC
- > JACOB NEUFELD
- > P O BOX 1005
- > HOLCOMB KS 67851

- > SANDYHILL ENTERPRISES LLC
- > JACOB NEUFELD
- > P O BOX 1005
- > HOLCOMB KS 67851

Application

20894 Application
20898

>-----
> WHEATLAND ELECTRIC COOPERATIVE INC
> PERRY SMITH
> PO BOX 953 21386
> GARDEN CITY KS 67846
>-----

> WHEATLAND ELECTRIC COOPERATIVE INC
> PERRY SMITH 21388
> PO BOX 953
> GARDEN CITY KS 67846
>-----

> SANDYHILL ENTERPRISES LLC
> JACOB NEUFELD
> P O BOX 1005 22566 Applicant
> HOLCOMB KS 67851
>-----

Garden City Field Office
4532 W. Jones, Suite B
Garden City, KS 67846



Phone: 620-276-2901
Fax: 620-276-9315
www.agriculture.ks.gov

Mike Beam, Secretary

Laura Kelly, Governor

March 22, 2021

GROUNDWATER MANAGEMENT DISTRICT #3
2009 E SPRUCE ST
GARDEN CITY KS 67846

Change Application,
File No. 20893

Dear Sir or Madam:

We are enclosing a copy of the referenced application, which was submitted by Buck Rexford and appears to be in proper form, for your review.

We are delaying any further action for a period of 15 days from the date of this letter to allow you time to submit your recommendation concerning this application. Please submit your recommendation within the allotted time, or any authorized extension of time thereof.

If you have any questions, please contact me at (620) 276-2901. If you wish to discuss a specific file, please have the file number ready to that I may help you more efficiently.

Sincerely,

A handwritten signature in blue ink that reads "Austin McColloch".

Austin McColloch
Assistant Water Commissioner

Enclosure
pc: