

Kansas Department of Agriculture  
 Division of Water Resources  
**CHANGE: P/D WORKSHEET**

1. File Number: <b>2115</b>	2. Status Change Date:	3. Change Num: <b>C1</b>	4. Field Office: <b>4</b>	5. GMD: <b>3</b>
--------------------------------	------------------------	-----------------------------	------------------------------	---------------------

6. Status: <input checked="" type="checkbox"/> Approved <input type="checkbox"/> Denied by DWR/GMD <input type="checkbox"/> Dismiss by Request/Failure to Return	7. Filing Date of Change: <b>2/11/2021</b>
--	---

8a. Applicant(s) Person ID \_\_\_\_\_  
 New to system  Add Seq# \_\_\_\_\_

**JERRY CHAPPELL  
 5006 E ROAD  
 PLAINS KS 67869**

8c. Landowner(s) Person ID \_\_\_\_\_  
 New to system  Add Seq# \_\_\_\_\_

8b. Landowner(s) Person ID \_\_\_\_\_  
 New to system  Add Seq# \_\_\_\_\_

**8a**

8d. WUC Person ID **64000**  
 New to system  Add Seq# \_\_\_\_\_

**RYAN STAPLETON  
 PO BOX 655  
 MEADE, KS 67864-0655**

9. Documents and Enclosure(s):  DWR Meter(s) Date to Comply: **12/31/2021**     N & P Date to Comply: **3/1/2022**

Anti-Reverse Meter     Meter Seal     Check Valve     N & P Form     Water Tube     Driller Copy     H & E Letter

Conservation Plan    Date Required: \_\_\_\_\_    Date Approved: \_\_\_\_\_    Date to Comply: \_\_\_\_\_

10. Use Made of Water    From: \_\_\_\_\_    To: \_\_\_\_\_

Date Prepared: **2/15/2021**    By: **AM**  
 Date Entered: \_\_\_\_\_    By: \_\_\_\_\_

File No. **2115**      11. County: **ME**      Basin: **CROOKED CREEK**      Stream:      Formation Code: **211**      Special Use:

12. Points of Diversion      Rate and Quantity  
 CHK      Authorized      Additional  
 MOD      Rate      Quantity      Rate      Quantity  
 DEL      PDIV      Qualifier      S      T      R      ID      'N      'W      Comment (AKA Line)      gpm      af      gpm      af      Overlap PD Files  
 ENT

**DEL 64512**  
**ENT      NW NW NE      28      30S      30W      5219      2119      1720      560      1720      560      NONE**

13. Storage: Rate \_\_\_\_\_ NF      Quantity \_\_\_\_\_ ac/ft      Additional Rate \_\_\_\_\_ NF      Additional Quantity \_\_\_\_\_ ac/ft

14. Limitation: \_\_\_\_\_ af/yr at \_\_\_\_\_ gpm ( \_\_\_\_\_ cfs) when combined with file number(s) \_\_\_\_\_  
 Limitation: \_\_\_\_\_ af/yr at \_\_\_\_\_ gpm ( \_\_\_\_\_ cfs) when combined with file number(s) \_\_\_\_\_

15. 5YR Allocation:      Allocation Type \_\_\_\_\_      Start Year \_\_\_\_\_      5 YR Amount \_\_\_\_\_      Amount Unit \_\_\_\_\_      Base Acres \_\_\_\_\_      Comment \_\_\_\_\_

16. Place of Use CHK MOD DEL ENT	PUSE	S	T	R	ID	NE¼				NW¼				SW¼				SE¼				Total	Owner	Chg?	Overlap Files				
						NE ¼	NW ¼	SW ¼	SE ¼	NE ¼	NW ¼	SW ¼	SE ¼	NE ¼	NW ¼	SW ¼	SE ¼	NE ¼	NW ¼	SW ¼	SE ¼								
<b>CHK 23936</b>	<b>28</b>	<b>30S</b>	<b>30W</b>	<b>1</b>		40	40	40	40												36	40	36	13	285	<b>8a</b>	<b>Y</b>	<b>NONE</b>	

Base Acres:      Year:      Minimum Reasonable Quantity:  
 Comments:

Garden City Field Office  
4532 W. Jones, Suite B  
Garden City, KS 67846



Phone: 620-276-2901  
Fax: 620-276-9315  
www.agriculture.ks.gov

Mike Beam, Secretary

Laura Kelly, Governor

February 16, 2021

JERRY CHAPPELL  
5006 E ROAD  
PLAINS KS 67869

RE: Water Right, File No. 2115

Dear Sir or Madam:

Enclosed is the order executed by the designee of the Chief Engineer, Division of Water Resources, Kansas Department of Agriculture, approving the application for change under the above referenced file number.

Your attention is directed to the enclosures and to the terms, conditions, and limitations specified in this approval for change. A condition of this approval is that an acceptable water flow meter must be installed on the diversion works authorized under the referenced file number and meet current specifications. Please return the required notification of completion of the diversion works and installation of the required meter as soon as these actions are completed.

Since the order modifies the original document referred to above, it should be recorded with the Register of Deeds as other instruments affecting real estate.

Should you have any questions, please feel free contact this office. If you would prefer, you could arrange an appointment for additional assistance.

Sincerely,

A handwritten signature in blue ink that reads "Austin J. McColloch".

Austin J. McColloch  
Assistant Water Commissioner

AM:  
enclosures

pc: GROUNDWATER MANAGEMENT DISTRICT NO. 3

**CERTIFICATE OF SERVICE**

On this 16<sup>th</sup> day of February, 2021, I hereby certify that the foregoing Approval of Application for Change in Point of Diversion, Water Right, File No. 2,115 dated 16<sup>th</sup> day of February, 2021 was mailed postage prepaid, first class, US mail to the following:

JERRY CHAPPELL  
5006 E ROAD  
PLAINS KS 67869

Pc:

GROUNDWATER MANAGEMENT DISTRICT NO. 3

  
\_\_\_\_\_  
Division of Water Resources Staff

Submit completed application to:  
 Kansas Department of Agriculture  
 Division of Water Resources  
 Field Office for your area.  
 Call for address:  
 Topeka -- (785) 296-5733  
 Stafford -- (620) 234-5311  
 Stockton -- (785) 425-6787  
 Garden City -- (620) 276-2901  
<http://agriculture.ks.gov/dwr>

## DWR FIELD OFFICE APPLICATION FOR APPROVAL TO CHANGE THE PLACE OF USE AND/OR THE POINT OF DIVERSION



STATE OF KANSAS

Filing Fee Must Accompany the Application, K.S.A. 82a-708b(b), as amended.  
 Fee Schedule is on the third page of this application form.

Paragraph Nos. 1, 2, 3 & 5 must be completed. Complete all other applicable portions. If change in point of diversion is greater than 100 feet, or if place of use will be changed, include a topographic map or detailed plat showing the authorized and proposed point(s) of diversion and/or place of use.

**RECEIVED**  
 9:05 AM  
 FEB 11 2021

File No. 2115

Garden City Field Office  
 Division of Water Resources

1. Application is hereby made for approval of the Chief Engineer to change the (check one or both):

Place of Use                       Point of Diversion

under the water right which is the subject of this application in accordance with the conditions described below.

The source of supply is:                       Groundwater                       Surface water

2. Name and address of Applicant: ~~LOUIS & BEVERLY CHAPPELL~~ JERRY CHAPPELL  
1900 HANCOCK ST, DODGE CITY, KS 67801-3450                      5006 E ROAD, PLAINS, KS. 67869  
 Phone Number: (620)563-7854                      Email address: \_\_\_\_\_  
 Name and address of Water Use Correspondent: RYAN STAPLETON  
PO BOX 655, MEADE, KS 67864-0655  
 Phone Number: (     )                      Email address: \_\_\_\_\_

3. The presently authorized place of use is:

Owner of Land ---- NAME: Same  
 ADDRESS: \_\_\_\_\_

(If there is more than one landowner, attach supplemental sheets as necessary.)

Sec.	Twp.	Range	NE¼				NW¼				SW¼				SE¼				TOTAL ACRES	
			NE¼	NW¼	SW¼	SE¼	NE¼	NW¼	SW¼	SE¼	NE¼	NW¼	SW¼	SE¼	NE¼	NW¼	SW¼	SE¼		

4. If this application is for a change in place of use, it is proposed that the place of use be changed to:

Owner of Land ---- NAME: \_\_\_\_\_  
 ADDRESS: \_\_\_\_\_

(If there is more than one landowner, attach supplemental sheets as necessary.)

Sec.	Twp.	Range	NE¼				NW¼				SW¼				SE¼				TOTAL ACRES	
			NE¼	NW¼	SW¼	SE¼	NE¼	NW¼	SW¼	SE¼	NE¼	NW¼	SW¼	SE¼	NE¼	NW¼	SW¼	SE¼		

For Office Use Only: Code \_\_\_\_\_ Fee \$ 100.00 TR # \_\_\_\_\_ Receipt Date 2-11-21 Check # 1535

5. **Presently authorized point of diversion:**  
 One in the NW Quarter of the NW Quarter of the NE Quarter of Section 28, Township 30 South, Range 30 (W), in ME County, Kansas, 5210 feet North 2424 feet West of Southeast corner of section. Authorized Rate No change Authorized Quantity No change Depth of well \_\_\_\_\_ (feet) *gmd3*  
**(DWR use only: Computer ID No. 3 GPS 37.41637 feet North 100.60580 feet West) *8/13/19***  
 This point will not be changed  This point will be changed as follows:  No change, point better described with GPS as follows:  
**Proposed point of diversion: (Complete only if change is requested or if existing point is better described by GPS)**  
 One in the NW Quarter of the NW Quarter of the NE Quarter of Section 28, Township 30 South, Range 30 (W), in ME County, Kansas, 5219 feet North 2119 feet West of Southeast corner of section. Proposed Rate No change Proposed Quantity No change Proposed well depth (feet) 537.  
 This point is:  Additional Well  Geo Center List other water rights that will use this point \_\_\_\_\_

6. **Presently authorized point of diversion:**  
 One in the \_\_\_\_\_ Quarter of the \_\_\_\_\_ Quarter of the \_\_\_\_\_ Quarter of Section \_\_\_\_\_, Township \_\_\_\_\_ South, Range \_\_\_\_\_ (E/W), in \_\_\_\_\_ County, Kansas, \_\_\_\_\_ feet North \_\_\_\_\_ feet West of Southeast corner of section. Authorized Rate \_\_\_\_\_ Authorized Quantity \_\_\_\_\_ Depth of well \_\_\_\_\_ (feet)  
**(DWR use only: Computer ID No. \_\_\_\_\_ GPS \_\_\_\_\_ feet North \_\_\_\_\_ feet West)**  
 This point will not be changed  This point will be changed as follows:  No change, point better described with GPS as follows:  
**Proposed point of diversion: (Complete only if change is requested or if existing point is better described by GPS)**  
 One in the \_\_\_\_\_ Quarter of the \_\_\_\_\_ Quarter of the \_\_\_\_\_ Quarter of Section \_\_\_\_\_, Township \_\_\_\_\_ South, Range \_\_\_\_\_ (E/W), in \_\_\_\_\_ County, Kansas, \_\_\_\_\_ feet North \_\_\_\_\_ feet West of Southeast corner of section. Proposed Rate \_\_\_\_\_ Proposed Quantity \_\_\_\_\_ Proposed well depth (feet) \_\_\_\_\_.  
 This point is:  Additional Well  Geo Center List other water rights that will use this point \_\_\_\_\_

7. The changes herein are desired for the following reasons?  
 (please be specific) \_\_\_\_\_  
 \_\_\_\_\_

8. If a well, is the test hole log attached?  Yes  No

9. The change(s) (was)(will be) completed by?  
 \_\_\_\_\_

10. If the point of diversion is a well:  
 (a) What are you going to do with the old well?  
 \_\_\_\_\_  
 (b) When will this be done? \_\_\_\_\_

11. Groundwater Management District recommendation attached?  
 Yes  No

12. Assisted by mf/GCFO

13a. If the proposed point of diversion will be relocated more than 300 feet but within 2,640 feet of the existing point of diversion, attach a topographic map or aerial photograph. For groundwater sources, show all wells (including domestic) within one-half mile of the proposed point of diversion and the names and mailing addresses of the owners. For surface water sources, show the names and addresses of the landowner(s) one-half mile downstream and one-half mile upstream from your property lines

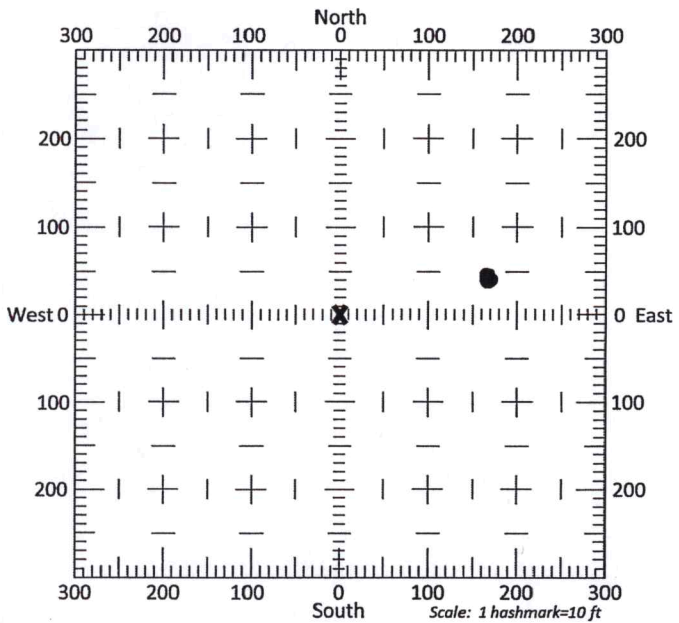

13b. If the proposed point of diversion will be relocated within 300 feet of the existing point of diversion, indicate its location on the diagram shown above in relation to the existing point of diversion. (PLEASE NOTE: The "X" in center of diagram above represents the presently authorized point of diversion.)

14. If the proposed groundwater point of diversion is 300 or fewer feet from the existing point of diversion, complete the following:

- (a) Does the undersigned represent all owners of the currently authorized place(s) of use identified in this application?  
 Yes     No    (If no, all owners must sign this application.)
- (b) Will the ownership interest of any owner of the currently authorized place(s) of use identified in this application be adversely affected if this application is approved as requested?  
 Yes     No    (If yes, all owners must sign this application.)
- (c) If this application is not approved expeditiously, will there be substantial damage to property, public health or safety?  
 Yes     No    (If no, all owners must sign this application.)

If the application proposes a surface water change in point of diversion, a groundwater change in point of diversion greater than 300 feet, or a change in place of use, the application must be signed by all owners of the currently authorized place of use, or their duly authorized agent (attach notarized statement authorizing representation).

I hereby verify, being first duly sworn upon my oath or affirmation and under penalty of perjury, that I am of lawful age and the owner, the spouse of the owner, or a duly authorized agent of the owner(s) to make this application on their behalf, in regards to the water right(s) to which this application pertains. I further verify that the statements contained in this application are true, correct and complete.

Dated at Overlin City, Kansas, this 10<sup>th</sup> day of FEBRUARY, 2021.

<u>Jerry Chappell</u> (Owner)	_____
_____	(Spouse)
<u>Jerry Chappell</u> (Please Print)	_____
_____	(Please Print)
_____	(Owner)
_____	(Spouse)
_____	(Please Print)
_____	(Please Print)
_____	(Owner)
_____	(Spouse)
_____	(Please Print)
_____	(Please Print)

State of Kansas }  
County of FINNEY } SS

I hereby certify that the foregoing application was signed in my presence and sworn to before me this 10<sup>th</sup> day of FEB, 2021.



Catherine Reinert  
Notary Public

My Commission Expires 9-14-22.

**ONLY COMPLETE APPLICATIONS WILL BE PROCESSED.** To be complete, all of the applicable portions of the application form must be completed with accurate information; maps, if necessary, must be included; signatures of all the appropriate owners' must be affixed to the application and notarized; and the appropriate fee must be paid.

**FEE SCHEDULE**

Each application to change the place of use or the point of diversion under this section shall be accompanied by the application fee set forth in the schedule below: Make checks payable to: Kansas Department of Agriculture

- (1) Application to change a point of diversion 300 feet or less ..... \$100
- (2) Application to change a point of diversion more than 300 feet ..... \$200
- (3) Application to change the place of use ..... \$200

**SUMMARY ORDER APPROVING APPLICATION FOR CHANGE AND IMPOSING CONDITIONS**

This Summary Order is issued under authority of K.S.A. 82a-708b, as amended, and K.A.R. 5-5-1, et seq. and other applicable provisions of the Kansas Water Appropriation Law, K.S.A. 82a-701 et. seq., and rules and regulations promulgated thereunder, With the exception of those conditions expressly contained herein, this Summary Order does not change the terms, conditions and limitations of File No. 2115.

- 1. A change application was received on February 11, 2021 requesting that the place of use and / or point of diversion authorized under the above-referenced file number be changed as described in the application.
- 2. On and after the effective date of this summary order, the authorized place(s) of use shall be located substantially as shown on the topographic map accompanying the application to change the place of use.  Applicable  Not Applicable
- 3. The change in point of diversion shall not impair existing rights and shall be limited to the same source or sources of water as previously authorized. The point of diversion authorized by this summary order shall be located within a 50 foot radius of the authorized point(s) of diversion.  Applicable  Not Applicable
- 4. The point(s) of diversion described herein is administratively corrected to be more accurately described using the Global Positioning System (GPS), as described in the application.  Applicable  Not Applicable
- 5. The point(s) of diversion authorized herein shall not actually be located more than 300 feet from the previously authorized point(s) of diversion.  Applicable  Not Applicable
- 6. As required by K.A.R. 5-3-5d, if the works for diversion is a well with a diversion rate of 100 gallons per minute or more, a tube or other device suitable for making water level measurements shall be installed, operated and maintained in accordance with K.A.R. 5-6-13.  Applicable  Not Applicable
- 7. The owner of the authorized place(s) of use shall properly install an acceptable water flow meter on or before December 31, 2021, or before the first use of water, whichever occurs first. The water flow meter shall be installed, operated and maintained in accordance with K.A.R. 5-1-4 through 5-1-12. As required by K.S.A. 82a-732, as amended, and K.A.R. 5-3-5e, the owner shall maintain records and report the reading of the water flow meter and the total quantity of water diverted annually to the Chief Engineer by March 1 following the end of each calendar year.  Applicable  Not Applicable
- 8. Installation of the works for diversion of water shall be completed on or before December 31, 2021, or within any authorized extension of time. By March 1, 2022 the applicant shall notify the Chief Engineer that construction of the works for diversion has been completed, on the form provided by the Chief Engineer, as required by K.A.R. 5-8-4e.  Applicable  Not Applicable
- 9. The completed well log shall be submitted with the required notice.  Applicable  Not Applicable
- 10. All diversion works into which any type of chemical or other foreign substance will be injected into the water shall be equipped with an in-line, automatic, quick-closing check valve capable of preventing pollution of the source of the water supply. The check valve(s) shall be installed, operated and maintained in accordance with K.A.R. 5-3-5c.  Applicable  Not Applicable
- 11. Additional Conditions are attached.  Yes  No
- 12. In accordance with K.S.A. 82a-708a, as amended, and K.A.R. 5-5-14, all of the owners of the authorized place(s) of use of water appropriated under the above-referenced file number are responsible for compliance with its terms, conditions and limitations, as amended and/or supplemented by this Summary Order, and with applicable provisions of the Kansas Water Appropriation Law and the Rules and Regulations promulgated thereunder. Failure to comply with these provisions may result in civil penalties pursuant to K.S.A. 82a-737, as amended, and/or the suspension or revocation and dismissal of the water or appropriation right or any other enforcement actions authorized by law.

**Administrative Appeal and Effective Date of Order**

If you are aggrieved by this order, pursuant to K.S.A. 82a-1901, you may request an evidentiary hearing before the Chief Engineer or request administrative review by the Secretary of Agriculture. A request for hearing by the Chief Engineer must be filed within 15 days of service of this Order and a request for administrative review by the Secretary must be filed within 30 days pursuant to K.S.A. 77-531. Any request for administrative review must state a basis for review pursuant to K.S.A. 77-527. File any request with Kansas Department of Agriculture, Legal Division, 1320 Research Park Drive, Manhattan, KS 66502. Failure to timely request a hearing or review may preclude review under the Kansas Judicial Review Act.

For Use by Register of Deeds

FOR OFFICE USE ONLY  
**APPLICATION APPROVED AND  
SUMMARY ORDER ISSUED**

By: Austin McColloch  
Duly Authorized Designee of the Chief Engineer

(Print Name): Austin McColloch  
Division of Water Resources - Kansas Department of Agriculture

Date of Issuance: February 16, 2021

State of Kansas )  
County of Finney ) SS

Acknowledged before me on February 16, 2021  
by Austin McColloch

Signature: Julie Jones  
Notary Public

My commission expires: \_\_\_\_\_  
My Appointment Expires  
December 15, 2022





# Change in point of diversion application for water right 2115

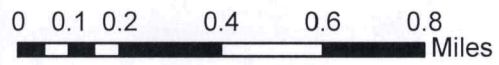
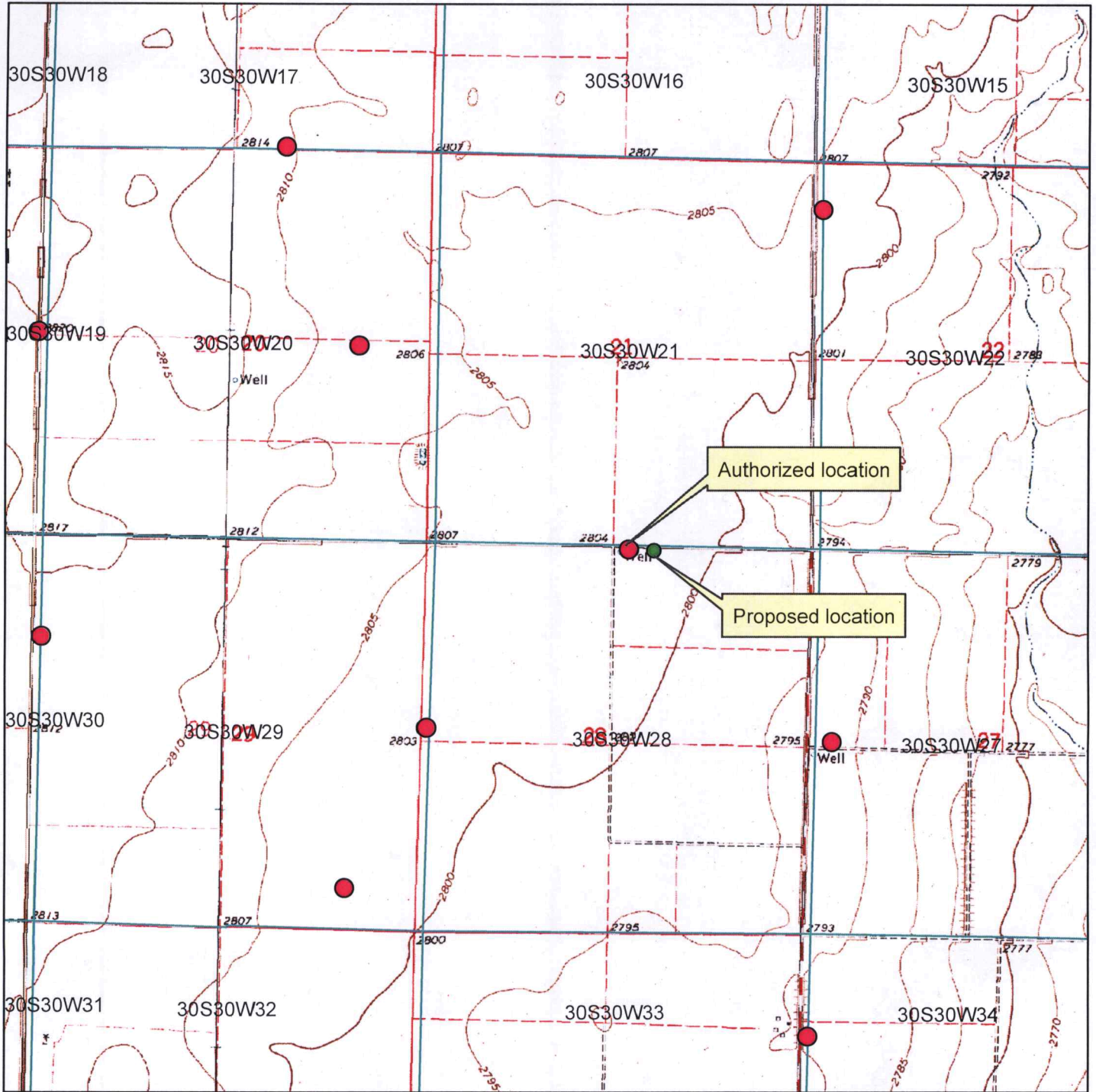

- Authorized point of diversion
- Proposed point of diversion



All wells within 1/2 mile are on this map.

X \_\_\_\_\_

3795 W. Jones Ave.  
Garden City, KS 67846  
PH: 620-277-2389

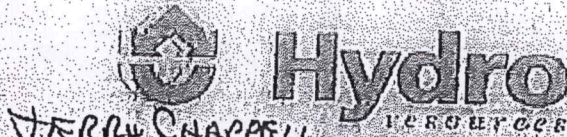

PO Box 639  
Garden City, KS 67846  
Fax: 620-277-0224

JERRY CHAPPELL

620-563-7854

2/15

Customer Name: Jerry Chappell WO#: 21240 Date: 2-2-21  
 Street Address: 5006 E ROAD Test #: 2 E LOG: Yes  
 City, State: PLAINS, KS 67869 Driller: Dale Quinn Township: 30 Range: 30  
 County: Meade Quarter: NE Section: 28 GPS: N 37.41647 W 100.60523  
 Location: 295ft East of Existing Well Elevation: 2799' Static WL: 282' Estimated? 537  
 Rig #: 10002 Proposed Well Depth 537  
 WELL LOCATION 20' Samp

%	Footage		To	Description of Strata
	From	Pay		
	0		2	Top Soil
	2		9	Brown Sandy Clay
	9		23	Brown Sandy Clay w/some Galich
	23		42	Fine Sand w/ Couple Clay Layers
	42		52	Brown + Gray Clay
	52		73	Fine Med Sand
	73		80	Fine Med. Course Sand Few Small Gravel
	80		85	Brown Sandy Clay w/Some Sand Strips
	85		100	Brown + Gray Clay
	100		114	Fine Med Course Sand Small Gravel
	114		118	Brown Sandy Clay w/Some Sand Mixed
	118		134	Fine Med Sand w/Few Clay Stringers
	134		139	Brown Clay
	139		242	Fine Med Course Sand Few Small Gravel
	242		263	Blue Clay
25	263	74	356	Fine Med Course Sand
	356		369	Blue + Tan Clay
20	369	10	379	Fine Some Med Sand "Loose"
20	379	6	385	Fine Med Some Course Sand "Fairly Loose"
25	385	15	400	Fine Med Course Sand
15	400	9	409	Fine Med Sand w/Few Clay Stringers
25	409	6	415	Fine Med Some Course Sand
15	415	11	426	Fine Med Sand w/Few Clay Strips
25	426	11	437	Fine Med Some Course Sand
5	437	28	465	Fine Sand w/Few Clay Layers & Few Lime Rock Strips
15	465	34	499	Fine Sand "Fairly Loose"
10	499	18	517	Fine Sand w/Soapstone Layers
	517		565	Shale
	565		580	Red Bed
				Super Gel X -2
				Grout -5
				Hole Plug -5
				Perma Plug -1
				4 3/4 Drag Blocks -1

RECEIVED

FEB 08 2021

Garden City Field Office  
Division of Water Resources

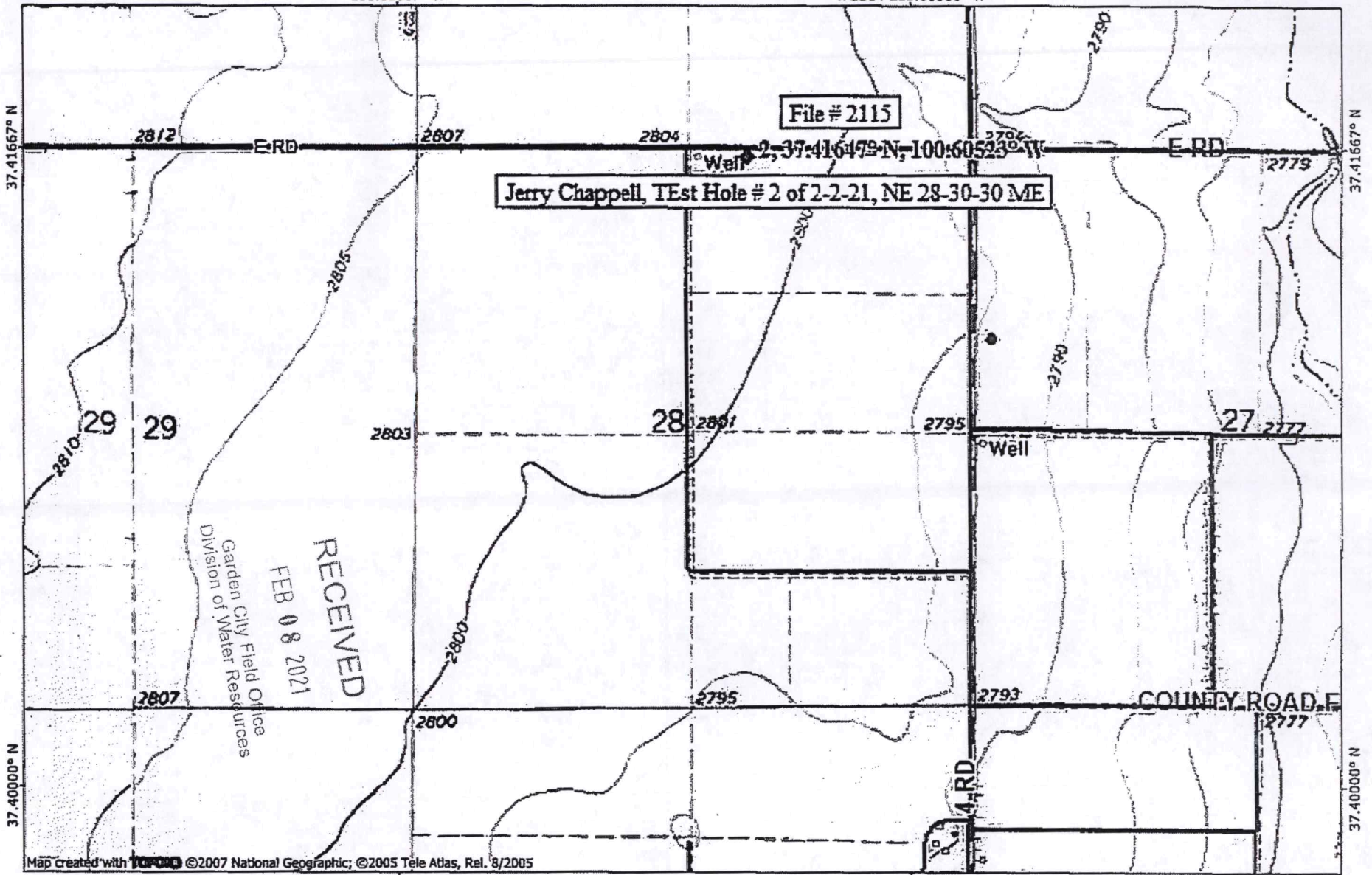

RECEIVED  
 FEB 08 2021  
 Garden City Field Office  
 Division of Water Resources

Map Created with TOPO! ©2007 National Geographic; ©2005 Tele Atlas, Rel. 8/2005

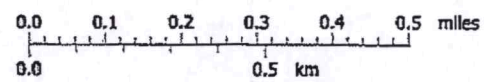

TN MN  
 5°  
 02/03/21

INPUTS	
Target Section Definition	
Section	28
Township	30
Range	30
Range Direction	w
Target Point Coordinates (NAD27 or NAD83)	
Target Longitude	-100.605800
Target Latitude	37.416370

Load Data and Compute

- Instructions**
1. Enter values for section, township, range and range direction.
  2. Enter **NAD27** or **NAD83** longitude and latitude of target point.
  3. Click "Load Data and Compute" button.
  4. Use feet distances corresponding to datum of target point.

Loaded Section Data From LEOBASE using <b>NAD83</b>		
Corner	Corner Latitudes	Corner Longitudes
SW	37.40201601	-100.61617009
NW	37.41667914	-100.61595619
NE	37.41664914	-100.59782865
SE	37.40213805	-100.59793560
Degrees Longitude per Foot		3.44273056E-06
Degrees Latitude per Foot		2.74637186E-06
Target Point Distances from Corners using NAD83		
Corner	Feet North(+)/South(-)	Feet East(-)/West(+)
SW	5227	-3012
NW	-113	-2950
NE	-102	2315
SE	5182	2284

Target point is in Section

Loaded Section Data From LEOBASE using <b>NAD27</b>		
Corner	Corner Latitudes	Corner Longitudes
SW	37.40199300	-100.61573800
NW	37.41665600	-100.61552400
NE	37.41662600	-100.59739700
SE	37.40211500	-100.59750400
Degrees Longitude per Foot		3.44272950E-06
Degrees Latitude per Foot		2.74598553E-06
Target Point Distances from Corners using NAD27		
Corner	Feet North(+)/South(-)	Feet East(-)/West(+)
SW	5236	-2887
NW	-104	-2825
NE	-93	2441
SE	5191	2410

Target point is in Section

Difference (NAD83 Minus NAD27)		
Corner	Corner Latitudes	Corner Longitudes
SW	0.00002301	-0.00043209
NW	0.00002314	-0.00043219
NE	0.00002314	-0.00043165
SE	0.00002305	-0.00043160
Difference (NAD83 Minus NAD27)		
Corner	Feet North(+)/South(-)	Feet East(-)/West(+)
SW	-9.11481911	-125.50704848
NW	-8.41101068	-125.53611426
NE	-8.41254749	-125.38087759
SE	-9.12313406	-125.36634470

## Property Details for PID: 0600582800000001000

---

Shareable link to Property Information : <https://www.kansasgis.org/orka/permalinkprop.cfm?parcelid=0600582800000001000>

---

Shareable link to Map: <https://www.kansasgis.org/orka/permalink.cfm?parcelId=0600582800000001000>

---

QuickRef ID : R612

---

Owner Name : CHAPPELL, JERRY

---

Location: 00000, Plains, KS 67869

---

Abbreviated Boundary Description: S28 , T30 , R30 , ACRES 314.3 , E2 LESS R/W

---

### Owner Information:

---

Owner CHAPPELL, JERRY

---

Mailing Address 5006 E ROAD PLAINS, KS 67869

---

### Property Information:

---

Type Agricultural Use

---

Status Active

---

Taxing Unit 016

---

Neighborhood Code 413

---

### No Secondary Address Details found

---

### Market Land Details:

---

Actual Width: 0

Eff. Width 0

---

Eff. Depth 0

---

Acres 0

---

Square Feet 0

---

**No Permit Details found**

---

**No Orion Deed Book Page Details found**

---

**Additional Deed Book Page Details**

---

Deed Book/Page 0081/0536

---

**Value Details**

---

	Year	2020
<b>Current Final Value (Agricultural)</b>	Land	\$162,760.00
	Building	\$0.00
	Total	\$162,760.00

---

**No Dwelling Details found**

---

**No Manufactured Home Details found**

---

**No Additional Dwelling Details found**

---

**No Other Improvements found**

---

**No Commercial Building Details found**

---

**No Commercial Building Section Details found**

---

**Ag Land Details**

---

Acre Type :	No Acres :	Map Unit :	Irrig :	Well Depth :
Dry Land - DR	70.30	2612		
Dry Land - DR	1.70	2715		
Irrigated Land - IR	242.30	2612	C	400
<b>Total Acres :</b>	<b>314.30</b>			

---

**No Ag Building Details found**

---