



File No. **23506**      11. County: FI      Basin: **ARKANSAS RIVER**      Stream:      Formation Code: **211**      Special Use:

12. Points of Diversion  
**CHK**  
**MOD**  
**DEL**      PDIV  
**ENT**      Qualifier      S      T      R      ID      'N      'W      **Comment (AKA Line)**      Rate gpm      Quantity af      Additional Rate gpm      Quantity af      Overlap PD Files

DEL 81050

ENT      NWNESW      1      23      34W      1726      2762      805      345      805      345      NONE

\*NOTE REDUCED DIVERSION RATE

13. Storage: Rate \_\_\_\_\_ NF      Quantity \_\_\_\_\_ ac/ft      Additional Rate \_\_\_\_\_ NF      Additional Quantity \_\_\_\_\_ ac/ft

14. Limitation: \_\_\_\_\_ af/yr at \_\_\_\_\_ gpm ( \_\_\_\_\_ cfs) when combined with file number(s) \_\_\_\_\_  
 Limitation: \_\_\_\_\_ af/yr at \_\_\_\_\_ gpm ( \_\_\_\_\_ cfs) when combined with file number(s) \_\_\_\_\_

15. 5YR Allocation:      Allocation Type \_\_\_\_\_      Start Year \_\_\_\_\_      5 YR Amount \_\_\_\_\_      Amount Unit \_\_\_\_\_      Base Acres \_\_\_\_\_      Comment \_\_\_\_\_

16. Place of Use  
**CHK**  
**MOD**  
**DEL**  
**ENT**      PUSE      S      T      R      ID

	NE¼				NW¼				SW¼				SE¼				Total	Owner	Chg?	Overlap Files
	NE ¼	NW ¼	SW ¼	SE ¼	NE ¼	NW ¼	SW ¼	SE ¼	NE ¼	NW ¼	SW ¼	SE ¼	NE ¼	NW ¼	SW ¼	SE ¼				
CHK 2400																				

**Base Acres:**      **Year:**      **Minimum Reasonable Quantity:**  
 Comments:

Garden City Field Office  
4532 W. Jones, Suite B  
Garden City, KS 67846



Phone: 620-276-2901  
Fax: 620-276-9315  
[www.agriculture.ks.gov](http://www.agriculture.ks.gov)

Mike Beam, Secretary

Laura Kelly, Governor

April 28, 2021

ROGER G & RANDALL UNRUH  
625 S COWGILL DR  
GARDEN CITY, KS 67846-8911

RE: Water Right, File No. 23506

Dear Sir:

Enclosed is an executed by the designee of the Chief Engineer, Division of Water Resources, Kansas Department of Agriculture, approving the application for change under the above referenced file number.

Your attention is directed to the enclosures and to the terms, conditions, and limitations specified in the approval for change. Conditions of this approval are that an acceptable water flow meter must be installed on the diversion works authorized under the referenced file number and meet current specifications. Please return the required notification of completion of the diversion works and installation of the required meter as soon as these actions are completed. Please also note the additional conditions attached to the order.

Since the order modifies the original document referred to above, it should be recorded with the Register of Deeds as other instruments affecting real estate.

The abandoned well must be plugged in accordance with the requirements of Article 30 of the Rules and Regulations as adopted by the Kansas Department of Health and Environment

Should you have any questions, please feel free contact this office. If you would prefer, you could arrange an appointment for additional assistance.

Sincerely,

A handwritten signature in blue ink that reads "Michael A. Meyer". The signature is fluid and cursive, with a long horizontal flourish extending to the right.

Michael A. Meyer  
Water Commissioner

MAM  
enclosures  
pc: GMD3

### CERTIFICATE OF SERVICE

On this 28<sup>th</sup> day of April 2021, I hereby certify that the foregoing Approval of Application for Change in Point of Diversion, Water Right, File No. 23,506 dated 28<sup>th</sup> day of April 2021 was mailed postage prepaid, first class, US mail to the following:

ROGER G & RANDALL UNRUH  
625 S COWGILL DR  
GARDEN CITY, KS 67846-8911

Pc:

GROUNDWATER MANAGEMENT DISTRICT NO. 3

  
\_\_\_\_\_  
Division of Water Resources Staff

Submit completed application to:  
 Kansas Department of Agriculture  
 Division of Water Resources  
 Field Office for your area.  
 Call for address:

Topeka -- (785) 296-5733  
 Stafford -- (620) 234-5311  
 Stockton -- (785) 425-6787  
 Garden City -- (620) 276-2901  
<http://agriculture.ks.gov/dwr>

## DWR FIELD OFFICE APPLICATION FOR APPROVAL TO CHANGE THE PLACE OF USE AND/OR THE POINT OF DIVERSION



STATE OF KANSAS

Filing Fee Must Accompany the Application, K.S.A. 82a-708b(b), as amended.  
 Fee Schedule is on the third page of this application form.

**Paragraph Nos. 1, 2, 3 & 5 must be completed. Complete all other applicable portions.** If change in point of diversion is greater than 100 feet, or if place of use will be changed, include a topographic map or detailed plat showing the authorized and proposed point(s) of diversion and/or place of use.

File No. 23506 \_\_\_\_\_

RECEIVED  
 2:50 pm  
 JAN 25 2021

1. Application is hereby made for approval of the Chief Engineer to change the (check one or both):

Place of Use                       Point of Diversion

Garden City Field Office  
 Division of Water Resources

under the water right which is the subject of this application in accordance with the conditions described below.

The source of supply is:                       Groundwater                       Surface water

2. Name and address of Applicant: Unruh Grain Farms/Roger Unruh  
625 S Cowgill Dr Garden City KS 67846

Phone Number: \_\_\_\_\_ Email address: \_\_\_\_\_

Name and address of Water Use Correspondent: UNRUH, ROGER G & RANDALL  
625 S COWGILL DR GARDEN CITY KS 67846 - 8911

Phone Number: ( ) \_\_\_\_\_ Email address: \_\_\_\_\_

3. The presently authorized place of use is:

Owner of Land ---- NAME: \_\_\_\_\_  
 ADDRESS: \_\_\_\_\_

(If there is more than one landowner, attach supplemental sheets as necessary.)

Sec.	Twp.	Range	NE¼				NW¼				SW¼				SE¼				TOTAL ACRES	
			NE¼	NW¼	SW¼	SE¼	NE¼	NW¼	SW¼	SE¼	NE¼	NW¼	SW¼	SE¼	NE¼	NW¼	SW¼	SE¼		

4. If this application is for a change in place of use, it is proposed that the place of use be changed to:

Owner of Land ---- NAME: \_\_\_\_\_  
 ADDRESS: \_\_\_\_\_

(If there is more than one landowner, attach supplemental sheets as necessary.)

Sec.	Twp.	Range	NE¼				NW¼				SW¼				SE¼				TOTAL ACRES	
			NE¼	NW¼	SW¼	SE¼	NE¼	NW¼	SW¼	SE¼	NE¼	NW¼	SW¼	SE¼	NE¼	NW¼	SW¼	SE¼		

For Office Use Only: Code \_\_\_\_\_ Fee \$ 200.00 TR # \_\_\_\_\_ Receipt Date 1-25-21 Check # 5689

*updated attachment:*

Agree to Reduce Authorized Diversion Rate of 805 GPM Reginald D. Dink 4/27/21  
 owner date

5. **Presently authorized point of diversion:**  
 One in the SE Quarter of the NW Quarter of the SW Quarter of Section 1, Township 23 South, Range 34 W, in Finney County, Kansas, 1657 feet North 4018 feet West of Southeast corner of section.  
 Authorized Rate 1310 GPM Authorized Quantity \_\_\_\_\_ Depth of well \_\_\_\_\_ (feet)  
 (DWR use only: Computer ID No. 7 GPS \_\_\_\_\_ feet North \_\_\_\_\_ feet West)  
 This point will not be changed  This point will be changed as follows:  No change, point better described with GPS as follows:  
**Proposed point of diversion: (Complete only if change is requested or if existing point is better described by GPS)**  
 One in the NW Quarter of the NE Quarter of the SW Quarter of Section 1, Township 23 South, Range 34 (W), in Finney County, Kansas, 1726 feet North 2762 feet West of Southeast corner of section.  
 Proposed Rate 805 GPM Proposed Quantity \_\_\_\_\_ Proposed well depth (feet) 350  
 This point is:  Additional Well  Geo Center List other water rights that will use this point \_\_\_\_\_

6. **Presently authorized point of diversion:**  
 One in the \_\_\_\_\_ Quarter of the \_\_\_\_\_ Quarter of the \_\_\_\_\_ Quarter of Section \_\_\_\_\_, Township \_\_\_\_\_ South, Range \_\_\_\_\_ (E/W), in \_\_\_\_\_ County, Kansas, \_\_\_\_\_ feet North \_\_\_\_\_ feet West of Southeast corner of section.  
 Authorized Rate \_\_\_\_\_ Authorized Quantity \_\_\_\_\_ Depth of well \_\_\_\_\_ (feet)  
 (DWR use only: Computer ID No. \_\_\_\_\_ GPS \_\_\_\_\_ feet North \_\_\_\_\_ feet West)  
 This point will not be changed  This point will be changed as follows:  No change, point better described with GPS as follows:  
**Proposed point of diversion: (Complete only if change is requested or if existing point is better described by GPS)**  
 One in the \_\_\_\_\_ Quarter of the \_\_\_\_\_ Quarter of the \_\_\_\_\_ Quarter of Section \_\_\_\_\_, Township \_\_\_\_\_ South, Range \_\_\_\_\_ (E/W), in \_\_\_\_\_ County, Kansas, \_\_\_\_\_ feet North \_\_\_\_\_ feet West of Southeast corner of section.  
 Proposed Rate \_\_\_\_\_ Proposed Quantity \_\_\_\_\_ Proposed well depth (feet) \_\_\_\_\_  
 This point is:  Additional Well  Geo Center List other water rights that will use this point \_\_\_\_\_

7. The changes herein are desired for the following reasons?  
 (please be specific) \_\_\_\_\_

8. If a well, is the test hole log attached?  Yes  No

9. The change(s) (was)(will) be completed by?  
 \_\_\_\_\_

10. If the point of diversion is a well:  
 (a) What are you going to do with the old well?  
 \_\_\_\_\_  
 (b) When will this be done? \_\_\_\_\_

11. Groundwater Management District recommendation attached?  
 Yes  No

12. Assisted by Alex Torrance

13a. If the proposed point of diversion will be relocated more than 300 feet but within 2,640 feet of the existing point of diversion, attach a topographic map or aerial photograph. For groundwater sources, show all wells (including domestic) within one-half mile of the proposed point of diversion and the names and mailing addresses of the owners. For surface water sources, show the names and addresses of the landowner(s) one-half mile downstream and one-half mile upstream from your property lines

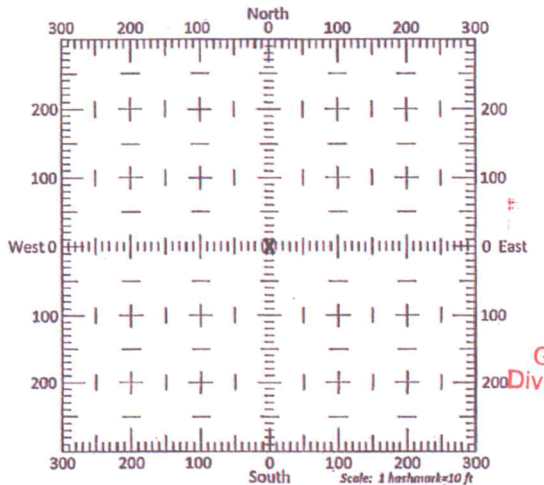

13b. If the proposed point of diversion will be relocated within 300 feet of the existing point of diversion, indicate its location on the diagram shown above in relation to the existing point of diversion. (PLEASE NOTE: The "X" in center of diagram above represents the presently authorized point of diversion.)

RECEIVED

APR 28 2021

Garden City Field Office  
 Division of Water Resources

Agree to Reduce Authorized Diversion Rate of 805 GPM owner date

5. **Presently authorized point of diversion:**  
 One in the SE Quarter of the NW Quarter of the SW Quarter of Section 1, Township 23 South, Range 34 W, in Finney County, Kansas, 1657 feet North 4018 feet West of Southeast corner of section. Authorized Rate 1310 GPM Authorized Quantity \_\_\_\_\_ Depth of well \_\_\_\_\_ (feet)  
 (DWR use only: Computer ID No. 7 GPS \_\_\_\_\_ feet North \_\_\_\_\_ feet West)  
 This point will not be changed  This point will be changed as follows:  No change, point better described with GPS as follows:  
**Proposed point of diversion: (Complete only if change is requested or if existing point is better described by GPS)**  
 One in the NW Quarter of the NE Quarter of the SW Quarter of Section 1, Township 23 South, Range 34 (W), in Finney County, Kansas, 1726 feet North 2762 feet West of Southeast corner of section. Proposed Rate 805 GPM Proposed Quantity \_\_\_\_\_ Proposed well depth (feet) 350.  
 This point is:  Additional Well  Geo Center List other water rights that will use this point \_\_\_\_\_

6. **Presently authorized point of diversion:**  
 One in the \_\_\_\_\_ Quarter of the \_\_\_\_\_ Quarter of the \_\_\_\_\_ Quarter of Section \_\_\_\_\_, Township \_\_\_\_\_ South, Range \_\_\_\_\_ (E/W), in \_\_\_\_\_ County, Kansas, \_\_\_\_\_ feet North \_\_\_\_\_ feet West of Southeast corner of section. Authorized Rate \_\_\_\_\_ Authorized Quantity \_\_\_\_\_ Depth of well \_\_\_\_\_ (feet)  
 (DWR use only: Computer ID No. \_\_\_\_\_ GPS \_\_\_\_\_ feet North \_\_\_\_\_ feet West)  
 This point will not be changed  This point will be changed as follows:  No change, point better described with GPS as follows:  
**Proposed point of diversion: (Complete only if change is requested or if existing point is better described by GPS)**  
 One in the \_\_\_\_\_ Quarter of the \_\_\_\_\_ Quarter of the \_\_\_\_\_ Quarter of Section \_\_\_\_\_, Township \_\_\_\_\_ South, Range \_\_\_\_\_ (E/W), in \_\_\_\_\_ County, Kansas, \_\_\_\_\_ feet North \_\_\_\_\_ feet West of Southeast corner of section. Proposed Rate \_\_\_\_\_ Proposed Quantity \_\_\_\_\_ Proposed well depth (feet) \_\_\_\_\_.  
 This point is:  Additional Well  Geo Center List other water rights that will use this point \_\_\_\_\_

7. The changes herein are desired for the following reasons?  
 (please be specific) \_\_\_\_\_

8. If a well, is the test hole log attached?  Yes  No

9. The change(s) (was)(will be) completed by?  
 \_\_\_\_\_

10. If the point of diversion is a well:  
 (a) What are you going to do with the old well?  
 \_\_\_\_\_  
 (b) When will this be done? \_\_\_\_\_

11. Groundwater Management District recommendation attached?  
 Yes  No

12. Assisted by Alex Torrance

13a. If the proposed point of diversion will be relocated more than 300 feet but within 2,640 feet of the existing point of diversion, attach a topographic map or aerial photograph. For groundwater sources, show all wells (including domestic) within one-half mile of the proposed point of diversion and the names and mailing addresses of the owners. For surface water sources, show the names and addresses of the landowner(s) one-half mile downstream and one-half mile upstream from your property lines

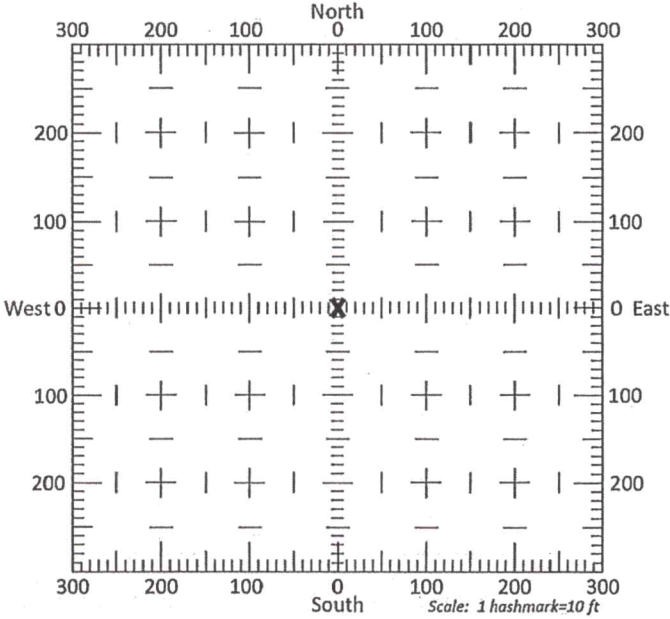

13b. If the proposed point of diversion will be relocated within 300 feet of the existing point of diversion, indicate its location on the diagram shown above in relation to the existing point of diversion. (PLEASE NOTE: The "X" in center of diagram above represents the presently authorized point of diversion.)

14. If the proposed groundwater point of diversion is 300 or fewer feet from the existing point of diversion, complete the following:
- (a) Does the undersigned represent all owners of the currently authorized place(s) of use identified in this application?  
 Yes     No    (If no, all owners must sign this application.)
  - (b) Will the ownership interest of any owner of the currently authorized place(s) of use identified in this application be adversely affected if this application is approved as requested?  
 Yes     No    (If yes, all owners must sign this application.)
  - (c) If this application is not approved expeditiously, will there be substantial damage to property, public health or safety?  
 Yes     No    (If no, all owners must sign this application.)

If the application proposes a surface water change in point of diversion, a groundwater change in point of diversion greater than 300 feet, or a change in place of use, the application must be signed by all owners of the currently authorized place of use, or their duly authorized agent (attach notarized statement authorizing representation).

I hereby verify, being first duly sworn upon my oath or affirmation and under penalty of perjury, that I am of lawful age and the owner, the spouse of the owner, or a duly authorized agent of the owner(s) to make this application on their behalf, in regards to the water right(s) to which this application pertains. I further verify that the statements contained in this application are true, correct and complete.

Dated at GARDEN CITY, Kansas, this 25<sup>th</sup> day of JANUARY, 2021.

<u>+ Roger G. Unruh</u> (Owner)	_____	(Spouse)
<u>Roger G. Unruh</u> (Please Print)	_____	(Please Print)
<u>x Randal L. Unruh</u> (Owner)	_____	(Spouse)
<u>Randal L. Unruh</u> (Please Print)	_____	(Please Print)
_____	_____	(Spouse)
_____	_____	(Please Print)

State of Kansas }  
 County of FINNEY } SS

I hereby certify that the foregoing application was signed in my presence and sworn to before me this 25<sup>th</sup> day of JAN, 2021.



Catherine Reinert  
Notary Public

My Commission Expires 9-14-22

**ONLY COMPLETE APPLICATIONS WILL BE PROCESSED.** To be complete, all of the applicable portions of the application form must be completed with accurate information; maps, if necessary, must be included; signatures of all the appropriate owners' must be affixed to the application and notarized; and the appropriate fee must be paid.

**FEE SCHEDULE**

Each application to change the place of use or the point of diversion under this section shall be accompanied by the application fee set forth in the schedule below: Make checks payable to: Kansas Department of Agriculture

- (1) Application to change a point of diversion 300 feet or less ..... \$100
- (2) Application to change a point of diversion more than 300 feet ..... \$200
- (3) Application to change the place of use ..... \$200



**SUMMARY ORDER APPROVING APPLICATION FOR CHANGE AND IMPOSING CONDITIONS**

This Summary Order is issued under authority of K.S.A. 82a-708b, as amended, and K.A.R. 5-5-1, *et seq.* and other applicable provisions of the *Kansas Water Appropriation Law, K.S.A. 82a-701 et. seq.*, and rules and regulations promulgated thereunder. With the exception of those conditions expressly contained herein, this Summary Order does not change the terms, conditions and limitations of File No. 23506.

1. A change application was received on January 25, 2021 requesting that the place of use and / or point of diversion authorized under the above-referenced file number be changed as described in the application.
2. On and after the effective date of this summary order, the authorized place(s) of use shall be located substantially as shown on the topographic map accompanying the application to change the place of use.  Applicable  Not Applicable
3. The change in point of diversion shall not impair existing rights and shall be limited to the same source or sources of water as previously authorized. The point of diversion authorized by this summary order shall be located within a 300 foot radius of the authorized point(s) of diversion.  Applicable  Not Applicable
4. The point(s) of diversion described herein is administratively corrected to be more accurately described using the Global Positioning System (GPS), as described in the application.  Applicable  Not Applicable
5. The point(s) of diversion authorized herein shall not actually be located more than \_\_\_\_\_ feet from the previously authorized point(s) of diversion.  Applicable  Not Applicable
6. As required by K.A.R. 5-3-5d, if the works for diversion is a well with a diversion rate of 100 gallons per minute or more, a tube or other device suitable for making water level measurements shall be installed, operated and maintained in accordance with K.A.R. 5-6-13.  Applicable  Not Applicable
7. The owner of the authorized place(s) of use shall properly install an acceptable water flow meter on or before December 31, 2021, or before the first use of water, whichever occurs first. The water flow meter shall be installed, operated and maintained in accordance with K.A.R. 5-1-4 through 5-1-12. As required by K.S.A. 82a-732, as amended, and K.A.R. 5-3-5e, the owner shall maintain records and report the reading of the water flow meter and the total quantity of water diverted annually to the Chief Engineer by March 1 following the end of each calendar year.  Applicable  Not Applicable
8. Installation of the works for diversion of water shall be completed on or before December 31, 2021, or within any authorized extension of time. By March 1, 2022 the applicant shall notify the Chief Engineer that construction of the works for diversion has been completed, on the form provided by the Chief Engineer, as required by K.A.R. 5-8-4e.  Applicable  Not Applicable
9. The completed well log shall be submitted with the required notice.  Applicable  Not Applicable
10. All diversion works into which any type of chemical or other foreign substance will be injected into the water shall be equipped with an in-line, automatic, quick-closing check valve capable of preventing pollution of the source of the water supply. The check valve(s) shall be installed, operated and maintained in accordance with K.A.R. 5-3-5c.  Applicable  Not Applicable
11. Additional Conditions are attached.  Yes  No
12. In accordance with K.S.A. 82a-708a, as amended, and K.A.R. 5-5-14, all of the owners of the authorized place(s) of use of water appropriated under the above-referenced file number are responsible for compliance with its terms, conditions and limitations, as amended and/or supplemented by this Summary Order, and with applicable provisions of the *Kansas Water Appropriation Law* and the *Rules and Regulations* promulgated thereunder. Failure to comply with these provisions may result in civil penalties pursuant to K.S.A. 82a-737, as amended, and/or the suspension or revocation and dismissal of the water or appropriation right or any other enforcement actions authorized by law.

**Administrative Appeal and Effective Date of Order**

If you are aggrieved by this order, pursuant to K.S.A. 82a-1901, you may request an evidentiary hearing before the Chief Engineer or request administrative review by the Secretary of Agriculture. A request for hearing by the Chief Engineer must be filed within **15 days** of service of this Order and a request for administrative review by the Secretary must be filed within **30 days** pursuant to K.S.A. 77-531. Any request for administrative review must state a basis for review pursuant to K.S.A. 77-527. File any request with **Kansas Department of Agriculture, Legal Division, 1320 Research Park Drive, Manhattan, KS 66502**. Failure to timely request a hearing or review may preclude review under the Kansas Judicial Review Act.

*For Use by Register of Deeds*

FOR OFFICE USE ONLY  
**APPLICATION APPROVED AND  
 SUMMARY ORDER ISSUED**

By: Michael A. Meyer  
 Duly Authorized Designee of the Chief Engineer

(Print Name): MICHAEL A. MEYER  
 Division of Water Resources - Kansas Department of Agriculture

Date of Issuance: April 28, 2021

State of Kansas )

) SS

County of Stinson )

Acknowledged before me on April 28, 2021

by Michael A. Meyer

Signature: Julie Jones

Notary Public

My commission expires: \_\_\_\_\_

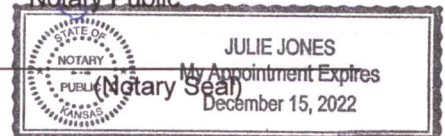



# CHANGE IN POINT OF DIVERSION 23506

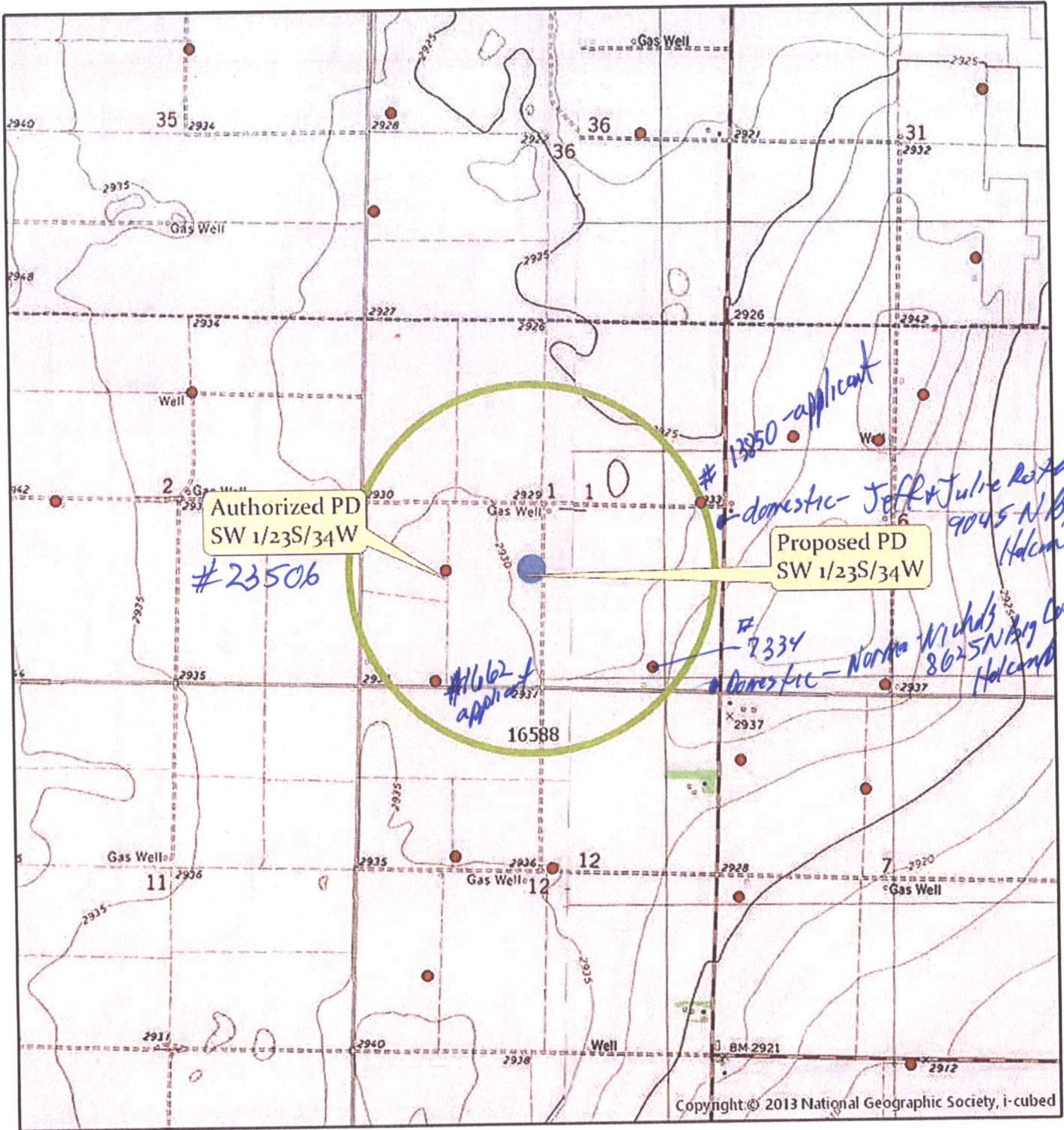

Township 23 South Range 34 West  
FI County

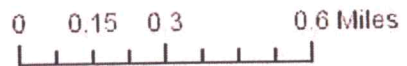

Created By: AT/GCFO

Kansas Water Wells inc.

Customer Name Unruh Grain Farms Date 1-13-21

Street Address ROGER UNRUH 625 S. COWGILL DR. Test# 4 E. Log NO

City/State GARDEN CITY, KS. 67846 Driller Norman Sheldon

County Finney Quarter SW Section 1 Township 23 Range 34

GPS Format NAD83 Lat. N.38.080950 Long. W-101.002452

Static Water Level 208' Proposed Well Depth 340' Rig# 874-1

Footage

10 20' Sump

Hole Diameter 5"

NORTH WELL

From Pay To Description Of Strata

From	Pay	To	Description Of Strata
0		2	TOP Soil
2		30	Brown sandy clay w/ some fine sand
30		137	Grey clays / Brown sandy clays
137		155	Sand fine to med. coarse / some clay
155		184	Brown sandy clay
184		223	Sand fine to med coarse
223	6.0'	283	Sand fine to med coarse
283	19'	302	Cemented <sup>med</sup> fine sand w/ some clay
302	28'	330	Sand fine to med. coarse w/ white & tan small gravel
330		333	Soap Stone
333		335	Shale

Bags Of High Yield 1 Bags Of Hole Plug 2 Polymer 0

Seal Placement \_\_\_\_\_ Casing Size \_\_\_\_\_ Feet Of Perf. \_\_\_\_\_ From \_\_\_\_\_ To \_\_\_\_\_

Signature Norman Sheldon License # 874

Proposed site for N well in SW 1/4  
WRF# 23506

TOPO! map printed on 01/21/21 from "Untitled.tpo"

101.01667° W

101.00000° W

WGS84 100.98333° W

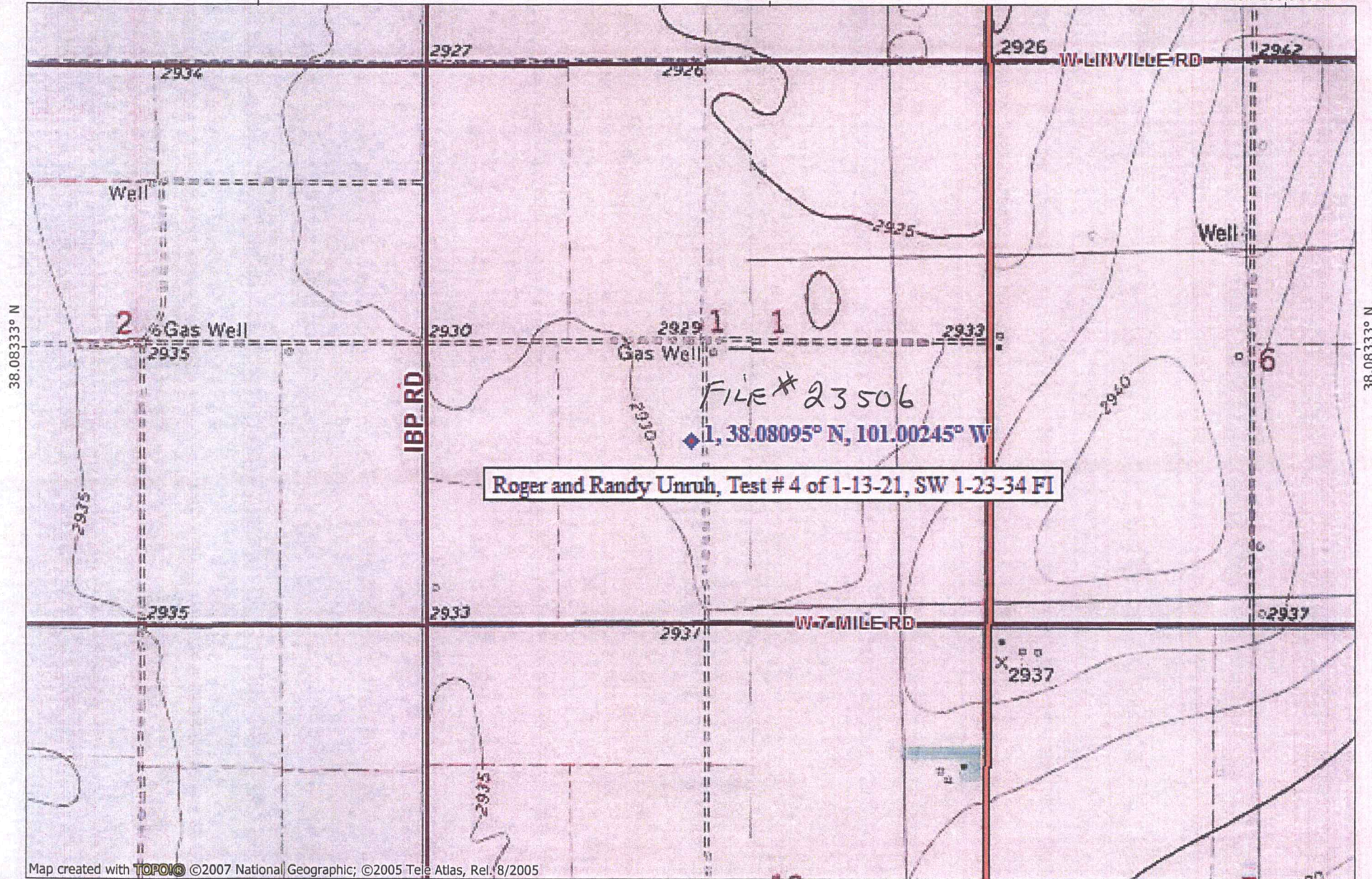

38.08333° N

38.08333° N

Map created with TOPO! © 2007 National Geographic; © 2005 Tele Atlas, Rel. 8/2005

101.01667° W

101.00000° W

WGS84 100.98333° W

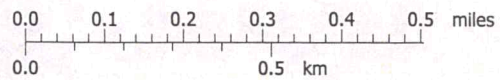

TN MN  
5 1/2°  
01/21/21

## Meyer, Mike [KDA]

---

**From:** Meyer, Mike [KDA]  
**Sent:** Tuesday, April 27, 2021 1:50 PM  
**To:** runruh@wbsnet.org  
**Subject:** signature needed, water right  
**Attachments:** 20210427133547697.pdf

**Importance:** High

Roger, as we discussed please print and sign and date the form attached and return by email or in person so I can approve this change application at the lower diversion rate. again, this form is stating that you agree that the water right will be reduced to 805 gallons per minute to limit effects to nearby wells. Once you agree to this reduction, the application will be approved reducing the legal maximum diversion rate of 805 GPM.

thank you for being in a water conservation area, reducing you water use to what your crop needs are and limiting the pumping rate for the longevity of the well, the aquifer and limiting effects to any nearby well.

once I receive this signed agreement I will promptly approve the application

Michael A. Meyer, PG  
Kansas Department of Agriculture  
Division of Water Resources  
Garden City Field Office  
4532 W Jones Ave, Suite B  
Garden City KS 67846  
Lat 37.98820, Lon -100.944470  
(620)-276-2901  
mike.meyer@ks.gov

D. Engelhaupt  
4/26/2021

**This analysis of change in points of diversion, File No 23,506**

A Theis analysis was used to evaluate the potential impacts of a change in point of diversion. The application proposes moving the point of diversion authorized by File No. 23,506 approximately 1,250 feet east.

An aquifer test was conducted by John Munson by measuring the drawdown at File 5,191 while pumping Files 2,393; 19,401; 7,334; and 1,662. Using the Theis solution the transmissivity was determined to be 24,540 ft<sup>2</sup>/day and the storage coefficient to be 0.0002843. The saturated thickness prior to beginning pumping was 119 feet. The current (17,334 ft<sup>2</sup>/day) and projected 2068 (6,881 ft<sup>2</sup>/day) transmissivities were estimated using five stratigraphic logs near the location of the pump test, the GMD No. 3 groundwater model projected future saturated thickness, and the calibrated hydraulic conductivities from the model. The transmissivity from the aquifer test was multiplied by the ratio of the estimated future transmissivity to the estimated current (40%) to adjust it to future conditions (9,741 ft<sup>2</sup>/day).

Pumping the proposed rate and quantity at the new location was compared to pumping the ten-year average use (152 acre-feet) at the last reported rate (400 gallons per minute). Drawdowns were evaluated at the point of diversion authorized by File No. 7,334. With these assumptions, the drawdown at File No. 7,334 increases by 10.8 feet, or 36.0% of the projected future saturated thickness (Table 1). If the proposed rate is limited to 803 gallons per minute, the net drawdown is 6.0 feet, or 20.0% of the projected future saturated thickness (Table 2).

**Table 1:** Theis analysis of drawdown at File No. 7,334; T = 9,741 ft<sup>2</sup>/day; S = 0.0002843

Scenario	Distance (Feet)	Quantity (Acre-Feet)	Rate (GPM)	Drawdown (Feet)	Drawdown (%ST)
Proposed	2254	345	1310	15.5	51.6%
Current	3306	152	400	4.7	15.5%
			Net:	10.8	36.0%

**Table 2:** Theis analysis of drawdown at File No. 7,334; T = 9,741 ft<sup>2</sup>/day; S = 0.0002843

Scenario	Distance (Feet)	Quantity (Acre-Feet)	Rate (GPM)	Drawdown (Feet)	Drawdown (%ST)
Proposed	2254	345	803	10.7	35.5%
Current	3306	152	400	4.7	15.5%
			Net:	6.0	20.0%

D. Engelhaupt  
3/31/2021

**This analysis of change in point of diversion, File No. 23,506**

A This analysis was used to evaluate the potential impacts of a change in point of diversion. The application proposes moving the point of diversion authorized by File No. 23,506 approximately 1,250 feet east. The 2068 projected saturated thickness (30 feet) and transmissivity (3,415 ft<sup>2</sup>/day) from the GMD No. 3 groundwater model were used. The specific storage was assumed to be 10<sup>-5</sup>, which results in a storage coefficient of 0.0003. Pumping the proposed rate and quantity at the new location was compared to pumping the ten-year average use (152 acre-feet) at the last reported rate (400 gallons per minute). Drawdowns were evaluated at the point of diversion authorized by File No. 7,334. With these assumptions, the drawdown at File No. 7,334 increases by 26.3 feet, or 87.8% of the projected future saturated thickness (Table 1). If the proposed rate is limited to 437 gallons per minute, the increase in drawdown is reduced to 6.0 feet, or 20.0% of the projected future saturated thickness (Table 2).

**Table 1:** This analysis of drawdown at File No. 7,334; T = 3415 ft<sup>2</sup>/day; S = 0.0003

Scenario	Distance (Feet)	Quantity (Acre-Feet)	Rate (GPM)	Drawdown (Feet)	Drawdown (%ST)
Proposed	2254	345	1310	37.7	125.5%
Current	3306	152	400	11.3	37.7%
			Net:	26.3	87.8%

**Table 2:** This analysis of drawdown at File No. 7,334; T = 3415 ft<sup>2</sup>/day; S = 0.0003

Scenario	Distance (Feet)	Quantity (Acre-Feet)	Rate (GPM)	Drawdown (Feet)	Drawdown (%ST)
Alternative	2254	345	437	17.3	57.7%
Current	3306	152	400	11.3	37.7%
			Net:	6.0	20.0%



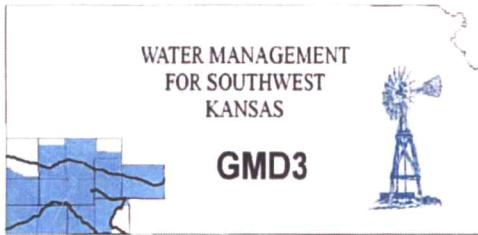

**Southwest Kansas**  
**Groundwater Management District No. 3**  
**2009 E. Spruce Street**  
**Garden City, Kansas 67846**  
(620) 275-7147 phone (620) 275-1431 fax  
www.gmd3.org

March 16, 2021

Michael A. Meyer  
Division of Water Resources  
4532 W Jones Ave., Suite B  
Garden City, Kansas 67846

RE: Application for Change in Point of Diversion  
Water Right, File No. 23506

Dear Mike:

We have completed a review of the application for the above referenced water right. The proposed change in point of diversion is in accordance with current area rules, K.A.R. 5-23-3, as it pertains to distance moved and minimum spacing to neighboring wells.

Well evaluations were conducted to estimate possible effects of the proposal on the supply of other wells with water rights prior to the proposal per K.S.A. 82a-708b, and the draft revised management program. Under K.S.A. 82a-708b, an applicant requesting a change in point of diversion must demonstrate to the chief engineer that any proposed change is reasonable and will not impair. The enclosed report is an analysis performed by the GMD on behalf of our membership. Under this analysis, the proposed change is considered to be reasonable and unlikely to impair if either the net in-season well-to-well effect of the proposed change is less than a strict maximum allowable threshold (2.5 ft in cases where saturated thickness is between 100-125 ft), or if no well with a net well-to-well effect exceeding the threshold is identified as critical. Critical wells are identified as wells that are expected to either lose or greatly diminish water supply over the next 25 years. The attached review information is based on a Theis analysis using inputs from the GMD3 aquifer model, which is considered to be the best information on well and aquifer data readily and easily available to the public. If either the applicant or the neighbors believe they have better data that might change the result of the analysis, they should contact GMD3. Conclusions of the well analysis may change if better information on well and aquifer data can be made available.

Every neighboring well within 1 mile of the proposed move was evaluated. Evaluations showed that none of the neighboring wells exceeded the net effect above the maximum allowable threshold. Our office received no comments of concern from neighboring well owners. Therefore, GMD3 sees this move as reasonable and therefore recommend that the application be approved. If aquifer conditions change or there is a change to the water right in the future, we would be happy to evaluate the effects at that time.

Thank you for the opportunity to review the applications and to provide a recommendation. If you have any questions, please don't hesitate to contact us.

Sincerely,

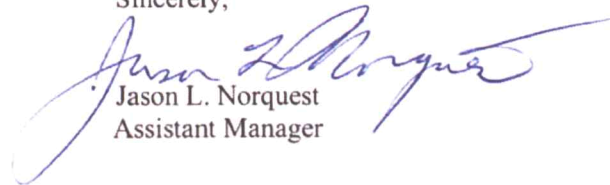

Jason L. Norquest  
Assistant Manager

## GMD3 Change Review

---

File No(s): 23506. DWR office: GC.

App filed to change: PD.

Is Landowner(s) correct in WRIS: Roger Unruh.

If NO, is documentation included?

Is Water Use Correspondent correct in WRIS?   .

If NO, is documentation included?

Regulation(s) Reviewed: KAR5-23-3

Point of diversion ID No(s) 07 being changed.

	ft. North	ft. West	
Authorized PD	1657	4018	sect 1-23-34
Proposed PD	1726	2762	
Difference	-69 n	1256 e	
a2 + b2 = c2	4761	1577536	1257.894 foot move NE

GPS for proposed PD: Lat: 38.080950 Long: -101.002452.

Is proposed PD stacking on existing WRs? No.

Is Proposed PU overlapping existing WRs? No Change.

Neighboring certified well(s) notified:   .

Name Fred D Cormack Jr/Heartland Farms/6 R Farms (599, 4324, 7334, 7663).

Address PO Box 1006.

Zip Holcomb, KS 67851.

Email: poorfarmer@wbsnet.org. Phone: 620-290-0307.

Name Triple G Farms (2393, 6562, 5191).

Address 2156 Road 220.

Zip Deerfield, KS 67838.

Email: cweatherred@gmail.com. Phone: 620-272-3074.

Name Rodger Funk Farm Inc. (9686).

Address 3100 W 6 Mile RD.

Zip Garden City, KS 67846.

Email: bfunk3510@gmail.com. Phone: 620-521-2463.

Domestic well(s) notified:   .

Name Jeff & Julie Roth (NE SE 1-23-34).

Address 9045 N Big Lowe RD.

Zip Holcomb, KS 67851.

Name Norma J Nichols (SE SE 1-23-34).

Address 8625 N Big Lowe RD.

Zip Holcomb, KS 67851.

---

## GMD3 Change Review

---

Name Franz Wiebe (NE NE 12-23-34).  
Address 8405 N Big Lowe RD.  
Zip Holcomb, KS 67851.

Name .  
Address .  
Zip .

Base Acres: \_\_.

Perfected Acres: \_\_.

Irr. Return-Flow \_\_%

**Authorized 345AF @ 1310gpm.**

**2010-2019 average reported use: 161AF**

**435gpm reported on 2019 WUR**

**340gpm calculated during 8/5/20 GMD3 field inspection.**

Is a waiver needed: Appears move is less than half mile and the minimum spacing is met. Analysis shows that possible effects are within our guidelines and we did not receive any comment from neighboring wells.

Recommendation: After review of all available information, it appears current area rules are met. Review analysis showed no critical wells. Staff therefore recommends approval of the application.



## Evaluation of proposed move for Water Right No. 23506

Proposed: Move water right no. 23506 a distance of 1,253 ft to the east.

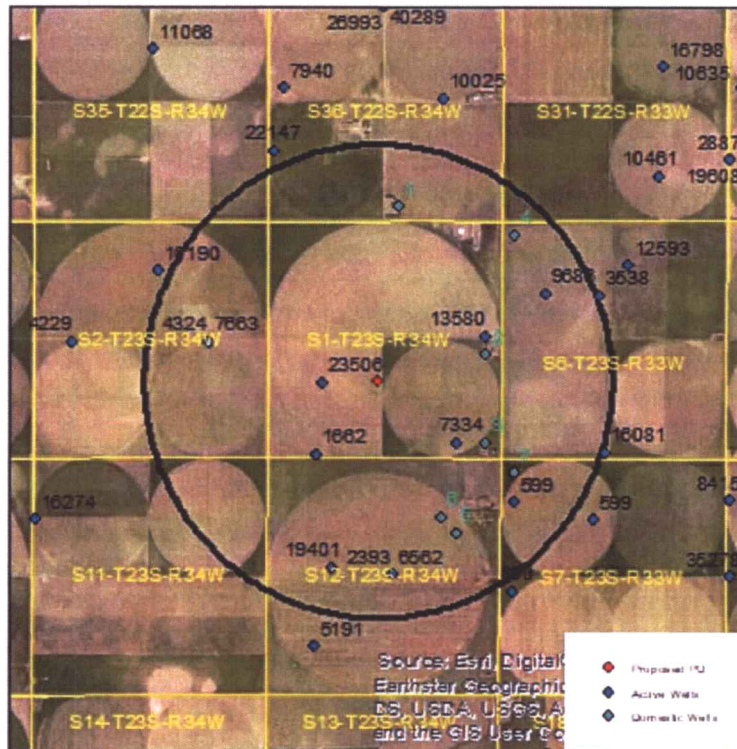

Wells within 1 mile: 1662, 7334, 13580, 4324 & 7663, 19401, 2393 & 6562, 19401, 2393 & 6562, 9686, 599, and 7 domestic wells, numbered on the above map.

The saturated thickness at the proposed well location is estimated to be 116 ft, based upon the GMD3 model. For saturated thickness between 100 ft and 125 ft, the drawdown allowance is 2.5 ft.

**50 year Theis Analysis:** The following values were used to run the analysis:

$$S = 0.2197, T = 10,128 \text{ ft}^2/\text{day},$$

$tp_{\text{current}} = 107$  days (based upon average use and observed rate),  $Q_{\text{current}} = 340$  gpm (based upon 2019 reported rate),  $tp_{\text{proposed}} = 60$  days,  $Q_{\text{proposed}} = 1310$  gpm

Theis drawdowns were calculated as follows:

1662: Drawdown from current location = 1.45 ft  
Drawdown from proposed location = 2.86 ft  
Net drawdown = **1.4 ft**

7334: Drawdown from current location = 0.90 ft  
Drawdown from proposed location = 2.75 ft  
Net drawdown = **1.9 ft**

13580: Drawdown from current location = 0.82 ft  
Drawdown from proposed location = 2.41 ft  
Net drawdown = **1.6 ft**

4324 & 7663: Drawdown from current location = 1.03 ft  
Drawdown from proposed location = 1.77 ft  
Net drawdown = **0.7 ft**

19401: Drawdown from current location = 0.79 ft  
Drawdown from proposed location = 1.65 ft  
Net drawdown = **0.9 ft**

2393 & 6562: Drawdown from current location = 0.73 ft  
Drawdown from proposed location = 1.64 ft  
Net drawdown = **0.9 ft**

9686: Drawdown from current location = 0.66 ft  
Drawdown from proposed location = 1.67 ft  
Net drawdown = **1.0 ft**

599: Drawdown from current location = 0.69 ft  
Drawdown from proposed location = 1.72 ft  
Net drawdown = **1.0 ft**

Domestic 1: Drawdown from current location = 0.76 ft  
Drawdown from proposed location = 1.78 ft  
Net drawdown = **1.0 ft**

Domestic 2: Drawdown from current location = 0.83ft  
Drawdown from proposed location = 2.51 ft  
Net drawdown = **1.68 ft**

Domestic 3: Drawdown from current location = 0.81 ft  
Drawdown from proposed location = 2.27 ft  
Net drawdown = **1.5 ft**

Domestic 4: Drawdown from current location = 0.66 ft  
Drawdown from proposed location = 1.61 ft  
Net drawdown = **0.9 ft**

Domestic 5: Drawdown from current location = 0.74 ft  
Drawdown from proposed location = 1.82 ft  
Net drawdown = **1.1 ft**

Domestic 6: Drawdown from current location = 0.80 ft  
Drawdown from proposed location = 1.99 ft  
Net drawdown = **1.2 ft**

Domestic 7: Drawdown from current location = 0.71 ft  
Drawdown from proposed location = 1.86 ft  
Net drawdown = **1.1 ft**

Net drawdown does not exceed the drawdown allowance of 2.5 ft for any well within 1 mile of the proposed location. Therefore, critical well analysis is not necessary.

**Conclusion:**

The proposed move is likely to create minimal effects on neighboring wells and is unlikely to cause impairment. GMD3 staff recommends approval of this proposal.

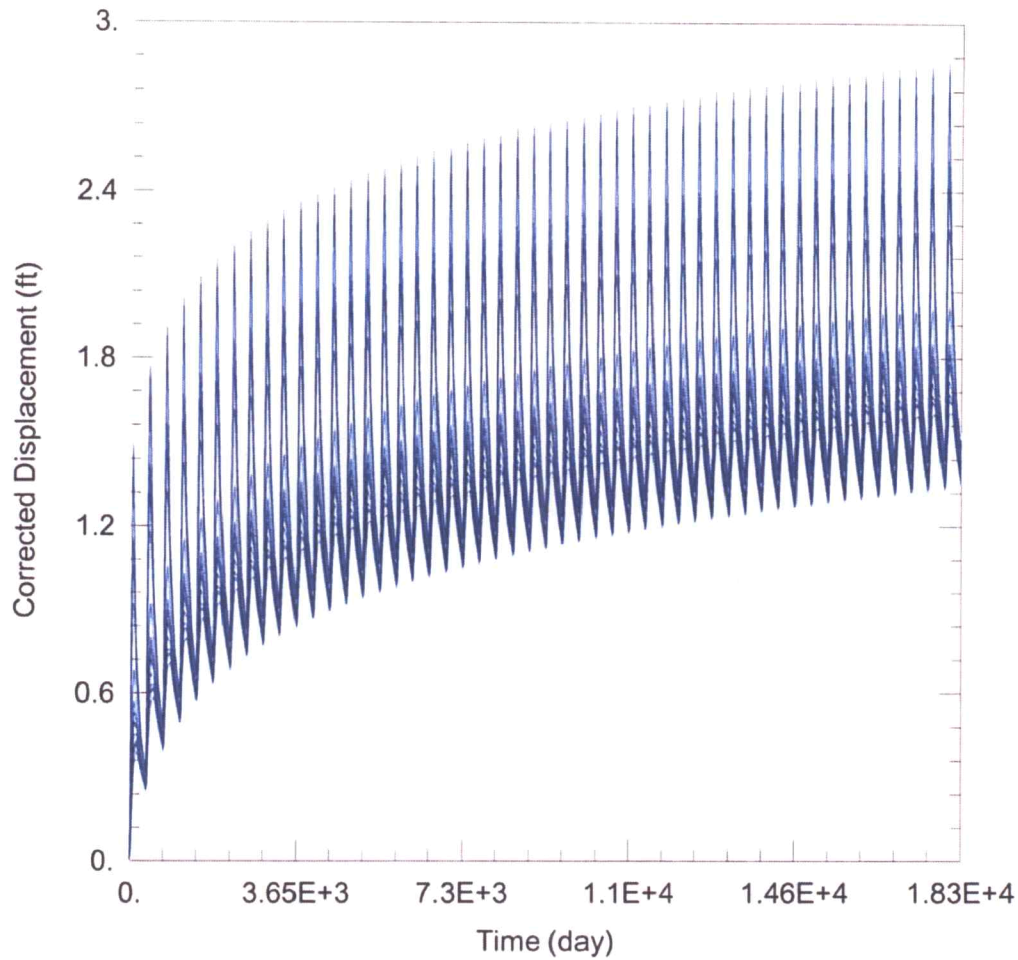

WELL TEST ANALYSIS

Data Set: C:\Users\trevora\Documents\2021\_Moves\23506\23506 Proposed.aqt  
 Date: 03/09/21 Time: 15:21:21

PROJECT INFORMATION

Company: GMD 3  
 Project: 23506  
 Location: Finney County  
 Test Well: 23506

WELL DATA

Pumping Wells			Observation Wells		
Well Name	X (ft)	Y (ft)	Well Name	X (ft)	Y (ft)
23506	-58436	439181	□	-58436	439181
			□ 1662	-59818	437535
			□ 7334	-56668	437783
			□ 13580	-56001	440163
			□ 4324 & 7663	-62276	440057
			□ 19401	-59495	435010
			□ 2393 & 6562	-58085	434862
			□ 9686	-54675	441133
			□ 599	-55375	436462
			□ Domestic 1	-57949	443070
			□ Domestic 2	-55992	439768
			□ Domestic 3	-56002	437781
			□ Domestic 4	-55333	442420

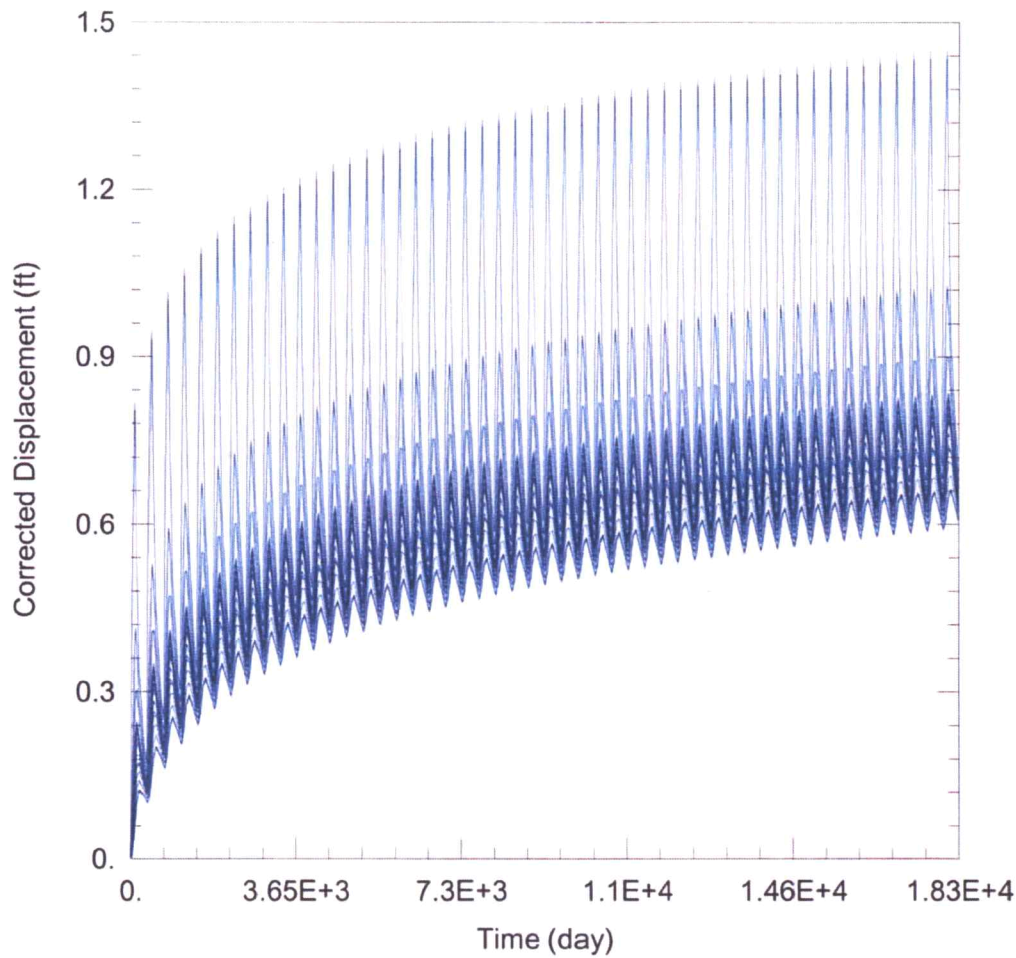

### WELL TEST ANALYSIS

Data Set: C:\Users\trevora\Documents\2021\_Moves\23506\23506 Current.aqt  
 Date: 03/09/21 Time: 15:21:29

### PROJECT INFORMATION

Company: GMD 3  
 Project: 23506  
 Location: Finney County  
 Test Well: 23506

### WELL DATA

Pumping Wells			Observation Wells		
Well Name	X (ft)	Y (ft)	Well Name	X (ft)	Y (ft)
23506	-59688	439129	□	-59688	439129
			□ 1662	-59818	437535
			□ 7334	-56668	437783
			□ 13580	-56001	440163
			□ 4324 & 7663	-62276	440057
			□ 19401	-59495	435010
			□ 2393 & 6562	-58085	434862
			□ 9686	-54675	441133
			□ 599	-55375	436462
			□ Domestic 1	-57949	443070
			□ Domestic 2	-55992	439768
			□ Domestic 3	-56002	437781
			□ Domestic 4	-55333	442420



Water Rights and Points of Diversion Within 1 mile of point defined as:  
 1726 Feet N and 2762 Feet W of the Southeast Corner of Section 1 Twp 23S Rng 34W  
 Located at: 101.002453 West Longitude and 38.080951 North Latitude  
 Both SURFACE WATER and GROUNDWATER

File Number	Use	ST	SR	Dist (ft)	Q4	Q3	Q2	Q1	FeetN	FeetW	Sec	Twp	Rng	ID	Batt	Auth_Quan	Add_Quan
A__ AF	599 00	IRR	NK	G	4095	--	SW	NW	NW	-----	7	23	33W	1		640.00	640.00
A__ AF	1662 00	IRR	NK	G	2150	--	SE	SW	SW	76 4140	1	23	34W	8		461.00	461.00
A__ AF	2393 00	IRR	NK	G*	4334	--	SW	SW	NE	<i>moved 2679</i> 2343	12	23	34W	<i>7</i>		320.00	320.00
A__ AF	4324 00	IRR	NK	G	3938	--	NE	NW	SE	2600 1400	2	23	34W	5		360.00	360.00
A__ AF	6562 00	IRR	NK	G*	4334	--	SW	SW	NE	2679 2343	12	23	34W	<i>7</i>		320.00	320.00
A__ AF	7334 00	IRR	NK	G	2255	--	SW	SE	SE	-----	1	23	34W	2		320.00	320.00
A__ AF	7663 00	IRR	NK	G	3938	--	NE	NW	SE	2600 1400	2	23	34W	5		640.00	280.00
A__ AF	9686 00	IRR	NK	G	4237	--	--	--	--	3680 4100	6	23	33W	3		303.00	.00
A__ AF	13580 00	IRR	NK	G	2843	--	SE	SE	NE	2720 107	1	23	34W	6		154.00	154.00
A__ AF	<i>5191</i> <del>19401</del> 00	IRR	NK	G*	4349	--	SW	SE	NW	2825 3935	12	23	34W	9		294.00	294.00
A__ AF	23506 00	IRR	NK	G*	<i>←→</i> 1253	--	SE	NW	SW	1657 4018	1	23	34W	7		345.00	345.00

Total Net Quantities Authorized:	Direct	Storage
Total Requested Amount (AF) =	.00	.00
Total Permitted Amount (AF) =	.00	.00
Total Inspected Amount (AF) =	.00	.00
Total Pro_Cert Amount (AF) =	.00	.00
Total Certified Amount (AF) =	3494.00	.00
Total Vested Amount (AF) =	.00	.00
TOTAL AMOUNT (AF) =	3494.00	.00

An \* after the source of supply indicates a pending application for change under the file number.  
 An \* after the ID indicates a 15 AF exemption was granted under the file number.  
 A "G" in the Batt column indicates the GEO CTR of a battery. A "B" indicates a well in the battery.  
 The number in the Batt column is the number of wells in the battery.

Water Rights and Points of Diversion Within 1 mile of point defined as:  
 1726 Feet North and 2762 Feet West of the Southeast Corner of Section 1 Twp 23S Rng 34W  
 Located at: 101.002453 West Longitude and 38.080951 North Latitude  
 Both SURFACE WATER and GROUNDWATER  
 WATER USE CORRESPONDENTS:

- > File Number Use ST SR
- > FRED D CORMACK JR
- > PO BOX 1006
- > HOLCOMB KS 67851
- > ROGER G & RANDALL UNRUH
- > 625 S COWGILL DR
- > GARDEN CITY KS 67846
- > TRIPLE G FARMS
- > 2156 ROAD 220
- > DEERFIELD KS 67838

*597*

*1662 App.*

*2393*

```

>-----
> HEARTLAND FARMS LLC
> PO BOX 1006
> HOLCOMB KS 67851
>-----
> TRIPLE G FARMS
> 2156 ROAD 220
> DEERFIELD KS 67838
>-----
> 6 R FARMS LLC
> PO BOX 1006
> HOLCOMB KS 67851
>-----
> HEARTLAND FARMS LLC
> PO BOX 1006
> HOLCOMB KS 67851
>-----
> RODGER FUNK FARM INC
> 3100 W 6 MILE RD
> GARDEN CITY KS 67846
>-----
> ROGER G & RANDALL UNRUH
> 625 S COWGILL DR
> GARDEN CITY KS 67846
>-----
> TRIPLE G FARMS
> 2156 ROAD 220
> DEERFIELD KS 67838
>-----
> ROGER G & RANDALL UNRUH
> 625 S COWGILL DR
> GARDEN CITY KS 67846
>-----
=====

```

Handwritten annotations in the report include:

- 4132<sup>4</sup> (next to HEARTLAND FARMS LLC)
- 6562 (next to TRIPLE G FARMS)
- 1137<sup>4</sup> (next to 6 R FARMS LLC)
- 7663 (next to HEARTLAND FARMS LLC)
- 9686 (next to RODGER FUNK FARM INC)
- 13580 App<sup>1</sup> (next to ROGER G & RANDALL UNRUH)
- 23500 - Change App<sup>1</sup> (next to ROGER G & RANDALL UNRUH)

Garden City Field Office  
4532 W. Jones, Suite B  
Garden City, KS 67846



Phone: 620-276-2901  
Fax: 620-276-9315  
[www.agriculture.ks.gov](http://www.agriculture.ks.gov)

Mike Beam, Secretary

Laura Kelly, Governor

February 8, 2021

SOUTHWEST KANSAS GROUNDWATER  
MANAGEMENT DISTRICT NO. 3  
2009 E SPRUCE ST  
GARDEN CITY KS 67846

Re: Water Right, File No. 23506

Dear Mr. Norquest:

This is to advise you that Roger Unruh has filed an application for approval of the Chief Engineer, Division of Water Resources, Kansas Department of Agriculture, to change the point of diversion.

We are delaying action on the change application to allow you time to review and provide a recommendation. Please submit a recommendation within 15 days from the date of this letter.

Thank you and as always feel free to contact this office at any time.

Sincerely,

A handwritten signature in blue ink, appearing to read "Michael A. Meyer".

Michael A. Meyer  
Water Commissioner

MAM  
Enclosures

Garden City Field Office  
2508 Johns Street  
Garden City, KS 67846-2804



Phone: 620-276-2901  
Fax: 620-276-9315  
[www.agriculture.ks.gov](http://www.agriculture.ks.gov)

Mike Beam, Interim Secretary

Laura Kelly, Governor

January 27, 2021

6 R FARMS LLC  
PO BOX 1006  
HOLCOMB, KS 67851

RE: Water Right, File No. 23506

Dear Sir and Madam:

This is to advise you that Roger & Randall Unruh have filed an application for approval of the Chief Engineer, Division of Water Resources, Kansas Department of Agriculture, to point of diversion under the above referenced application. An irrigation well is proposed to be relocated.

You can find the complete application posted by water right file number as referenced above at [www.agriculture.ks.gov/divisions-programs/dwr/water-appropriation/notices](http://www.agriculture.ks.gov/divisions-programs/dwr/water-appropriation/notices)

You are notified on this proposed point of diversion (well) so that you may furnish this office with any comments or other information you may want to submit. Such comments or other information must be received in this office within 15 days from the date of this letter.

Should you have any questions, please feel free to call this office. If you would prefer, an appointment could be arranged for additional assistance. Please refer to the file number when you contact us if you wish to discuss a specific file.

Sincerely,

A handwritten signature in black ink, appearing to read "Michael A. Meyer".

Michael A. Meyer  
Water Commissioner

MAM  
Pc:

Groundwater Management District No. 3

SCANNED

Garden City Field Office  
2508 Johns Street  
Garden City, KS 67846-2804



Phone: 620-276-2901  
Fax: 620-276-9315  
[www.agriculture.ks.gov](http://www.agriculture.ks.gov)

Mike Beam, Interim Secretary

Laura Kelly, Governor

January 27, 2021

NORMA J NICHOLS  
8625 N BIG LOWE RD  
HOLCOMB KS 67851

RE: Water Right, File No. 23506

Dear Madam:

This is to advise you that Roger & Randall Unruh have filed an application for approval of the Chief Engineer, Division of Water Resources, Kansas Department of Agriculture, to point of diversion under the above referenced application. An irrigation well is proposed to be relocated.

You can find the complete application posted by water right file number as referenced above at [www.agriculture.ks.gov/divisions-programs/dwr/water-appropriation/notices](http://www.agriculture.ks.gov/divisions-programs/dwr/water-appropriation/notices)

You are notified on this proposed point of diversion (well) so that you may furnish this office with any comments or other information you may want to submit. Such comments or other information must be received in this office within 15 days from the date of this letter.

Should you have any questions, please feel free to call this office. If you would prefer, an appointment could be arranged for additional assistance. Please refer to the file number when you contact us if you wish to discuss a specific file.

Sincerely,

Michael A. Meyer  
Water Commissioner

MAM  
Pc:

Groundwater Management District No. 3

Garden City Field Office  
2508 Johns Street  
Garden City, KS 67846-2804



Phone: 620-276-2901  
Fax: 620-276-9315  
[www.agriculture.ks.gov](http://www.agriculture.ks.gov)

Mike Beam, Interim Secretary

Laura Kelly, Governor

January 27, 2021

JEFF & JULIE ROTH  
9045 N BIG LOWE RD  
HOLCOMB KS 67851

RE: Water Right, File No. 23506

Dear Sir and Madam:

This is to advise you that Roger & Randall Unruh have filed an application for approval of the Chief Engineer, Division of Water Resources, Kansas Department of Agriculture, to point of diversion under the above referenced application. An irrigation well is proposed to be relocated.

You can find the complete application posted by water right file number as referenced above at [www.agriculture.ks.gov/divisions-programs/dwr/water-appropriation/notices](http://www.agriculture.ks.gov/divisions-programs/dwr/water-appropriation/notices)

You are notified on this proposed point of diversion (well) so that you may furnish this office with any comments or other information you may want to submit. Such comments or other information must be received in this office within 15 days from the date of this letter.

Should you have any questions, please feel free to call this office. If you would prefer, an appointment could be arranged for additional assistance. Please refer to the file number when you contact us if you wish to discuss a specific file.

Sincerely,

A handwritten signature in black ink that reads "Michael A. Meyer".

Michael A. Meyer  
Water Commissioner

MAM  
Pc:

Groundwater Management District No. 3

SCANNED