

Kansas Department of Agriculture
Division of Water Resources
CHANGE: P/D WORKSHEET

1. File Number: 24571	2. Status Change Date: <i>9-28-2021</i>	3. Change Num: C4	4. Field Office: 4	5. GMD: 3
6. Status: <input checked="" type="checkbox"/> Approved <input type="checkbox"/> Denied by DWR/GMD <input type="checkbox"/> Dismiss by Request/Failure to Return				7. Filing Date of Change: 9/7/2021
8a. Applicant(s) New to system <input type="checkbox"/> MICHAEL S & JENNIFER STANDLEY 14550 N VFW RD GARDEN CITY, KS 67846-9237		8c. Landowner(s) New to system <input type="checkbox"/> 8a		
8b. Landowner(s) New to system <input type="checkbox"/> 8a		8d. WUC New to system <input type="checkbox"/> 8a		
9. Documents and Enclosure(s): <input checked="" type="checkbox"/> DWR Meter(s) Date to Comply: 12/31/2021 <input checked="" type="checkbox"/> N & P Date to Comply: 3/1/2022				
<input type="checkbox"/> Anti-Reverse Meter <input type="checkbox"/> Meter Seal <input checked="" type="checkbox"/> Check Valve <input checked="" type="checkbox"/> N & P Form <input checked="" type="checkbox"/> Water Tube <input checked="" type="checkbox"/> Driller Copy <input checked="" type="checkbox"/> H & E Letter <input type="checkbox"/> Conservation Plan Date Required: _____ Date Approved: _____ Date to Comply: _____				
10. Use Made of Water From: _____ To: _____				
Date Prepared: 9/28/2021 By: AM Date Entered: _____ By: _____				

File No. **24571** 11. County: FI Basin: ARKANSAS RIVER Stream: Formation Code: 211 Special Use:

12. Points of Diversion
 CHK
 MOD
 DEL PDIV
 ENT
 Qualifier S T R ID 'N 'W Comment (AKA Line) Rate gpm Quantity af Additional Rate gpm Quantity af Overlap PD Files

DEL 44543
 ENT LOT 2 SW NW 31 23S 32W 2877 4163 1220 136 1220 136 NONE

13. Storage: Rate _____ NF Quantity _____ ac/ft Additional Rate _____ NF Additional Quantity _____ ac/ft

14. Limitation: _____ af/yr at _____ gpm (_____ cfs) when combined with file number(s) _____
 Limitation: _____ af/yr at _____ gpm (_____ cfs) when combined with file number(s) _____

15. 5YR Allocation: Allocation Type _____ Start Year _____ 5 YR Amount _____ Amount Unit _____ Base Acres _____ Comment _____

16. Place of Use CHK MOD DEL ENT	PUSE	S	T	R	ID	NE¼				NW¼				SW¼				SE¼				Total	Owner	Chg?	Overlap Files
						NE ¼	NW ¼	SW ¼	SE ¼	NE ¼	NW ¼	SW ¼	SE ¼	NE ¼	NW ¼	SW ¼	SE ¼	NE ¼	NW ¼	SW ¼	SE ¼				
CHK 2994																									

Base Acres: Year: Minimum Reasonable Quantity:

Comments:



Garden City Field Office
4532 W. Jones, Suite B
Garden City, KS 67846

Phone: 620-276-2901
Fax: 620-276-9315
www.agriculture.ks.gov

Mike Beam, Secretary

Laura Kelly, Governor

September 28, 2021

MICHAEL S & JENNIFER STANDLEY
14550 N VFW RD
GARDEN CITY, KS 67846-9237

RE: Filed Office Application for Change
Water Right, File No. 24571

Dear Sir or Madam:

Enclosed is the order executed by the designee of the Chief Engineer, Division of Water Resources, Kansas Department of Agriculture, approving the application for change under the above referenced file number.

Your attention is directed to the enclosures and to the terms, conditions, and limitations specified in this approval for change. A condition of this approval is that an acceptable water flow meter must be installed on the diversion works authorized under the referenced file number and meet current specifications. Please return the required notification of completion of the diversion works and installation of the required meter as soon as these actions are completed.

Since the order modifies the original document referred to above, it should be recorded with the Register of Deeds as other instruments affecting real estate.

The abandoned well must be plugged in accordance with the requirements of Article 30 of the Rules and Regulations as adopted by the Kansas Department of Health and Environment

Should you have any questions, please feel free contact this office. If you would prefer, you could arrange an appointment for additional assistance.

Sincerely,

Michael A. Meyer
Water Commissioner

MAM:am
enclosures

pc: GROUNDWATER MANAGEMENT DISTRICT NO. 3

CERTIFICATE OF SERVICE

On this 28th day of September, 2021, I hereby certify that the foregoing Approval of Application for Change in Point of Diversion, Water Right, File No. 24,571 dated 28th day of September, 2021 was mailed postage prepaid, first class, US mail to the following:

MICHAEL S & JENNIFER STANDLEY
14550 N VFW RD
GARDEN CITY, KS 67846-9237

Pc:

GROUNDWATER MANAGEMENT DISTRICT NO. 3



Division of Water Resources Staff

Submit completed application to:
 Kansas Department of Agriculture
 Division of Water Resources
 Field Office for your area.

Call for address:

Topeka -- (785) 296-5733
 Stafford -- (620) 234-5311
 Stockton -- (785) 425-6787
 Garden City -- (620) 276-2901
<http://agriculture.ks.gov/dwr>

DWR FIELD OFFICE APPLICATION FOR APPROVAL TO CHANGE THE PLACE OF USE AND/OR THE POINT OF DIVERSION



STATE OF KANSAS

Filing Fee Must Accompany the Application, K.S.A. 82a-708b(b), as amended.
 Fee Schedule is on the third page of this application form.

Paragraph Nos. 1, 2, 3 & 5 must be completed. Complete all other applicable portions. If change in point of diversion is greater than 100 feet, or if place of use will be changed, include a topographic map or detailed plat showing the authorized and proposed point(s) of diversion and/or place of use.

File No. 24571

RECEIVED

SEP 07 2021
 3:35 PM
 Garden City Field Office
 Division of Water Resources

1. Application is hereby made for approval of the Chief Engineer to change the (check one or both):

Place of Use Point of Diversion

under the water right which is the subject of this application in accordance with the conditions described below.

The source of supply is: Groundwater Surface water

2. Name and address of Applicant: _____

Phone Number: () _____ Email address: _____

Name and address of Water Use Correspondent: MICHAEL S & JENNIFER STANDLEY
14550 N VFW RD GARDEN CITY KS 67846 - 9237

Phone Number: () _____ Email address: _____

3. The presently authorized place of use is:

Owner of Land ---- NAME: _____

ADDRESS: _____

(If there is more than one landowner, attach supplemental sheets as necessary.)

Sec.	Twp.	Range	NE¼				NW¼				SW¼				SE¼				TOTAL ACRES
			NE¼	NW¼	SW¼	SE¼	NE¼	NW¼	SW¼	SE¼	NE¼	NW¼	SW¼	SE¼	NE¼	NW¼	SW¼	SE¼	

4. If this application is for a change in place of use, it is proposed that the place of use be changed to:

Owner of Land ---- NAME: _____

ADDRESS: _____

(If there is more than one landowner, attach supplemental sheets as necessary.)

Sec.	Twp.	Range	NE¼				NW¼				SW¼				SE¼				TOTAL ACRES
			NE¼	NW¼	SW¼	SE¼	NE¼	NW¼	SW¼	SE¼	NE¼	NW¼	SW¼	SE¼	NE¼	NW¼	SW¼	SE¼	

For Office Use Only: Code _____ Fee \$ 200.00 TR # _____ Receipt Date 9-7-2021 Check # 5796

5. **Presently authorized point of diversion:**
 One in the LOT 4 Quarter of the SW Quarter of the LOT 4 (SW SW) Quarter
 of Section 31, Township 23 South, Range 32 W,
 in Finney County, Kansas, 500 feet North 5160 feet West of Southeast corner of section.
 Authorized Rate _____ Authorized Quantity _____ Depth of well 312 (feet)
 (DWR use only: Computer ID No. 06 GPS _____ feet North _____ feet West)
 This point will not be changed This point will be changed as follows: No change, point better described with GPS as follows:
Proposed point of diversion: (Complete only if change is requested or if existing point is better described by GPS)
 One in the SE Quarter of the SW Quarter of the LOT 2 NW (SWNW) Quarter
 of Section 31, Township 23 South, Range 32 W,
 in Finney County, Kansas, 2877 feet North 4163 feet West of Southeast corner of section.
 Proposed Rate _____ Proposed Quantity _____ Proposed well depth (feet) 342
 This point is: Additional Well Geo Center List other water rights that will use this point _____

6. **Presently authorized point of diversion:**
 One in the _____ Quarter of the _____ Quarter of the _____ Quarter
 of Section _____, Township _____ South, Range _____ (E/W),
 in _____ County, Kansas, _____ feet North _____ feet West of Southeast corner of section.
 Authorized Rate _____ Authorized Quantity _____ Depth of well _____ (feet)
 (DWR use only: Computer ID No. _____ GPS _____ feet North _____ feet West)
 This point will not be changed This point will be changed as follows: No change, point better described with GPS as follows:
Proposed point of diversion: (Complete only if change is requested or if existing point is better described by GPS)
 One in the _____ Quarter of the _____ Quarter of the _____ Quarter
 of Section _____, Township _____ South, Range _____ (E/W),
 in _____ County, Kansas, _____ feet North _____ feet West of Southeast corner of section.
 Proposed Rate _____ Proposed Quantity _____ Proposed well depth (feet) _____
 This point is: Additional Well Geo Center List other water rights that will use this point _____

7. The changes herein are desired for the following reasons?
 (please be specific) _____

8. If a well, is the test hole log attached? Yes No

9. The change(s) (was)(will be) completed by?

10. If the point of diversion is a well:
 (a) What are you going to do with the old well?

 (b) When will this be done? _____

11. Groundwater Management District recommendation attached?
 Yes No

12. Assisted by HH / GCFO _____

13a. If the proposed point of diversion will be relocated more than 300 feet but within 2,640 feet of the existing point of diversion, attach a topographic map or aerial photograph. For groundwater sources, show all wells (including domestic) within one-half mile of the proposed point of diversion and the names and mailing addresses of the owners. For surface water sources, show the names and addresses of the landowner(s) one-half mile downstream and one-half mile upstream from your property lines

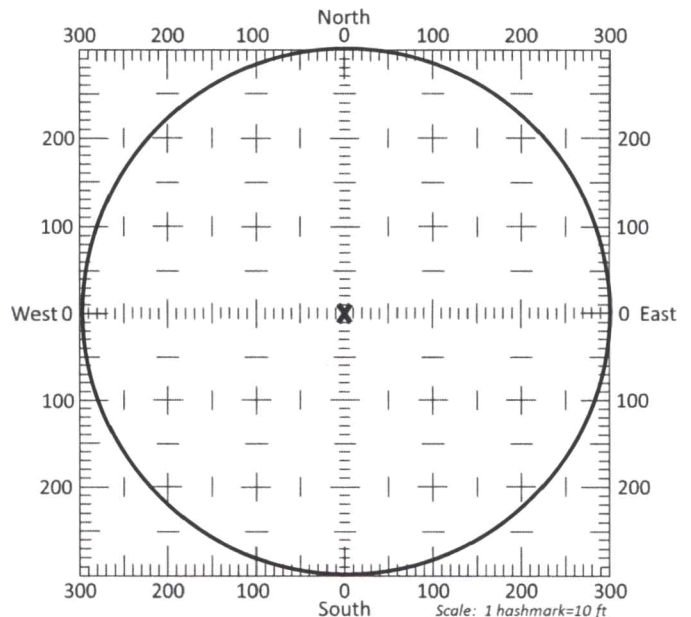

13b. If the proposed point of diversion will be relocated within a 300 foot radius of the existing point of diversion, indicate its location on the diagram shown above in relation to the existing point of diversion. The proposed point of diversion must be located within the circle shown above. (PLEASE NOTE: The "X" in center of diagram above represents the presently authorized point of diversion.)

14. If the proposed groundwater point of diversion is 300 or fewer feet from the existing point of diversion, complete the following:
- (a) Does the undersigned represent all owners of the currently authorized place(s) of use identified in this application?
 Yes No (If no, all owners must sign this application.)
 - (b) Will the ownership interest of any owner of the currently authorized place(s) of use identified in this application be adversely affected if this application is approved as requested?
 Yes No (If yes, all owners must sign this application.)
 - (c) If this application is not approved expeditiously, will there be substantial damage to property, public health or safety?
 Yes No (If no, all owners must sign this application.)

If the application proposes a surface water change in point of diversion, a groundwater change in point of diversion greater than 300 feet, or a change in place of use, the application must be signed by all owners of the currently authorized place of use, or their duly authorized agent (attach notarized statement authorizing representation).

I hereby verify, being first duly sworn upon my oath or affirmation and under penalty of perjury, that I am of lawful age and the owner, the spouse of the owner, or a duly authorized agent of the owner(s) to make this application on their behalf, in regards to the water right(s) to which this application pertains. I further verify that the statements contained in this application are true, correct and complete.

Dated at GARDEN CITY, Kansas, this 7th day of SEPTEMBER, 2021.

X Michael Standley

 (Owner)

X Ken Standley

 (Spouse)

X Michael Standley

 (Please Print)

X Jennifer Standley

 (Please Print)

 (Owner)

 (Spouse)

 (Please Print)

 (Please Print)

 (Owner)

 (Spouse)

 (Please Print)

 (Please Print)

State of Kansas }
 County of FINNEY } SS

I hereby certify that the foregoing application was signed in my presence and sworn to before me this 7th day of SEPT, 2021.



Catherine Reinert

 Notary Public

My Commission Expires 9-14-22

ONLY COMPLETE APPLICATIONS WILL BE PROCESSED. To be complete, all of the applicable portions of the application form must be completed with accurate information; maps, if necessary, must be included; signatures of all the appropriate owners' must be affixed to the application and notarized; and the appropriate fee must be paid.

FEE SCHEDULE

Each application to change the place of use or the point of diversion under this section shall be accompanied by the application fee set forth in the schedule below: Make checks payable to: Kansas Department of Agriculture

- (1) Application to change a point of diversion 300 feet or less \$100
- (2) Application to change a point of diversion more than 300 feet \$200
- (3) Application to change the place of use \$200

SUMMARY ORDER APPROVING APPLICATION FOR CHANGE AND IMPOSING CONDITIONS

This Summary Order is issued under authority of K.S.A. 82a-708b, as amended, and K.A.R. 5-5-1, *et seq.* and other applicable provisions of the *Kansas Water Appropriation Law, K.S.A. 82a-701 et. seq.*, and rules and regulations promulgated thereunder. With the exception of those conditions expressly contained herein, this Summary Order does not change the terms, conditions and limitations of File No. 24,571.

1. A change application was received on September 7, 2021 requesting that the place of use and / or point of diversion authorized under the above-referenced file number be changed as described in the application.
2. On and after the effective date of this summary order, the authorized place(s) of use shall be located substantially as shown on the topographic map accompanying the application to change the place of use. Applicable Not Applicable
3. The change in point of diversion shall not impair existing rights and shall be limited to the same source or sources of water as previously authorized. The point of diversion authorized by this summary order shall be located within a 300 foot radius of the authorized point(s) of diversion. Applicable Not Applicable
4. The point(s) of diversion described herein is administratively corrected to be more accurately described using the Global Positioning System (GPS), as described in the application. Applicable Not Applicable
5. The point(s) of diversion authorized herein shall not actually be located more than 2640 feet from the previously authorized point(s) of diversion. Applicable Not Applicable
6. As required by K.A.R. 5-3-5d, if the works for diversion is a well with a diversion rate of 100 gallons per minute or more, a tube or other device suitable for making water level measurements shall be installed, operated and maintained in accordance with K.A.R. 5-6-13. Applicable Not Applicable
7. **The owner of the authorized place(s) of use shall properly install an acceptable water flow meter on or before December 31, 2021**, or before the first use of water, whichever occurs first. The water flow meter shall be installed, operated and maintained in accordance with K.A.R. 5-1-4 through 5-1-12. As required by K.S.A. 82a-732, as amended, and K.A.R. 5-3-5e, the owner shall maintain records and report the reading of the water flow meter and the total quantity of water diverted annually to the Chief Engineer by March 1 following the end of each calendar year. Applicable Not Applicable
8. **Installation of the works for diversion of water shall be completed on or before December 31, 2021**, or within any authorized extension of time. By March 1, 2022 the applicant shall notify the Chief Engineer that construction of the works for diversion has been completed, on the form provided by the Chief Engineer, as required by K.A.R. 5-8-4e. Applicable Not Applicable
9. **The completed well log shall be submitted with the required notice.** Applicable Not Applicable
10. All diversion works into which any type of chemical or other foreign substance will be injected into the water shall be equipped with an in-line, automatic, quick-closing check valve capable of preventing pollution of the source of the water supply. The check valve(s) shall be installed, operated and maintained in accordance with K.A.R. 5-3-5c. Applicable Not Applicable
11. Additional Conditions are attached. Yes No
12. In accordance with K.S.A. 82a-708a, as amended, and K.A.R. 5-5-14, all of the owners of the authorized place(s) of use of water appropriated under the above-referenced file number are responsible for compliance with its terms, conditions and limitations, as amended and/or supplemented by this Summary Order, and with applicable provisions of the *Kansas Water Appropriation Law* and the *Rules and Regulations* promulgated thereunder. Failure to comply with these provisions may result in civil penalties pursuant to K.S.A. 82a-737, as amended, and/or the suspension or revocation and dismissal of the water or appropriation right or any other enforcement actions authorized by law.

Administrative Appeal and Effective Date of Order

If you are aggrieved by this order, pursuant to K.S.A. 82a-1901, you may request an evidentiary hearing before the Chief Engineer or request administrative review by the Secretary of Agriculture. A request for hearing by the Chief Engineer must be filed within **15 days** of service of this Order and a request for administrative review by the Secretary must be filed within **30 days** pursuant to K.S.A. 77-531. Any request for administrative review must state a basis for review pursuant to K.S.A. 77-527. File any request with **Kansas Department of Agriculture, Legal Division, 1320 Research Park Drive, Manhattan, KS 66502**. Failure to timely request a hearing or review may preclude review under the Kansas Judicial Review Act.

For Use by Register of Deeds

FOR OFFICE USE ONLY
**APPLICATION APPROVED AND
SUMMARY ORDER ISSUED**

By: Michael A. Meyer
Duly Authorized Designee of the Chief Engineer

(Print Name): MICHAEL A. MEYER
Division of Water Resources - Kansas Department of Agriculture

Date of Issuance: September 28, 2021

State of Kansas)

County of Atterbury) SS

Acknowledged before me on September 28, 2021

by Michael A. Meyer

Signature: Julie Jones
Notary Public

My commission expires: _____ My Appointment Expires

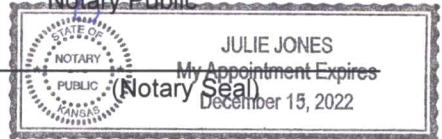

CHANGE IN POINT OF DIVERSION WATER RIGHT, FILE NO. 24571

SW 1/4 of Section 31 Township 23 South Range 32 West Finney County



- Authorized Point of Diversion
- Proposed Point of Diversion
- ★ Domestic Wells within 1/2 mile
- Permitted Wells within 1/2 mile
- 1/2 Mile Buffer

List of owner name and addresses within 1/2 mile:

- #1 File No. 10805
FREDA SCHWEER
- #2 File No. 17785
LARSON FAMILY PARTNERSHIP
- #3 File No. 3220
OWNER
- #4 Domestic Well
~~Ben Knoll~~ *Reme Lefort*



All wells of any kind within 1/2 mile of the proposed point of diversion have been plotted. *# 41116*

(Signature)

Date

Date: 9/1/21 HH/GCFO
Scale: 1:24,000

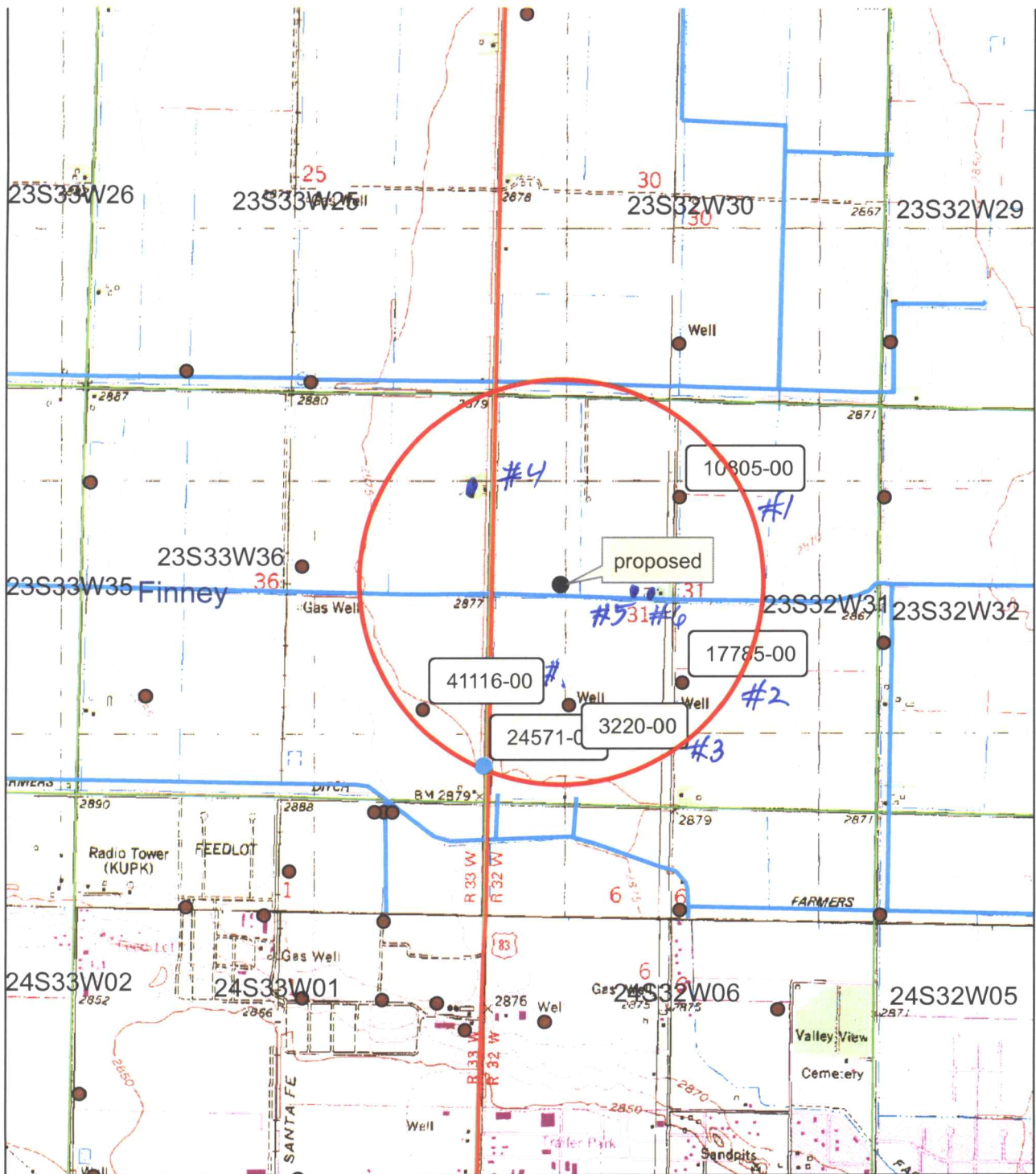

- #6 • Domestic - Sheryl + Bruce Grimm
- #5 • Domestic 101 Nuan Dr. Holcomb KS 67851
- ↳ Rogelio + Conception Moncada
- 4127 N 8th St
- Garden City KS 67846
- #4 • Domestic - Renee Lefort
- 4365 N US HWY 83
- Garden City KS 67846

3795 W. Jones Ave.
 Garden City, KS 67846
 PH: 620-277-2389

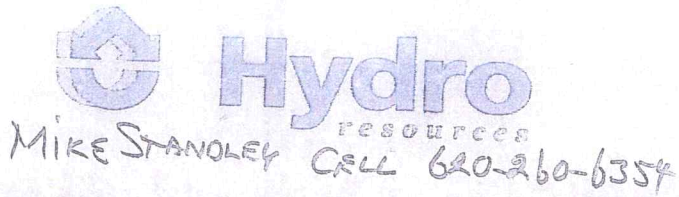

PO Box 636
 Garden City, KS 67846
 Fax: 620-277-0224

Customer Name: Mike Standley WO#: 22477 Date: 8-18-21
 Street Address: 14550 N. VFW ROAD Test #: 1 E LOG: Yes
 City, State: GARDEN CITY, KS 67846 Driller: Dale Guinn
 County: Finney Quarter: NW Section: 31 Township: 23 Range: 32
 Location: _____ GPS: N38.01183 W100.88020
 Rig #: 1000a Elevation: 2884' Static WL: Approx. 150' Estimated?
 Proposed Well Depth: 342'

REPLACE WELL IN SW 31-23-32 FT

POSSIBLE WELL LOCATION 20' SURF

%	Footage		To	Description of Strata 24571
	From	Pay		
	0		2	Top Soil
	2		21	Brown Sandy Clay
	21		45	Fine Med Course Sand Small Gravel
	45		51	Brown Clay "sticky"
	51		72	Blue Clay "sticky"
	72		100	Brown Clay "sticky"
	100		105	Fine Med Course Sand
	105		124	Brown Clay & Calich w/Some Gypsum
	124		139	Brown Sandy Clay + Some Calich
	139		151	Brown Sandy Clay w/Some Fine Sand Mixed
25	151	41	192	Fine Med Course Sand
	192		203	Brown Sandy Clay
10	203	5	208	Fine Sand
	208		225	Brown Sandy Clay
5	225	5	230	Fine Sand w/Few clay stringers
30	230	20	250	Fine Med Course Sand Few Small Gravel
	250		254	Brown Sandy Clay
30	254	10	264	Fine Med Course Sand
	264		271	Brown Sandy Clay
35	271	9	280	Fine Med Course Sand Small Gravel + Tan Rock
10	280	14	294	Fine Few Med Sand w/Few Clay Layers "Loose In Places"
35	294	28	322	Fine Med Course Sand w/Tan Rock
	322		328	Brown Clay
	328		340	Brown Sandy Clay w/Little Sand Mixed
	340		360	Block Shale "Hard"
				Super Gel X - 2
				Grout - 3
				Hole Plug - 3
				Perma Plug - 1

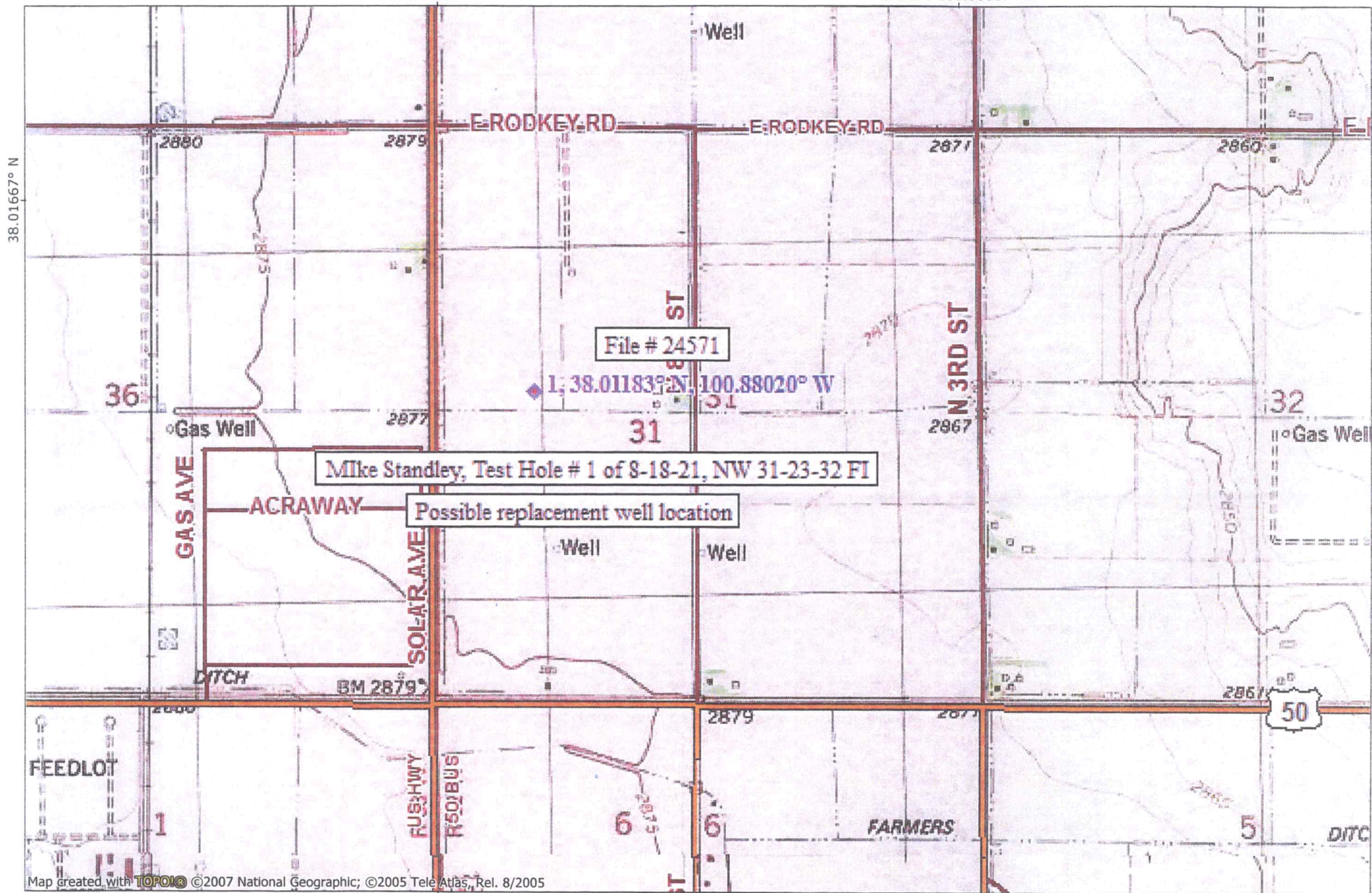

38.01667° N

38.01667° N

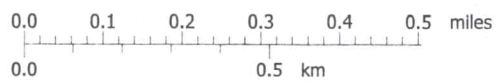

TN MN
5°
08/24/21

Garden City Field Office
4532 W. Jones, Suite B
Garden City, KS 67846



Phone: 620-276-2901
Fax: 620-276-9315
www.agriculture.ks.gov

Mike Beam, Secretary

Laura Kelly, Governor

September 14, 2021

SOUTHWEST KANSAS GROUNDWATER
MANAGEMENT DISTRICT NO. 3
2009 E SPRUCE ST
GARDEN CITY KS 67846

Re: Request for Recommendation
Water Right, File No. 24571

Dear Mr. Norquest:

This is to advise you that Michael and Jennifer Standley, have3 filed an application for approval of the Chief Engineer, Division of Water Resources, Kansas Department of Agriculture, to change the point of diversion.

We are delaying action on the change applications to allow you time to review and provide a recommendation. Please submit a recommendation within 15 days from the date of this letter.

Thank you and as always feel free to contact this office at any time.

Sincerely,

A handwritten signature in blue ink that reads "Michael A. Meyer".

Michael A. Meyer
Water Commissioner

MAM
Enclosures

Meyer, Mike [KDA]

To: Norquest, Jason (Norquest@gmd3.org)
Subject: 24571

received a phone call from Rogelio Moncada 290-8871, domestic well to the east. he doesn't own the well pump thought a Vernon burngardht (sp) does? not sure how deep their well is but fairly new. there is another well to the east of that also (on my map)
he wants to make sure they have water for the future, and if their well is not deep enough, doesn't feel that they would have to pay for it or the entire cost that the owner of the irrigation well should have to split the cost.
just a comment received.

Mike

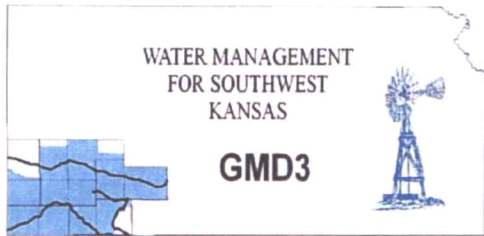

Southwest Kansas
Groundwater Management District No. 3
2009 E. Spruce Street
Garden City, Kansas 67846
(620) 275-7147 phone (620) 275-1431 fax
www.gmd3.org

September 12, 2021

Michael A. Meyer
Division of Water Resources
4532 W Jones Ave., Suite B
Garden City, Kansas 67846

RE: Application for Change in Point of Diversion
Water Right, File No. 24571

Dear Mike:

We have completed a review of the application for the above referenced water right. The proposed change in point of diversion is in accordance with current area rules, K.A.R. 5-23-3, as it pertains to distance moved and minimum spacing to neighboring wells.

Well evaluations were conducted to estimate possible effects of the proposal on the supply of other wells with water rights prior to the proposal per K.S.A. 82a-708b, and the draft revised management program. Under K.S.A. 82a-708b, an applicant requesting a change in point of diversion must demonstrate to the chief engineer that any proposed change is reasonable and will not impair. The enclosed report is an analysis performed by the GMD on behalf of our membership. Under this analysis, the proposed change is considered to be reasonable and unlikely to impair if either the net in-season well-to-well effect of the proposed change is less than a strict maximum allowable threshold (3.5 ft in cases where saturated thickness is between 150-200 ft), or if no well with a net well-to-well effect exceeding the threshold is identified as critical. Critical wells are identified as wells that are expected to either lose or greatly diminish water supply over the next 25 years. The attached review information is based on a Theis analysis using inputs from the GMD3 aquifer model, which is considered to be the best information on well and aquifer data readily and easily available to the public. If either the applicant or the neighbors believe they have better data that might change the result of the analysis, they should contact GMD3. Conclusions of the well analysis may change if better information on well and aquifer data can be made available.

Every neighboring well within 1 mile of the proposed move was evaluated. Evaluations showed that none of the neighboring wells exceeded the net effect above the maximum allowable threshold. Our office did receive a comment of concern from neighboring well owner/tenant. We did discuss how we determine that minimum spacing is met and also the process for the well to well analysis. They still felt that the proposed well would have an effect on them, but were not going to submit a written concern at this time. Therefore, GMD3 sees this move as reasonable and therefore recommend that the application be approved. If aquifer conditions change or there is a change to the water right in the future, we would be happy to evaluate the effects at that time.

Thank you for the opportunity to review the applications and to provide a recommendation. If you have any questions, please don't hesitate to contact us.

Sincerely,

A handwritten signature in blue ink, appearing to read "Jason L. Norquest", is written over the typed name.

Jason L. Norquest
Assistant Manager

RECEIVED

SEP 27 2021

Garden City Field Office
Division of Water Resources

GMD3 Change Review

File No(s): 24571. DWR office: GC.

App filed to change: PD.

Is Landowner(s) correct in WRIS: Mike Standley.

If NO, is documentation included?

Is Water Use Correspondent correct in WRIS? .

If NO, is documentation included?

Regulation(s) Reviewed: KAR 5-23-3

Point of diversion ID No(s) 06 being changed.

	ft. North	ft. West	
Authorized PD	500	5160	Sect 31-23-32
Proposed PD	2877	4163	
Difference	-2377 n	997 e	
a2 + b2 = c2	5650129	994009	2577.623 foot move NE

GPS for proposed PD: Lat: 38.01183 Long: -100.88020.

Is proposed PD stacking on existing WRs? No.

Is Proposed PU overlapping existing WRs? No Change.

Neighboring certified well(s) notified: .

Name Brookover Land Enterprises (988,3916,3917,6481,12807).

Address 50 Grandview Drive East.

Zip Garden City, KS 67846.

Email: Phone: .

Name Lydia Schweer (3545).

Address 8343 Danbury LN.

Zip Hudson, FL 34667.

Email: Phone: .

Name LBJ Farm LLC (3583).

Address 445 Avenal Lane.

Zip Grand Junction, CO 81507.

Email: Phone: .

Name Jonathan Kirchoff (5952).

Address 2924 Cliff Place.

Zip Garden City, KS 67846.

Email: Phone: .

GMD3 Change Review

Name Arnold Schweer (10805) Harold Knoll farms.
Address 6315 N VFW RD.
Zip Garden City, KS 67846.
Email: . Phone: .

Name Harold & Mary Knoll (17785).
Address 3810 N VFW RD.
Zip Garden City, KS 67846.
Email: . Phone: 620-260-5501 .

Had a couple of conversations with Harold Knoll. First time was in response from DWR letter to land that he is a tenant on for Larson's. He questioned if the spacing was met and I told him if we question any spacing we will also look at GPS data that our offices have to verify. We did discuss our analysis for the area and that the results are within guidelines and we did not see any critical wells with the proposed move. He still has concerns with the proposed move effecting his well, was not going to make a written concern at this time since harvest is in full swing.

Name Finney RWD 01 (41116,43528).
Address PO Box 953.
Zip Garden City, KS 67846.
Email: . Phone: .

Name David T Becker (FI20).
Address 1706 Summerwood ST.
Zip Garden City, KS 67846.
Email: . Phone: .

Name Larry W Goss (FI24).
Address 706 Fleming ST.
Zip Garden City, KS 67846.
Email: . Phone: .

Domestic well(s) notified: __.

Name Remel & Debra Lefort (NE of 36).
Address 4365 N US Highway 83.
Zip Garden City, KS 67846.

Name Louis & Susan Lefort (SE of 25).
Address 4625 N US Highway 83.
Zip Garden City, KS 67846.

RECEIVED

SEP 27 2021

Garden City Field Office
Division of Water Resources

GMD3 Change Review

Name Preferred Ag Services Inc. (SE of 31).
Address 908 W Frontview St.
Zip Dodge City, KS 67801-2233.

Name Rogelio & Concepcion Moncada (SE NE of 31).
Address 4127 N 8th St.
Zip Garden City, KS 67846.

Name Sheryl & Bruce Grimm.
Address 101 Nunn Dr.
Zip Holcomb, KS 67851.

Name Donald & Karen Murrell (SW of 32).
Address 3920 N 3rd St.
Zip Garden City, KS 67846.

Base Acres: __.

Perfected Acres: __.

Irr. Return-Flow __%

24571 authorized 136AF @ 1220gpm.

Well not running during a recent inspection.

Avg reported water use (2011-2020): 96.9AF/year

We assisted the applicant with the redrill map, but did not do the applications.

Proposed well depth around 342.

Is a waiver needed: Move less than half mile and minimum spacing to neighboring wells appears met. Analysis shows possible effects within the guidelines and no critical wells.

No comments against the application were received by neighboring notices.

Recommendation: After review of all available information, it appears current area rules are met. Staff recommends approval of the application.



WATER RESOURCES DIVISION
KANSAS DEPARTMENT OF REVENUE
1000 EAST 10TH AVENUE
TOPEKA, KANSAS 66612
TEL: 785-221-2000
WWW.KSREVENUE.COM

Evaluation of proposed move for Water Right No. 24571

Proposed: Move water right no. 24571 a distance of 2,558 ft to the northeast.

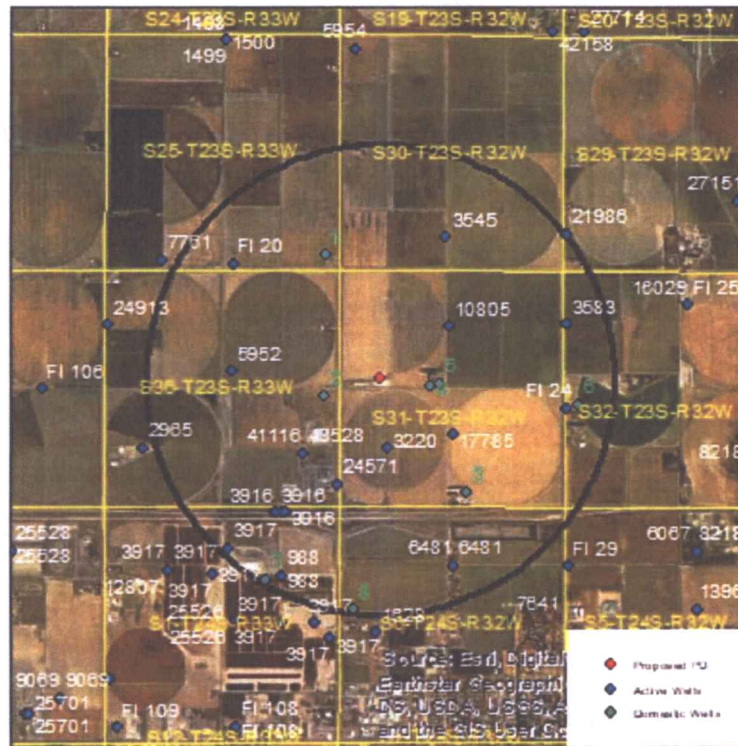

Wells within 1 mile: FI 20, 3545, 5952, 41116 & 43528, 3220, 17785, 10805, 3583, FI 24, 3917 & 12807, 3916, 988, 6481, and 8 domestic wells, numbered on the above map.

The saturated thickness at the proposed well location is estimated to be 171 ft, based upon the driller's log and an observation well in section 31-23-32. For saturated thickness between 150 ft and 200 ft, the drawdown allowance is 3.5 ft.

50 year Theis Analysis: The following values were used to run the analysis:

$$S = 0.2335, T = 9938.4 \text{ ft}^2/\text{day},$$

$$t_{p_{\text{current}}} = 120 \text{ days (assumed)}, Q_{\text{current}} = 183 \text{ gpm (based on average use and assumed time pumped)},$$

$$t_{p_{\text{proposed}}} = 25.2 \text{ days}, Q_{\text{proposed}} = 1220 \text{ gpm}$$

Theis drawdowns were calculated as follows:

FI 20: Drawdown from current location = 0.39 ft
 Drawdown from proposed location = 0.66 ft
 Net drawdown = **0.3 ft**

RECEIVED

SEP 27 2021

**Garden City Field Office
Division of Water Resources**

3545: Drawdown from current location = 0.37 ft
Drawdown from proposed location = 0.75 ft
Net drawdown = **0.4 ft**

5952: Drawdown from current location = 0.52 ft
Drawdown from proposed location = 0.78 ft
Net drawdown = **0.3 ft**

41116 & 43528: Drawdown from current location = 1.05 ft
Drawdown from proposed location = 1.01 ft
Net drawdown = **0.0 ft**

3220: Drawdown from current location = 0.93 ft
Drawdown from proposed location = 1.60 ft
Net drawdown = **0.7 ft**

17785: Drawdown from current location = 0.60 ft
Drawdown from proposed location = 1.24 ft
Net drawdown = **0.6 ft**

10805: Drawdown from current location = 0.45 ft
Drawdown from proposed location = 1.32 ft
Net drawdown = **0.9 ft**

3583: Drawdown from current location = 0.36 ft
Drawdown from proposed location = 0.64 ft
Net drawdown = **0.3 ft**

FI 24: Drawdown from current location = 0.40 ft
Drawdown from proposed location = 0.65 ft
Net drawdown = **0.3 ft**

3917 & 12807: Drawdown from current location = 0.59 ft
Drawdown from proposed location = 0.58 ft
Net drawdown = **0.0 ft**

3916: Drawdown from current location = 0.90 ft
Drawdown from proposed location = 0.71 ft
Net drawdown = **-0.2 ft**

988: Drawdown from current location = 0.66 ft
Drawdown from proposed location = 0.59 ft
Net drawdown = **-0.1 ft**

6481: Drawdown from current location = 0.55 ft
Drawdown from proposed location = 0.63 ft
Net drawdown = **0.1 ft**

Domestic 1: Drawdown from current location = 0.41 ft
Drawdown from proposed location = 0.84 ft
Net drawdown = **0.4 ft**

Domestic 2: Drawdown from current location = 0.73 ft
Drawdown from proposed location = 1.89 ft
Net drawdown = **1.2 ft**

Domestic 3: Drawdown from current location = 0.59 ft
Drawdown from proposed location = 0.81 ft
Net drawdown = **0.2 ft**

Domestic 4: Drawdown from current location = 0.57 ft
Drawdown from proposed location = 2.30 ft
Net drawdown = **1.7 ft**

Domestic 5: Drawdown from current location = 0.54 ft
Drawdown from proposed location = 1.82 ft
Net drawdown = **1.3 ft**

Domestic 6: Drawdown from current location = 0.39 ft
Drawdown from proposed location = 0.63 ft
Net drawdown = **0.2 ft**

RECEIVED

SEP 27 2021

Garden City Field Office
Division of Water Resources

Domestic 7: Drawdown from current location = 0.62 ft
Drawdown from proposed location = 0.58 ft
Net drawdown = **0.0 ft**

Domestic 8: Drawdown from current location = 0.60 ft
Drawdown from proposed location = 0.58 ft
Net drawdown = **0.0 ft**

Net drawdown does not exceed the drawdown allowance of 3.5 ft for any well within 1 mile of the proposed location. Therefore, critical well analysis is not necessary.

Conclusion:

The proposed move is likely to create minimal effects on neighboring wells and is unlikely to cause impairment. GMD3 staff recommends approval of this proposal.

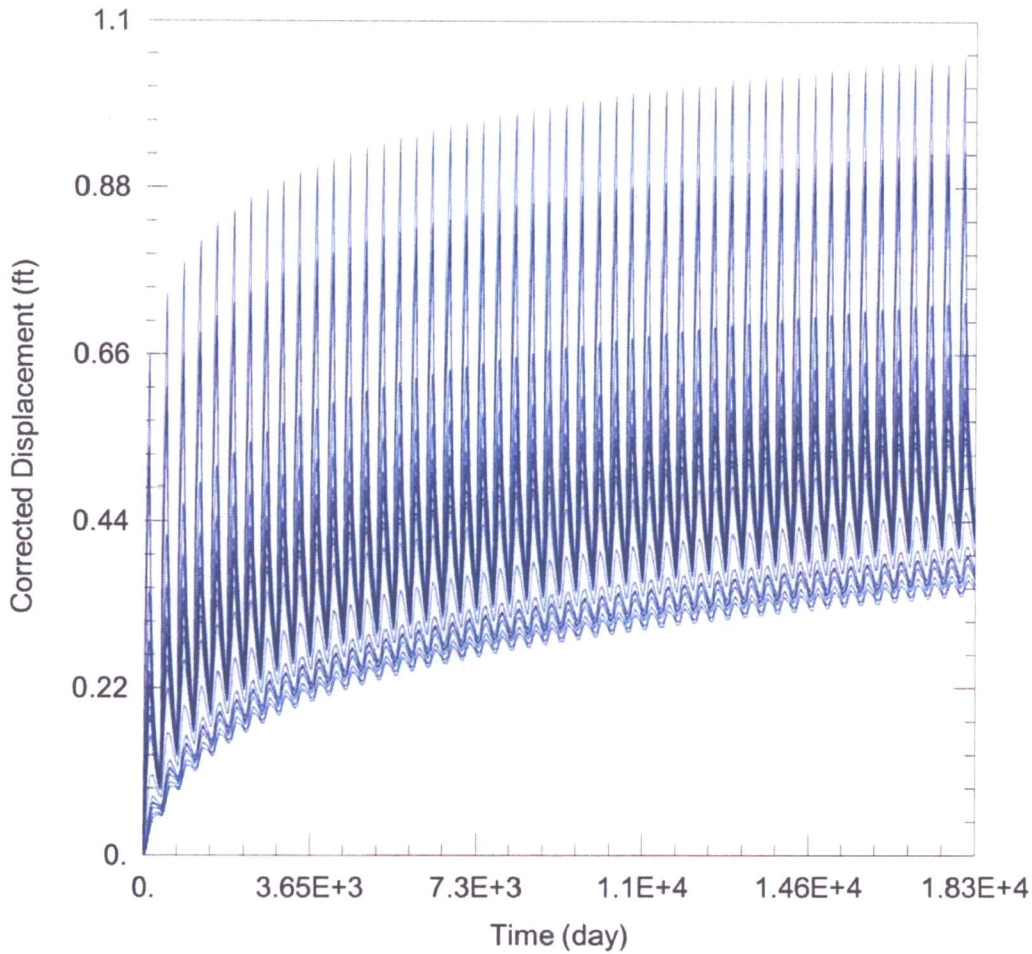

WELL TEST ANALYSIS

Data Set: C:\Users\trevora\Documents\2021_Moves\24571\24571 Current.aqt
 Date: 09/15/21 Time: 16:39:45

PROJECT INFORMATION

Company: GMD 3
 Project: 24571
 Location: Finney County

RECEIVED
SEP 27 2021

WELL DATA

*Garden City Field Office
 Division of Water Resources*

Pumping Wells

Well Name	X (ft)	Y (ft)
24571	-24220	411584

Observation Wells

Well Name	X (ft)	Y (ft)
□	-24220	411584
□ FI 20	-26578	416531
□ 3545	-21790	417124
□ 5952	-26638	414128
□ 41116 & 43528	-25026	412302
□ 3220	-23125	412399
□ 17785	-21655	412718
□ 10805	-21739	415132
□ 3583	-19089	415178
□ FI 24	-19061	413284
□ 3917 & 12807	-26728	410170
□ 3916	-25517	410962
□ 988	-25490	409542
□ 6481	-21628	409765

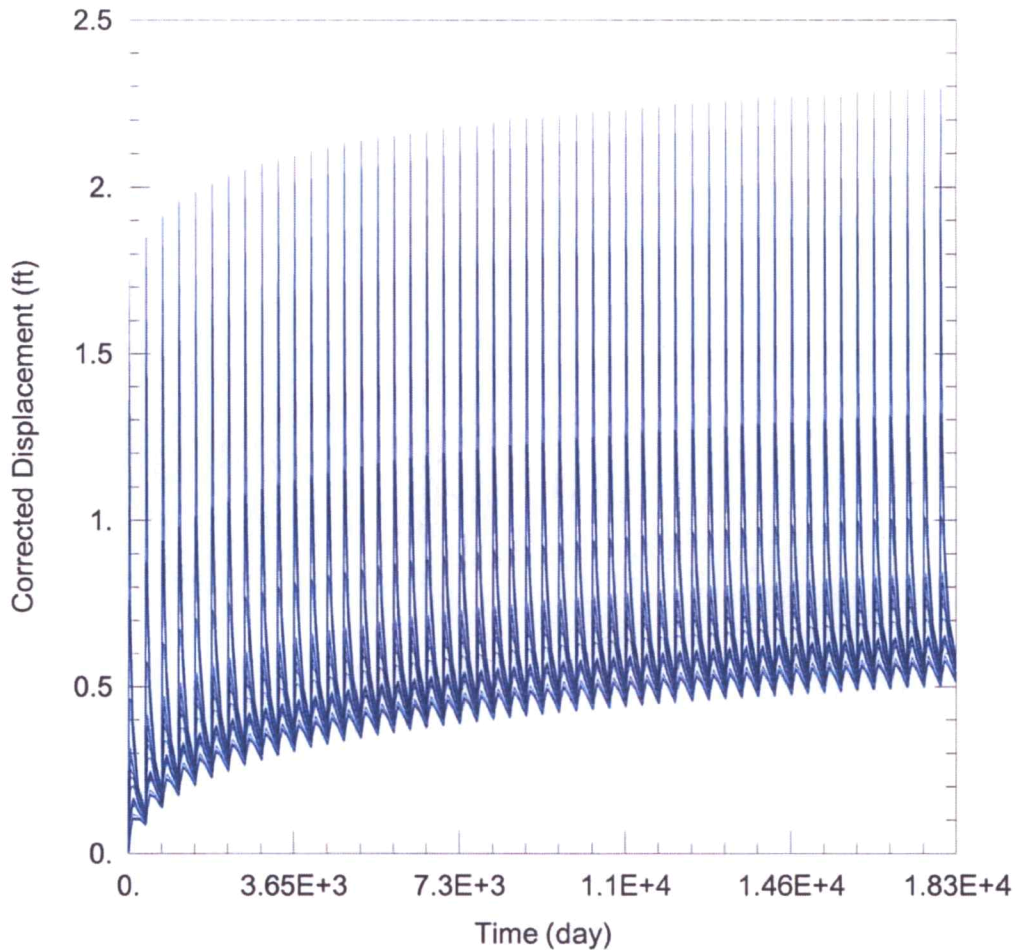

WELL TEST ANALYSIS

Data Set: C:\Users\trevora\Documents\2021_Moves\24571\24571 Proposed.aqt
 Date: 09/15/21 Time: 16:39:37

PROJECT INFORMATION

Company: GMD 3
 Project: 24571
 Location: Finney County

WELL DATA

Pumping Wells			Observation Wells		
Well Name	X (ft)	Y (ft)	Well Name	X (ft)	Y (ft)
24571	-23267	413957	□	-23267	413957
			□ FI 20	-26578	416531
			□ 3545	-21790	417124
			□ 5952	-26638	414128
			□ 41116 & 43528	-25026	412302
			□ 3220	-23125	412399
			□ 17785	-21655	412718
			□ 10805	-21739	415132
			□ 3583	-19089	415178
			□ FI 24	-19061	413284
			□ 3917 & 12807	-26728	410170
			□ 3916	-25517	410962
			□ 988	-25490	409542
			□ 6481	-21628	409765

Water Rights and Points of Diversion Within 1 mile of point defined as:

2877 Feet N and 4163 Feet W of the Southeast Corner of Section 31 Twp 23S Rng 32W

Located at: 100.880198 West Longitude and 38.011829 North Latitude

Both SURFACE WATER and GROUNDWATER

File Number	Use	ST	SR	Dist	(ft)	Q4	Q3	Q2	Q1	FeetN	FeetW	Sec	Twp	Rng	ID	Batt	Auth_Quan	Add_Quan
A__ AF	988 00	IRR	NK	G*	4943	↙	NW	SE	NE	3700	1300	1	24	33W	14		242.00	242.00
A__ AF	3220 00	IRR	NK	G	1618	--	SE	NW	SW	1270	3973	31	23	32W	8		160.00	160.00
A__ AF	3545 00	IRR	NK	G	3473	↙	NW	SW	SE	757	2614	30	23	32W	3		320.00	320.00
A__ AF	3583 00	IRR	NK	G	4329	↙	SW	NW	NW	4139	5275	32	23	32W	8		304.00	304.00
A__ AF	3916 00	STK	NK	G*	3678	--	--	--	NW	5120	1210	1	24	33W	30	B2	232.99	232.99
Same					3746	--	--	CN	NE	5120	1325	1	24	33W	29	G2		
Same					3816	--	--	--	NE	5120	1440	1	24	33W	31	B2		
A__ AF	3917 00	STK	NK	G	5131	↙	--	--	--	4326	2537	1	24	33W	(33)		232.01	232.01
A__ AF	5952 00	IRR	NK	G	3290	↙	SW	SW	NE	2670	2360	36	23	33W	12		320.00	320.00
A__ AF	6481 00	IRR	NK	G	4501	↙	NW	SW	NE	3920	2600	6	24	32W	3		280.00	280.00
A__ AF	10805 00	IRR	NK	G	1984	--	--	CW	NE	3950	2500	31	23	32W	3		320.00	320.00
A__ AF	12807 00	STK	NK	G	5131	↙	--	--	--	4326	2537	1	24	33W	(33)		212.00	212.00
A__ AF	17785 00	IRR	NK	G	2033	↙	SW	NW	SE	1640	2550	31	23	32W	7		320.00	320.00
A__ AF	24571 00	IRR	NK	G*	↔ 2558	--	--	--	--	500	5160	31	23	32W	6		136.00	136.00
A__ AF	41116 00	IND	NK	G	2416	↙	NW	SE	SE	1193	834	36	23	33W	(9)		8.41	8.41
A__ AF	43528 00	MUN	LR	G	2416	--	NW	SE	SE	1193	834	36	23	33W	(9)		700.01	178.92
VFI AF	20 00	IRR	AA	G	4278	↙	SW	SW	SE	-----	-----	25	23	33W	1		320.00	320.00
VFI AF	24 00	IRR	AA	G	4259	↙	NW	NW	SW	2230	5209	32	23	32W	7		160.00	160.00

Total Net Quantities Authorized:	Direct	Storage
Total Requested Amount (AF) =	.00	.00
Total Permitted Amount (AF) =	.00	.00
Total Inspected Amount (AF) =	178.92	.00
Total Pro_Cert Amount (AF) =	.00	.00
Total Certified Amount (AF) =	3087.41	.00
Total Vested Amount (AF) =	480.00	.00
TOTAL AMOUNT (AF) =	3746.32	.00

Spring Appears MET

An * after the source of supply indicates a pending application for change under the file number.
 An * after the ID indicates a 15 AF exemption was granted under the file number.
 A "G" in the Batt column indicates the GEO CTR of a battery. A "B" indicates a well in the battery.
 The number in the Batt column is the number of wells in the battery.

Water Rights and Points of Diversion Within 1 mile of point defined as:

2877 Feet North and 4163 Feet West of the Southeast Corner of Section 31 Twp 23S Rng 32W

Located at: 100.880198 West Longitude and 38.011829 North Latitude

Both SURFACE WATER and GROUNDWATER

WATER USE CORRESPONDENTS:

File Number Use ST SR

RECEIVED
SEP 27 2021
 Garden City Field Office
 Division of Water Resources

- > BROOKOVER LAND ENTERPRISES
- > BROOKOVER FARMS 986
- > 50 GRANDVIEW DRIVE EAST
- > GARDEN CITY KS 67846
-
- > MICHAEL S & JENNIFER STANDLEY
- >
- > 14550 N VFW RD 3720
- > GARDEN CITY KS 67846
-
- > LYDIA SCHWEER
- > 8343 DANBURY LN 3545
- > HUDSON FL 34667
-
- > LBJ FARM LLC
- > 445 AVENAL LANE 3583
- > GRAND JUNCTION CO 81507
-
- > BROOKOVER LAND ENTERPRISES
- > BROOKOVER FARMS
- > 50 GRANDVIEW DRIVE EAST 3916
- > GARDEN CITY KS 67846
-
- > BROOKOVER LAND ENTERPRISES
- > BROOKOVER FARMS
- > 50 GRANDVIEW DRIVE EAST 3917
- > GARDEN CITY KS 67846
-
- > JONATHAN KIRCHOFF
- > 2924 CLIFF PLACE 5952
- > GARDEN CITY KS 67846
-
- > BROOKOVER LAND ENTERPRISES
- > BROOKOVER FARMS
- > 50 GRANDVIEW DRIVE EAST 6481
- > GARDEN CITY KS 67846
-
- > ARNOLD SCHWEER
- > 6315 N VFW RD 10805
- > GARDEN CITY KS 67846
-
- > BROOKOVER LAND ENTERPRISES
- > BROOKOVER FARMS
- > 50 GRANDVIEW DRIVE EAST 12807
- > GARDEN CITY KS 67846
-
- > HAROLD D & MARY L KNOLL
- > 3810 N VFW RD 17705
- > GARDEN CITY KS 67846
-
- > MICHAEL S & JENNIFER STANDLEY
- >
- > 14550 N VFW RD 24571
- > GARDEN CITY KS 67846
-
- > FINNEY RWD 01
- > PO BOX 953 41116
- > GARDEN CITY KS 67846
-
- > FINNEY RWD 01 43528

Application

Application

> PO BOX 953
> GARDEN CITY KS 67846

>-----
> DAVID T BECKER

>
> 1706 SUMMERWOOD CT
> GARDEN CITY KS 67846

FI 20

>-----
> LARRY W GOSS

>
> 706 FLEMING ST
> GARDEN CITY KS 67846

FI 24

RECEIVED

SEP 27 2021

Garden City Field Office
Division of Water Resources

Garden City Field Office
4532 W. Jones, Suite B
Garden City, KS 67846



Phone: 620-276-2901
Fax: 620-276-9315
www.agriculture.ks.gov

Mike Beam, Secretary

Laura Kelly, Governor

September 10, 2021

FINNEY RWD 01
PO BOX 953
GARDEN CITY, KS 67846

RE: Application for Change
Water Right, File No. 24571

Dear Sir:

This is to advise you that Michael Standley has filed applications for approval of the Chief Engineer, Division of Water Resources, Kansas Department of Agriculture, for change in point of diversion under the above referenced application.

You can find the complete application posted by water right file number as referenced above at www.agriculture.ks.gov/divisions-programs/dwr/water-appropriation/notices.

You are notified of this proposed point of diversion (well) so that you may furnish this office with any comments or other information you may want to submit. Such comments or other information must be received in this office within 15 days from the date of this letter.

Should you have any questions, please feel free to call this office. If you would prefer, an appointment could be arranged for additional assistance. Please refer to the file number when you contact us if you wish to discuss a specific file.

Sincerely,

A handwritten signature in blue ink that reads "Michael A. Meyer".

Michael A. Meyer
Water Commissioner

MAM

pc: Groundwater Management District No. 3

SCANNED

Garden City Field Office
4532 W. Jones, Suite B
Garden City, KS 67846



Phone: 620-276-2901
Fax: 620-276-9315
www.agriculture.ks.gov

Mike Beam, Secretary

Laura Kelly, Governor

September 10, 2021

SHERYL & BRUCE GRIMM
101 NUNN DR
HOLCOMB KS 67851

RE: Application for Change
Water Right, File No. 24571

Dear Sir and Madam:

This is to advise you that Michael Standley has filed applications for approval of the Chief Engineer, Division of Water Resources, Kansas Department of Agriculture, for change in point of diversion under the above referenced application.

You can find the complete application posted by water right file number as referenced above at www.agriculture.ks.gov/divisions-programs/dwr/water-appropriation/notices.

You are notified of this proposed point of diversion (well) so that you may furnish this office with any comments or other information you may want to submit. Such comments or other information must be received in this office within 15 days from the date of this letter.

Should you have any questions, please feel free to call this office. If you would prefer, an appointment could be arranged for additional assistance. Please refer to the file number when you contact us if you wish to discuss a specific file.

Sincerely,

A handwritten signature in black ink that reads "Michael A. Meyer". The signature is fluid and cursive.

Michael A. Meyer
Water Commissioner

MAM

pc: Groundwater Management District No. 3

SCANNED

Garden City Field Office
4532 W. Jones, Suite B
Garden City, KS 67846



Phone: 620-276-2901
Fax: 620-276-9315
www.agriculture.ks.gov

Mike Beam, Secretary

Laura Kelly, Governor

September 10, 2021

REME LEFORT
4365 N US HWY 83
GARDEN CITY KS 67846

RE: Application for Change
Water Right, File No. 24571

Dear Sir and Madam:

This is to advise you that Michael Standley has filed applications for approval of the Chief Engineer, Division of Water Resources, Kansas Department of Agriculture, for change in point of diversion under the above referenced application.

You can find the complete application posted by water right file number as referenced above at www.agriculture.ks.gov/divisions-programs/dwr/water-appropriation/notices.

You are notified of this proposed point of diversion (well) so that you may furnish this office with any comments or other information you may want to submit. Such comments or other information must be received in this office within 15 days from the date of this letter.

Should you have any questions, please feel free to call this office. If you would prefer, an appointment could be arranged for additional assistance. Please refer to the file number when you contact us if you wish to discuss a specific file.

Sincerely,

A handwritten signature in black ink, appearing to read "Michael A. Meyer".

Michael A. Meyer
Water Commissioner

MAM
pc:

Groundwater Management District No. 3

SCANNED

Garden City Field Office
4532 W. Jones, Suite B
Garden City, KS 67846



Phone: 620-276-2901
Fax: 620-276-9315
www.agriculture.ks.gov

Mike Beam, Secretary

Laura Kelly, Governor

September 10, 2021

ROGELIO & CONCEPTION MONCADA
4127 N 8TH ST
GARDEN CITY KS 67846

RE: Application for Change
Water Right, File No. 24571

Dear Sir and Madam:

This is to advise you that Michael Standley has filed applications for approval of the Chief Engineer, Division of Water Resources, Kansas Department of Agriculture, for change in point of diversion under the above referenced application.

You can find the complete application posted by water right file number as referenced above at www.agriculture.ks.gov/divisions-programs/dwr/water-appropriation/notices.

You are notified of this proposed point of diversion (well) so that you may furnish this office with any comments or other information you may want to submit. Such comments or other information must be received in this office within 15 days from the date of this letter.

Should you have any questions, please feel free to call this office. If you would prefer, an appointment could be arranged for additional assistance. Please refer to the file number when you contact us if you wish to discuss a specific file.

Sincerely,

A handwritten signature in black ink, appearing to read "Michael A. Meyer".

Michael A. Meyer
Water Commissioner

MAM
pc:

Groundwater Management District No. 3

SCANNED

Garden City Field Office
4532 W. Jones, Suite B
Garden City, KS 67846



Phone: 620-276-2901
Fax: 620-276-9315
www.agriculture.ks.gov

Mike Beam, Secretary

Laura Kelly, Governor

September 10, 2021

ARNOLD SCHWEER
6315 N VFW RD
GARDEN CITY, KS 67846

RE: Application for Change
Water Right, File No. 24571

Dear Sir:

This is to advise you that Michael Standley has filed applications for approval of the Chief Engineer, Division of Water Resources, Kansas Department of Agriculture, for change in point of diversion under the above referenced application.

You can find the complete application posted by water right file number as referenced above at www.agriculture.ks.gov/divisions-programs/dwr/water-appropriation/notices.

You are notified of this proposed point of diversion (well) so that you may furnish this office with any comments or other information you may want to submit. Such comments or other information must be received in this office within 15 days from the date of this letter.

Should you have any questions, please feel free to call this office. If you would prefer, an appointment could be arranged for additional assistance. Please refer to the file number when you contact us if you wish to discuss a specific file.

Sincerely,

A handwritten signature in black ink that reads "Michael A. Meyer".

Michael A. Meyer
Water Commissioner

MAM

pc: HAROLD D & MARY L KNOLL
3810 N VFW RD
GARDEN CITY, KS 67846-9743

Groundwater Management District No. 3

SCANNED