

# NOTICE

This scan only represents the application as filed. The information contained herein meets the requirements of K.A.R. 5-3-1 or K.A.R. 5-5-1, and has been found acceptable for filing in the office of the Chief Engineer. The application should not be considered to be a complete application as per K.A.R. 5-3-1b or K.A.R. 5-5-2a.

Submit completed application to:  
 Kansas Department of Agriculture  
 Division of Water Resources  
 Field Office for your area.

Call for address:

Topeka -- (785) 296-5733  
 Stafford -- (620) 234-5311  
 Stockton -- (785) 425-6787  
 Garden City -- (620) 276-2901  
<http://agriculture.ks.gov/dwr>

## DWR FIELD OFFICE APPLICATION FOR APPROVAL TO CHANGE THE PLACE OF USE AND/OR THE POINT OF DIVERSION



**STATE OF KANSAS**

Filing Fee Must Accompany the Application, K.S.A. 82a-708b(b), as amended.  
 Fee Schedule is on the third page of this application form.

Paragraph Nos. 1, 2, 3 & 5 must be completed. Complete all other applicable portions. If change in point of diversion is greater than 100 feet, or if place of use will be changed, include a topographic map or detailed plat showing the authorized and proposed point(s) of diversion and/or place of use.

File No. 31060

**RECEIVED**  
 1:35 pm  
 JUN 23 2021

1. Application is hereby made for approval of the Chief Engineer to change the (check one or both):

Place of Use                       Point of Diversion

under the water right which is the subject of this application in accordance with the conditions described below.

Garden City Field Office  
 Division of Water Resources

The source of supply is:                       Groundwater                       Surface water

2. Name and address of Applicant: ROCKING HEIFER LLC

439 EAST RD 4 ULYSSES, KS 67880

Phone Number: (620) 356 3349

Email address: \_\_\_\_\_

Name and address of Water Use Correspondent: : ROCKING HEIFER LLC

439 EAST RD 4 ULYSSES, KS 67880

Phone Number: (620)356-3349

Email address: \_\_\_\_\_

3. The presently authorized place of use is:

Owner of Land ---- NAME: NO CHANGE

ADDRESS: \_\_\_\_\_

(If there is more than one landowner, attach supplemental sheets as necessary.)

Sec.	Twp.	Range	NE¼				NW¼				SW¼				SE¼				TOTAL ACRES	
			NE¼	NW¼	SW¼	SE¼	NE¼	NW¼	SW¼	SE¼	NE¼	NW¼	SW¼	SE¼	NE¼	NW¼	SW¼	SE¼		

4. If this application is for a change in place of use, it is proposed that the place of use be changed to:

Owner of Land ---- NAME: NO CHANGE

ADDRESS: \_\_\_\_\_

(If there is more than one landowner, attach supplemental sheets as necessary.)

Sec.	Twp.	Range	NE¼				NW¼				SW¼				SE¼				TOTAL ACRES	
			NE¼	NW¼	SW¼	SE¼	NE¼	NW¼	SW¼	SE¼	NE¼	NW¼	SW¼	SE¼	NE¼	NW¼	SW¼	SE¼		

For Office Use Only: Code \_\_\_\_\_ Fee \$ 200.00 TR # \_\_\_\_\_ Receipt Date 6-24-21 Check # 110

5. **Presently authorized point of diversion:**  
 One in the SW Quarter of the SE Quarter of the NE Quarter  
 of Section 27, Township 27 South, Range 40 W,  
 in STANTON County, Kansas, 3050 feet North 1150 feet West of Southeast corner of section.  
 Authorized Rate 20 GPM Authorized Quantity 5.693 MGY Depth of well \_\_\_\_\_ (feet)  
 (DWR use only: Computer ID No. 5 GPS \_\_\_\_\_ feet North \_\_\_\_\_ feet West)  
 This point will not be changed  This point will be changed as follows:  No change, point better described with GPS as follows:  
**Proposed point of diversion: (Complete only if change is requested or if existing point is better described by GPS)**  
 One in the \_\_\_\_\_ Quarter of the \_\_\_\_\_ Quarter of the \_\_\_\_\_ Quarter  
 of Section \_\_\_\_\_, Township \_\_\_\_\_ South, Range \_\_\_\_\_ (E/W),  
 in \_\_\_\_\_ County, Kansas, \_\_\_\_\_ feet North \_\_\_\_\_ feet West of Southeast corner of section.  
 Proposed Rate \_\_\_\_\_ Proposed Quantity \_\_\_\_\_ Proposed well depth (feet) \_\_\_\_\_  
 This point is:  Additional Well  Geo Center List other water rights that will use this point \_\_\_\_\_

6. **Presently authorized point of diversion:**  
 One in the SW Quarter of the SE Quarter of the NE Quarter  
 of Section 27, Township 27 South, Range 40 W,  
 in STANTON County, Kansas, 2700 feet North 1100 feet West of Southeast corner of section.  
 Authorized Rate 45 GPM Authorized Quantity 10.951 MGY Depth of well \_\_\_\_\_ (feet)  
 (DWR use only: Computer ID No. 10 GPS \_\_\_\_\_ feet North \_\_\_\_\_ feet West)  
 This point will not be changed  This point will be changed as follows:  No change, point better described with GPS as follows:  
**Proposed point of diversion: (Complete only if change is requested or if existing point is better described by GPS)**  
 One in the SE Quarter of the NE Quarter of the NE Quarter  
 of Section 27, Township 27 South, Range 40 W,  
 in STANTON County, Kansas, 3991 feet North 112 feet West of Southeast corner of section.  
 Proposed Rate \_\_\_\_\_ Proposed Quantity \_\_\_\_\_ Proposed well depth (feet) \_\_\_\_\_  
 This point is:  Additional Well  Geo Center List other water rights that will use this point \_\_\_\_\_

7. The changes herein are desired for the following reasons?  
 (please be specific) lack of production on  
Current location

8. If a well, is the test hole log attached?  Yes  No

9. The change(s) (was)(will be) completed by?  
 \_\_\_\_\_

10. If the point of diversion is a well:  
 (a) What are you going to do with the old well?  
To be plugged  
 (b) When will this be done? \_\_\_\_\_

11. Groundwater Management District recommendation attached?  
 Yes  No

12. Assisted by cac

13a. If the proposed point of diversion will be relocated more than 300 feet but within 2,640 feet of the existing point of diversion, attach a topographic map or aerial photograph. For groundwater sources, show all wells (including domestic) within one-half mile of the proposed point of diversion and the names and mailing addresses of the owners. For surface water sources, show the names and addresses of the landowner(s) one-half mile downstream and one-half mile upstream from your property lines

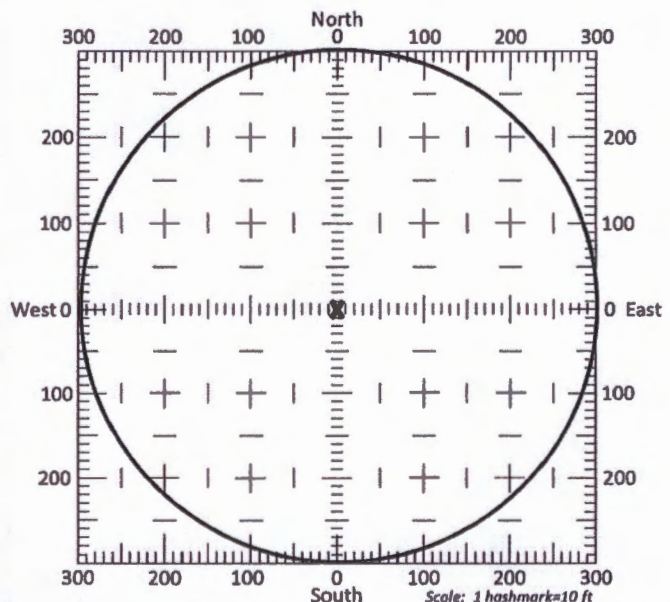

13b. If the proposed point of diversion will be relocated within a 300 foot radius of the existing point of diversion, indicate its location on the diagram shown above in relation to the existing point of diversion. The proposed point of diversion must be located within the circle shown above. (PLEASE NOTE: The "X" in center of diagram above represents the presently authorized point of diversion.)

APPLICATION FOR APPROVAL TO CHANGE  
THE PLACE OF USE AND/OR POINT OF DIVERSION  
SUPPLEMENTAL SHEET  
FILE NO. 31060

**Presently authorized point of diversion:**

One in the SE Quarter of the SE Quarter of the NE Quarter  
of Section 27, Township 27 South, Range 40 (W),  
in STANTON County, Kansas, 2650 feet North 200 feet West of Southeast corner of section.  
Authorized Rate 98 GPM Authorized Quantity 27.156 MGY Depth of well \_\_\_\_\_ (feet)  
(DWR use only: Computer ID No. 11 GPS \_\_\_\_\_ feet North \_\_\_\_\_ feet West)  
 This point will not be changed  This point will be changed as follows:

**Proposed point of diversion: (Complete only if change is requested)**

One in the \_\_\_\_\_ Quarter of the \_\_\_\_\_ Quarter of the \_\_\_\_\_ Quarter  
of Section \_\_\_\_\_, Township \_\_\_\_\_ South, Range \_\_\_\_\_ (E/W),  
in \_\_\_\_\_ County, Kansas, \_\_\_\_\_ feet North \_\_\_\_\_ feet West of Southeast corner of section.  
Proposed Rate \_\_\_\_\_ Proposed Quantity \_\_\_\_\_ Proposed well depth (feet) \_\_\_\_\_  
This point is:  Additional Well  Geo Center List other water rights that will use this point \_\_\_\_\_

**Presently authorized point of diversion:**

One in the \_\_\_\_\_ Quarter of the \_\_\_\_\_ Quarter of the \_\_\_\_\_ Quarter  
of Section \_\_\_\_\_, Township \_\_\_\_\_ South, Range \_\_\_\_\_ (E/W),  
in \_\_\_\_\_ County, Kansas, \_\_\_\_\_ feet North \_\_\_\_\_ feet West of Southeast corner of section.  
Authorized Rate \_\_\_\_\_ Authorized Quantity \_\_\_\_\_ Depth of well \_\_\_\_\_ (feet)  
(DWR use only: Computer ID No. \_\_\_\_\_ GPS \_\_\_\_\_ feet North \_\_\_\_\_ feet West)  
 This point will not be changed  This point will be changed as follows:

**Proposed point of diversion: (Complete only if change is requested)**

One in the \_\_\_\_\_ Quarter of the \_\_\_\_\_ Quarter of the \_\_\_\_\_ Quarter  
of Section \_\_\_\_\_, Township \_\_\_\_\_ South, Range \_\_\_\_\_ (E/W),  
in \_\_\_\_\_ County, Kansas, \_\_\_\_\_ feet North \_\_\_\_\_ feet West of Southeast corner of section.  
Proposed Rate \_\_\_\_\_ Proposed Quantity \_\_\_\_\_ Proposed well depth (feet) \_\_\_\_\_  
This point is:  Additional Well  Geo Center List other water rights that will use this point \_\_\_\_\_

**Presently authorized point of diversion:**

One in the \_\_\_\_\_ Quarter of the \_\_\_\_\_ Quarter of the \_\_\_\_\_ Quarter  
of Section \_\_\_\_\_, Township \_\_\_\_\_ South, Range \_\_\_\_\_ (E/W),  
in \_\_\_\_\_ County, Kansas, \_\_\_\_\_ feet North \_\_\_\_\_ feet West of Southeast corner of section.  
Authorized Rate \_\_\_\_\_ Authorized Quantity \_\_\_\_\_ Depth of well \_\_\_\_\_ (feet)  
(DWR use only: Computer ID No. \_\_\_\_\_ GPS \_\_\_\_\_ feet North \_\_\_\_\_ feet West)  
 This point will not be changed  This point will be changed as follows:

**Proposed point of diversion: (Complete only if change is requested)**

One in the \_\_\_\_\_ Quarter of the \_\_\_\_\_ Quarter of the \_\_\_\_\_ Quarter  
of Section \_\_\_\_\_, Township \_\_\_\_\_ South, Range \_\_\_\_\_ (E/W),  
in \_\_\_\_\_ County, Kansas, \_\_\_\_\_ feet North \_\_\_\_\_ feet West of Southeast corner of section.  
Proposed Rate \_\_\_\_\_ Proposed Quantity \_\_\_\_\_ Proposed well depth (feet) \_\_\_\_\_  
This point is:  Additional Well  Geo Center List other water rights that will use this point \_\_\_\_\_

**Presently authorized point of diversion:**

One in the \_\_\_\_\_ Quarter of the \_\_\_\_\_ Quarter of the \_\_\_\_\_ Quarter  
of Section \_\_\_\_\_, Township \_\_\_\_\_ South, Range \_\_\_\_\_ (E/W),  
in \_\_\_\_\_ County, Kansas, \_\_\_\_\_ feet North \_\_\_\_\_ feet West of Southeast corner of section.  
Authorized Rate \_\_\_\_\_ Authorized Quantity \_\_\_\_\_ Depth of well \_\_\_\_\_ (feet)  
(DWR use only: Computer ID No. \_\_\_\_\_ GPS \_\_\_\_\_ feet North \_\_\_\_\_ feet West)  
 This point will not be changed  This point will be changed as follows:

**Proposed point of diversion: (Complete only if change is requested)**

One in the \_\_\_\_\_ Quarter of the \_\_\_\_\_ Quarter of the \_\_\_\_\_ Quarter  
of Section \_\_\_\_\_, Township \_\_\_\_\_ South, Range \_\_\_\_\_ (E/W),  
in \_\_\_\_\_ County, Kansas, \_\_\_\_\_ feet North \_\_\_\_\_ feet West of Southeast corner of section.  
Proposed Rate \_\_\_\_\_ Proposed Quantity \_\_\_\_\_ Proposed well depth (feet) \_\_\_\_\_  
This point is:  Additional Well  Geo Center List other water rights that will use this point \_\_\_\_\_

14. If the proposed groundwater point of diversion is 300 or fewer feet from the existing point of diversion, complete the following:

- (a) Does the undersigned represent all owners of the currently authorized place(s) of use identified in this application?  
 Yes     No    (If no, all owners must sign this application.)
- (b) Will the ownership interest of any owner of the currently authorized place(s) of use identified in this application be adversely affected if this application is approved as requested?  
 Yes     No    (If yes, all owners must sign this application.)
- (c) If this application is not approved expeditiously, will there be substantial damage to property, public health or safety?  
 Yes     No    (If no, all owners must sign this application.)

If the application proposes a surface water change in point of diversion, a groundwater change in point of diversion greater than 300 feet, or a change in place of use, the application must be signed by all owners of the currently authorized place of use, or their duly authorized agent (attach notarized statement authorizing representation).

I hereby verify, being first duly sworn upon my oath or affirmation and under penalty of perjury, that I am of lawful age and the owner, the spouse of the owner, or a duly authorized agent of the owner(s) to make this application on their behalf, in regards to the water right(s) to which this application pertains. I further verify that the statements contained in this application are true, correct and complete.

Dated at Garden City, Kansas, this 23<sup>rd</sup> day of June, 20 21.

Andrew B. Smaltz G.M. Locking Heife  
(Owner) (Spouse)

Andrew B. Smaltz  
(Please Print) (Please Print)

(Owner) (Spouse)

(Please Print) (Please Print)

(Owner) (Spouse)

(Please Print) (Please Print)

State of Kansas }  
County of Stimney } SS

I hereby certify that the foregoing application was signed in my presence and sworn to before me this 23<sup>rd</sup> day of June, 20 21.



Julie Jones  
Notary Public

My Commission Expires \_\_\_\_\_

**ONLY COMPLETE APPLICATIONS WILL BE PROCESSED.** To be complete, all of the applicable portions of the application form must be completed with accurate information; maps, if necessary, must be included; signatures of all the appropriate owners' must be affixed to the application and notarized; and the appropriate fee must be paid.

**FEE SCHEDULE**

Each application to change the place of use or the point of diversion under this section shall be accompanied by the application fee set forth in the schedule below: Make checks payable to: **Kansas Department of Agriculture**

- (1) Application to change a point of diversion 300 feet or less ..... \$100
- (2) Application to change a point of diversion more than 300 feet ..... \$200
- (3) Application to change the place of use ..... \$200

**SUMMARY ORDER APPROVING APPLICATION FOR CHANGE AND IMPOSING CONDITIONS**

This Summary Order is issued under authority of K.S.A. 82a-708b, as amended, and K.A.R. 5-5-1, *et seq.* and other applicable provisions of the *Kansas Water Appropriation Law, K.S.A. 82a-701 et. seq.*, and rules and regulations promulgated thereunder. With the exception of those conditions expressly contained herein, this Summary Order does not change the terms, conditions and limitations of File No. 31060.

1. A change application was received on June 23, 2021 requesting that the place of use and / or point of diversion authorized under the above-referenced file number be changed as described in the application.
2. On and after the effective date of this summary order, the authorized place(s) of use shall be located substantially as shown on the topographic map accompanying the application to change the place of use.  Applicable  Not Applicable
3. The change in point of diversion shall not impair existing rights and shall be limited to the same source or sources of water as previously authorized. The point of diversion authorized by this summary order shall be located within a \_\_\_\_\_ foot radius of the authorized point(s) of diversion.  Applicable  Not Applicable
4. The point(s) of diversion described herein is administratively corrected to be more accurately described using the Global Positioning System (GPS), as described in the application.  Applicable  Not Applicable
5. The point(s) of diversion authorized herein shall not actually be located more than \_\_\_\_\_ feet from the previously authorized point(s) of diversion.  Applicable  Not Applicable
6. As required by K.A.R. 5-3-5d, if the works for diversion is a well with a diversion rate of 100 gallons per minute or more, a tube or other device suitable for making water level measurements shall be installed, operated and maintained in accordance with K.A.R. 5-6-13.  Applicable  Not Applicable
7. The owner of the authorized place(s) of use shall properly install an acceptable water flow meter on or before December 31, 20\_\_\_\_, or before the first use of water, whichever occurs first. The water flow meter shall be installed, operated and maintained in accordance with K.A.R. 5-1-4 through 5-1-12. As required by K.S.A. 82a-732, as amended, and K.A.R. 5-3-5e, the owner shall maintain records and report the reading of the water flow meter and the total quantity of water diverted annually to the Chief Engineer by March 1 following the end of each calendar year.  
 Applicable  Not Applicable
8. Installation of the works for diversion of water shall be completed on or before December 31, 20\_\_\_\_, or within any authorized extension of time. By March 1, 20\_\_\_\_ the applicant shall notify the Chief Engineer that construction of the works for diversion has been completed, on the form provided by the Chief Engineer, as required by K.A.R. 5-8-4e.  
 Applicable  Not Applicable
9. The completed well log shall be submitted with the required notice.  Applicable  Not Applicable
10. All diversion works into which any type of chemical or other foreign substance will be injected into the water shall be equipped with an in-line, automatic, quick-closing check valve capable of preventing pollution of the source of the water supply. The check valve(s) shall be installed, operated and maintained in accordance with K.A.R. 5-3-5c.  Applicable  Not Applicable
11. Additional Conditions are attached.  Yes  No
12. In accordance with K.S.A. 82a-708a, as amended, and K.A.R. 5-5-14, all of the owners of the authorized place(s) of use of water appropriated under the above-referenced file number are responsible for compliance with its terms, conditions and limitations, as amended and/or supplemented by this Summary Order, and with applicable provisions of the *Kansas Water Appropriation Law* and the *Rules and Regulations* promulgated thereunder. Failure to comply with these provisions may result in civil penalties pursuant to K.S.A. 82a-737, as amended, and/or the suspension or revocation and dismissal of the water or appropriation right or any other enforcement actions authorized by law.

**Administrative Appeal and Effective Date of Order**

If you are aggrieved by this order, pursuant to K.S.A. 82a-1901, you may request an evidentiary hearing before the Chief Engineer or request administrative review by the Secretary of Agriculture. A request for hearing by the Chief Engineer must be filed within **15 days** of service of this Order and a request for administrative review by the Secretary must be filed within **30 days** pursuant to K.S.A. 77-531. Any request for administrative review must state a basis for review pursuant to K.S.A. 77-527. File any request with **Kansas Department of Agriculture, Legal Division, 1320 Research Park Drive, Manhattan, KS 66502**. Failure to timely request a hearing or review may preclude review under the Kansas Judicial Review Act.

*For Use by Register of Deeds*

FOR OFFICE USE ONLY  
**APPLICATION APPROVED AND  
SUMMARY ORDER ISSUED**

By: \_\_\_\_\_  
Duly Authorized Designee of the Chief Engineer

(Print Name): \_\_\_\_\_  
Division of Water Resources - Kansas Department of Agriculture

Date of Issuance: \_\_\_\_\_

State of Kansas )  
County of \_\_\_\_\_ ) SS

Acknowledged before me on \_\_\_\_\_  
by \_\_\_\_\_

Signature: \_\_\_\_\_  
Notary Public

My commission expires: \_\_\_\_\_  
(Notary Seal)

### Point of Diversion Change WR'(s) 31060 #10

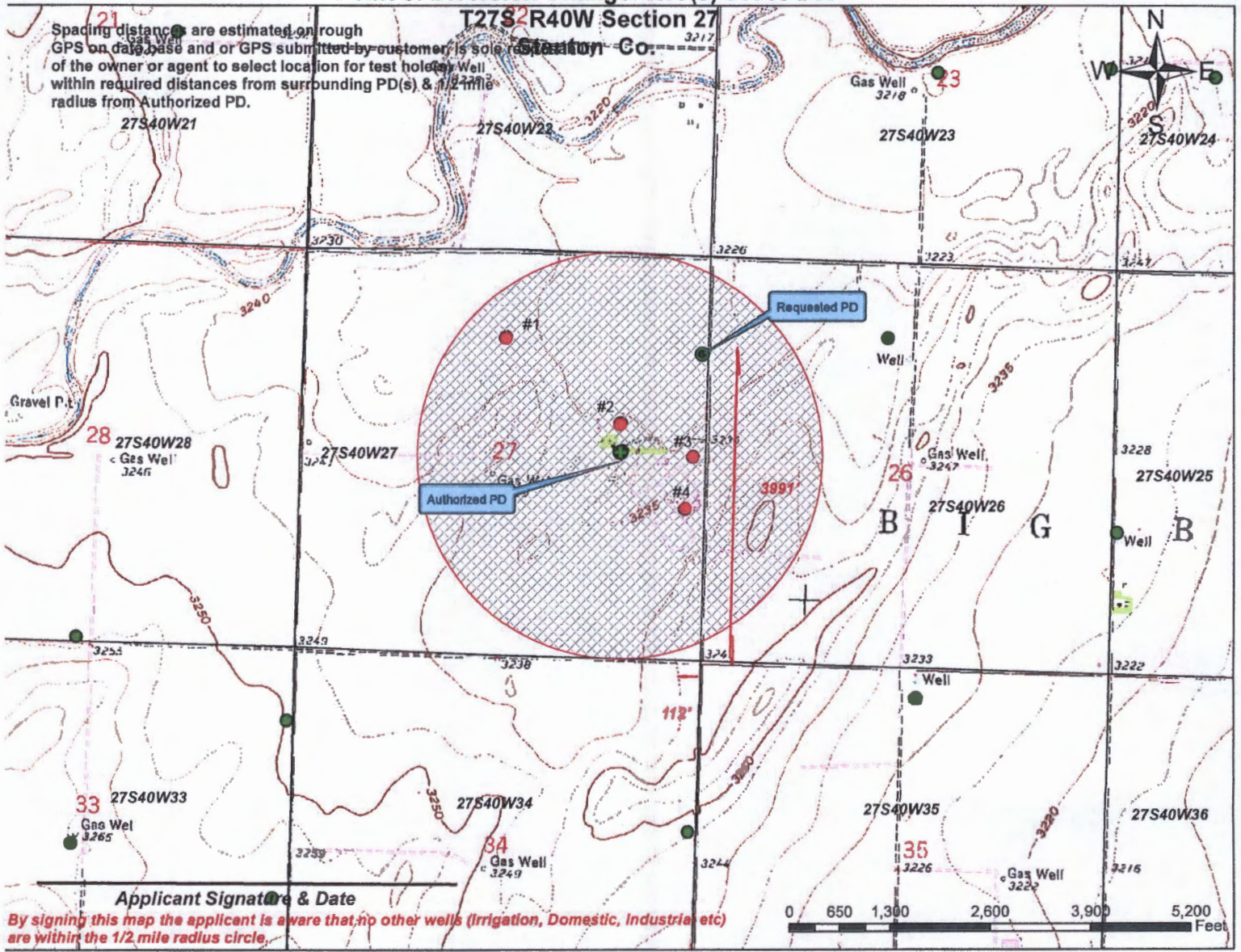

- Authorized PD
- Requested PD
- Point of Diversion
- ⊗ Half Mile Radius
- Active Water Right w/in 1/2 mile
- + domestic well w/in 1/2 mile
- ▨ Authorized PU
- ▨ Requested PD

- Water Right w /in 1/2 mile & Owner (if apply)**
- #1 Water Right No 8704
  - #2 Water Right No 31060#5
  - #3 Water Right No 31060 #11
  - #4 Water Right No 39507

- Domestic well w /in 1/2 mile & Owner (if apply)**
- + A.- Domestic well

# WELL LOG

DATE: 8/18/2021

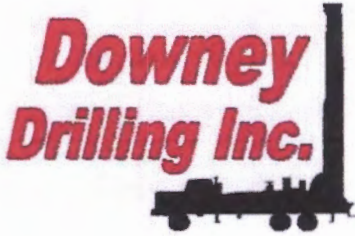

CUSTOMER NAME: ROCKING HEIFER RANCH LLC

TEST HOLE #4

LEGAL: NE 27-27S-40W

COUNTY: STANTON CO, KS

GPS: 37.675297

-101.672040

LOGGER:

DRILLER: ROCKY

WO:

20-1397

TW	FROM	TO	TYPE	HARDNESS	COLOR	SPEED	PULL DOWN	OTHER / DRILLING ACTION
	0	2	TOPSOIL	SOFT	DARK BROWN	FAST		SMOOTH
	2	13	SANDY CLAY	SOFT	BROWN	FAST		SMOOTH
	13	25	FINE-MED-COARSE SAND	FIRM		FAST		CHOPPY
	25	80	SANDY CLAY	SOFT	TAN	FAST		SMOOTH
	80	102	FINE-MED SAND W/ SANDY CLAY	FIRM	TAN	FAST		CHOPPY & SMOOTH
	102	117	SANDY CLAY W/ FINE SAND	SOFT		FAST		SMOOTH & VIBRATION
	117	135	SOAPSTONE W/ SANDSTONE	FIRM	WHITE	FAST		CHOPPY
	135	140	SANDY CLAY	SOFT	TAN	FAST		SMOOTH
	140	173	GREEN STICKY CLAY	STICKY	GREEN	FAST		SMOOTH
	173	204	SANDY CLAY W/ STICKY CLAY LAYERS	STICKY	BROWN	FAST		SMOOTH
	204	231	SANDY CLAY W/ FINE SAND	SOFT	TAN	FAST		SMOOTH & VIBRATION
	231	245	SANDY CLAY W/ CEMENTED SAND	FIRM	TAN	FAST		SMOOTH & CHOPPY
	245	259	SANDY CLAY W/ FINE SAND	SOFT	TAN	FAST		SMOOTH & VIBRATION
	259	266	BROWN STICKY CLAY	STICKY	BROWN	FAST		SMOOTH
	266	286	SANDY CLAY W/ FINE SAND & BROWN ROCK	FIRM	TAN & BROWN	FAST		SMOOTH & CHOPPY
	286	299	BROWN ROCK W/ SANDSTONE & FINE SAND	STIFF	BROWN	FAST		FAST CHATTER
	299	309	WHITE SOAPSTONE		WHITE	FAST		VIBRATION
	309	315	FINE SAND W/ SANDSTONE & BROWN ROCK	STIFF		FAST		FAST CHATTER
	315	320	WEATHERED SHALE		YELLOW	SEMI-SLOW		SMOOTH
	320	325	FALSE RED BED	SOFT	RED	SLOW		SMOOTH
	325	339	PINK SOAPSTONE W/ YELLOW & RED CLAY	STIFF	PINK & YELLOW	FAST		CHATTER
	339	350	SHALE W/ BROWN ROCK & SANDSTONE LAYERS	HARD	GRAY & BROWN	SLOW	X	FAST CHATTER
	350	390	BLUE SHALE W/ SANDSTONE LAYERS	FIRM	BLUE	SLOW	X	CHATTER
	390	419	BLACK SHALE W/ BROWN SILTY CLAY	SOFT	BLACK & BROWN	SLOW		SMOOTH
	419	440	BLUE SOAPSTONE W/ FINE SAND & SANDSTONE	FIRM	BLUE	FAST		VIBRATION & CHOPPY
	440	445	SANDSTONE W/ FINE SAND	STIFF		FAST		FAST CHATTER
	445	455	BLACK SHALE	SOFT	BLACK	SLOW		SMOOTH
	455	490	WHITE SOAPSTONE W/ SANDSTONE & FINE SAND	FIRM	WHITE	FAST		FAST CHATTER
X	490	600	SANDSTONE W/ FINE SAND & IRON PYRITE	STIFF		SEMI-SLOW		FAST CHATTER
	600	615	WHITE SOAPSTONE W/ SANDSTONE & FINE SAND	FIRM	WHITE	SLOW		CHOPPY
	615	640	RED BED	HARD	RED	SLOW		CHOPPY
			QUIKGEL - 8					
			WATER LOADS - 2					
			SODA ASH - 3/4					
			BRAN - 1					

EST. STATIC





# Century GEOPHYSICAL CORP.

## ROCKING HEIFER RANCH LLC

COMPANY : DOWNEY DRILLING INC  
WELL : ROCKING HEIFER RANCH LL  
LOCATION/FIELD : TH#4  
COUNTY : STANTON C  
LOCATION : KS  
SECTION : 27

OTHER SERVICES:

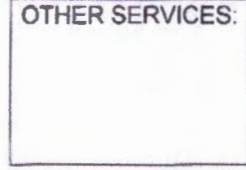

TOWNSHIP : 27S RANGE : 40W

DATE : 06/18/21  
DEPTH DRILLER : 640  
LOG BOTTOM : 641.80  
LOG TOP : 0.90

PERMANENT DATUM : GL

KB :  
DF :  
GL :

LOG MEASURED FROM: GL  
DRL MEASURED FROM: GL

CASING DIAMETER : 10.  
CASING TYPE :  
CASING THICKNESS:

LOGGING UNIT : 1903  
FIELD OFFICE : DDI  
RECORDED BY : DIEGO

BIT SIZE : 6.25  
MAGNETIC DECL. : 0  
MATRIX DENSITY : 2.71  
NEUTRON MATRIX : LIMESTON

BOREHOLE FLUID : MUD  
RM :  
RM TEMPERATURE :  
MATRIX DELTA T : 49

FILE : ORIGINAL  
TYPE : 8144A  
LGDATE: 06/18/21  
LGTIME : 14:55:  
THRESH: 99999

N 37.67529  
W -101.67204

ALL SERVICES PROVIDED SUBJECT TO STANDARD TERMS AND CONDITIONS

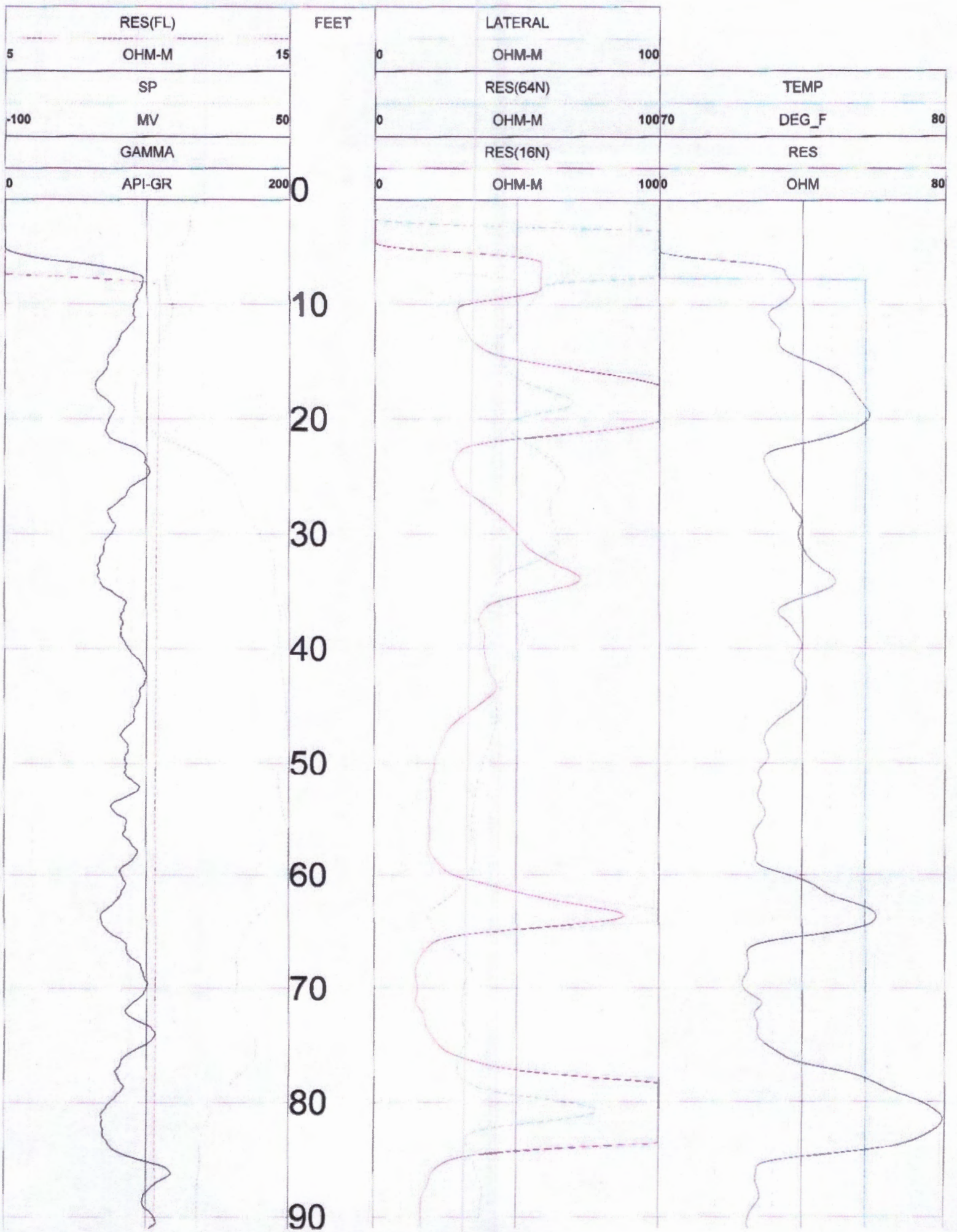

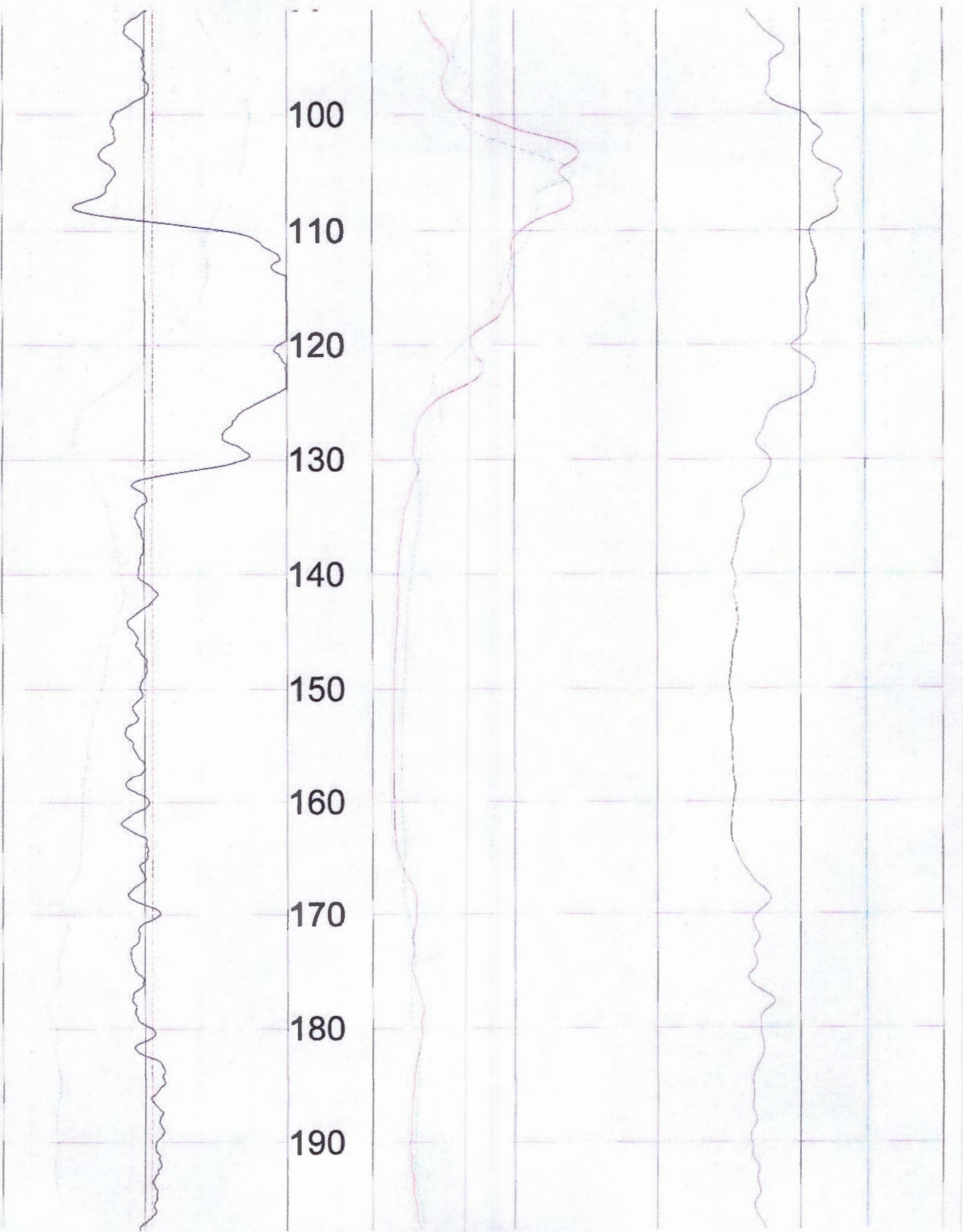

200  
210  
220  
230  
240  
250  
260  
270  
280  
290  
300

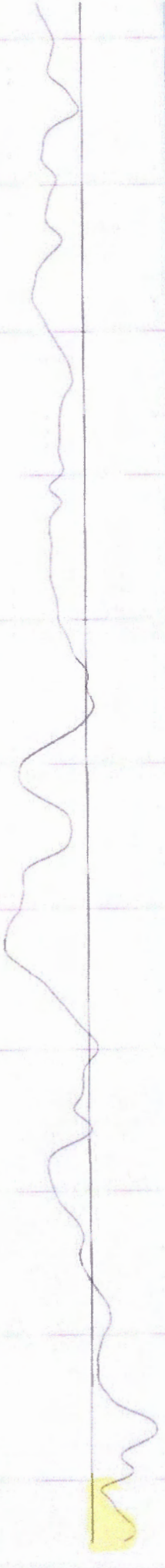
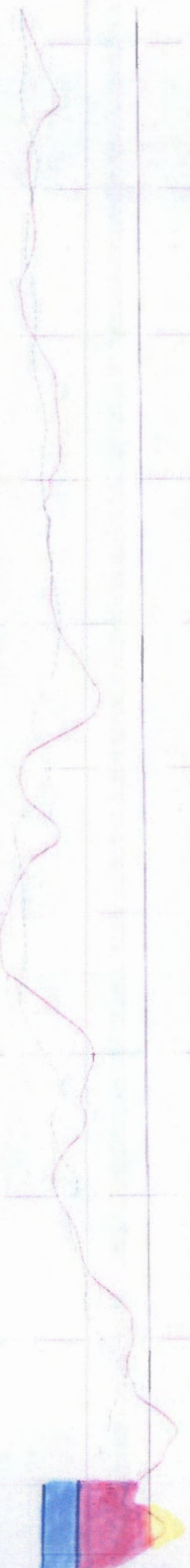

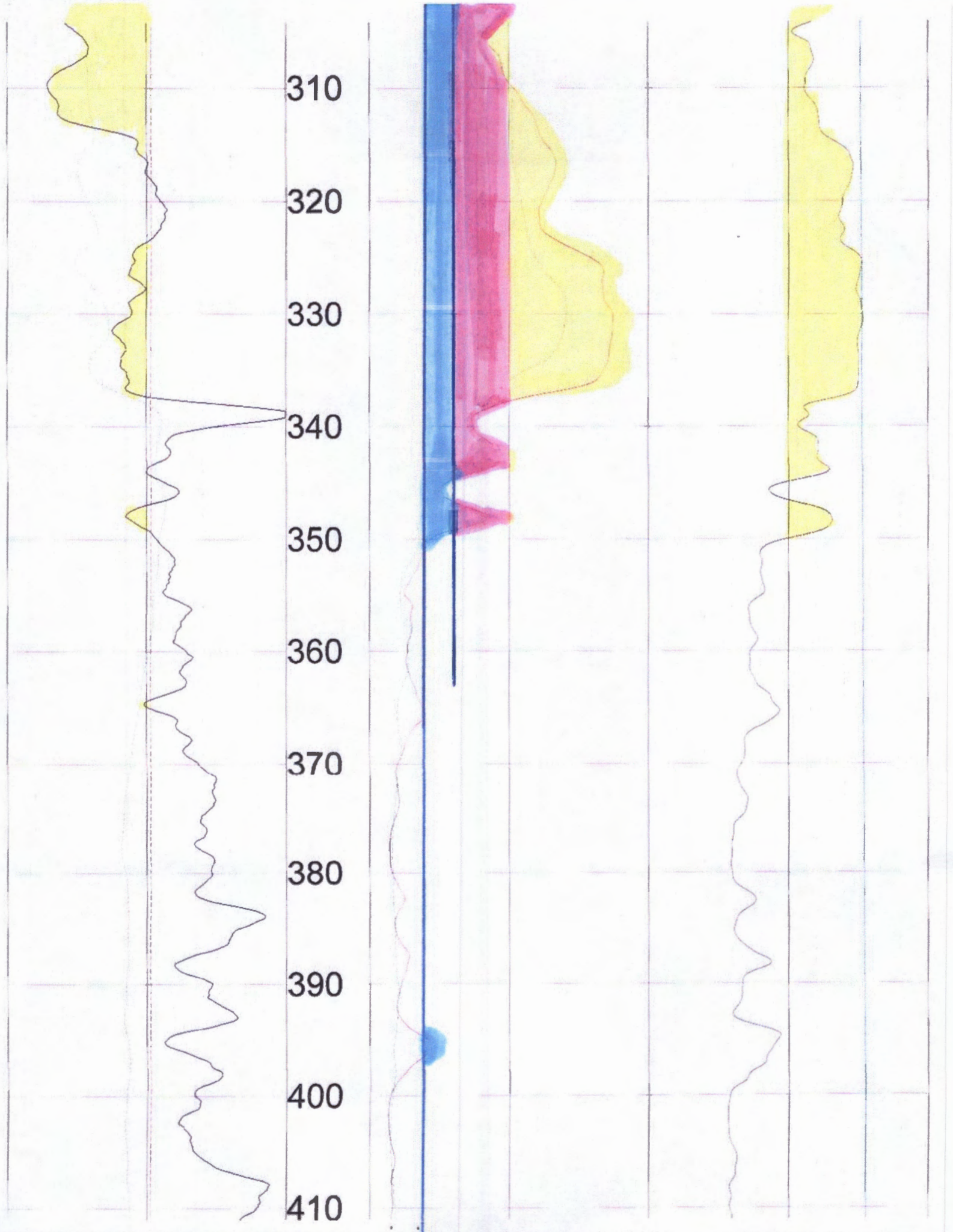

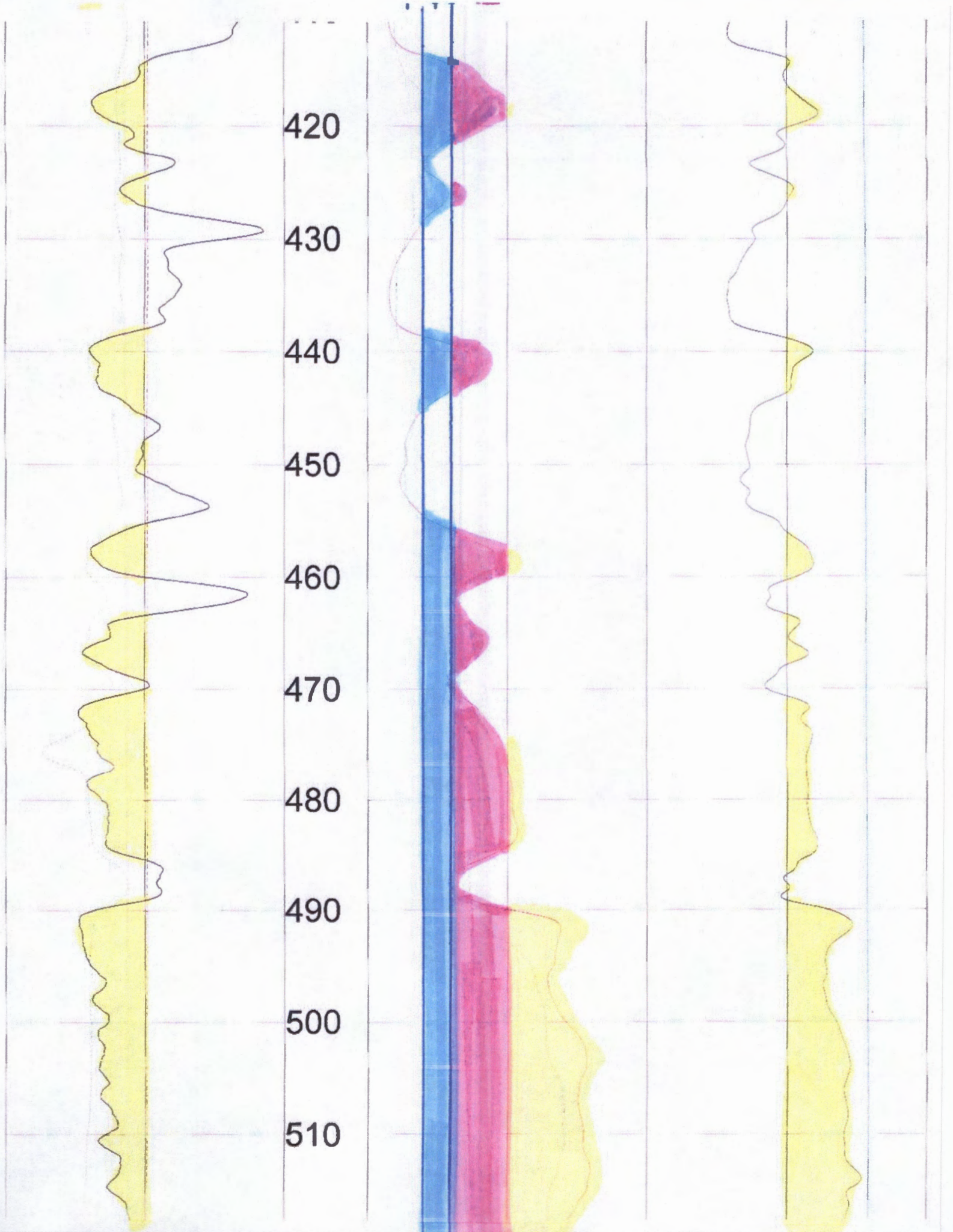

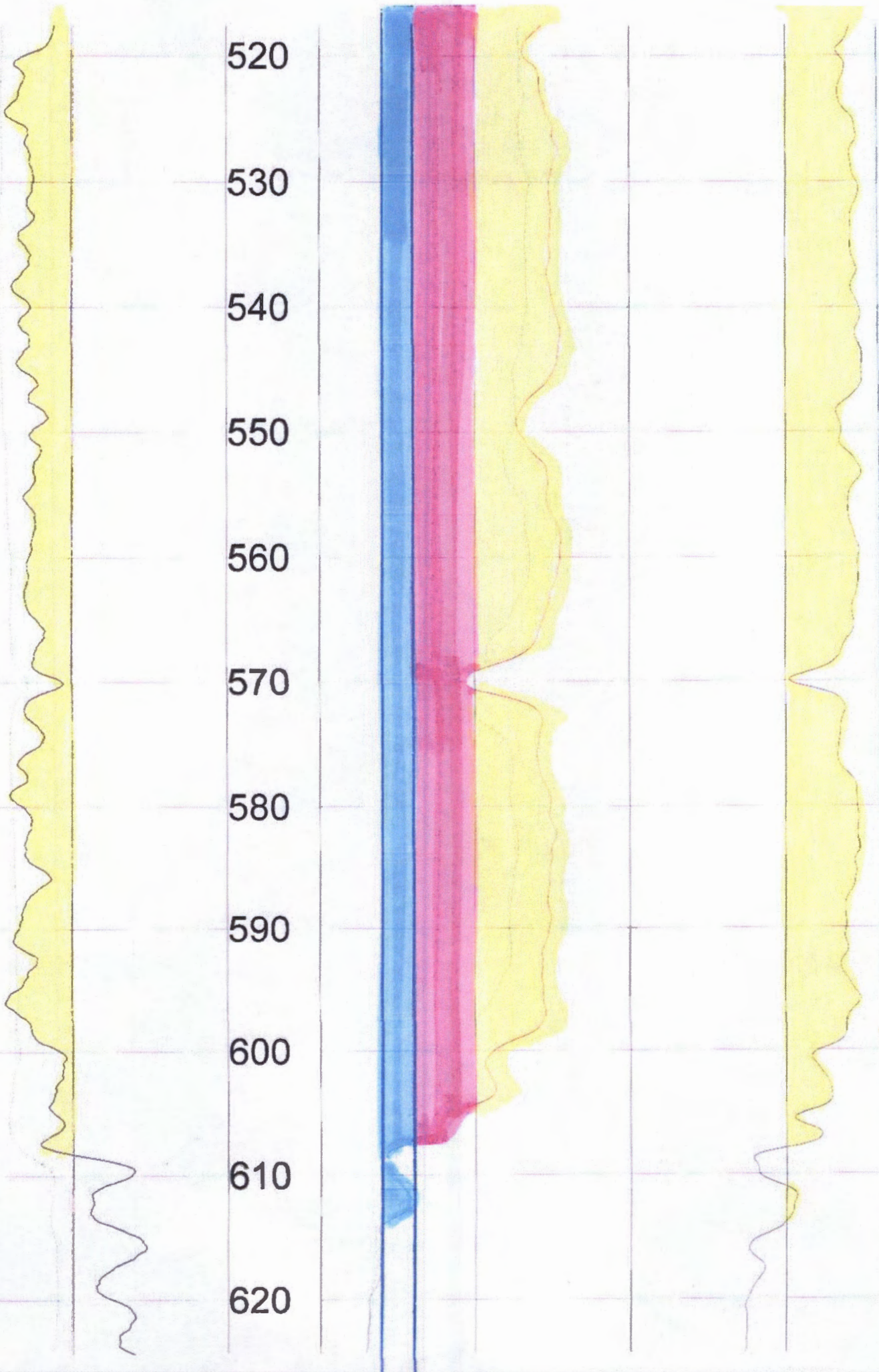

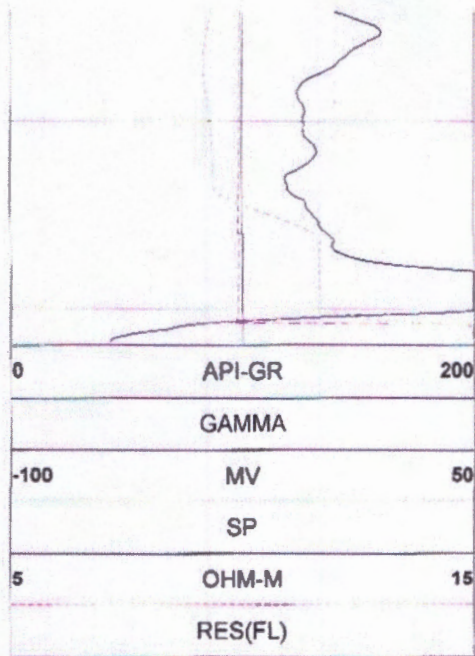

630  
640

FEET

0	API-GR	200
	GAMMA	
-100	MV	50
	SP	
5	OHM-M	15
	RES(F)	

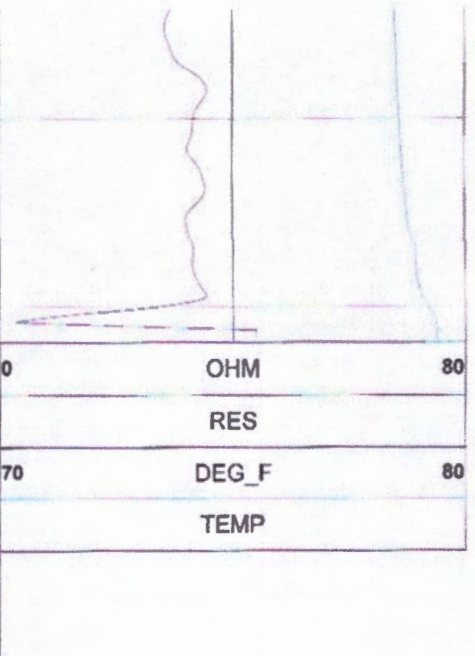
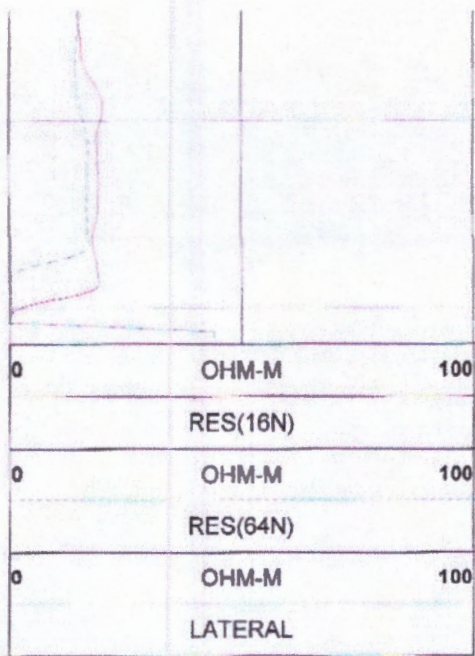

0	OHM-M	1000
	RES(16N)	
0	OHM-M	10070
	RES(64N)	
0	OHM-M	100
	LATERAL	

	OHM	80
	RES	
0	DEG_F	80
	TEMP	



TOOL CALIBRATION ROCKING HEIFER RANCH LLC 08/18/21 14:55

TOOL 8144A TM VERSION 1

SERIAL NUMBER 365

	DATE	TIME	SENSOR		STANDARD		RESPONSE
1	Sep09,20	09:08:33	GAMMA	1.000	[API-GR ]	0.000	[CPS]
	Sep09,20	09:08:33	GAMMA	340.000	[API-GR ]	292.000	[CPS]
2	Sep09,20	09:32:04	RES(FL)	1.331	[OHM-M ]	7595.000	[CPS]
	Sep09,20	09:32:04	RES(FL)	42.720	[OHM-M ]	64820.000	[CPS]
3	Sep10,20	08:27:30	SP	0.000	[MV ]	327793.313	[CPS]
	Sep10,20	08:27:30	SP	390.000	[MV ]	155565.500	[CPS]
4	Sep10,20	08:28:21	RES(16N)	0.000	[OHM-M ]	3456.300	[CPS]
	Sep10,20	08:28:21	RES(16N)	1956.000	[OHM-M ]	448149.094	[CPS]
5	Sep10,20	08:29:13	RES(64N)	0.000	[OHM-M ]	3150.900	[CPS]
	Sep10,20	08:29:13	RES(64N)	1991.800	[OHM-M ]	447597.813	[CPS]
6	Sep09,20	09:30:45	TEMP	33.400	[DEG_F ]	66910.000	[CPS]
	Sep09,20	09:30:45	TEMP	105.800	[DEG_F ]	269401.000	[CPS]
7	Sep10,20	08:29:42	RES	0.000	[OHM ]	21274.301	[CPS]
	Sep10,20	08:29:42	RES	945.000	[OHM ]	190164.500	[CPS]

# ROCKING HEIFER LLC

NE 27-27S-40W STANTON CO.

Legend



TH #4 ELEV=3228'

TH #2 ELEV=3234'

TH #3 ELEV=3233'

TH #1 ELEV=3233'

WELL ELEV=3237'

ORIGINAL WELL

WELL ELEV=3236'

N Rd H

Google Earth

© 2021 Google



1000 ft

# ROCKING HEIFER LLC

NE 27-27S-40W STANTON CO.

Legend

TH #4 ELEV=3228'

TH #2 ELEV=3234'

TH #3 ELEV=3233'

TH #1 ELEV=3233'

WELL ELEV=3237'

ORIGINAL WELL

WELL ELEV=3236'

N.Rd H

Google Earth

© 2024 Google



700 ft



Garden City Field Office  
4532 W. Jones, Suite B  
Garden City, KS 67846



Phone: 620-276-2901  
Fax: 620-276-9315  
[www.agriculture.ks.gov](http://www.agriculture.ks.gov)

Mike Beam, Secretary

Laura Kelly, Governor

June 24, 2021

M & G FARMS  
Attn: MARTIE FLOYD & GARY FLOYD  
6190 N ROAD G  
JOHNSON, KS 67855-8861

RE: Water Right, File No. 31060

Dear Sir:

This is to advise you that Rockin Heifer LLC has filed an application for approval of the Chief Engineer, Division of Water Resources, Kansas Department of Agriculture, to point of diversion under the above referenced application. An irrigation well is proposed to be relocated to an old existing well.

You can find the complete application posted by water right file number as referenced above at [www.agriculture.ks.gov/divisions-programs/dwr/water-appropriation/notices](http://www.agriculture.ks.gov/divisions-programs/dwr/water-appropriation/notices)

You are notified on this proposed point of diversion (well) so that you may furnish this office with any comments or other information you may want to submit. Such comments or other information must be received in this office within 15 days from the date of this letter.

Should you have any questions, please feel free to call this office. If you would prefer, an appointment could be arranged for additional assistance. Please refer to the file number when you contact us if you wish to discuss a specific file.

Sincerely,



Michael A. Meyer  
Water Commissioner

MAM

Pc:  
Groundwater Management District No. 3