

Kansas Department of Agriculture
 Division of Water Resources
CHANGE: P/D WORKSHEET

1. File Number: 3941	2. Status Change Date: <i>4/13/2021</i>	3. Change Num: C1	4. Field Office: 4	5. GMD: 3
--------------------------------	--	-----------------------------	------------------------------	---------------------

6. Status: <input checked="" type="checkbox"/> Approved <input type="checkbox"/> Denied by DWR/GMD <input type="checkbox"/> Dismiss by Request/Failure to Return	7. Filing Date of Change: 3/9/2021
--	--

8a. Landowner, New to system <input type="checkbox"/> Person ID 67055 Add Seq# _____ GLENN & SANDRA SCHIFF TRUST P O BOX 468 SEWARD, AK 99664	8c. Landowner(s) New to system <input type="checkbox"/> Person ID _____ Add Seq# _____
--	--

8b. Landowner(s) New to system <input type="checkbox"/> Person ID 25498 Add Seq# _____ ALFRED J COLLINGWOOD P O BOX 903 JOHNSON, KS 67855	8d. WUC New to system <input type="checkbox"/> Person ID 64000 Add Seq# _____ RYAN STAPLETON PO BOX 655 MEADE, KS 67864-0655
--	---

9. Documents and Enclosure(s): DWR Meter(s) Date to Comply: **12/31/2021** N & P Date to Comply: **3/1/2022**

Anti-Reverse Meter Meter Seal Check Valve N & P Form Water Tube Driller Copy H & E Letter

Conservation Plan Date Required: _____ Date Approved: _____ Date to Comply: _____

10. Use Made of Water From: _____ To: _____

Date Prepared: **4/13/2021** By: **MAM**
 Date Entered: _____ By: _____

File No. 3941 11. County: ME Basin: CIMARRON RIVER Stream: Formation Code: 211/331 Special Use:

12. Points of Diversion
 Rate and Quantity
 Authorized Additional
 Rate Quantity Rate Quantity
 gpm af gpm af Overlap PD Files

DEL 51875
 ENT NENWNW 28 30S 29W 5229 4486 1815 818 1815 818 NONE

13. Storage: Rate _____ NF Quantity _____ ac/ft Additional Rate _____ NF Additional Quantity _____ ac/ft

14. Limitation: _____ af/yr at _____ gpm (_____ cfs) when combined with file number(s) _____
 Limitation: _____ af/yr at _____ gpm (_____ cfs) when combined with file number(s) _____

15. 5YR Allocation: Allocation Type _____ Start Year _____ 5 YR Amount _____ Amount Unit _____ Base Acres _____ Comment _____

16. Place of Use CHK MOD DEL ENT PUSE S T R ID	NE¼				NW¼				SW¼				SE¼				Total	Owner	Chg?	Overlap Files
	NE ¼	NW ¼	SW ¼	SE ¼	NE ¼	NW ¼	SW ¼	SE ¼	NE ¼	NW ¼	SW ¼	SE ¼	NE ¼	NW ¼	SW ¼	SE ¼				
CHK 8986																				
CHK 8347																				

Base Acres: Year: Minimum Reasonable Quantity:
 Comments:

Garden City Field Office
4532 W. Jones, Suite B
Garden City, KS 67846



Phone: 620-276-2901
Fax: 620-276-9315
www.agriculture.ks.gov

Mike Beam, Secretary

Laura Kelly, Governor

April 14, 2021

GLENN & SANDRA SCHIFF TRUST
P O BOX 468
SEWARD, AK 99664

RE: Water Right, File No. 3941

Dear Sir and Madam:

Enclosed is an executed by the designee of the Chief Engineer, Division of Water Resources, Kansas Department of Agriculture, approving the application for change under the above referenced file number.

Your attention is directed to the enclosures and to the terms, conditions, and limitations specified in the approval for change. Conditions of these approval are that an acceptable water flow meter must be installed on the diversion works authorized under the referenced file number and meet current specifications. Please return the required notification of completion of the diversion works and installation of the required meter as soon as these actions are completed.

Since the order modifies the original document referred to above, it should be recorded with the Register of Deeds as other instruments affecting real estate.

The abandoned well must be plugged in accordance with the requirements of Article 30 of the Rules and Regulations as adopted by the Kansas Department of Health and Environment

Should you have any questions, please feel free contact this office. If you would prefer, you could arrange an appointment for additional assistance.

Sincerely,

A blue ink signature of Michael A. Meyer, written in a cursive style.

Michael A. Meyer
Water Commissioner

MAM
enclosures
pc: ALFRED COLLINGWOOD
RYAN STAPLETON
GMD3

CERTIFICATE OF SERVICE

On this 14th day of April 2021, I hereby certify that the foregoing Approval of Application for Change in Point of Diversion, Water Right, File No. 3,941 dated 13th day of April 2021 was mailed postage prepaid, first class, US mail to the following:

GLENN & SANDRA SCHIFF TRUST
P O BOX 468
SEWARD, AK 99664

Pc:

ALFRED J COLLINGWOOD
P O BOX 903
JOHNSON, KS 67855

RYAN STAPLETON
PO BOX 655
MEADE, KS 67864-0655

GROUNDWATER MANAGEMENT DISTRICT NO. 3



Division of Water Resources Staff

Submit completed application to:
 Kansas Department of Agriculture
 Division of Water Resources
 Field Office for your area.

Call for address:

Topeka -- (785) 296-5733
 Stafford -- (620) 234-5311
 Stockton -- (785) 425-6787
 Garden City -- (620) 276-2901
<http://agriculture.ks.gov/dwr>

DWR FIELD OFFICE APPLICATION FOR APPROVAL TO CHANGE THE PLACE OF USE AND/OR THE POINT OF DIVERSION



STATE OF KANSAS

Filing Fee Must Accompany the Application, K.S.A. 82a-708b(b), as amended.
 Fee Schedule is on the third page of this application form.

Paragraph Nos. 1, 2, 3 & 5 must be completed. Complete all other applicable portions. If change in point of diversion is greater than 100 feet, or if place of use will be changed, include a topographic map or detailed plat showing the authorized and proposed point(s) of diversion and/or place of use.

File No. 3941

RECEIVED

10:20 AM
 MAR 09 2021

Garden City Field Office
 Division of Water Resources

1. Application is hereby made for approval of the Chief Engineer to change the (check one or both):

Place of Use Point of Diversion

under the water right which is the subject of this application in accordance with the conditions described below.

The source of supply is: Groundwater Surface water

2. Name and address of Applicant: GLENN & SANDRA SCHIFF TRUST

P O BOX 468, SEWARD, AK 99664

Phone Number: () Email address: _____

Name and address of Water Use Correspondent: RYAN STAPLETON

PO BOX 655, MEADE, KS 67864-0655

Phone Number: (620)629-1828 Email address: _____

3. The presently authorized place of use is:

Owner of Land ---- NAME: Same

ADDRESS: _____

(If there is more than one landowner, attach supplemental sheets as necessary.)

Sec.	Twp.	Range	NE¼				NW¼				SW¼				SE¼				TOTAL ACRES
			NE¼	NW¼	SW¼	SE¼	NE¼	NW¼	SW¼	SE¼	NE¼	NW¼	SW¼	SE¼	NE¼	NW¼	SW¼	SE¼	

4. If this application is for a change in place of use, it is proposed that the place of use be changed to:

Owner of Land ---- NAME: _____

ADDRESS: _____

(If there is more than one landowner, attach supplemental sheets as necessary.)

Sec.	Twp.	Range	NE¼				NW¼				SW¼				SE¼				TOTAL ACRES
			NE¼	NW¼	SW¼	SE¼	NE¼	NW¼	SW¼	SE¼	NE¼	NW¼	SW¼	SE¼	NE¼	NW¼	SW¼	SE¼	

For Office Use Only: Code _____ Fee \$ 200.00 TR # _____ Receipt Date 3-9-21 Check # 7827

5. **Presently authorized point of diversion:**
 One in the NW Quarter of the NW Quarter of the NW Quarter of Section 28, Township 30 South, Range 29 (W), in ME County, Kansas, 5183 feet North 5224 feet West of Southeast corner of section.
 Authorized Rate No change Authorized Quantity No change Depth of well _____ (feet)
 (DWR use only: Computer ID No. 1 GPS 37.415560 feet North -100.50590 feet West)
 This point will not be changed This point will be changed as follows: No change, point better described with GPS as follows:
Proposed point of diversion: (Complete only if change is requested or if existing point is better described by GPS)
 One in the NW NE Quarter of the NE NW Quarter of the NW Quarter of Section 28, Township 30 South, Range 29 (W), in ME County, Kansas, 5229 feet North 4486 feet West of Southeast corner of section.
 Proposed Rate No change Proposed Quantity No change Proposed well depth (feet) 532.
 This point is: Additional Well Geo Center List other water rights that will use this point _____

6. **Presently authorized point of diversion:**
 One in the _____ Quarter of the _____ Quarter of the _____ Quarter of Section _____, Township _____ South, Range _____ (E/W), in _____ County, Kansas, _____ feet North _____ feet West of Southeast corner of section.
 Authorized Rate _____ Authorized Quantity _____ Depth of well _____ (feet)
 (DWR use only: Computer ID No. _____ GPS _____ feet North _____ feet West)
 This point will not be changed This point will be changed as follows: No change, point better described with GPS as follows:
Proposed point of diversion: (Complete only if change is requested or if existing point is better described by GPS)
 One in the _____ Quarter of the _____ Quarter of the _____ Quarter of Section _____, Township _____ South, Range _____ (E/W), in _____ County, Kansas, _____ feet North _____ feet West of Southeast corner of section.
 Proposed Rate _____ Proposed Quantity _____ Proposed well depth (feet) _____.
 This point is: Additional Well Geo Center List other water rights that will use this point _____

7. The changes herein are desired for the following reasons?
 (please be specific) _____

8. If a well, is the test hole log attached? Yes No

9. The change(s) (was)(will be) completed by?

10. If the point of diversion is a well:
 (a) What are you going to do with the old well?

 (b) When will this be done? _____

11. Groundwater Management District recommendation attached?
 Yes No

12. Assisted by mf/GCFO _____

13a. If the proposed point of diversion will be relocated more than 300 feet but within 2,640 feet of the existing point of diversion, attach a topographic map or aerial photograph. For groundwater sources, show all wells (including domestic) within one-half mile of the proposed point of diversion and the names and mailing addresses of the owners. For surface water sources, show the names and addresses of the landowner(s) one-half mile downstream and one-half mile upstream from your property lines

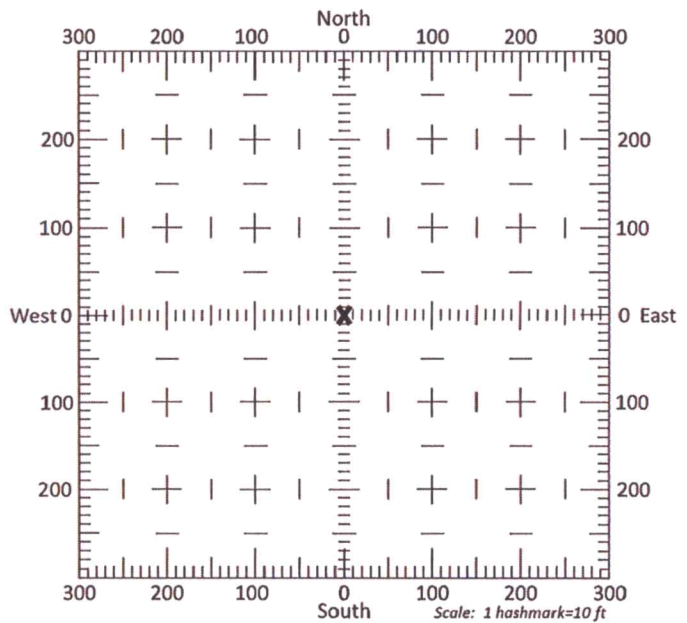

13b. If the proposed point of diversion will be relocated within 300 feet of the existing point of diversion, indicate its location on the diagram shown above in relation to the existing point of diversion. (PLEASE NOTE: The "X" in center of diagram above represents the presently authorized point of diversion.)

14. If the proposed groundwater point of diversion is 300 or fewer feet from the existing point of diversion, complete the following:
- (a) Does the undersigned represent all owners of the currently authorized place(s) of use identified in this application?
 Yes No (If no, all owners must sign this application.)
 - (b) Will the ownership interest of any owner of the currently authorized place(s) of use identified in this application be adversely affected if this application is approved as requested?
 Yes No (If yes, all owners must sign this application.)
 - (c) If this application is not approved expeditiously, will there be substantial damage to property, public health or safety?
 Yes No (If no, all owners must sign this application.)

If the application proposes a surface water change in point of diversion, a groundwater change in point of diversion greater than 300 feet, or a change in place of use, the application must be signed by all owners of the currently authorized place of use, or their duly authorized agent (attach notarized statement authorizing representation).

I hereby verify, being first duly sworn upon my oath or affirmation and under penalty of perjury, that I am of lawful age and the owner, the spouse of the owner, or a duly authorized agent of the owner(s) to make this application on their behalf, in regards to the water right(s) to which this application pertains. I further verify that the statements contained in this application are true, correct and complete.

Dated at GARDEN CITY, Kansas, this 8th day of MARCH, 2021.

(Owner)	(Spouse)
<u>ALFRED COLLINGWOOD</u> (Please Print)	(Please Print)
(Owner)	(Spouse)
(Please Print)	(Please Print)
(Owner)	(Spouse)
(Please Print)	(Please Print)

State of Kansas
 County of FINNEY } SS

I hereby certify that the foregoing application was signed in my presence and sworn to before me this 8th day of MARCH, 2021.



Notary Public

My Commission Expires 9-14-22.

ONLY COMPLETE APPLICATIONS WILL BE PROCESSED. To be complete, all of the applicable portions of the application form must be completed with accurate information; maps, if necessary, must be included; signatures of all the appropriate owners' must be affixed to the application and notarized; and the appropriate fee must be paid.

FEE SCHEDULE

Each application to change the place of use or the point of diversion under this section shall be accompanied by the application fee set forth in the schedule below: Make checks payable to: Kansas Department of Agriculture

- (1) Application to change a point of diversion 300 feet or less \$100
- (2) Application to change a point of diversion more than 300 feet \$200
- (3) Application to change the place of use \$200

14. If the proposed groundwater point of diversion is 300 or fewer feet from existing point of diversion, complete the following:
- (a) Does the undersigned represent all owners of the currently authorized place(s) of use identified in this application?
 Yes No (If no, all owners must sign this application.)
 - (b) Will the ownership interest of any owner of the currently authorized place(s) of use identified in this application be adversely affected if this application is approved as requested?
 Yes No (If yes, all owners must sign this application.)
 - (c) If this application is not approved expeditiously, will there be substantial damage to property, public health or safety?
 Yes No (If no, all owners must sign this application.)

If the application proposes a surface water change in point of diversion, a groundwater change in point of diversion greater than 300 feet, or a change in place of use, the application must be signed by all owners of the currently authorized place of use, or their duly authorized agent (attach notarized statement authorizing representation).

I hereby verify, being first duly sworn upon my oath or affirmation and under penalty of perjury, that I am of lawful age and the owner, the spouse of the owner, or a duly authorized agent of the owner(s) to make this application on their behalf, in regard to the water right(s) to which this application pertains. I further verify that the statements contained in this application are true, correct and complete.

Dated at Seward, ^{Alaska} ~~Kansas~~, this 24th day of February, 20 21.

Sandra Schiff
 (Owner)

Sandra Schiff
 (Please Print)

(Owner)

(Please Print)

(Owner)

(Please Print)

Glenn Schiff
 (Spouse)

Glenn Schiff
 (Please Print)

(Spouse)

(Please Print)

(Spouse)

(Please Print)

State of ~~Kansas~~ ^{Alaska} }
 County of Kenai Peninsula } SS

I hereby certify that the foregoing application was signed in my presence and sworn to before me this 24th day of February, 20 21.

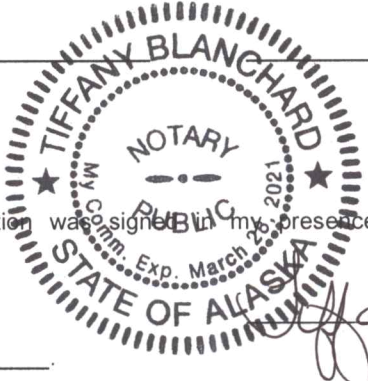

My Commission Expires 03/28/2021

Tiffany Blanchard
 Notary Public

ONLY COMPLETE APPLICATIONS WILL BE PROCESSED. To be complete, all of the applicable portions of the application form must be completed with accurate information; maps, if necessary, must be included; signatures of all the appropriate owners' must be affixed to the application and notarized; and the appropriate fee must be paid.

FEE SCHEDULE

Each application to change the place of use or the point of diversion under this section shall be accompanied by the application fee set forth in the schedule below: Make checks payable to: **Kansas Department of Agriculture**

- (1) Application to change a point of diversion 300 feet or less \$100
- (2) Application to change a point of diversion more than 300 feet \$200
- (3) Application to change the place of use \$200

SUMMARY ORDER APPROVING APPLICATION FOR CHANGE AND IMPOSING CONDITIONS

This Summary Order is issued under authority of K.S.A. 82a-708b, as amended, and K.A.R. 5-5-1, *et seq.* and other applicable provisions of the *Kansas Water Appropriation Law, K.S.A. 82a-701 et. seq.*, and rules and regulations promulgated thereunder. With the exception of those conditions expressly contained herein, this Summary Order does not change the terms, conditions and limitations of File No. 3941.

1. A change application was received on March 9, 2021 requesting that the place of use and / or point of diversion authorized under the above-referenced file number be changed as described in the application.
2. On and after the effective date of this summary order, the authorized place(s) of use shall be located substantially as shown on the topographic map accompanying the application to change the place of use. Applicable Not Applicable
3. The change in point of diversion shall not impair existing rights and shall be limited to the same source or sources of water as previously authorized. The point of diversion authorized by this summary order shall be located within a 300 foot radius of the authorized point(s) of diversion. Applicable Not Applicable
4. The point(s) of diversion described herein is administratively corrected to be more accurately described using the Global Positioning System (GPS), as described in the application. Applicable Not Applicable
5. The point(s) of diversion authorized herein shall not actually be located more than _____ feet from the previously authorized point(s) of diversion. Applicable Not Applicable
6. As required by K.A.R. 5-3-5d, if the works for diversion is a well with a diversion rate of 100 gallons per minute or more, a tube or other device suitable for making water level measurements shall be installed, operated and maintained in accordance with K.A.R. 5-6-13. Applicable Not Applicable
7. **The owner of the authorized place(s) of use shall properly install an acceptable water flow meter on or before December 31, 2021**, or before the first use of water, whichever occurs first. The water flow meter shall be installed, operated and maintained in accordance with K.A.R. 5-1-4 through 5-1-12. As required by K.S.A. 82a-732, as amended, and K.A.R. 5-3-5e, the owner shall maintain records and report the reading of the water flow meter and the total quantity of water diverted annually to the Chief Engineer by March 1 following the end of each calendar year. Applicable Not Applicable
8. **Installation of the works for diversion of water shall be completed on or before December 31, 2021**, or within any authorized extension of time. By March 1, 2022 the applicant shall notify the Chief Engineer that construction of the works for diversion has been completed, on the form provided by the Chief Engineer, as required by K.A.R. 5-8-4e. Applicable Not Applicable
9. **The completed well log shall be submitted with the required notice.** Applicable Not Applicable
10. All diversion works into which any type of chemical or other foreign substance will be injected into the water shall be equipped with an in-line, automatic, quick-closing check valve capable of preventing pollution of the source of the water supply. The check valve(s) shall be installed, operated and maintained in accordance with K.A.R. 5-3-5c. Applicable Not Applicable
11. Additional Conditions are attached. Yes No
12. In accordance with K.S.A. 82a-708a, as amended, and K.A.R. 5-5-14, all of the owners of the authorized place(s) of use of water appropriated under the above-referenced file number are responsible for compliance with its terms, conditions and limitations, as amended and/or supplemented by this Summary Order, and with applicable provisions of the *Kansas Water Appropriation Law* and the *Rules and Regulations* promulgated thereunder. Failure to comply with these provisions may result in civil penalties pursuant to K.S.A. 82a-737, as amended, and/or the suspension or revocation and dismissal of the water or appropriation right or any other enforcement actions authorized by law.

Administrative Appeal and Effective Date of Order

If you are aggrieved by this order, pursuant to K.S.A. 82a-1901, you may request an evidentiary hearing before the Chief Engineer or request administrative review by the Secretary of Agriculture. A request for hearing by the Chief Engineer must be filed within **15 days** of service of this Order and a request for administrative review by the Secretary must be filed within **30 days** pursuant to K.S.A. 77-531. Any request for administrative review must state a basis for review pursuant to K.S.A. 77-527. File any request with **Kansas Department of Agriculture, Legal Division, 1320 Research Park Drive, Manhattan, KS 66502**. Failure to timely request a hearing or review may preclude review under the Kansas Judicial Review Act.

For Use by Register of Deeds

FOR OFFICE USE ONLY
**APPLICATION APPROVED AND
 SUMMARY ORDER ISSUED**

By: Michael A. Meyer
 Duly Authorized Designee of the Chief Engineer

(Print Name): MICHAEL A. MEYER
 Division of Water Resources - Kansas Department of Agriculture

Date of Issuance: April 13, 2021

State of Kansas)

) SS

County of Stinson)

Acknowledged before me on April 13, 2021

by Michael A. Meyer

Signature: Julie Jones

My commission expires: _____

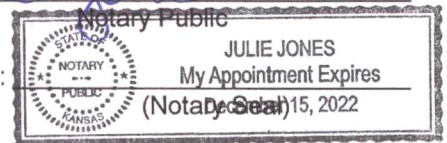

3795 W. Jones Ave.
Garden City, KS 67846
PH: 620-277-2389



Hydro
resources

PO Box 639
Garden City, KS 67846
Fax: 620-277-0224

RYAN STAPLETON

620-629-1828

FEB 09 2021

Customer Name: Sandi Schiff WO#: 21246 Date: 2-5-21
Street Address: P.O. Box 468 Test #: 1 E LOG: Yes
City, State: SEWARD, ALASKA 99664 Driller: Dale Guinn
County: Mendocino Quarter: NW Section: 28 Township: 30 Range: 29
Location: 712' EAST & 40' NORTH OF EXIST WELLS GPS: N 37.41630 W 100.50414
Rig #: 10002 Elevation: 2747 Static WL: 257' Estimated? 532
Proposed Well Depth 532

Underground Water Line 5ft. South of Test Hole WELL LOCATION

%	Footage			Description of Strata
	From	Pay	To	
	0		2	Top Soil
	2		23	Brown Sandy Clay
	23		29	Brown Clay
	29		35	Brown Sandy Clay & Fine Sand Mixed
	35		60	Fine Sand
	60		65	Fine Med Course Sand Small Gravel
	65		80	Brown Sandy Clay
	80		92	Fine Med Some Course Sand
	92		98	Gray Clay
	98		106	Brown & Gray Clay
	106		154	Fine Med Course Sand Small Gravel
	154		164	Gray & Brown Clay
	164		186	Tan Clay
	186		244	Fine Med Course Sand Small Gravel
	244		257	Fine Med Course Sand "Tight"
20	257	78	277	Fine Med Course Sand Some Small Gravel "Tight In Places"
25	277	43	320	Fine Med Course Sand Small Gravel
15	320	17	337	Fine Med Course Sand w/ Clay Layers
25	337	53	390	Fine Med Course Sand Some Small Gravel
	390		407	Brown Sandy Clay
25	407	8	415	Fine Med Course Sand
	415		420	Brown Sandy Clay
10	420	19	439	Fine Sand w/ some clay stringers
	439		456	Brown Clay "Little Sticky"
15	456	38	494	Fine Sand
	494		499	Soapstone
15	499	13	512	Fine Sand + Brown Rock
	512		518	Shale + Soapstone
	518		545	Shale
	545		550	Red Bed
				Super Gel X -3
				Grout -5
				Hole Plug -4
				Perma Plug -1

RECEIVED

FEB 22 2021

Garden City Field Office
Division of Water Resources

TOPO! map printed on 02/06/21 from "Untitled.tpo"

100.51667° W

100.50000° W

WGS84 100.48333° W

37.41667° N

37.41667° N

37.40000° N

37.40000° N

File # 3941

Sandi Schiff, Test Hole # 1 of 2-5-21, NW 28-30-29 ME

E-RL-37.41630°N-100.50114°W

BM 2759

Well

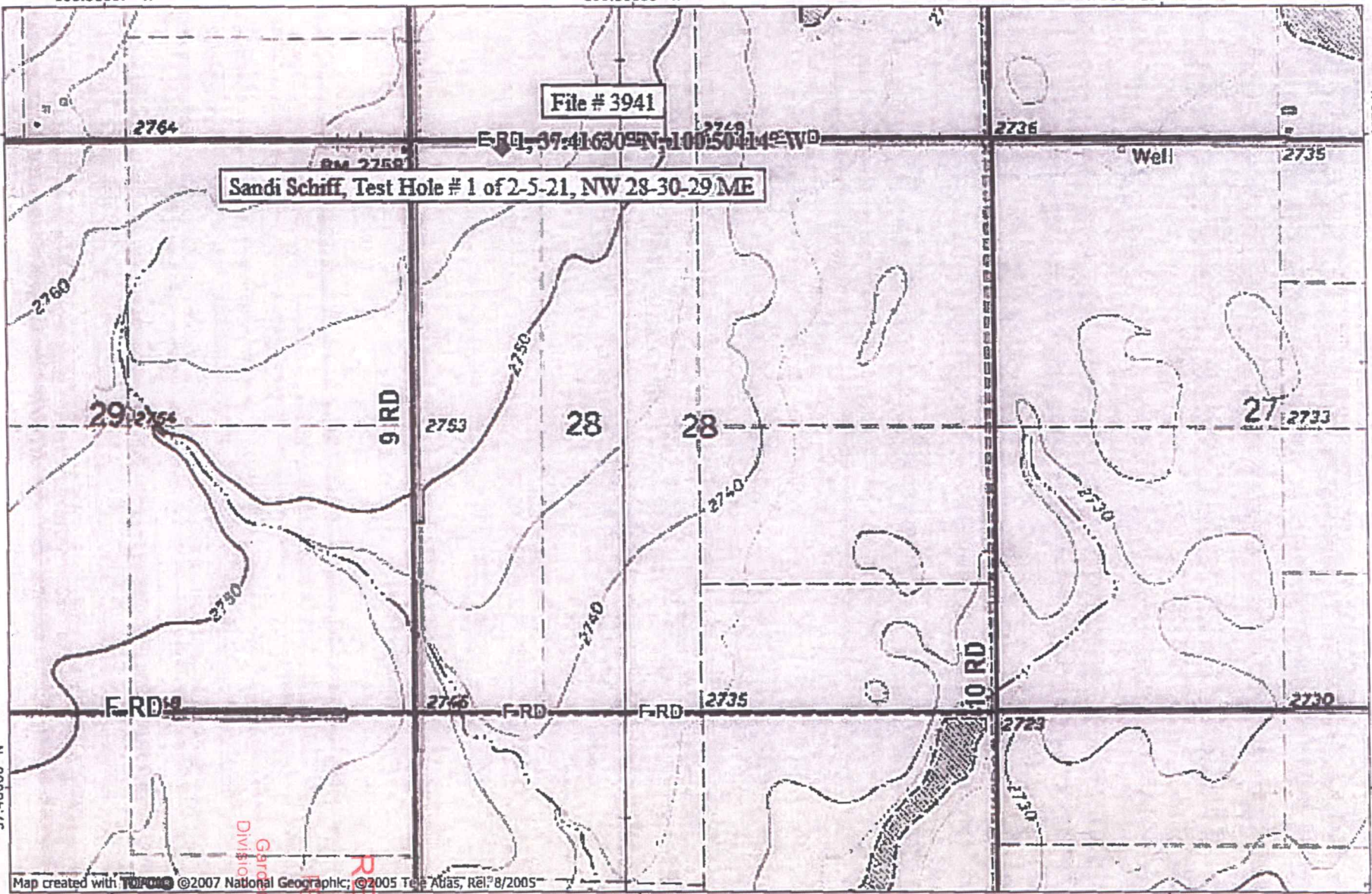

Map created with TOPO! ©2007 National Geographic; ©2005 Tele Atlas, Rel. 8/2005

100.51667° W

100.50000° W

WGS84 100.48333° W



Garden City Field Office
Division of Water Resources

FEB 22 2021

RECEIVED

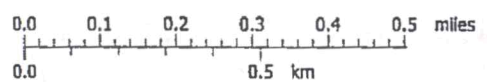

TN MN
5°
02/06/21

Change in point of diversion application for water right 3941

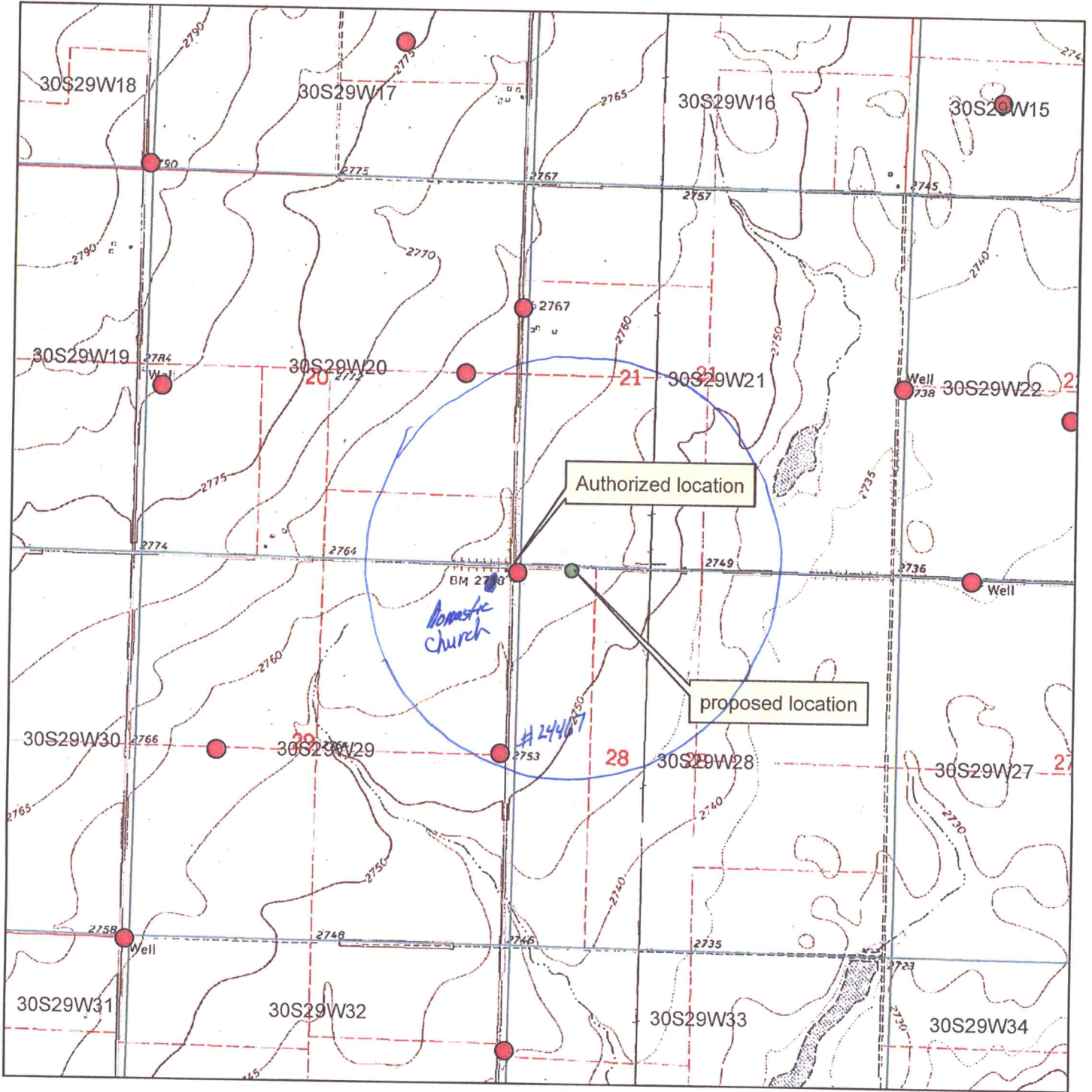

- Authorized point of diversion
- Proposed point of diversion

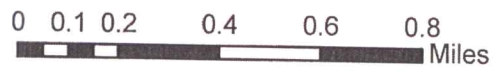

All wells within 1/2 mile are on this map.

X _____

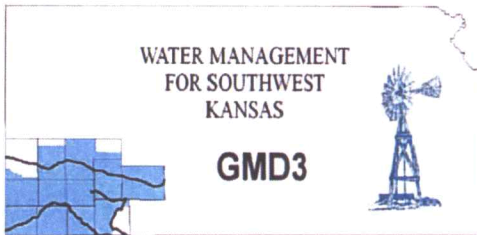

Southwest Kansas
Groundwater Management District No. 3
2009 E. Spruce Street
Garden City, Kansas 67846
(620) 275-7147 phone (620) 275-1431 fax
www.gmd3.org

April 12, 2021

Michael A. Meyer
Division of Water Resources
4532 W Jones Ave., Suite B
Garden City, Kansas 67846

RE: Application for Change in Point of Diversion
Water Right, File No. 3941

Dear Mike:

We have completed a review of the application for the above referenced water right. The proposed change in point of diversion is in accordance with current area rules, K.A.R. 5-23-3, as it pertains to distance moved and minimum spacing to neighboring wells.

Well evaluations were conducted to estimate possible effects of the proposal on the supply of other wells with water rights prior to the proposal per K.S.A. 82a-708b, and the draft revised management program. Under K.S.A. 82a-708b, an applicant requesting a change in point of diversion must demonstrate to the chief engineer that any proposed change is reasonable and will not impair. The enclosed report is an analysis performed by the GMD on behalf of our membership. Under this analysis, the proposed change is considered to be reasonable and unlikely to impair if either the net in-season well-to-well effect of the proposed change is less than a strict maximum allowable threshold (4.0 ft in cases where saturated thickness is greater than 200 ft), or if no well with a net well-to-well effect exceeding the threshold is identified as critical. Critical wells are identified as wells that are expected to either lose or greatly diminish water supply over the next 25 years. The attached review information is based on a Theis analysis using inputs from the GMD3 aquifer model, which is considered to be the best information on well and aquifer data readily and easily available to the public. If either the applicant or the neighbors believe they have better data that might change the result of the analysis, they should contact GMD3. Conclusions of the well analysis may change if better information on well and aquifer data can be made available.

Every neighboring well within 1 mile of the proposed move was evaluated. Evaluations showed that none of the neighboring wells exceeded the net effect above the maximum allowable threshold. Our office received no comments of concern from neighboring well owners. Therefore, GMD3 sees this move as reasonable and therefore recommend that the application be approved. If aquifer conditions change or there is a change to the water right in the future, we would be happy to evaluate the effects at that time.

Thank you for the opportunity to review the applications and to provide a recommendation. If you have any questions, please don't hesitate to contact us.

Sincerely,

Jason L. Norquest
Assistant Manager

RECEIVED

APR 12 2021

Garden City Field Office
Division of Water Resources

GMD3 Change Review

File No(s): 3941. DWR office: GC.
App filed to change: .
Is Landowner(s) correct in WRIS: Glenn & Sandra Schiff Trust.
If NO, is documentation included?
Is Water Use Correspondent correct in WRIS? Ryan Stapleton.
If NO, is documentation included?
Regulation(s) Reviewed: KAR 5-23-3
Point of diversion ID No(s) 01 being changed.

	ft. North	ft. West	
Authorized PD	5183	5224	Sect 28-30-29
Proposed PD	5229	4486	
Difference	-46 n	738 e	
a2 + b2 = c2	2116	544644	739.4322 foot move NE

GPS for proposed PD: Lat: 37.41630 Long: -100.50414.

Is proposed PD stacking on existing WRs? No.
Is Proposed PU overlapping existing WRs? No Change.
Neighboring certified well(s) notified: .

Name Melva J Jones (5540).

Address PO Box 655.

Zip Meade, KS 67864.

Email: NA Phone: .

Melva called the office to get more detail and understanding of the change and why she got the letter. We reviewed the data and what possible effects might happen from the move. After our talk she said she had no problem with the change. Then we discussed her water right to make sure she fully understood it.

Name Jeff Schmidt Family Trust (16719).

Address 32502 10 RD.

Zip Montezuma, KS 67867.

Email: jasonschmidt95@gmail.com Phone: 620-846-0975.

Name Gene Koehn (24467, correspondent for the Mennonite church NE29).

Address 6168 C RD.

Zip Copeland, KS 67837.

Email: koehnfarms@outlook.com Phone: 620-338-2879.

Domestic well(s) notified: .

Name Plains View Mennonite Church %Bruce Koehn (SE SE 20-30-29).

Address 35405 10 Road.

GMD3 Change Review

Zip Montezuma, KS 67867.

Name David Stapleton (SW 22).

Address 10006 E Road.

Zip Plains, SK 67869.

Base Acres: __.

Perfected Acres: __.

Irr. Return-Flow __%

Currently authorized 818AF @ 1815gpm.

Proposed well depth 532'.

WUR had 1815gpm reported in 2016????

2015 GMD3 inspection showed 759gpm. Well not running during 2019 inspection.

10 year average use (2011-2020): 507.8AF/year

Is a waiver needed: Proposed move less than half mile. Minimum spacing appears met. Analysis shows that the proposed move's effects would be well within our guidelines and showed no critical wells.

Recommendation: After review of all available information, current area rules are met. The proposed move is well within our guidelines. Staff therefore recommends approval of the application.



RECEIVED

APR 12 2021

Garden City Field Office
Division of Water Resources

7544: Drawdown from current location = 0.60 ft
Drawdown from proposed location = 1.11 ft
Net drawdown = **0.5 ft**

24467: Drawdown from current location = 0.93 ft
Drawdown from proposed location = 1.68 ft
Net drawdown = **0.7 ft**

Domestic 1: Drawdown from current location = 0.70 ft
Drawdown from proposed location = 1.12 ft
Net drawdown = **0.4 ft**

Domestic 2: Drawdown from current location = 0.75 ft
Drawdown from proposed location = 1.22 ft
Net drawdown = **0.5 ft**

Domestic 3: Drawdown from current location = 0.62 ft
Drawdown from proposed location = 1.17 ft
Net drawdown = **0.5 ft**

Domestic 4: Drawdown from current location = 1.65 ft
Drawdown from proposed location = 2.51 ft
Net drawdown = **0.9 ft**

Net drawdown does not exceed the drawdown allowance of 4.0 ft for any well within 1 mile of the proposed location. Therefore, critical well analysis is not necessary.

Conclusion:

The proposed move is likely to create minimal effects on neighboring wells and is unlikely to cause impairment. GMD3 staff recommends approval of this proposal.

RECEIVED
APR 12 2021
Garden City Field Office
Division of Water Resources

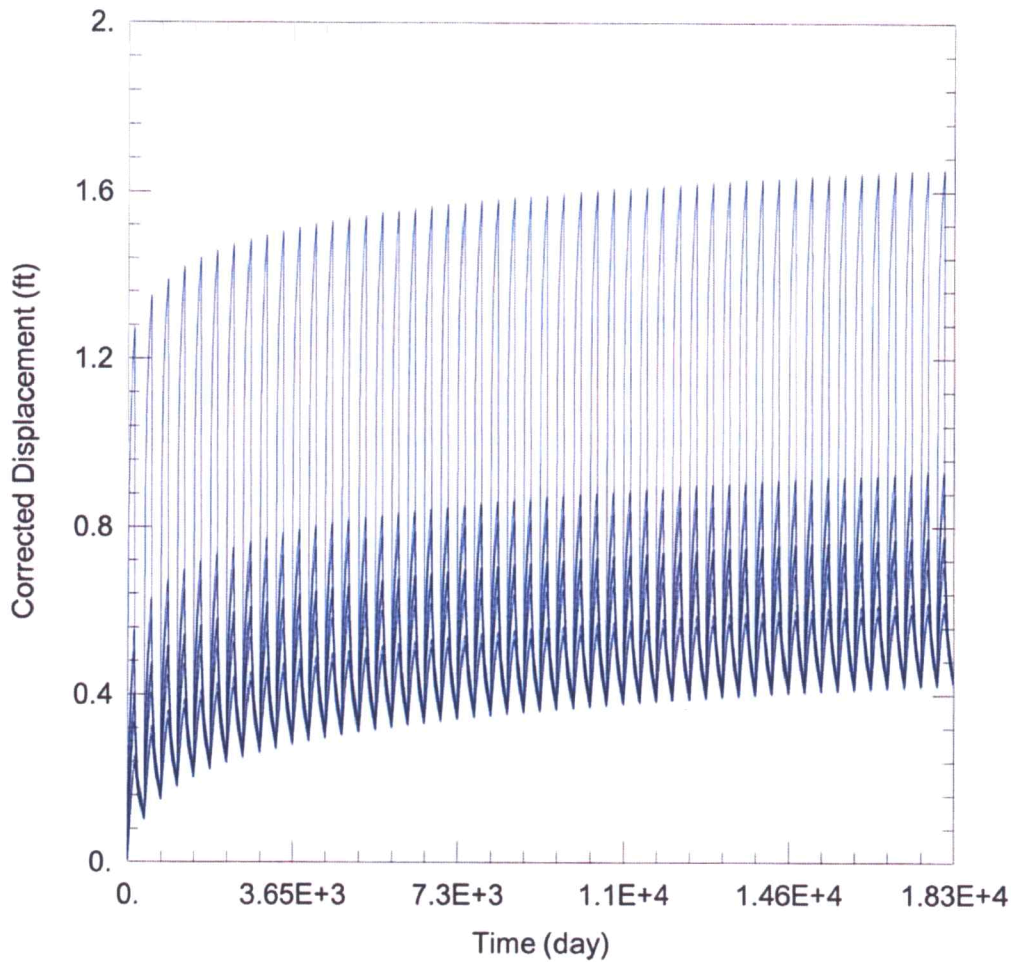

WELL TEST ANALYSIS

Data Set: C:\Users\trevora\Documents\2021_Moves\3941\3941 Current.aqt
 Date: 04/05/21 Time: 16:09:26

PROJECT INFORMATION

Company: GMD 3
 Project: 3941
 Location: Meade County
 Test Well: 3941

WELL DATA

Pumping Wells

Well Name	X (ft)	Y (ft)
3941	85022	197172

Observation Wells

Well Name	X (ft)	Y (ft)
□	85022	197172
□ 16719	84200	199912
□ 5540	84981	200839
□ 7544	90299	199884
□ 24467	84855	194652
□ Domestic 1	80654	197612
□ Domestic 2	81966	199600
□ Domestic 3	90554	197623
□ Domestic 4	84604	196949

SOLUTION

Aquifer Model: Unconfined

Solution Method: Theis

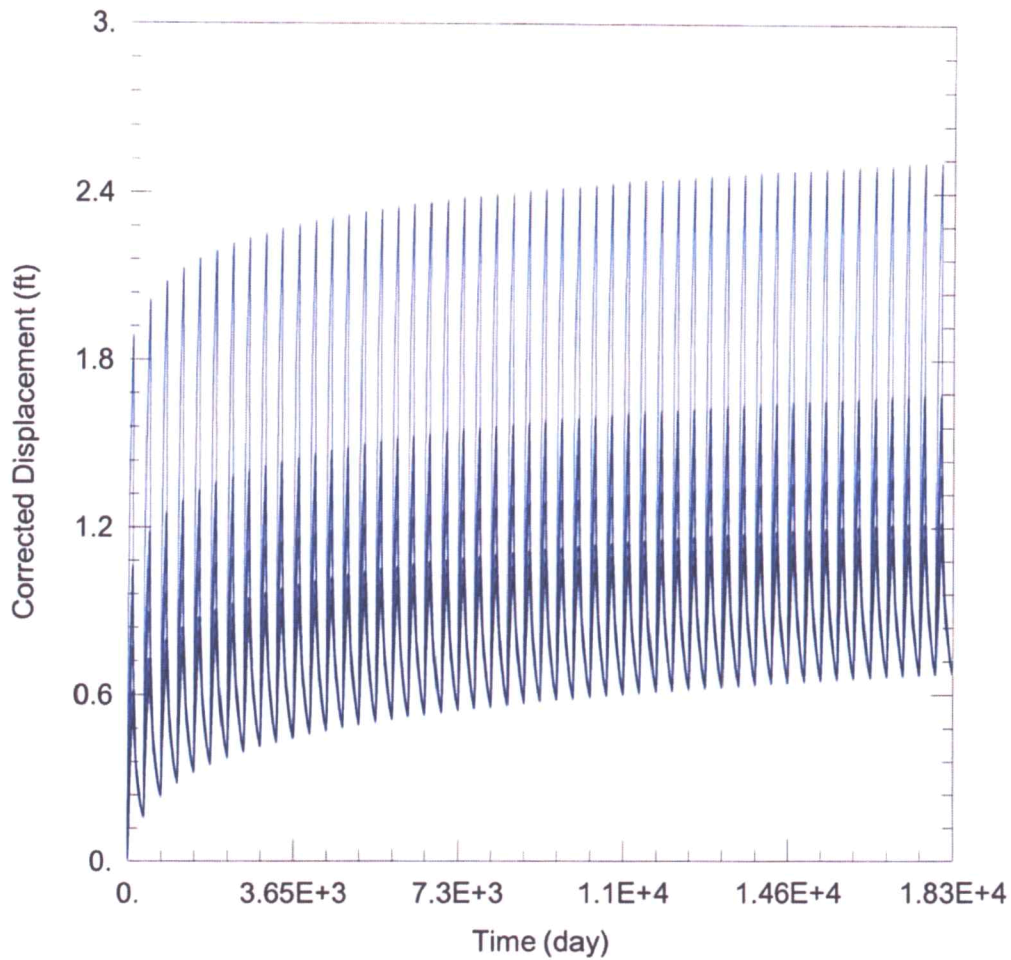

WELL TEST ANALYSIS

Data Set: C:\Users\trevora\Documents\2021_Moves\3941\3941 Proposed.aqt
 Date: 04/05/21 Time: 16:09:18

PROJECT INFORMATION

Company: GMD 3
 Project: 3941
 Location: Meade County
 Test Well: 3941

RECEIVED

APR 12 2021

Garden City Field Office
 Division of Water Resources

WELL DATA

Pumping Wells

Well Name	X (ft)	Y (ft)
3941	85765	197222

Observation Wells

Well Name	X (ft)	Y (ft)
□	85765	197222
□ 16719	84200	199912
□ 5540	84981	200839
□ 7544	90299	199884
□ 24467	84855	194652
□ Domestic 1	80654	197612
□ Domestic 2	81966	199600
□ Domestic 3	90554	197623
□ Domestic 4	84604	196949

SOLUTION

Aquifer Model: Unconfined

Solution Method: Thisis

Water Rights and Points of Diversion Within 1 mile of point defined as:

5229 Feet N and 4486 Feet W of the Southeast Corner of Section 28 Twp 30S Rng 29W
Located at: 100.504138 West Longitude and 37.416301 North Latitude
Both SURFACE WATER and GROUNDWATER

2300 on a 11

File Number	Use	ST	SR	Dist (ft)	Q4	Q3	Q2	Q1	FeetN	FeetW	Sec	Twp	Rng	ID	Batt	Auth_Quan	Add_Quan
A__ AF	3941	00	IRR NK G*	578	--	NW	NW	NW	-----	-----	28	30	29W	1		818.00	818.00
A__ AF	5540	00	IRR NK G	3579	--	NW	SW	NW	3486	4972	21	30	29W	2		309.00	309.00
A__ AF	16719	00	IRR NK G	3026	--	NW	NE	SE	2520	750	20	30	29W	2		320.00	320.00
A__ AF	24467	00	IRR NK G	2703	--	SE	SE	NE	2700	100	29	30	29W	1		284.00	284.00

Total Net Quantities Authorized:	Direct	Storage
Total Requested Amount (AF) =	.00	.00
Total Permitted Amount (AF) =	.00	.00
Total Inspected Amount (AF) =	.00	.00
Total Pro_Cert Amount (AF) =	.00	.00
Total Certified Amount (AF) =	1731.00	.00
Total Vested Amount (AF) =	.00	.00
TOTAL AMOUNT (AF) =	1731.00	.00

Spacing Appears MET.

An * after the source of supply indicates a pending application for change under the file number.
An * after the ID indicates a 15 AF exemption was granted under the file number.
A "G" in the Batt column indicates the GEO CTR of a battery. A "B" indicates a well in the battery.
The number in the Batt column is the number of wells in the battery.

Water Rights and Points of Diversion Within 1 mile of point defined as:

5229 Feet North and 4486 Feet West of the Southeast Corner of Section 28 Twp 30S Rng 29W
Located at: 100.504138 West Longitude and 37.416301 North Latitude
Both SURFACE WATER and GROUNDWATER
WATER USE CORRESPONDENTS:

- > RYAN STAPLETON
- > PO BOX 655
- > MEADE KS 67864
- > MELVA J JONES
- > PO BOX 684
- > MEADE KS 67864
- > JEFF SCHMIDT FAMILY TRUST
- > 32502 10 RD
- > MONTEZUMA KS 67867
- > GENE KOEHN
- > 6168 C RD
- > COPELAND KS 67837

3941 Application

5540

16719

24467

Meyer, Mike [KDA]

From: Meyer, Mike [KDA]
Sent: Monday, March 29, 2021 7:22 AM
To: 'Norquest, Jason (Norquest@gmd3.org)'
Subject: request for recommendation, File No. 3941
Attachments: 20210329065706075.pdf

good morning

see the attached application to change the point of diversion that meets the rules and the request to submit a recommendation within 15 days. thank you for your review.

Mike

Garden City Field Office
4532 W. Jones, Suite B
Garden City, KS 67846



Phone: 620-276-2901
Fax: 620-276-9315
www.agriculture.ks.gov

Mike Beam, Secretary

Laura Kelly, Governor

March 29, 2021

SOUTHWEST KANSAS GROUNDWATER
MANAGEMENT DISTRICT NO. 3
2009 E SPRUCE ST
GARDEN CITY KS 67846

Re: Water Right, File No. 3941

Dear Mr. Norquest:

This is to advise you that Glenn & Sandra Schiff Trust, has filed an application for approval of the Chief Engineer, Division of Water Resources, Kansas Department of Agriculture, to change the point of diversion.

We are delaying action on the change application to allow you time to review and provide a recommendation. Please submit a recommendation within 15 days from the date of this letter.

Thank you and as always feel free to contact this office at any time.

Sincerely,

Michael A. Meyer
Water Commissioner

MAM
Enclosures

Garden City Field Office
2508 Johns Street
Garden City, KS 67846-2804



Phone: 620-276-2901
Fax: 620-276-9315
www.agriculture.ks.gov

Mike Beam, Interim Secretary

Laura Kelly, Governor

March 12, 2021

GENE KOEHN
6168 C RD
COPELAND, KS 67837

RE: Water Right, File No. 3941

Dear Sir:

This is to advise you that Glenn Schiff Trust has filed an application for approval of the Chief Engineer, Division of Water Resources, Kansas Department of Agriculture, to point of diversion under the above referenced application. An irrigation well is proposed to be relocated.

You can find the complete application posted by water right file number as referenced above at www.agriculture.ks.gov/divisions-programs/dwr/water-appropriation/notices

You are notified on this proposed point of diversion (well) so that you may furnish this office with any comments or other information you may want to submit. Such comments or other information must be received in this office within 15 days from the date of this letter.

Should you have any questions, please feel free to call this office. If you would prefer, an appointment could be arranged for additional assistance. Please refer to the file number when you contact us if you wish to discuss a specific file.

Sincerely,

A handwritten signature in black ink that reads "Michael A. Meyer".

Michael A. Meyer
Water Commissioner

MAM
Pc:

Groundwater Management District No. 3

SCANNED

Garden City Field Office
2508 Johns Street
Garden City, KS 67846-2804



Phone: 620-276-2901
Fax: 620-276-9315
www.agriculture.ks.gov

Mike Beam, Interim Secretary

Laura Kelly, Governor

March 12, 2021

CHURCH OF GOD IN CHRIST MENNONITE
% GENE KOEHN
RT 2 BOX 69
COPELAND, KS 67837

RE: Water Right, File No. 3941

Dear Sir:

This is to advise you that Glenn Schiff Trust has filed an application for approval of the Chief Engineer, Division of Water Resources, Kansas Department of Agriculture, to point of diversion under the above referenced application. An irrigation well is proposed to be relocated.

You can find the complete application posted by water right file number as referenced above at www.agriculture.ks.gov/divisions-programs/dwr/water-appropriation/notices

You are notified on this proposed point of diversion (well) so that you may furnish this office with any comments or other information you may want to submit. Such comments or other information must be received in this office within 15 days from the date of this letter.

Should you have any questions, please feel free to call this office. If you would prefer, an appointment could be arranged for additional assistance. Please refer to the file number when you contact us if you wish to discuss a specific file.

Sincerely,

A handwritten signature in black ink, appearing to read "Michael A. Meyer".

Michael A. Meyer
Water Commissioner

MAM
Pc:

Groundwater Management District No. 3

SCANNED