

Kansas Department of Agriculture
Division of Water Resources
CHANGE: P/U WORKSHEET

1. File Number: 43404	2. Status Change Date: <u>9-22-2021</u>	3. Change Num: C3	4. Field Office: 04	5. GMD: 03
---------------------------------	--	-----------------------------	-------------------------------	----------------------

6. Status: <input checked="" type="checkbox"/> Approved <input type="checkbox"/> Denied by DWR/GMD <input type="checkbox"/> Dismiss by Request/Failure to Return	7. Filing Date of Change: 9/7/2021
--	--

8a. Landowner, applicant, correspondent Person ID <u>66467</u> New to system <input type="checkbox"/> Add Seq# _____ PRAIRIE SKY FARMS LLC ATTN: DALE ZORTMAN 5088 23 ROAD FOWLER, KS 67844	8c. Landowner Person ID _____ New to system <input type="checkbox"/> Add Seq# _____
--	--

8b. Landowner(s), Person ID _____ New to system <input type="checkbox"/> Add Seq# _____	8d. correspondent Person ID _____ New to system <input type="checkbox"/> Add Seq# _____
8e. Landowner(s), Person ID _____ New to system <input type="checkbox"/> Add Seq# _____	

9. Documents and Enclosure(s): <input checked="" type="checkbox"/> DWR Meter(s) Date to Comply: <u>12/31/2021</u> <input checked="" type="checkbox"/> N & P Date to Comply: <u>3/1/2022</u> <input type="checkbox"/> Anti-Reverse Meter <input type="checkbox"/> Meter Seal <input checked="" type="checkbox"/> Check Valve <input type="checkbox"/> N & P Form <input type="checkbox"/> Water Tube <input type="checkbox"/> Driller Copy <input type="checkbox"/> H & E Letter <input type="checkbox"/> Conservation Plan Date Required: _____ Date Approved: _____ Date to Comply: _____

10. Use Made of Water From: _____ To: _____

Date Prepared: 9/13/2021 By: MAM Date Entered: _____ By: _____
--

File No. **43404** 11. County: **ME** Basin: **CROOKED CREEK** Stream: Formation Code: Special Use:

12. Points of Diversion Rate and Quantity
CHK Authorized Additional
MOD Rate Quantity Rate Quantity
DEL PDIV Qualifier S T R ID 'N 'W **Comment (AKA Line)** gpm af gpm af Overlap PD Files
ENT

CHK 70593

13. Storage: Rate _____ NF Quantity _____ ac/ft Additional Rate _____ NF Additional Quantity _____ ac/ft

14. Limitation: _____ af/yr at _____ gpm (_____ cfs) when combined with file number(s) _____
 Limitation: _____ af/yr at _____ gpm (_____ cfs) when combined with file number(s) _____

15. 5YR Allocation: Allocation Type _____ Start Year _____ 5 YR Amount _____ Amount Unit _____ Base Acres _____ Comment _____

16. Place of Use CHK MOD DEL ENT	PUSE	S	T	R	ID	NE¼				NW¼				SW¼				SE¼				Total	Owner	Chg?	Overlap Files
						NE ¼	NW ¼	SW ¼	SE ¼	NE ¼	NW ¼	SW ¼	SE ¼	NE ¼	NW ¼	SW ¼	SE ¼	NE ¼	NW ¼	SW ¼	SE ¼				
MOD 31992	21	31	27W	01		30.5	30.5			30.5	30.5	30.5	30.								183	8a	yes	17667, 42278	
MOD 51886	16	31	27W	01										30.5	30.5	30.5	30.5				183	8a	No	17667, 42278	
DEL 59539																									

Base Acres: **359** Year: Minimum Reasonable Quantity:

Comments: **an additional 62 acres more than the senior water rights base acres (17667 & 42278) grand total base acres = 359 acres**

Garden City Field Office
4532 W. Jones, Suite B
Garden City, KS 67846



Phone: 620-276-2901
Fax: 620-276-9315
www.agriculture.ks.gov

Mike Beam, Secretary

Laura Kelly, Governor

September 22, 2021

PRAIRIE SKY FARMS LLC
Attn: DALE ZORTMAN
5088 23 ROAD
FOWLER, KS 67844

RE: Field Office Application for Change
Water Right, File Nos. 17667, 42278, 43404

Dear Sir:

Enclosed are orders executed by the designee of the Chief Engineer, Division of Water Resources, Kansas Department of Agriculture, approving the applications for change under the above referenced file numbers.

Your attention is directed to the enclosures and to the terms, conditions, and limitations specified in these approvals for change. Conditions of these approvals are that an acceptable water flow meter must be installed on the diversion works authorized under the referenced file numbers and meet current specifications. Please return the required notification of completion of the diversion works and/or installation of the required meter as soon as these actions are completed.

Since the orders modify the original documents referred to above, they should be recorded with the Register of Deeds as other instruments affecting real estate.

Should you have any questions, please feel free contact this office. If you would prefer, you could arrange an appointment for additional assistance.

Sincerely,

A blue ink signature of Michael A. Meyer.

Michael A. Meyer
Water Commissioner

MAM
enclosures

pc: GROUNDWATER MANAGEMENT DISTRICT NO. 3

CERTIFICATE OF SERVICE

On this day of September 22, 2021, I hereby certify that the foregoing Approvals of Application for Change in Place of Use, Water Right, File Nos. 17667, 42278, and 43404 dated day of September 22, 2021 was mailed postage prepaid, first class, US mail to the following:

PRAIRIE SKY FARMS LLC
Attn: DALE ZORTMAN
5088 23 ROAD
FOWLER, KS 67844

Pc:

GROUNDWATER MANAGEMENT DISTRICT NO. 3



Division of Water Resources Staff

Submit completed application to:
 Kansas Department of Agriculture
 Division of Water Resources
 Field Office for your area.

Call for address:
 Topeka -- (785) 296-5733
 Stafford -- (620) 234-5311
 Stockton -- (785) 425-6787
 Garden City -- (620) 276-2901
<http://agriculture.ks.gov/dwr>

DWR FIELD OFFICE APPLICATION FOR APPROVAL TO CHANGE THE PLACE OF USE AND/OR THE POINT OF DIVERSION



STATE OF KANSAS

Filing Fee Must Accompany the Application, K.S.A. 82a-708b(b), as amended.
 Fee Schedule is on the third page of this application form.

Paragraph Nos. 1, 2, 3 & 5 must be completed. Complete all other applicable portions. If change in point of diversion is greater than 100 feet, or if place of use will be changed, include a topographic map or detailed plat showing the authorized and proposed point(s) of diversion and/or place of use.

RECEIVED

SEP 07 2021

10:41 AM

Garden City Field Office
 Division of Water Resources

File No. 43404

1. Application is hereby made for approval of the Chief Engineer to change the (check one or both):

Place of Use Point of Diversion

under the water right which is the subject of this application in accordance with the conditions described below.

The source of supply is: Groundwater Surface water

2. Name and address of Applicant: Prairie Sky Farms LLC %Dale Zortman

5088 23 Road, Fowler, KS 67844

Phone Number: (620)338-1282 Email address: dalezort@gmail.com

Name and address of Water Use Correspondent: SAME

Phone Number: () Email address: _____

3. The presently authorized place of use is:

Owner of Land ---- NAME: Prairie Sky Farms LLC %Dale Zortman

ADDRESS: 5088 23 Road, Fowler, KS 67844

(If there is more than one landowner, attach supplemental sheets as necessary.)

Sec.	Twp.	Range	NE¼				NW¼				SW¼				SE¼				TOTAL ACRES	
			NE¼	NW¼	SW¼	SE¼	NE¼	NW¼	SW¼	SE¼	NE¼	NW¼	SW¼	SE¼	NE¼	NW¼	SW¼	SE¼		
16	31s	27w									40.0	40.0	40.0	40.0				40.0	40.0	240.0
21	31s	27w					40.0	40.0	40.0	40.0	10.0	38.0	5.0							213.0

4. If this application is for a change in place of use, it is proposed that the place of use be changed to:

Owner of Land ---- NAME: Prairie Sky Farms LLC %Dale Zortman

ADDRESS: 5088 23 Road, Fowler, KS 67844

(If there is more than one landowner, attach supplemental sheets as necessary.)

Sec.	Twp.	Range	NE¼				NW¼				SW¼				SE¼				TOTAL ACRES	
			NE¼	NW¼	SW¼	SE¼	NE¼	NW¼	SW¼	SE¼	NE¼	NW¼	SW¼	SE¼	NE¼	NW¼	SW¼	SE¼		
16	31s	27w									30.5	30.5	30.5	30.5				30.5	30.5	183.0
21	31s	27w	30.5	30.5			30.5	30.5	30.5	30.5										183.0

For Office Use Only: Code _____ Fee \$ 200 TR # _____ Receipt Date 9-7-2021 Check # 2005

5. **Presently authorized point of diversion:**
 One in the NW Quarter of the NW Quarter of the NW Quarter of the NW Quarter of Section 21, Township 31 South, Range 27 W, in Meade County, Kansas, 5040 feet North 5030 feet West of Southeast corner of section.
 Authorized Rate 1180gpm*limited Authorized Quantity 272AF**Limited Depth of well _____ (feet)
(DWR use only: Computer ID No. 03 GPS _____ feet North _____ feet West)
 This point will not be changed This point will be changed as follows: No change, point better described with GPS as follows:
Proposed point of diversion: (Complete only if change is requested or if existing point is better described by GPS)
 One in the _____ Quarter of the _____ Quarter of the _____ Quarter of Section _____, Township _____ South, Range _____ (E/W), in _____ County, Kansas, _____ feet North _____ feet West of Southeast corner of section.
 Proposed Rate _____ Proposed Quantity _____ Proposed well depth (feet) _____
 This point is: Additional Well Geo Center List other water rights that will use this point _____

6. **Presently authorized point of diversion:**
 One in the _____ Quarter of the _____ Quarter of the _____ Quarter of Section _____, Township _____ South, Range _____ (E/W), in _____ County, Kansas, _____ feet North _____ feet West of Southeast corner of section.
 Authorized Rate _____ Authorized Quantity _____ Depth of well _____ (feet)
(DWR use only: Computer ID No. _____ GPS _____ feet North _____ feet West)
 This point will not be changed This point will be changed as follows: No change, point better described with GPS as follows:
Proposed point of diversion: (Complete only if change is requested or if existing point is better described by GPS)
 One in the _____ Quarter of the _____ Quarter of the _____ Quarter of Section _____, Township _____ South, Range _____ (E/W), in _____ County, Kansas, _____ feet North _____ feet West of Southeast corner of section.
 Proposed Rate _____ Proposed Quantity _____ Proposed well depth (feet) _____
 This point is: Additional Well Geo Center List other water rights that will use this point _____

7. The changes herein are desired for the following reasons?
 (please be specific) Rearrange acres for the operation

8. If a well, is the test hole log attached? Yes No

9. The change(s) (was)(will be) completed by?
As soon as approved

10. If the point of diversion is a well:
 (a) What are you going to do with the old well?
NA
 (b) When will this be done? _____

11. Groundwater Management District recommendation attached?
 Yes No

12. Assisted by GMD3/JLN

13a. If the proposed point of diversion will be relocated more than 300 feet but within 2,640 feet of the existing point of diversion, attach a topographic map or aerial photograph. For groundwater sources, show all wells (including domestic) within one-half mile of the proposed point of diversion and the names and mailing addresses of the owners. For surface water sources, show the names and addresses of the landowner(s) one-half mile downstream and one-half mile upstream from your property lines

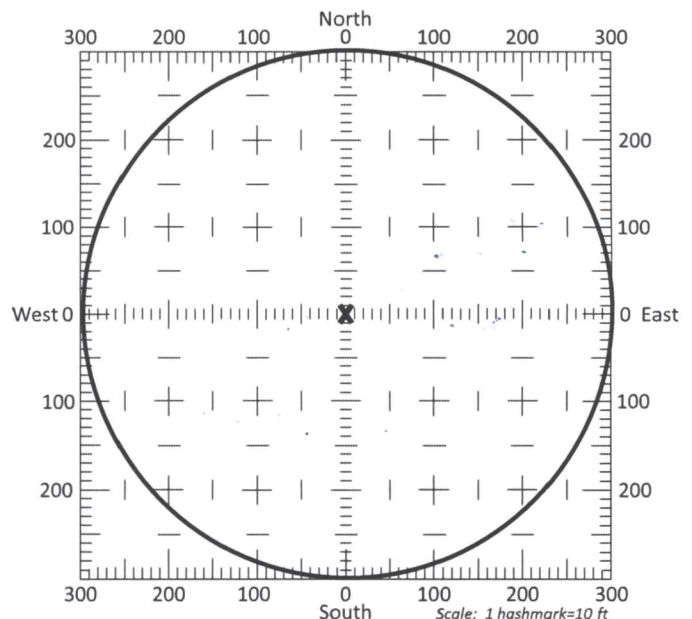

13b. If the proposed point of diversion will be relocated within a 300 foot radius of the existing point of diversion, indicate its location on the diagram shown above in relation to the existing point of diversion. The proposed point of diversion must be located within the circle shown above. **(PLEASE NOTE: The "X" in center of diagram above represents the presently authorized point of diversion.)**

14. If the proposed groundwater point of diversion is 300 or fewer feet from the existing point of diversion, complete the following:
- (a) Does the undersigned represent all owners of the currently authorized place(s) of use identified in this application?
 Yes No (If no, all owners must sign this application.)
 - (b) Will the ownership interest of any owner of the currently authorized place(s) of use identified in this application be adversely affected if this application is approved as requested?
 Yes No (If yes, all owners must sign this application.)
 - (c) If this application is not approved expeditiously, will there be substantial damage to property, public health or safety?
 Yes No (If no, all owners must sign this application.)

If the application proposes a surface water change in point of diversion, a groundwater change in point of diversion greater than 300 feet, or a change in place of use, the application must be signed by all owners of the currently authorized place of use, or their duly authorized agent (attach notarized statement authorizing representation).

I hereby verify, being first duly sworn upon my oath or affirmation and under penalty of perjury, that I am of lawful age and the owner, the spouse of the owner, or a duly authorized agent of the owner(s) to make this application on their behalf, in regards to the water right(s) to which this application pertains. I further verify that the statements contained in this application are true, correct and complete.

Dated at GMD3 Office, Kansas, this 25th day of August, 2021.

<u>Dale Zortman</u> (Owner)	(Spouse)
<u>Dale Zortman</u> (Please Print)	(Please Print)
(Owner)	(Spouse)
(Please Print)	(Please Print)
(Owner)	(Spouse)
(Please Print)	(Please Print)

State of Kansas }
 County of Finney } SS



I hereby certify that the foregoing application was signed in my presence and sworn to before me this 25th day of August, 2021.

Brandi Sneath
Notary Public

My Commission Expires 11/19/23.

ONLY COMPLETE APPLICATIONS WILL BE PROCESSED. To be complete, all of the applicable portions of the application form must be completed with accurate information; maps, if necessary, must be included; signatures of all the appropriate owners' must be affixed to the application and notarized; and the appropriate fee must be paid.

FEE SCHEDULE

Each application to change the place of use or the point of diversion under this section shall be accompanied by the application fee set forth in the schedule below: Make checks payable to: **Kansas Department of Agriculture**

(1) Application to change a point of diversion 300 feet or less	\$100
(2) Application to change a point of diversion more than 300 feet	\$200
(3) Application to change the place of use	\$200

RECEIVED
SEP 07 2021

SUMMARY ORDER APPROVING APPLICATION FOR CHANGE AND IMPOSING CONDITIONS

This Summary Order is issued under authority of K.S.A. 82a-708b, as amended, and K.A.R. 5-5-1, *et seq.* and other applicable provisions of the *Kansas Water Appropriation Law, K.S.A. 82a-701 et. seq.*, and rules and regulations promulgated thereunder, With the exception of those conditions expressly contained herein, this Summary Order does not change the terms, conditions and limitations of File No. 43,404.

1. A change application was received on September 7, 2021 requesting that the place of use and / or point of diversion authorized under the above-referenced file number be changed as described in the application.
2. On and after the effective date of this summary order, the authorized place(s) of use shall be located substantially as shown on the topographic map accompanying the application to change the place of use. Applicable Not Applicable
3. The change in point of diversion shall not impair existing rights and shall be limited to the same source or sources of water as previously authorized. The point of diversion authorized by this summary order shall be located within a foot radius of the authorized point(s) of diversion. Applicable Not Applicable
4. The point(s) of diversion described herein is administratively corrected to be more accurately described using the Global Positioning System (GPS), as described in the application. Applicable Not Applicable
5. The point(s) of diversion authorized herein shall not actually be located more than feet from the previously authorized point(s) of diversion. Applicable Not Applicable
6. As required by K.A.R. 5-3-5d, if the works for diversion is a well with a diversion rate of 100 gallons per minute or more, a tube or other device suitable for making water level measurements shall be installed, operated and maintained in accordance with K.A.R. 5-6-13. Applicable Not Applicable
7. **The owner of the authorized place(s) of use shall properly install an acceptable water flow meter on or before December 31, 2021**, or before the first use of water, whichever occurs first. The water flow meter shall be installed, operated and maintained in accordance with K.A.R. 5-1-4 through 5-1-12. As required by K.S.A. 82a-732, as amended, and K.A.R. 5-3-5e, the owner shall maintain records and report the reading of the water flow meter and the total quantity of water diverted annually to the Chief Engineer by March 1 following the end of each calendar year. Applicable Not Applicable
8. **Installation of the works for diversion of water shall be completed on or before December 31, 2021**, or within any authorized extension of time. By March 1, 2021 the applicant shall notify the Chief Engineer that construction of the works for diversion has been completed, on the form provided by the Chief Engineer, as required by K.A.R. 5-8-4e. Applicable Not Applicable
9. **The completed well log shall be submitted with the required notice.** Applicable Not Applicable
10. All diversion works into which any type of chemical or other foreign substance will be injected into the water shall be equipped with an in-line, automatic, quick-closing check valve capable of preventing pollution of the source of the water supply. The check valve(s) shall be installed, operated and maintained in accordance with K.A.R. 5-3-5c. Applicable Not Applicable
11. Additional Conditions are attached. Yes No
12. In accordance with K.S.A. 82a-708a, as amended, and K.A.R. 5-5-14, all of the owners of the authorized place(s) of use of water appropriated under the above-referenced file number are responsible for compliance with its terms, conditions and limitations, as amended and/or supplemented by this Summary Order, and with applicable provisions of the *Kansas Water Appropriation Law* and the *Rules and Regulations* promulgated thereunder. Failure to comply with these provisions may result in civil penalties pursuant to K.S.A. 82a-737, as amended, and/or the suspension or revocation and dismissal of the water or appropriation right or any other enforcement actions authorized by law.

Administrative Appeal and Effective Date of Order

If you are aggrieved by this order, pursuant to K.S.A. 82a-1901, you may request an evidentiary hearing before the Chief Engineer or request administrative review by the Secretary of Agriculture. A request for hearing by the Chief Engineer must be filed within **15 days** of service of this Order and a request for administrative review by the Secretary must be filed within **30 days** pursuant to K.S.A. 77-531. Any request for administrative review must state a basis for review pursuant to K.S.A. 77-527. File any request with **Kansas Department of Agriculture, Legal Division, 1320 Research Park Drive, Manhattan, KS 66502**. Failure to timely request a hearing or review may preclude review under the Kansas Judicial Review Act.

For Use by Register of Deeds

FOR OFFICE USE ONLY
APPLICATION APPROVED AND SUMMARY ORDER ISSUED

By: Michael A. Meyer
Duly Authorized Designer of the Chief Engineer

(Print Name): MICHAEL A. MEYER
Division of Water Resources - Kansas Department of Agriculture

Date of Issuance: September 22, 2021

State of Kansas)
County of Stinson) SS

Acknowledged before me on September 22, 2021

by Michael A. Meyer

Signature: Julie Jones

My commission expires: _____

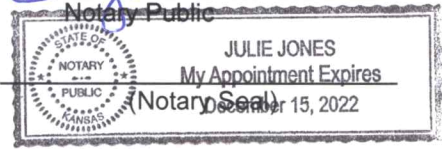

Change App. PU, File No. 17667, 42278, 43404

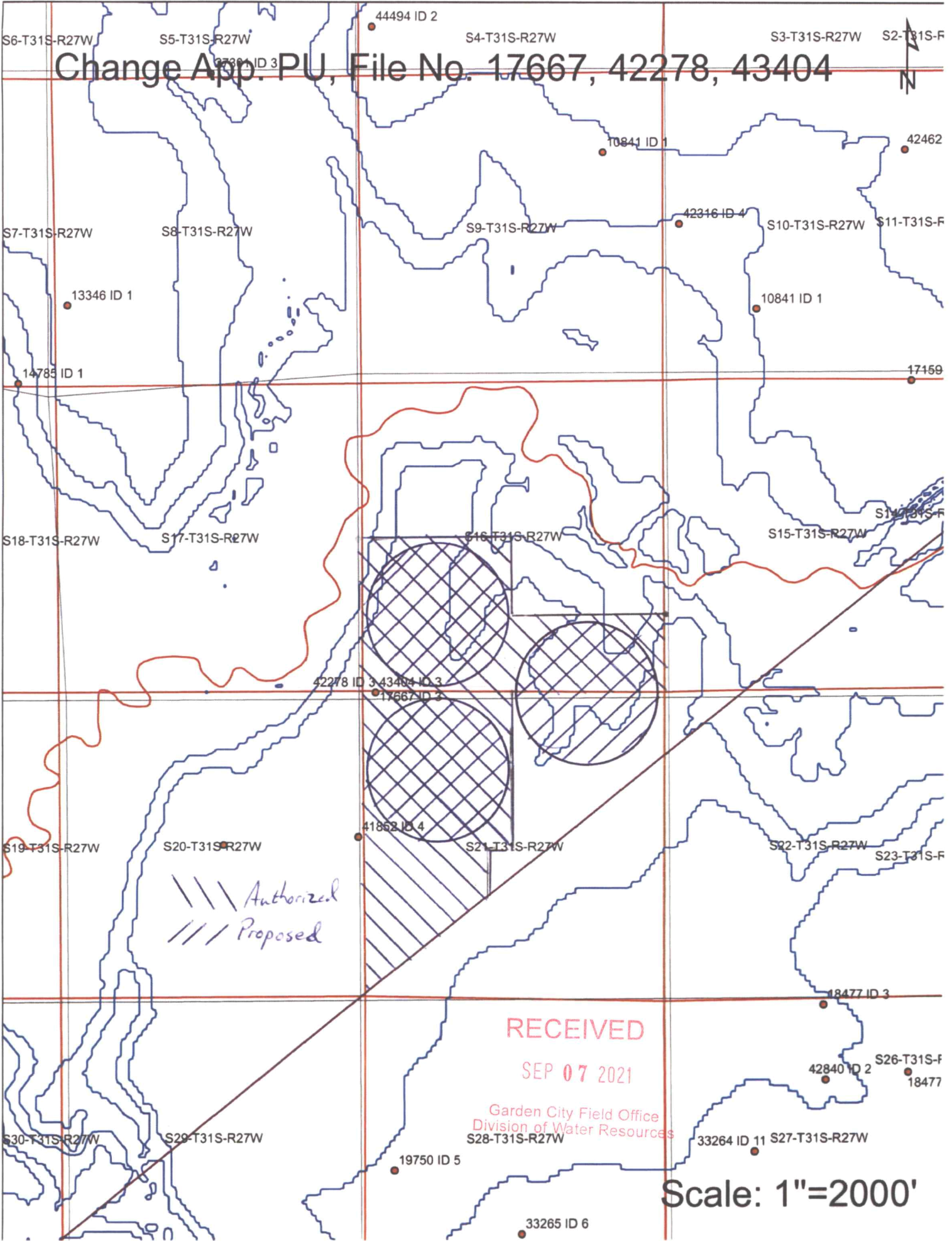

RECEIVED

SEP 07 2021

Garden City Field Office
Division of Water Resources

Scale: 1"=2000'

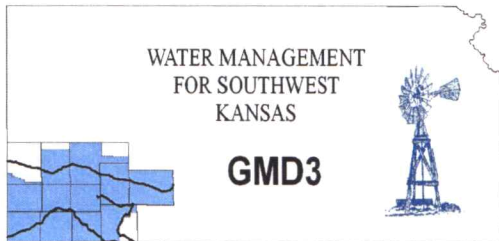

Southwest Kansas
Groundwater Management District No. 3
2009 E. Spruce Street
Garden City, Kansas 67846
(620) 275-7147 phone (620) 275-1431 fax
www.gmd3.org

August 27, 2020

Michael A. Meyer
Division of Water Resources
4532 W Jones Ave., Suite B
Garden City, Kansas 67846

RE: Applications for Change in Place of Use
Water Rights, File Nos. 17667, 43404 & 42278

Dear Mike:

We have assisted with the applications for the above referenced water rights. The proposal is not in conflict with the Management Program of the Southwest Kansas Groundwater Management District No. 3 (GMD3). The proposed change in place of use will rearrange the acres to better suit the operation and is in accordance with K.A.R. 5-5-11(b). It is therefore recommended that the applications be approved at this time.

Thank you for the opportunity to review the applications and to provide a recommendation. If you have any questions, please don't hesitate to contact us.

Sincerely,

A handwritten signature in blue ink, which appears to read "Jason L. Norquest", is written over the typed name and title. The signature is fluid and cursive in style.

Jason L. Norquest
Assistant Manager

RECEIVED

SEP 07 2021

Garden City Field Office
Division of Water Resources

Entered in Transfer Record
in my office this 2 day
of FEBRUARY 2009

Jana Hale
County Clerk 25



STATE OF KANSAS, Meade County
This instrument was filed for record on the
2 day of February, A.D. 2009,
at 9:45 A M. and duly recorded
in Book 89, on Pages 307-309
Melba Davis / JH
Register of Deeds \$16.00

4 Please return
recorded Warranty Deed to:

Todd Davidson
Hampton & Royce, L.C.
P.O. Box 1247
Salina, Kansas 67402-1247

X acv

Photocopied

WARRANTY DEED

Dale Zortman, also known as Dale O. Zortman, also known as Dale Owen Zortman and **Jeanette Zortman**, also known as Jeanette L. Zortman, also known as Jeanette Louise Zortman, husband and wife, CONTRIBUTE, CONVEY AND WARRANT to **Prairie Sky Farms, LLC**, a Kansas limited liability company (*mailing address for tax purposes: 310 E. 7th, Fowler, Kansas 67844*), all of the following described real estate, to-wit:

An undivided one-half (1/2) interest in and to the Northwest Quarter (NW/4) of Section Three (3), Township Thirty (30) South, Range Twenty-seven (27) West of the Sixth P.M., Meade County, Kansas;

An undivided one-half (1/2) interest in and to the Northeast Quarter (NE/4) of Section Eight (8), Township Thirty (30) South, Range Twenty-seven (27) West of the Sixth P.M., Meade County, Kansas;

The West Half of the Northwest Quarter (W/2 NW/4) of Section Nine (9), Township Thirty (30) South, Range Twenty-seven (27) West of the 6th P.M., Meade County, Kansas;

The Northeast Quarter (NE/4) and the East Half of the Northwest Quarter (E/2 NW/4) of Section Nine (9), Township Thirty (30) South, Range Twenty-seven (27) West of the Sixth P.M., Meade County, Kansas;

An undivided one-half (1/2) interest in and to the Southeast Quarter (SE/4) of Section Fifteen (15), Township Thirty (30) South, Range Twenty-seven (27) West of the 6th P.M., Meade County, Kansas;

RECEIVED

SEP 21 2021

Garden City Field Office
Division of Water Resources

021520

The Southeast Quarter (SE/4) of Section Twenty-two (22), Township Thirty (30) South, Range Twenty-seven (27) West of the 6th P.M., Meade County, Kansas, EXCEPT a tract of land located in said Southeast Quarter (SE/4) of Section Twenty-two (22) described as follows:

Beginning at the Northeast corner of the Southeast Quarter (SE/4) of said Section Twenty-two (22); thence South 00°00'00" East (assumed bearing), along the East line of said Southeast Quarter, 1,173.00 feet, thence North 90°00'00" West 50.67 feet; thence on a curve to the left with a radius of 1,300.00 feet, a central angle of 78°09'22", an arc distance of 1,773.31 feet; a chord length of 1,638.98 feet and a chord bearing of N44°13'21" West, to a point on the North line of said Southeast Quarter; thence South 89°55'33" East, along the North line of said Southeast Quarter, 1,193.77 feet to the point of beginning, said excepted tract containing 9.28 acres, more or less, including 0.81 acres of County Road Right-of-Way, subject to a ten year term interest beginning August 4, 2005, reserved unto Prairie Farms, a Kansas general partnership, by a Corporation General Warranty Deed dated August 4, 2005;

The Southwest Quarter (SW/4) of Section Twenty-three (23), Township Thirty (30) South, Range Twenty-seven (27) West of the 6th P.M., Meade County, Kansas;

An undivided two-fifths (2/5) interest in and to the Northwest Quarter (NW/4) of Section Twenty-six (26), Township Thirty (30) South, Range Twenty-seven (27) West of the 6th P.M., Meade County, Kansas;

The South Half of the Southeast Quarter (S/2 SE/4) of Section Sixteen (16), Township Thirty-one (31) South, Range Twenty-seven (27) West of the 6th P.M., Meade County, Kansas, subject to a fifteen (15) year term interest reserved unto Prairie Farms, a Kansas general partnership, by General Warranty Deed dated October 6, 1998;

The Southwest Quarter (SW/4) of Section Sixteen (16), Township Thirty-one (31) South, Range Twenty-seven (27) West of the 6th P.M., Meade County, Kansas, subject to a fifteen (15) year term interest reserved unto Prairie Farms, a Kansas general partnership, by General Warranty Deed and Trustee's Deed, each dated July 24, 1998;

The Northwest Quarter (NW/4) of Section Twenty-one (21), Township Thirty-one (31) South, Range Twenty-seven (27) West of the Sixth P.M., Meade County, Kansas;

The Southwest Quarter (SW/4) of Section Twenty-one (21), Township Thirty-one (31) South, Range Twenty-seven (27) West of the 6th P.M., Meade County, Kansas;

[No Kansas Real Estate Sales Validation Questionnaire required, K.S.A. 79-1437e(a)(4).]

for the sum of One Dollar (\$1.00) and other valuable consideration, together with all its appurtenances and warrants the title to the same, subject to all mortgages, prior mineral reservations, oil and gas leases, rights-of-way, easements and protective covenants of record, if any.

DATED this 5th day of October, 2008.

Dale Zortman
Dale Zortman

Jeanette Zortman
Jeanette Zortman

State of Kansas)
) ss
County of Finney)

The foregoing instrument was acknowledged before me this 5th day of October, 2008, by Dale Zortman, also known as Dale O. Zortman, also known as Dale Owen Zortman, and by Jeanette Zortman, also known as Jeanette L. Zortman, also known as Jeanette Louise Zortman.

Patty A. Wheel
Notary Public

My Appointment Expires:

06-11-2011



RECEIVED
SEP 21 2021
Garden City Field Office
Division of Water Resources