

NOTICE

This scan only represents the application as filed. The information contained herein meets the requirements of K.A.R. 5-3-1 or K.A.R. 5-5-1, and has been found acceptable for filing in the office of the Chief Engineer. The application should not be considered to be a complete application as per K.A.R. 5-3-1b or K.A.R. 5-5-2a.

Submit completed application to:
 Kansas Department of Agriculture
 Division of Water Resources
 Field Office for your area.

Call for address:

Topeka -- (785) 296-5733
 Stafford -- (620) 234-5311
 Stockton -- (785) 425-6787
 Garden City -- (620) 276-2901
<http://agriculture.ks.gov/dwr>

DWR FIELD OFFICE APPLICATION FOR APPROVAL TO CHANGE THE PLACE OF USE AND/OR THE POINT OF DIVERSION



STATE OF KANSAS

Filing Fee Must Accompany the Application, K.S.A. 82a-708b(b), as amended.
 Fee Schedule is on the third page of this application form.

Paragraph Nos. 1, 2, 3 & 5 must be completed. Complete all other applicable portions. If change in point of diversion is greater than 100 feet, or if place of use will be changed, include a topographic map or detailed plat showing the authorized and proposed point(s) of diversion and/or place of use.

RECEIVED

APR 07 2021

8:25

Garden City Field Office
 Division of Water Resources

File No. ~~9579~~ 9547

1. Application is hereby made for approval of the Chief Engineer to change the (check one or both):

Place of Use Point of Diversion

under the water right which is the subject of this application in accordance with the conditions described below.

The source of supply is: Groundwater Surface water

2. Name and address of Applicant: Rockin K Farms LLC, Larry Kilgore
44721 N 14th St New River AZ 85007

Phone Number: _____ Email address: _____

Name and address of Water Use Correspondent: BRYCE A & RHONDA F WILKERSON
PO BOX 568 JOHNSON KS 67855-0568

Phone Number: (620)353-8326 Email address: _____

3. The presently authorized place of use is:

Owner of Land ---- NAME: _____

ADDRESS: _____

(If there is more than one landowner, attach supplemental sheets as necessary.)

Sec.	Twp.	Range	NE¼				NW¼				SW¼				SE¼				TOTAL ACRES		
			NE¼	NW¼	SW¼	SE¼	NE¼	NW¼	SW¼	SE¼	NE¼	NW¼	SW¼	SE¼	NE¼	NW¼	SW¼	SE¼			

4. If this application is for a change in place of use, it is proposed that the place of use be changed to:

Owner of Land ---- NAME: _____

ADDRESS: _____

(If there is more than one landowner, attach supplemental sheets as necessary.)

Sec.	Twp.	Range	NE¼				NW¼				SW¼				SE¼				TOTAL ACRES			
			NE¼	NW¼	SW¼	SE¼	NE¼	NW¼	SW¼	SE¼	NE¼	NW¼	SW¼	SE¼	NE¼	NW¼	SW¼	SE¼				

For Office Use Only: Code _____ Fee \$ 200.00 TR # _____ Receipt Date 4-7-21 Check # 1022

5. **Presently authorized point of diversion:**
 One in the _____ Quarter of the NC Quarter of the NW Quarter
 of Section 32, Township 29 South, Range 39 (W),
 in Stanton County, Kansas, 3929 feet North 3977 feet West of Southeast corner of section.
 Authorized Rate _____ Authorized Quantity _____ Depth of well _____ (feet)
(DWR use only: Computer ID No. 2 GPS _____ feet North _____ feet West)
 This point will not be changed This point will be changed as follows: No change, point better described with GPS as follows:
Proposed point of diversion: (Complete only if change is requested or if existing point is better described by GPS)
 One in the NW Quarter of the SW Quarter of the NW Quarter
 of Section 32, Township 29 South, Range 39 (W),
 in Stanton County, Kansas, 3875 feet North 5224 feet West of Southeast corner of section.
 Proposed Rate _____ Proposed Quantity _____ Proposed well depth (feet) 580.
 This point is: Additional Well Geo Center List other water rights that will use this point _____.

6. **Presently authorized point of diversion:**
 One in the _____ Quarter of the _____ Quarter of the _____ Quarter
 of Section _____, Township _____ South, Range _____ (E/W),
 in _____ County, Kansas, _____ feet North _____ feet West of Southeast corner of section.
 Authorized Rate _____ Authorized Quantity _____ Depth of well _____ (feet)
(DWR use only: Computer ID No. _____ GPS _____ feet North _____ feet West)
 This point will not be changed This point will be changed as follows: No change, point better described with GPS as follows:
Proposed point of diversion: (Complete only if change is requested or if existing point is better described by GPS)
 One in the _____ Quarter of the _____ Quarter of the _____ Quarter
 of Section _____, Township _____ South, Range _____ (E/W),
 in _____ County, Kansas, _____ feet North _____ feet West of Southeast corner of section.
 Proposed Rate _____ Proposed Quantity _____ Proposed well depth (feet) _____.
 This point is: Additional Well Geo Center List other water rights that will use this point _____.

7. The changes herein are desired for the following reasons?
 (please be specific) _____

8. If a well, is the test hole log attached? Yes No

9. The change(s) (was)(will be) completed by?

10. If the point of diversion is a well:
 (a) What are you going to do with the old well?

 (b) When will this be done? _____

11. Groundwater Management District recommendation attached?
 Yes No

12. Assisted by Alex Torrance

13a. If the proposed point of diversion will be relocated more than 300 feet but within 2,640 feet of the existing point of diversion, attach a topographic map or aerial photograph. For groundwater sources, show all wells (including domestic) within one-half mile of the proposed point of diversion and the names and mailing addresses of the owners. For surface water sources, show the names and addresses of the landowner(s) one-half mile downstream and one-half mile upstream from your property lines

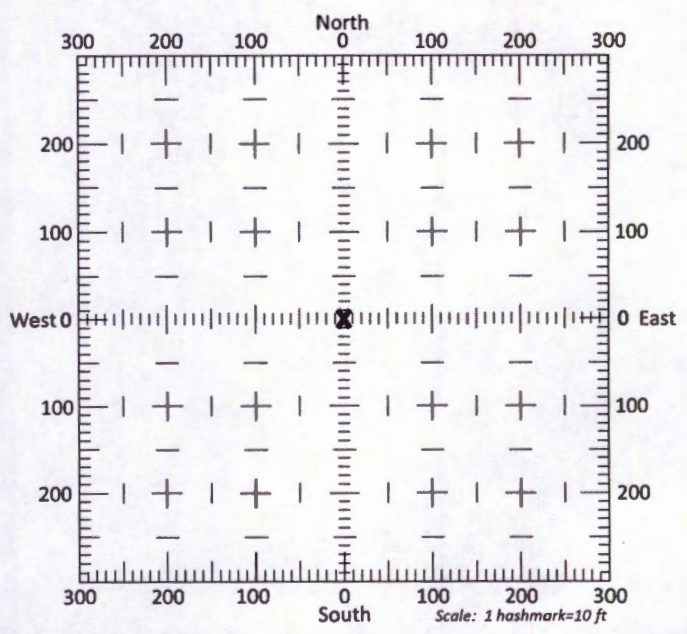

13b. If the proposed point of diversion will be relocated within 300 feet of the existing point of diversion, indicate its location on the diagram shown above in relation to the existing point of diversion. **(PLEASE NOTE: The "X" in center of diagram above represents the presently authorized point of diversion.)**

14. If the proposed groundwater point of diversion is 300 or fewer feet from the existing point of diversion, complete the following:

- (a) Does the undersigned represent all owners of the currently authorized place(s) of use identified in this application?
 Yes No (If no, all owners must sign this application.)
- (b) Will the ownership interest of any owner of the currently authorized place(s) of use identified in this application be adversely affected if this application is approved as requested?
 Yes No (If yes, all owners must sign this application.)
- (c) If this application is not approved expeditiously, will there be substantial damage to property, public health or safety?
 Yes No (If no, all owners must sign this application.)

If the application proposes a surface water change in point of diversion, a groundwater change in point of diversion greater than 300 feet, or a change in place of use, the application must be signed by all owners of the currently authorized place of use, or their duly authorized agent (attach notarized statement authorizing representation).

I hereby verify, being first duly sworn upon my oath or affirmation and under penalty of perjury, that I am of lawful age and the owner, the spouse of the owner, or a duly authorized agent of the owner(s) to make this application on their behalf, in regards to the water right(s) to which this application pertains. I further verify that the statements contained in this application are true, correct and complete.

Dated at GARDEN CITY, Kansas, this 1st day of APRIL, 2021.

<u><i>Lawrence W. Veljeur</i></u> (Owner)	Sign Here	_____	(Spouse)
_____		_____	(Please Print)
_____		_____	(Owner)
_____		_____	(Please Print)
_____		_____	(Owner)
_____		_____	(Please Print)
_____		_____	(Owner)
_____		_____	(Please Print)

State of Kansas }
County of FINNEY } SS

I hereby certify that the foregoing application was signed in my presence and sworn to before me this 1ST day of APRIL, 2021.

My Commission Expires 9-14-22

NOTARY PUBLIC
STATE OF KANSAS
CATHERINE REINERT
NOTARY PUBLIC
STATE OF KANSAS
My App. Exp. Sept. 14, 2022

Catherine Reinert

Notary Public

ONLY COMPLETE APPLICATIONS WILL BE PROCESSED. To be complete, all of the applicable portions of the application form must be completed with accurate information; maps, if necessary, must be included; signatures of all the appropriate owners' must be affixed to the application and notarized; and the appropriate fee must be paid.

FEE SCHEDULE

Each application to change the place of use or the point of diversion under this section shall be accompanied by the application fee set forth in the schedule below: Make checks payable to: **Kansas Department of Agriculture**

- (1) Application to change a point of diversion 300 feet or less \$100
- (2) Application to change a point of diversion more than 300 feet \$200
- (3) Application to change the place of use \$200

SUMMARY ORDER APPROVING APPLICATION FOR CHANGE AND IMPOSING CONDITIONS

This Summary Order is issued under authority of K.S.A. 82a-708b, as amended, and K.A.R. 5-5-1, et seq. and other applicable provisions of the Kansas Water Appropriation Law, K.S.A. 82a-701 et seq., and rules and regulations promulgated thereunder, With the exception of those conditions expressly contained herein, this Summary Order does not change the terms, conditions and limitations of File No. 9579

- 1. A change application was received on April 7, 2021 requesting that the place of use and / or point of diversion authorized under the above-referenced file number be changed as described in the application.
2. On and after the effective date of this summary order, the authorized place(s) of use shall be located substantially as shown on the topographic map accompanying the application to change the place of use.
3. The change in point of diversion shall not impair existing rights and shall be limited to the same source or sources of water as previously authorized.
4. The point(s) of diversion described herein is administratively corrected to be more accurately described using the Global Positioning System (GPS), as described in the application.
5. The point(s) of diversion authorized herein shall not actually be located more than _____ feet from the previously authorized point(s) of diversion.
6. As required by K.A.R. 5-3-5d, if the works for diversion is a well with a diversion rate of 100 gallons per minute or more, a tube or other device suitable for making water level measurements shall be installed, operated and maintained in accordance with K.A.R. 5-6-13.
7. The owner of the authorized place(s) of use shall properly install an acceptable water flow meter on or before December 31, 20_____, or before the first use of water, whichever occurs first.
8. Installation of the works for diversion of water shall be completed on or before December 31, 20_____, or within any authorized extension of time.
9. The completed well log shall be submitted with the required notice.
10. All diversion works into which any type of chemical or other foreign substance will be injected into the water shall be equipped with an in-line, automatic, quick-closing check valve capable of preventing pollution of the source of the water supply.
11. Additional Conditions are attached.
12. In accordance with K.S.A. 82a-708a, as amended, and K.A.R. 5-5-14, all of the owners of the authorized place(s) of use of water appropriated under the above-referenced file number are responsible for compliance with its terms, conditions and limitations, as amended and/or supplemented by this Summary Order, and with applicable provisions of the Kansas Water Appropriation Law and the Rules and Regulations promulgated thereunder.

Administrative Appeal and Effective Date of Order

If you are aggrieved by this order, pursuant to K.S.A. 82a-1901, you may request an evidentiary hearing before the Chief Engineer or request administrative review by the Secretary of Agriculture. A request for hearing by the Chief Engineer must be filed within 15 days of service of this Order and a request for administrative review by the Secretary must be filed within 30 days pursuant to K.S.A. 77-531. Any request for administrative review must state a basis for review pursuant to K.S.A. 77-527. File any request with Kansas Department of Agriculture, Legal Division, 1320 Research Park Drive, Manhattan, KS 66502. Failure to timely request a hearing or review may preclude review under the Kansas Judicial Review Act.

For Use by Register of Deeds

FOR OFFICE USE ONLY APPLICATION APPROVED AND SUMMARY ORDER ISSUED

By: _____
Duly Authorized Designee of the Chief Engineer
(Print Name): _____
Division of Water Resources - Kansas Department of Agriculture
Date of Issuance: _____
State of Kansas)
) SS
County of _____)
Acknowledged before me on _____
by _____
Signature: _____
Notary Public
My commission expires: _____
(Notary Seal)

CHANGE IN POINT OF DIVERSION ~~9579~~ 9547

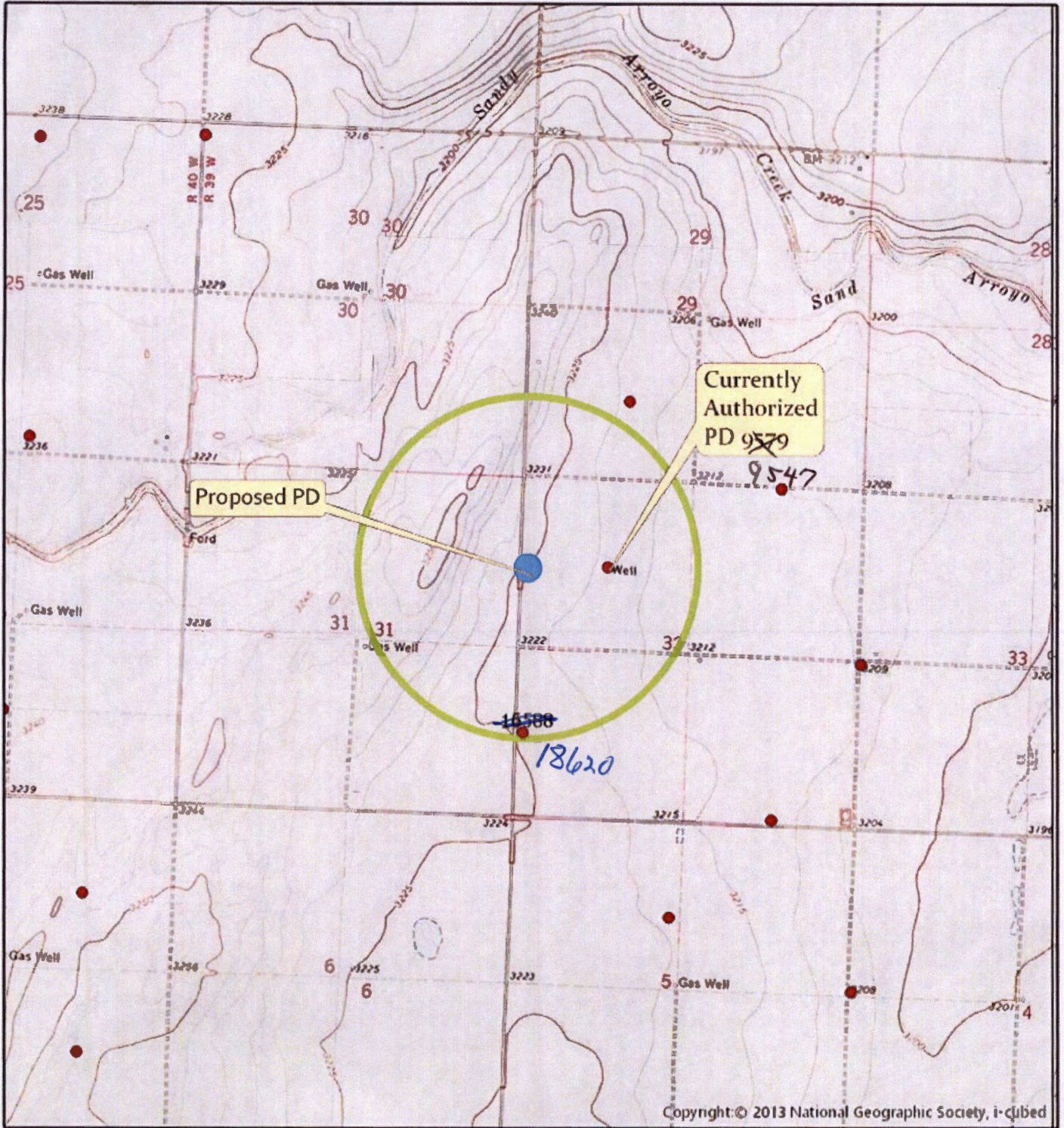

Township 29 South Range 39 West
ST County

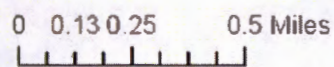

All wells of any kind within a half mile of
the proposed point of diversion are shown:



Created By: AT/GCFO

3795 W. Jones Ave.
Garden City, KS 67846
PH: 620-277-2389



PO Box 639
Garden City, KS 67846
Fax: 620-277-0224

BRYCE WILKERSON 620-353-8326

Customer Name: Rockin K Farms, LLC - LARRY KILGORE WO#: 21540 Date: 3-19-21
 Street Address: 44721 N. 14th STREET Test #: 2 E LOG: Yes
 City, State: NEW RIVER, ARIZONA 85007 Driller: Dale Guinn
 County: Stanton Quarter: NW Section: 32 Township: 29 Range: 39
 Location: GPS: N 37.48611 W 101.61664
 Rig #: 10003 Elevation: 3219' Static WL: Approx. 348' Estimated? 580'
 Proposed Well Depth 580'
 WELL LOCATION 20' Sump

%	Footage			Description of Strata
	From	Pay	To	
	0		2	Top Soil
	2		14	Brown Sandy Clay
	14		28	Brown Clay
	28		32	Fine Sand
	32		64	Brown Clay + Caliche
	64		77	Brown Sandy Clay w/ Fine Sand Mixed
	77		104	Fine Med Course Sand w/ couple Clay Layers
	104		124	Fine Med Course Sand Small Gravel w/ Brown + Tan Rock
	124		129	Brown Sandy Clay
	129		140	Fine Med Course Sand
	140		177	Fine Med Course Sand w/ clay Layers
	177		193	Fine Med Course Sand Small Gravel
	193		209	Brown Clay
	209		338	Fine Med Course Sand Small Gravel w/ Brown + Tan Rock
	338		342	Brown Sandy Clay
35	342	32	380	Fine Med Course Sand Small Gravel w/ Brown + Tan Rock
	380		397	Brown Clay "sticky"
35	397	12	409	Fine Med Course Sand w/ Brown + Tan Rock
10	409	23	432	Fine Med Sand w/ Many Clay Layers
35	432	20	452	Fine Med Course Sand w/ Brown + Tan Rock
	452		454	Soapstone
10	454	30	484	Sandstone w/ Few Soapstone Strips
15	484	41	525	Sandstone "Used Some Water Mixed 2 Bag of Bran"
5	525	13	538	Soapstone + Sandstone w/ Few False Red Bed Strips
15	538	13	551	Sandstone
10	551	9	560	Sandstone Few Soapstone
	560		580	Red Bed
				Super Gel X -7
				Gran -1
				Grout -5
				Hole Plug -6
				Platinum Pac -1/3 Bag
				4 3/4 Drag Blade -1
				Perma Plug -1

TOPO! map printed on 03/20/21 from "Untitled.tpo"

101.61667° W

WGS84 101.60000° W

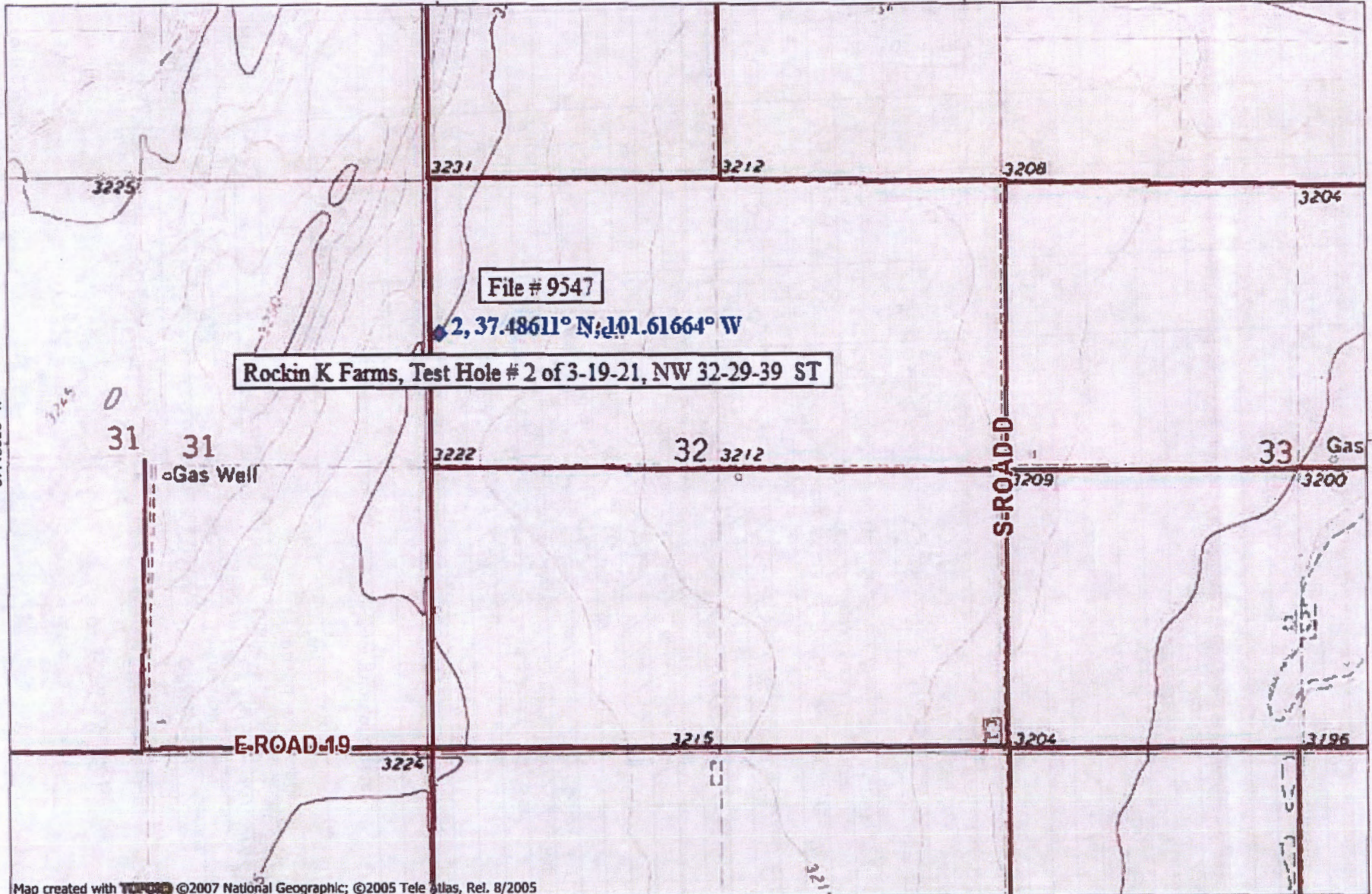

37.48333° N

37.48333° N

Rockin K Farms, Test Hole # 2 of 3-19-21, NW 32-29-39 ST

File # 9547

2, 37.48611° N; 101.61664° W

Gas Well

S-ROAD-D

E-ROAD-19

Map created with TOPO! ©2007 National Geographic; ©2005 Tele Atlas, Rel. 8/2005

101.61667° W

WGS84 101.60000° W

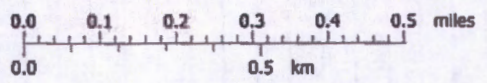

TN MN
5 1/2°
03/20/21

Garden City Field Office
4532 W. Jones, Suite B
Garden City, KS 67846



Phone: 620-276-2901
Fax: 620-276-9315
www.agriculture.ks.gov

Mike Beam, Secretary

Laura Kelly, Governor

April 7, 2021

SWEDE ACRES LLC
Attn: MELANIE E HICKEY
8304 SHADYWOOD
AMARILLO, TX 79119

RE: Water Right, File No. 9547

Dear Madam:

This is to advise you that Rockin K Farms LLC has filed an application for approval of the Chief Engineer, Division of Water Resources, Kansas Department of Agriculture, to point of diversion under the above referenced application. An irrigation well is proposed to be relocated.

You can find the complete application posted by water right file number as referenced above at www.agriculture.ks.gov/divisions-programs/dwr/water-appropriation/notices

You are notified on this proposed point of diversion (well) so that you may furnish this office with any comments or other information you may want to submit. Such comments or other information must be received in this office within 15 days from the date of this letter.

Should you have any questions, please feel free to call this office. If you would prefer, an appointment could be arranged for additional assistance. Please refer to the file number when you contact us if you wish to discuss a specific file.

Sincerely,

A handwritten signature in blue ink, appearing to read "Michael A. Meyer".

Michael A. Meyer
Water Commissioner

MAM

Pc:

Groundwater Management District No. 3



Entered In Transfer Record
In My Office This 21 Day of
January A.D. 2020
Jandra Roth
County Clerk

**STATE OF KANSAS }
STANTON COUNTY } SS.**

This instrument was filed for record on the
21 day of January 2020
at 9:02 o'clock A M and duly recorded
in Book 64 Page 17 Fee \$ 106.00
Susan L. Lucas
Register of Deeds



PARTNERSHIP QUIT CLAIM DEED

Kilgore Family Partnership, Ltd., a Kansas general partnership, as Grantor, does hereby quit claim, grant and convey to Rockin K Farms LLC, a Kansas limited liability company, as Grantee, for Ten Dollars (\$10.00) and other valuable consideration, all of the following-described real estate with the appurtenances and all of the estate title and interest of the Grantor therein.

The surface interest and the surface interest only in and to all of the following:

Kilgore – Farm 3 #10A

Northeast Quarter (NE/4) of Section Thirty-Two (32), Township Twenty-Nine (29) South, Range Thirty-Nine (39) West of the 6th P.M., Stanton County, Kansas

Kilgore – Farm 3 #10B

Northwest Quarter (NW/4) of Section Thirty-Two (32), Township Twenty-Nine (29) South, Range Thirty-Nine (39) West of the 6th P.M., Stanton County, Kansas

Kilgore – Farm 3 #10C

Northwest Quarter (NW/4) of Section 33, Township Twenty-Nine (29) South, Range Thirty-Nine (39) West of the 6th P.M., Stanton County, Kansas

Kilgore – Farm 3 #12B

Northeast Quarter (NE/4) of Section Eighteen (18), Township Thirty (30) South, Range Thirty-Nine (39) West of the 6th P.M., Stanton County, Kansas

Kilgore – Farm 3 #3A

Northeast Quarter (NE/4) of Section Twenty-Two (22), Township Twenty-Nine (29) South, Range Forty-Two (42) West of the 6th P.M., Stanton County, Kansas

Kilgore – Farm 3 #3B

Northwest Quarter (NW/4) of Section Twenty-Two (22), Township Twenty-Nine (29) South, Range Forty-Two (42) West of the 6th P.M., Stanton County, Kansas, lying South of the railroad right-of-way.

Kilgore – Farm 3 #3C

Southeast Quarter (SE/4) of Section Twenty-Two (22), Township Twenty-Nine (29) South, Range Forty-Two (42) West of the 6th P.M., Stanton County, Kansas

The Grantor hereby covenants that it is doing business in accordance with the Kansas Revised Uniform Partnership Act and the undersigned signatories are all of the general partners of said Grantor. The principal address of the Grantor (partnership) is c/o Leila S. Hurlburt, P. O. Box 351, Johnson, KS 67855.

[Signature Pages Follow]

[SIGNATURE PAGE TO QUIT CLAIM DEED]

Kilgore Family Partnership, Ltd.

By: *Lawrence W. Kilgore*
Lawrence W. Kilgore, General Partner

STATE OF Missouri)
) ss.
COUNTY OF Daviess)

The foregoing instrument was acknowledged before me on August 16th, 2019, by Lawrence W. Kilgore, as a General Partner of Kilgore Family Partnership, Ltd. on behalf of whom this instrument was executed.

Cynthia L. Crone
Notary Public

My appointment expires:
7-24-2023

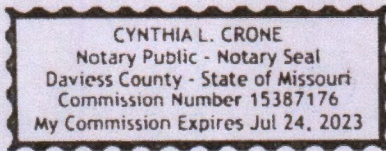

[SIGNATURE PAGE TO QUIT CLAIM DEED]

Kilgore Family Partnership, Ltd.

By: Leila S. Hurlburt
Leila S. Hurlburt, General Partner

STATE OF Colorado)
) ss.
COUNTY OF Teller)

The foregoing instrument was acknowledged before me on August 12th, 2019, by Leila S. Hurlburt, as a General Partner of Kilgore Family Partnership, Ltd. on behalf of whom this instrument was executed.

Patricia Key
Notary Public

My appointment expires: 3-19-2023

PATRICIA KEY
NOTARY PUBLIC
STATE OF COLORADO
NOTARY ID 20074011361
MY COMMISSION EXPIRES MARCH 19, 2023

[SIGNATURE PAGE TO QUIT CLAIM DEED]

Kilgore Family Partnership, Ltd.

By: *LaDonna K. Cheatham*
LaDonna K. Cheatham, General Partner

STATE OF Kansas)
) ss.
COUNTY OF McPherson

The foregoing instrument was acknowledged before me on 8.23.19, 2019, by LaDonna K. Cheatham, as a General Partner of Kilgore Family Partnership, Ltd. on behalf of whom this instrument was executed.

Emily Elsassers
Notary Public

My appointment expires:
10.31.2021



[SIGNATURE PAGE TO QUIT CLAIM DEED]

Kilgore Family Partnership, Ltd.

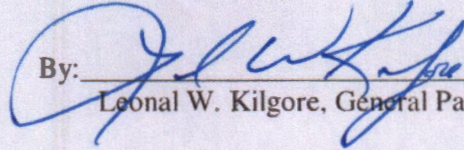
By: 
Leonal W. Kilgore, General Partner

STATE OF Kansas)
) ss.
COUNTY OF Sedgwick)

The foregoing instrument was acknowledged before me on August 22nd, 2019, by Leonal W. Kilgore, as a General Partner of Kilgore Family Partnership, Ltd. on behalf of whom this instrument was executed.

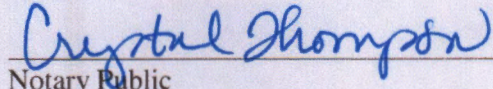
Notary Public

My appointment expires:
2/24/2023

