

Kansas Department of Agriculture  
 Division of Water Resources  
**CHANGE: P/U WORKSHEET**

1. File Number: <b>GY 024</b>	2. Status Change Date: <i>7-23-2021</i>	3. Change Num: <b>C2</b>	4. Field Office: <b>04</b>	5. GMD: <b>03</b>
----------------------------------	--	-----------------------------	-------------------------------	----------------------

6. Status: <input checked="" type="checkbox"/> Approved <input type="checkbox"/> Denied by DWR/GMD <input type="checkbox"/> Dismiss by Request/Failure to Return	7. Filing Date of Change: <b>4/9/2021</b>
--	--

8a. LANDOWNER, applicant, WUC New to system <input type="checkbox"/> Person ID <b>31701</b> Add Seq# _____  <b>W R RENICK INC</b> <b>6514 US HIGHWAY 50</b> <b>INGALLS, KS 67853-9209</b>	8c. Landowner New to system <input type="checkbox"/> Person ID _____ Add Seq# _____
---	---

8b. Landowner(s), New to system <input type="checkbox"/> Person ID <b>40860</b> Add Seq# _____  <b>ARKANSAS RIVER</b> <b>STATELAND &amp; WATER, IN 00000</b>	8d. WUC New to system <input checked="" type="checkbox"/> Person ID _____ Add Seq# _____
---	--

9. Documents and Enclosure(s):  DWR Meter(s) Date to Comply: **12/31/2021**     N & P Date to Comply: \_\_\_\_\_

Anti-Reverse Meter     Meter Seal     Check Valve     N & P Form     Water Tube     Driller Copy     H & E Letter

Conservation Plan    Date Required: \_\_\_\_\_    Date Approved: \_\_\_\_\_    Date to Comply: \_\_\_\_\_

10. Use Made of Water    From: \_\_\_\_\_    To: \_\_\_\_\_

Date Prepared: **7/7/21**    By: **MAM**  
 Date Entered: \_\_\_\_\_    By: \_\_\_\_\_

File No. **GY 024**      11. County: **GY**      Basin: **ARKANSAS RIVER**      Stream:      Formation Code:      Special Use:

12. Points of Diversion Rate and Quantity  
**CHK** Authorized Additional  
**MOD** Rate Rate  
**DEL** Quantity Quantity  
**ENT** gpm gpm  
 PDIV      Qualifier      S      T      R      ID      'N      'W      **Comment (AKA Line)**      af      af      af      af      Overlap PD Files

**CHK 14614**  
**CHK 19891**  
**CHK 37517**  
**CHK 48161**  
**CHK 52550**  
**CHK 73310**

13. Storage: Rate \_\_\_\_\_ NF      Quantity \_\_\_\_\_ ac/ft      Additional Rate \_\_\_\_\_ NF      Additional Quantity \_\_\_\_\_ ac/ft

14. Limitation: \_\_\_\_\_ af/yr at \_\_\_\_\_ gpm (\_\_\_\_\_ cfs) when combined with file number(s) \_\_\_\_\_  
 Limitation: \_\_\_\_\_ af/yr at \_\_\_\_\_ gpm (\_\_\_\_\_ cfs) when combined with file number(s) \_\_\_\_\_

15. 5YR Allocation:      Allocation Type \_\_\_\_\_      Start Year \_\_\_\_\_      5 YR Amount \_\_\_\_\_      Amount Unit \_\_\_\_\_      Base Acres \_\_\_\_\_      Comment \_\_\_\_\_

16. Place of Use <b>CHK</b> <b>MOD</b> <b>DEL</b> <b>ENT</b>	PUSE	S	T	R	ID	NE¼				NW¼				SW¼				SE¼				Total	Owner	Chg?	Overlap Files
						NE ¼	NW ¼	SW ¼	SE ¼	NE ¼	NW ¼	SW ¼	SE ¼	NE ¼	NW ¼	SW ¼	SE ¼	NE ¼	NW ¼	SW ¼	SE ¼				
<b>MOD 7994</b>	<b>20</b>	<b>25</b>	<b>30</b>	<b>W</b>	<b>01</b>	32.8	40	40	40	40	40	L-4 45.8	L-3 56.2					L-1 40	L-2 35.2			410	<b>8a</b>	<b>no</b>	<b>3563, 19001, 22414</b>
<b>ENT ?</b>	<b>18</b>	<b>25</b>	<b>30W</b>															1	1	34	34	70	<b>8a</b>	<b>no</b>	<b>3563, 19001, 22414</b>
<b>MOD 6466</b>	<b>19</b>	<b>25</b>	<b>30W</b>	<b>04</b>		36	31	L-3 24	L-4 40													131	<b>8a</b>	<b>no</b>	<b>3563, 19001, 22414</b>
<b>ENT</b>	<b>19</b>	<b>25</b>	<b>30W</b>					6										27	13			46	<b>8b</b>	<b>yes</b>	<b>3563, 19001, 22414</b>

**Base Acres:**      **Year:**      **Minimum Reasonable Quantity:**  
 Comments: **river lots section 19 & 20.**

Garden City Field Office  
4532 W. Jones, Suite B  
Garden City, KS 67846



Phone: 620-276-2901  
Fax: 620-276-9315  
[www.agriculture.ks.gov](http://www.agriculture.ks.gov)

Mike Beam, Secretary

Laura Kelly, Governor

July 23, 2021

W R RENICK INC  
6514 US HIGHWAY 50  
INGALLS, KS 67853-9209

RE: Vested Right, File No. GY 024  
Water Right, File Nos. 3563, 19001, 22414

Dear Sir:

Enclosed are orders executed by the designee of the Chief Engineer, Division of Water Resources, Kansas Department of Agriculture, approving the applications for change under the above referenced file numbers.

Your attention is directed to the enclosures and to the terms, conditions, and limitations specified in the approvals for change. A condition of the approval is that acceptable water flow meters must be installed on the diversion works authorized under the referenced file numbers and meet current specification. Please return the required notification of completion of the diversion works and installation of the required meters as soon as these actions are completed. Also please note the condition that referenced File No. 19,001 has been reduced in annual authorized quantity.

Since the orders modify the original documents referred to above, they should be recorded with the Register of Deeds as other instruments affecting real estate.

Should you have any questions, please feel free to call this office. If you would prefer, you could arrange an appointment for additional assistance.

Sincerely,

A blue ink signature of Michael A. Meyer, written in a cursive style.

Michael A. Meyer  
Water Commissioner

MAM:  
enclosures  
pc:

GMD3

# THE STATE OF KANSAS



**KANSAS DEPARTMENT OF AGRICULTURE**  
Mike Beam, Secretary of Agriculture

**DIVISION OF WATER RESOURCES**  
Earl D. Lewis Jr., Chief Engineer

## APPROVAL OF APPLICATION FOR CHANGE IN PLACE OF USE VESTED RIGHT, FILE NO. GY 024

The Chief Engineer, Division of Water Resources, Kansas Department of Agriculture, after due consideration of the written application of W R Renick Inc., 6514 U.S. Highway 50, Garden City, Kansas 67846, received in the office of the Chief Engineer on April 9, 2021, for approval of a change in the location of the place of use under the vested right order, determining and establishing a vested right to continue the beneficial use of water, then identified in the office of the Chief Engineer as Vested Right, Code 6224, Finney County, now identified as Vested Right, File No. GY 024, as modified and amended by the Order of the Chief Engineer dated May 24, 1995, approving the application to change the point of diversion, and by the Order of the Chief Engineer dated November 1, 2006, approving the application to change point of diversion, finds that the change is reasonable and will not impair existing rights, and that the application should be and is hereby approved.

The effective date of the change shall be the date this order is executed by the Chief Engineer, after which the authorized location of the place of use shall be:

Sec. Twp. Range	NE¼				NW¼				SW¼				SE¼				TOTAL
	NE¼	NW¼	SW¼	SE¼	NE¼	NW¼	SW¼	SE¼	NE¼	NW¼	SW¼	SE¼	NE¼	NW¼	SW¼	SE¼	
20 25S 30W	32.80	40.00	40.00	40.00	40.00	40.00	Lot 4 45.80	Lot 3 56.20					Lot 1 40.00	Lot 2 35.2			410.00
18 25S 30W													1.00	1.00	34.00	34.00	70.00
19 25S 30W	36.00	31.00	Lot 3 24.00	Lot 4 40.00													131.00
19 25S 30W			6.00										27.00	13.00			46.00

a total of 657 acres, in Township 25 South, Range 30 West, Gray County, Kansas,

located substantially as shown on the topographic map accompanying the application to change the place of use.

All diversion works into which any type of chemical or other foreign substance will be injected into the water pumped from the diversion works shall be equipped with an in-line, automatic, quick-closing check valve capable of preventing pollution of the source of the water supply. The type of valve installed shall meet specifications adopted by the Chief Engineer and shall be maintained in an operating condition satisfactory to the Chief Engineer.



The water right owner shall properly install an acceptable water meter on the diversion works authorized under this water right, prior to the use of water, in strict accordance with the Kansas Administrative Regulations 5-1-4 through 5-1-12 adopted by the Chief Engineer. The water right owner shall notify the Chief Engineer when installation of the water meter has been completed. The water right owner shall maintain the water meter in an operating condition satisfactory to the Chief Engineer, at all times during diversion of water and shall maintain records from which the total quantity of water diverted may be determined. The water right owner shall also report the reading of said water meter and the total quantity of water diverted annually to the Chief Engineer. Such records shall be furnished to the Chief Engineer by March 1 following the end of each calendar year

In all other respects, the vested right order, determining and establishing a vested right to continue the beneficial use of water, identified in the office of the Chief Engineer as Vested Right, File No. GY 024, is as stated and set forth in the vested right order executed by the Chief Engineer on October 12, 1954, as modified and amended by the aforementioned orders.

Ordered this 23<sup>rd</sup> day of July, 2021, in Garden City, Finney County, Kansas.

  
\_\_\_\_\_  
Michael A. Meyer, P.G.  
Water Commissioner  
Division of Water Resources  
Kansas Department of Agriculture

State of Kansas )  
                          )       SS  
County of Finney )

The foregoing instrument was acknowledged before me this 23<sup>rd</sup> day of July, 2021, by Michael A. Meyer, P.G., Water Commissioner, Division of Water Resources, Kansas Department of Agriculture.



  
\_\_\_\_\_  
Notary Public

**RIGHT TO A HEARING AND TO ADMINISTRATIVE REVIEW**

If you are aggrieved by this Order, then pursuant to K.S.A. 82a-1901, you may:

- 1) request an evidentiary hearing before the Chief Engineer, or
- 2) request administrative review by the Secretary of Agriculture.

Failure to request an evidentiary hearing before the Chief Engineer does not preclude your right to administrative review by the Secretary.

To obtain an evidentiary hearing before the Chief Engineer, a written request for hearing must be filed within 15 days after service of this Order as provided in K.S.A. 77-531 (i.e., within a total of 18 days after this Order was mailed to you), with: Kansas Department of Agriculture, Attn: Legal Section, 1320 Research Park Drive, Manhattan, KS 66502, FAX (785) 564-6777.

If you do not file a request for an evidentiary hearing before the Chief Engineer, you may petition for administrative review of the Order by the Secretary of Agriculture. A petition for review shall be in writing and state the basis for requesting administrative review. The request for hearing may be denied if the request fails to clearly establish factual or legal issues for review. See K.S.A. 77-527. The petition must be filed within 30 days after service of this Order as provided in K.S.A. 77-531 (i.e., within a total of 33 days after this Order was mailed to you), and be filed with: Secretary of Agriculture, Attn: Legal Division, Kansas Department of Agriculture, 1320 Research Park Drive, Manhattan, KS 66502, FAX (785) 564-6777.

If neither a request for an evidentiary hearing nor a petition for administrative review is filed as set forth above, then this Order shall be effective and become a final agency action as defined in K.S.A. 77-607(b). Failure to timely request either an evidentiary hearing or administrative review may preclude further judicial review under the Kansas Judicial Review Act.

Any request for hearing or petition for administrative review shall be in writing and shall be submitted to the attention of: Chief Legal Counsel, Kansas Department of Agriculture, 1320 Research Park Drive, Manhattan, Kansas 66502, Fax: (785) 564 - 6777.

**CERTIFICATE OF SERVICE**

On this 23<sup>rd</sup> day July, 2021, I hereby certify that the attached Approval of Application for Change in Place of Use, Vested Right, File No. GY 024 dated, 23<sup>rd</sup> day July, 2021 was mailed postage prepaid, first class, US mail to the following:

W R RENICK INC  
6514 US HIGHWAY 50  
INGALLS, KS 67853-9209

With a photocopy to:

Groundwater Management District No. 3

*Yuhel Jones*  
Division of Water Resources

**KANSAS DEPARTMENT OF AGRICULTURE**  
**Division of Water Resources**

**M E M O R A N D U M**

**TO:** Files

**DATE:** July 23, 2021

**FROM:** Michael A. Meyer  
Water Commissioner



**RE:** Change in Place  
of Use,  
File Nos. FI 014, GY 024,  
3563, 8627, 11215, 19001,  
22414

Applications to Change the Place of Use to separate the ownership interested between WR Renick and Huber Sand. This process could have been done also with requests to reduce a portion of an existing water right, but staff at GMD3 elected to use change applications as they assisted the applicant. GMD3 also recommend approval of these applications. These files were originally incompletely overlapped in place of use, but majority was completely overlapped.

The total authorized acres and quantity combined prior to these applications were 1027.88 acres and 2260 acre feet. With the separation of interested, the following will be authorized:

WR Renick, File Nos. GY 024, 3563, 19001, 22414 will be authorized a total of 657 acres (increase in base acres by no more than 10 acres) and a total of 1642 AF as his previous water rights were already authorized at 2.5 acre feet per acre, he requested to keep that acre feet per acre ratio. In fact, he voluntarily reduced his authorized quantity under File No. 19,001 from 436 acre feet to 390 acre feet in order not to exceed the total authorized quantity of the 2.5 acre feet per acre or 1642 acre feet.

Huber Sand, File Nos. FI 014, 8627, 11215 will be authorized a total of 369.88 acres and a total of 572 acre feet, or 1.54 acre feet per acre, which is reasonable on all standards. No reduced quantity or acres took place with the request.

The authorized acres were adjusted to be property described in the River Lots and Arkansas River boundary described in the Kansas Land Survey Plat Maps document in the late 1880s that are on file with the Division. WRIS database will properly show acres described as acres within the Arkansas River Stateland & Water person id. No new acres were approved within this boundary.

These requests are reasonable and recommend approval of the applications.



## Meyer, Mike [KDA]

---

**From:** Meyer, Mike [KDA]  
**Sent:** Tuesday, May 25, 2021 10:29 AM  
**To:** Kyle AverHoff  
**Subject:** david reynolds

kyle

good morning

I spoke with David this morning, I told him I would relay the same information to you for you all to talk and understand what we further need to process these applications to separate from Huber etc.

today, David has 2.5 AF per acre on his section 20 wells. (1000 AF on 400 acres)  
the other ground on 18, 19, and hubers combined has 2.0 AF per acre (1260 AF on 627.88 acres...

with the applications filed, and combining section 18 and 19 with section 20 for David, those wells all added together for those acres would give him over 2.6 AF per acre ( 1688 AF on 647 acres)

we cant allow that as we just now increased his overall water rights.

what we need to do is reduce 71 AF off of the proposal of his wells to end up with 1617 AF o n 647 acres , thus 2.5 AF / acre.

I suggested to him we don't touch section 20 wells/ water rights as they are vested and senior

I recommended to him to reduce the well on section 19 from 436 AF to 365 AF

but however he wishes to remove 71 AF overall, it doesn't matter to us, but the reduction would need to take place

let me know if you have questions

thanks

*Mike*



Submit completed application to:  
 Kansas Department of Agriculture  
 Division of Water Resources  
 Field Office for your area.  
 Call for address:

Topeka -- (785) 296-5733  
 Stafford -- (620) 234-5311  
 Stockton -- (785) 425-6787  
 Garden City -- (620) 276-2901  
<http://agriculture.ks.gov/dwr>

# DWR FIELD OFFICE APPLICATION FOR APPROVAL TO CHANGE THE PLACE OF USE AND/OR THE POINT OF DIVERSION



STATE OF KANSAS

**Filing Fee Must Accompany the Application, K.S.A. 82a-708b(b), as amended.**  
 Fee Schedule is on the third page of this application form.

**Paragraph Nos. 1, 2, 3 & 5 must be completed. Complete all other applicable portions.** If change in point of diversion is greater than 100 feet, or if place of use will be changed, include a topographic map or detailed plat showing the authorized and proposed point(s) of diversion and/or place of use.

**RECEIVED**  
 10:45 A.M.  
 APR 09 2021

File No. GY 24

Garden City Field Office  
 Division of Water Resources

1. Application is hereby made for approval of the Chief Engineer to change the (check one or both):

Place of Use       Point of Diversion

under the water right which is the subject of this application in accordance with the conditions described below.

The source of supply is:       Groundwater       Surface water

2. Name and address of Applicant: W R Renick Inc.

6514 US Highway 50, Ingalls, KS 67853

Phone Number: (      )      Email address: \_\_\_\_\_

Name and address of Water Use Correspondent: SAME

Phone Number: (      )      Email address: \_\_\_\_\_

3. The presently authorized place of use is:

Owner of Land ---- NAME: W R Renick Inc

ADDRESS: 6514 US Highway 50, Ingalls, KS 67853

(If there is more than one landowner, attach supplemental sheets as necessary.)

Sec.	Twp.	Range	NE¼				NW¼				SW¼				SE¼				TOTAL ACRES			
			NE¼	NW¼	SW¼	SE¼	NE¼	NW¼	SW¼	SE¼	NE¼	NW¼	SW¼	SE¼	NE¼	NW¼	SW¼	SE¼				
20	25s	30w	28.0	40.0	40.0	40.0	40.0	40.0	40.0	40.0	40.0	40.0					40.0	30.0			400.0	

4. If this application is for a change in place of use, it is proposed that the place of use be changed to:

Owner of Land ---- NAME: W R Renick Inc

ADDRESS: 6514 US Highway 50, Ingalls, KS 67853

(If there is more than one landowner, attach supplemental sheets as necessary.)

Sec.	Twp.	Range	NE¼				NW¼				SW¼				SE¼				TOTAL ACRES			
			NE¼	NW¼	SW¼	SE¼	NE¼	NW¼	SW¼	SE¼	NE¼	NW¼	SW¼	SE¼	NE¼	NW¼	SW¼	SE¼				
20	25s	30w	32.8	40.0	40.0	40.0	40.0	40.0	40.0	40.0	40.0	40.0	40.0	40.0	40.0	40.0	40.0	30.0			400.0	
18	25s	30w																1.0	1.0	34.0	34.0	70.0
19	25s	30w	36.0	31.0	30.0	40.0												27.0	13.0			177.0

L-2  
 \* 35.2

River Lots      L-3 L-4      \*(518) L-4, (562) L-3

For Office Use Only: Code \_\_\_\_\_ Fee \$ 200.00 TR # \_\_\_\_\_ Receipt Date 4-9-21 Check # 011494

\* David L. Reynolds 7-6-2021

5. **Presently authorized point of diversion:**

One in the NE Quarter of the NE Quarter of the NW Quarter of Section 20, Township 25 South, Range 30 W, in GRAY County, Kansas, 5030 feet North 2650 feet West of Southeast corner of section.  
 Authorized Rate \*5000gpm Authorized Quantity \*800AF Depth of well \_\_\_\_\_ (feet)  
**(DWR use only: Computer ID No. \_\_\_\_\_ GPS \_\_\_\_\_ feet North \_\_\_\_\_ feet West)**

X  This point will not be changed  This point will be changed as follows:  No change, point better described with GPS as follows:

**Proposed point of diversion: (Complete only if change is requested or if existing point is better described by GPS)**

One in the \_\_\_\_\_ Quarter of the \_\_\_\_\_ Quarter of the \_\_\_\_\_ Quarter of Section \_\_\_\_\_, Township \_\_\_\_\_ South, Range \_\_\_\_\_ (E/W), in \_\_\_\_\_ County, Kansas, \_\_\_\_\_ feet North \_\_\_\_\_ feet West of Southeast corner of section.  
 Proposed Rate \_\_\_\_\_ Proposed Quantity \_\_\_\_\_ Proposed well depth (feet) \_\_\_\_\_  
 This point is:  Additional Well  Geo Center List other water rights that will use this point \_\_\_\_\_

6. **Presently authorized point of diversion:**

One in the SW Quarter of the NW Quarter of the NW Quarter of Section 20, Township 25 South, Range 30 W, in GRAY County, Kansas, 4106 feet North 5243 feet West of Southeast corner of section.  
 Authorized Rate \*5000gpm Authorized Quantity \*800AF Depth of well \_\_\_\_\_ (feet)  
**(DWR use only: Computer ID No. \_\_\_\_\_ GPS \_\_\_\_\_ feet North \_\_\_\_\_ feet West)**

X  This point will not be changed  This point will be changed as follows:  No change, point better described with GPS as follows:

**Proposed point of diversion: (Complete only if change is requested or if existing point is better described by GPS)**

One in the \_\_\_\_\_ Quarter of the \_\_\_\_\_ Quarter of the \_\_\_\_\_ Quarter of Section \_\_\_\_\_, Township \_\_\_\_\_ South, Range \_\_\_\_\_ (E/W), in \_\_\_\_\_ County, Kansas, \_\_\_\_\_ feet North \_\_\_\_\_ feet West of Southeast corner of section.  
 Proposed Rate \_\_\_\_\_ Proposed Quantity \_\_\_\_\_ Proposed well depth (feet) \_\_\_\_\_  
 This point is:  Additional Well X  Geo Center List other water rights that will use this point \_\_\_\_\_

7. The changes herein are desired for the following reasons?  
 (please be specific) \_\_\_\_\_  
Rearrange overlap to match new ownership

8. If a well, is the test hole log attached?  Yes  No

9. The change(s) (was)(will be) completed by?  
As soon as approved

10. If the point of diversion is a well:  
 (a) What are you going to do with the old well?  
 \_\_\_\_\_  
 (b) When will this be done? \_\_\_\_\_

11. Groundwater Management District recommendation attached?  
 X  Yes  No

12. Assisted by GMD3/JLN

13a. If the proposed point of diversion will be relocated more than 300 feet but within 2,640 feet of the existing point of diversion, attach a topographic map or aerial photograph. For groundwater sources, show all wells (including domestic) within one-half mile of the proposed point of diversion and the names and mailing addresses of the owners. For surface water sources, show the names and addresses of the landowner(s) one-half mile downstream and one-half mile upstream from your property lines

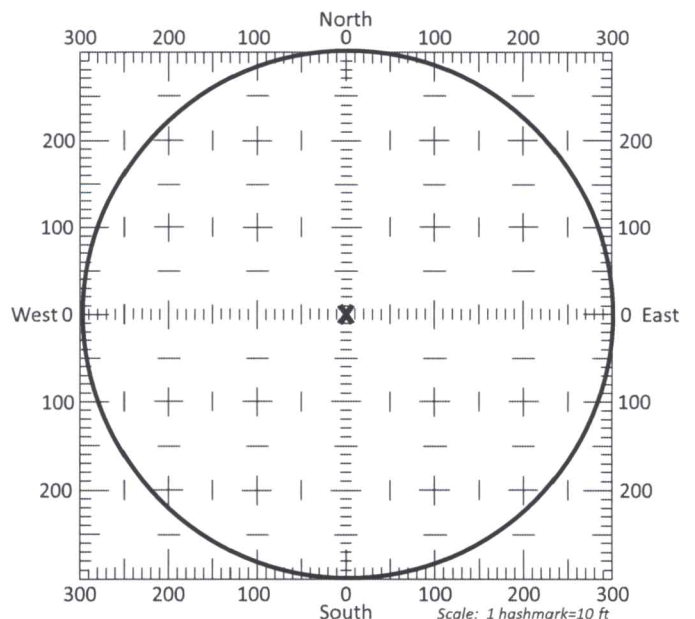

13b. If the proposed point of diversion will be relocated within a 300 foot radius of the existing point of diversion, indicate its location on the diagram shown above in relation to the existing point of diversion. The proposed point of diversion must be located within the circle shown above. **(PLEASE NOTE: The "X" in center of diagram above represents the presently authorized point of diversion.)**



APPLICATION FOR APPROVAL TO CHANGE  
THE PLACE OF USE AND/OR POINT OF DIVERSION  
SUPPLEMENTAL SHEET

FILE NO. \_\_\_\_\_  
MAKE ADDITIONAL COPIES AS NECESSARY

3. *Continued:* The presently authorized place of use is:

Owner of Land ---- NAME: Huber Sand Inc., %Robin Huber  
ADDRESS: 395 Industrial Road, Garden City, KS 67846

Sec.	Twp.	Range	NE¼				NW¼				SW¼				SE¼				TOTAL ACRES	
			NE¼	NW¼	SW¼	SE¼	NE¼	NW¼	SW¼	SE¼	NE¼	NW¼	SW¼	SE¼	NE¼	NW¼	SW¼	SE¼		
13	25s	31w			5.0	1.0					2.0				10.5	34.0	35.0	38.5	40.0	166.0
18	25s	30w								16.0	25.0	38.88	40.0							119.88
19	25s	30w					37.0	37.0	5.0	5.0										84.0

Owner of Land ---- NAME: (RIVER LOTS) 2 1-1  
ADDRESS: \_\_\_\_\_

Sec.	Twp.	Range	NE¼				NW¼				SW¼				SE¼				TOTAL ACRES		
			NE¼	NW¼	SW¼	SE¼	NE¼	NW¼	SW¼	SE¼	NE¼	NW¼	SW¼	SE¼	NE¼	NW¼	SW¼	SE¼			

Owner of Land ---- NAME: \_\_\_\_\_  
ADDRESS: \_\_\_\_\_

Sec.	Twp.	Range	NE¼				NW¼				SW¼				SE¼				TOTAL ACRES		
			NE¼	NW¼	SW¼	SE¼	NE¼	NW¼	SW¼	SE¼	NE¼	NW¼	SW¼	SE¼	NE¼	NW¼	SW¼	SE¼			

4. *Continued:* If this application is for a change in place of use, it is proposed that the place of use be changed to:

Owner of Land ---- NAME: \_\_\_\_\_  
ADDRESS: \_\_\_\_\_

Sec.	Twp.	Range	NE¼				NW¼				SW¼				SE¼				TOTAL ACRES		
			NE¼	NW¼	SW¼	SE¼	NE¼	NW¼	SW¼	SE¼	NE¼	NW¼	SW¼	SE¼	NE¼	NW¼	SW¼	SE¼			

Owner of Land ---- NAME: \_\_\_\_\_  
ADDRESS: \_\_\_\_\_

Sec.	Twp.	Range	NE¼				NW¼				SW¼				SE¼				TOTAL ACRES		
			NE¼	NW¼	SW¼	SE¼	NE¼	NW¼	SW¼	SE¼	NE¼	NW¼	SW¼	SE¼	NE¼	NW¼	SW¼	SE¼			

Owner of Land ---- NAME: \_\_\_\_\_  
ADDRESS: \_\_\_\_\_

Sec.	Twp.	Range	NE¼				NW¼				SW¼				SE¼				TOTAL ACRES		
			NE¼	NW¼	SW¼	SE¼	NE¼	NW¼	SW¼	SE¼	NE¼	NW¼	SW¼	SE¼	NE¼	NW¼	SW¼	SE¼			

14. If the proposed groundwater point of diversion is 300 or fewer feet from the existing point of diversion, complete the following:
- (a) Does the undersigned represent all owners of the currently authorized place(s) of use identified in this application?  
 Yes     No    (If no, all owners must sign this application.)
  - (b) Will the ownership interest of any owner of the currently authorized place(s) of use identified in this application be adversely affected if this application is approved as requested?  
 Yes     No    (If yes, all owners must sign this application.)
  - (c) If this application is not approved expeditiously, will there be substantial damage to property, public health or safety?  
 Yes     No    (If no, all owners must sign this application.)

If the application proposes a surface water change in point of diversion, a groundwater change in point of diversion greater than 300 feet, or a change in place of use, the application must be signed by all owners of the currently authorized place of use, or their duly authorized agent (attach notarized statement authorizing representation).

I hereby verify, being first duly sworn upon my oath or affirmation and under penalty of perjury, that I am of lawful age and the owner, the spouse of the owner, or a duly authorized agent of the owner(s) to make this application on their behalf, in regards to the water right(s) to which this application pertains. I further verify that the statements contained in this application are true, correct and complete.

Dated at Garden City, Kansas, this 22<sup>nd</sup> day of April, 2021.

Robin L Hober  
 \_\_\_\_\_  
 (Owner)

\_\_\_\_\_  
 (Spouse)

\_\_\_\_\_  
 (Please Print)

\_\_\_\_\_  
 (Please Print)

\_\_\_\_\_  
 (Owner)

\_\_\_\_\_  
 (Spouse)

\_\_\_\_\_  
 (Please Print)

\_\_\_\_\_  
 (Please Print)

\_\_\_\_\_  
 (Owner)

\_\_\_\_\_  
 (Spouse)

\_\_\_\_\_  
 (Please Print)

\_\_\_\_\_  
 (Please Print)

State of Kansas }  
 County of Finney } SS

I hereby certify that the foregoing application was signed in my presence and sworn to before me this 23 day of April, 2021.

Donna J. Meinert  
 \_\_\_\_\_  
 Notary Public

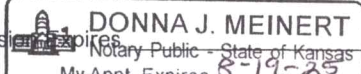
My Commission Expires 8-19-25  

**ONLY COMPLETE APPLICATIONS WILL BE PROCESSED.** To be complete, all of the applicable portions of the application form must be completed with accurate information; maps, if necessary, must be included; signatures of all the appropriate owners' must be affixed to the application and notarized; and the appropriate fee must be paid.

**FEE SCHEDULE**

Each application to change the place of use or the point of diversion under this section shall be accompanied by the application fee set forth in the schedule below: Make checks payable to: **Kansas Department of Agriculture**

- (1) Application to change a point of diversion 300 feet or less ..... \$100
- (2) Application to change a point of diversion more than 300 feet ..... \$200
- (3) Application to change the place of use ..... \$200

**RECEIVED**  
**APR 30 2021**  
 Garden City Field Office  
 Division of Water Resources



14. If the proposed groundwater point of diversion is 300 or fewer feet from the existing point of diversion, complete the following:
- (a) Does the undersigned represent all owners of the currently authorized place(s) of use identified in this application?  
 Yes     No    (If no, all owners must sign this application.)
  - (b) Will the ownership interest of any owner of the currently authorized place(s) of use identified in this application be adversely affected if this application is approved as requested?  
 Yes     No    (If yes, all owners must sign this application.)
  - (c) If this application is not approved expeditiously, will there be substantial damage to property, public health or safety?  
 Yes     No    (If no, all owners must sign this application.)

If the application proposes a surface water change in point of diversion, a groundwater change in point of diversion greater than 300 feet, or a change in place of use, the application must be signed by all owners of the currently authorized place of use, or their duly authorized agent (attach notarized statement authorizing representation).

I hereby verify, being first duly sworn upon my oath or affirmation and under penalty of perjury, that I am of lawful age and the owner, the spouse of the owner, or a duly authorized agent of the owner(s) to make this application on their behalf, in regards to the water right(s) to which this application pertains. I further verify that the statements contained in this application are true, correct and complete.

Dated at Garden City, Kansas, this 25<sup>th</sup> day of March, 2021.

<u>WR Renick Inc by David L Reynolds</u> (Owner)	
	(Spouse)
<u>WR Renick Inc by David L Reynolds</u> (Please Print)	
	(Please Print)
	(Spouse)
	(Please Print)
	(Spouse)
	(Please Print)

State of Kansas }  
 County of Gray } SS



I hereby certify that the foregoing application was signed in my presence and sworn to before me this 25 day of March, 2021.

Victoria Trevino  
Notary Public

My Commission Expires July 22, 2023.

**ONLY COMPLETE APPLICATIONS WILL BE PROCESSED.** To be complete, all of the applicable portions of the application form must be completed with accurate information; maps, if necessary, must be included; signatures of all the appropriate owners' must be affixed to the application and notarized; and the appropriate fee must be paid.

**FEE SCHEDULE**

Each application to change the place of use or the point of diversion under this section shall be accompanied by the application fee set forth in the schedule below: Make checks payable to: **Kansas Department of Agriculture**

(1) Application to change a point of diversion 300 feet or less	\$100
(2) Application to change a point of diversion more than 300 feet	\$200
(3) Application to change the place of use	\$200





# Change App. PU, File No.

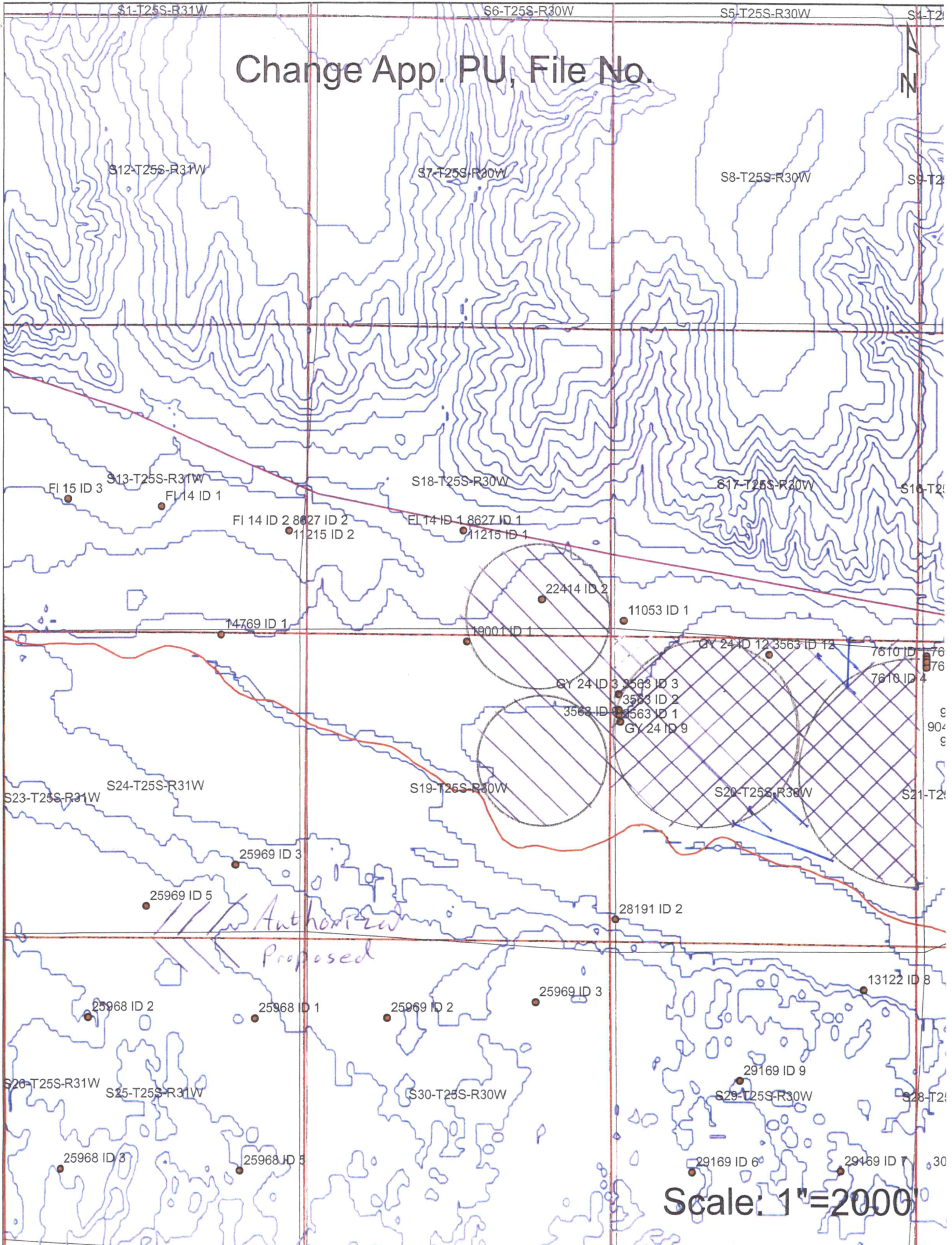

Scale: 1"=2000'

Garden City Field Office  
4532 W. Jones, Suite B  
Garden City, KS 67846



Phone: 620-276-2901  
Fax: 620-276-9315  
[www.agriculture.ks.gov](http://www.agriculture.ks.gov)

Mike Beam, Secretary

Laura Kelly, Governor

March 25, 2021

SOUTHWEST KANSAS GROUNDWATER  
MANAGEMENT DISTRICT NO. 3  
2009 E SPRUCE ST  
GARDEN CITY KS 67846

Re: Vested Right, File Nos. FI 014 and GY 024  
Water Right, File Nos. 3563, 8627, 11215, 19001 & 22414

Dear Mr. Norquest:

This is to advise you that WR Renick and Huber Sand Inc, has filed an application for approval of the Chief Engineer, Division of Water Resources, Kansas Department of Agriculture, to change the place of use.

We are delaying action on the change application to allow you time to review and provide a recommendation. Please submit a recommendation within 15 days from the date of this letter.

Thank you and as always feel free to contact this office at any time.

Sincerely,

A handwritten signature in blue ink that reads "Michael A. Meyer".

Michael A. Meyer  
Water Commissioner

MAM  
Enclosures