

Kansas Department of Agriculture
 Division of Water Resources
CHANGE: P/D WORKSHEET

1. File Number: 20484	2. Status Change Date:	3. Change Num: C2	4. Field Office: 4	5. GMD: 3
6. Status: <input checked="" type="checkbox"/> Approved <input type="checkbox"/> Denied by DWR/GMD <input type="checkbox"/> Dismiss by Request/Failure to Return				7. Filing Date of Change: 3/29/2022
8a. Applicant(s) New to system <input type="checkbox"/> IRSIK & DOLL FEED SERVICES INC Attn: JON HEIMAN PO BOX 847 CIMARRON, KS 67835		Person ID 28310 Add Seq# 2	8c. Landowner(s) New to system <input type="checkbox"/> Person ID _____ Add Seq# _____	
8b. Landowner(s) New to system <input type="checkbox"/> 8a		Person ID _____ Add Seq# _____	8d. WUC New to system <input type="checkbox"/> SUNBELT FEED YARD PO BOX 38 HUGOTON, KS 67951	
9. Documents and Enclosure(s): <input checked="" type="checkbox"/> DWR Meter(s) Date to Comply: 12/31/2022 <input checked="" type="checkbox"/> N & P Date to Comply: 3/1/2023				
<input type="checkbox"/> Anti-Reverse Meter <input type="checkbox"/> Meter Seal <input checked="" type="checkbox"/> Check Valve <input checked="" type="checkbox"/> N & P Form <input checked="" type="checkbox"/> Water Tube <input type="checkbox"/> Driller Copy <input checked="" type="checkbox"/> H & E Letter <input type="checkbox"/> Conservation Plan Date Required: _____ Date Approved: _____ Date to Comply: _____				
10. Use Made of Water From: _____ To: _____				
Date Prepared: 3/31/2022 By: AM Date Entered: _____ By: _____				

File No. **20484** 11. County: **SV** Basin: **CIMARRON RIVER** Stream: Formation Code: **200** Special Use:

12. Points of Diversion											Rate and Quantity									
CHK	MOD	DEL	ENT	PDIV	Qualifier	S	T	R	ID	'N	'W	Comment (AKA Line)	Rate gpm	Quantity mgy	Rate gpm	Quantity mgy	Overlap PD Files			
CHK					50054	SE	NW	NE	24	32S	37W	1	4224	2460	PRIMARY WELL	170	52.4	170	52.4	NONE
CHK					61602	NW	NW	NW	24	32S	37W	7	4900	5250	STANDBY WELL	0	0	0	0	NONE
CHK					67936	CS	NE		24	32S	37W	9	2645	1265	PRIMARY WELL	150	43	150	43	NONE
DEL					71800															
ENT						SE	NE	NW	24	32S	37W		4251	3141	PRIMARY WELL	135	41.71	135	41.71	NONE

13. Storage: Rate _____ NF Quantity _____ ac/ft Additional Rate _____ NF Additional Quantity _____ ac/ft

14. Limitation: _____ af/yr at _____ gpm (_____ cfs) when combined with file number(s) **NO CHANGE**
 Limitation: _____ af/yr at _____ gpm (_____ cfs) when combined with file number(s) _____

15. 5YR Allocation: Allocation Type _____ Start Year _____ 5 YR Amount _____ Amount Unit _____ Base Acres _____ Comment _____

16. Place of Use										NE¼				NW¼				SW¼				SE¼				Total	Owner	Chg?	Overlap Files		
CHK	MOD	DEL	ENT	PUSE	S	T	R	ID		NE ¼	NW ¼	SW ¼	SE ¼	NE ¼	NW ¼	SW ¼	SE ¼	NE ¼	NW ¼	SW ¼	SE ¼	NE ¼	NW ¼	SW ¼	SE ¼						
CHK																															

Base Acres: Year: Minimum Reasonable Quantity:
 Comments:

Garden City Field Office
4532 W. Jones, Suite B
Garden City, KS 67846



Phone: 620-276-2901
Fax: 620-276-9315
www.agriculture.ks.gov

Mike Beam, Secretary

Laura Kelly, Governor

March 31, 2022

IRSIK & DOLL FEED SERVICES INC
Attn: JON HEIMAN
PO BOX 847
CIMARRON, KS 67835

RE: Filed Office Application for Change
Water Right, File No. 20484

Dear Sir or Madam:

Enclosed is the order executed by the designee of the Chief Engineer, Division of Water Resources, Kansas Department of Agriculture, approving the application for change under the above referenced file number.

Your attention is directed to the enclosures and to the terms, conditions, and limitations specified in this approval for change. A condition of this approval is that an acceptable water flow meter must be installed on the diversion works authorized under the referenced file number and meet current specifications. Please return the required notification of completion of the diversion works and installation of the required meter as soon as these actions are completed.

Since the order modifies the original document referred to above, it should be recorded with the Register of Deeds as other instruments affecting real estate.

Should you have any questions, please feel free contact this office. If you would prefer, you could arrange an appointment for additional assistance.

Sincerely,

A handwritten signature in blue ink, appearing to read "Austin J. McColloch".

Austin J. McColloch
Assistant Water Commissioner

AM:
enclosures

pc: GROUNDWATER MANAGEMENT DISTRICT NO. 3

CERTIFICATE OF SERVICE

On this 31st day of March, 2022, I hereby certify that the foregoing Approval of Application for Change in Point of Diversion, Water Right, File No. 20,484 dated 31st day of March, 2022 was mailed postage prepaid, first class, US mail to the following:

IRSIK & DOLL FEED SERVICES INC
Attn: JON HEIMAN
PO BOX 847
CIMARRON, KS 67835

Pc:

GROUNDWATER MANAGEMENT DISTRICT NO. 3

Division of Water Resources Staff

Submit completed application to:
 Kansas Department of Agriculture
 Division of Water Resources
 Field Office for your area.

Call for address:

Topeka -- (785) 296-5733
 Stafford -- (620) 234-5311
 Stockton -- (785) 425-6787
 Garden City -- (620) 276-2901
<http://agriculture.ks.gov/dwr>

DWR FIELD OFFICE APPLICATION FOR APPROVAL TO CHANGE THE PLACE OF USE AND/OR THE POINT OF DIVERSION



STATE OF KANSAS

Filing Fee Must Accompany the Application, K.S.A. 82a-708b(b), as amended.
 Fee Schedule is on the third page of this application form.

Paragraph Nos. 1, 2, 3 & 5 must be completed. Complete all other applicable portions. If change in point of diversion is greater than 100 feet, or if place of use will be changed, include a topographic map or detailed plat showing the authorized and proposed point(s) of diversion and/or place of use.

File No. 20484

RECEIVED
 11:45
 MAR 29 2022

1. Application is hereby made for approval of the Chief Engineer to change the (check one or both):

Place of Use Point of Diversion

Garden City Field Office
 Division of Water Resources

under the water right which is the subject of this application in accordance with the conditions described below.

The source of supply is: Groundwater Surface water

2. Name and address of Applicant: IRSIK & DOLL FEED SERVICES INC, Attn: JON HEIMAN
PO BOX 847, CIMARRON, KS 67835

Phone Number: () Email address: _____

Name and address of Water Use Correspondent: SUNBELT FEED YARD
PO BOX 38, HUGOTON, KS 67951

Phone Number: () Email address: _____

3. The presently authorized place of use is:

Owner of Land ---- NAME: _____
 ADDRESS: _____

(If there is more than one landowner, attach supplemental sheets as necessary.)

Sec.	Twp.	Range	NE¼				NW¼				SW¼				SE¼				TOTAL ACRES	
			NE¼	NW¼	SW¼	SE¼	NE¼	NW¼	SW¼	SE¼	NE¼	NW¼	SW¼	SE¼	NE¼	NW¼	SW¼	SE¼		

4. If this application is for a change in place of use, it is proposed that the place of use be changed to:

Owner of Land ---- NAME: _____
 ADDRESS: _____

(If there is more than one landowner, attach supplemental sheets as necessary.)

Sec.	Twp.	Range	NE¼				NW¼				SW¼				SE¼				TOTAL ACRES	
			NE¼	NW¼	SW¼	SE¼	NE¼	NW¼	SW¼	SE¼	NE¼	NW¼	SW¼	SE¼	NE¼	NW¼	SW¼	SE¼		

For Office Use Only: Code _____ Fee \$ 100.00 TR # _____ Receipt Date 3/29/22 Check # 65690

5. **Presently authorized point of diversion: PRIMARY WELL**

One in the SW Quarter of the NW Quarter of the NE Quarter of Section 24, Township 32 South, Range 37 W, in SV County, Kansas, 4224 feet North 2460 feet West of Southeast corner of section.
 Authorized Rate NO CHANGE Authorized Quantity NO CHANGE Depth of well _____ (feet)
(DWR use only: Computer ID No. 1 GPS _____ feet North _____ feet West)
 This point will not be changed This point will be changed as follows: No change, point better described with GPS as follows:
Proposed point of diversion: (Complete only if change is requested or if existing point is better described by GPS)
 One in the _____ Quarter of the _____ Quarter of the _____ Quarter of Section _____, Township _____ South, Range _____ (E/W), in _____ County, Kansas, _____ feet North _____ feet West of Southeast corner of section.
 Proposed Rate _____ Proposed Quantity _____ Proposed well depth (feet) _____
 This point is: Additional Well Geo Center List other water rights that will use this point _____

6. **Presently authorized point of diversion: STANDBY WELL**

One in the NW Quarter of the NW Quarter of the NW Quarter of Section 24, Township 32 South, Range 37 W, in SV County, Kansas, 4900 feet North 5250 feet West of Southeast corner of section.
 Authorized Rate NO CHANGE Authorized Quantity NO CHANGE Depth of well _____ (feet)
(DWR use only: Computer ID No. 7 GPS _____ feet North _____ feet West)
 This point will not be changed This point will be changed as follows: No change, point better described with GPS as follows:
Proposed point of diversion: (Complete only if change is requested or if existing point is better described by GPS)
 One in the _____ Quarter of the _____ Quarter of the _____ Quarter of Section _____, Township _____ South, Range _____ (E/W), in _____ County, Kansas, _____ feet North _____ feet West of Southeast corner of section.
 Proposed Rate _____ Proposed Quantity _____ Proposed well depth (feet) _____
 This point is: Additional Well Geo Center List other water rights that will use this point _____

7. The changes herein are desired for the following reasons?
 (please be specific) _____

8. If a well, is the test hole log attached? Yes No

9. The change(s) (was)(will be) completed by?

10. If the point of diversion is a well:
 (a) What are you going to do with the old well?
plug / cap
 (b) When will this be done? upon completion

11. Groundwater Management District recommendation attached?
 Yes No

12. Assisted by mdf/GCFO

13a. If the proposed point of diversion will be relocated more than 300 feet but within 2,640 feet of the existing point of diversion, attach a topographic map or aerial photograph. For groundwater sources, show all wells (including domestic) within one-half mile of the proposed point of diversion and the names and mailing addresses of the owners. For surface water sources, show the names and addresses of the landowner(s) one-half mile downstream and one-half mile upstream from your property lines

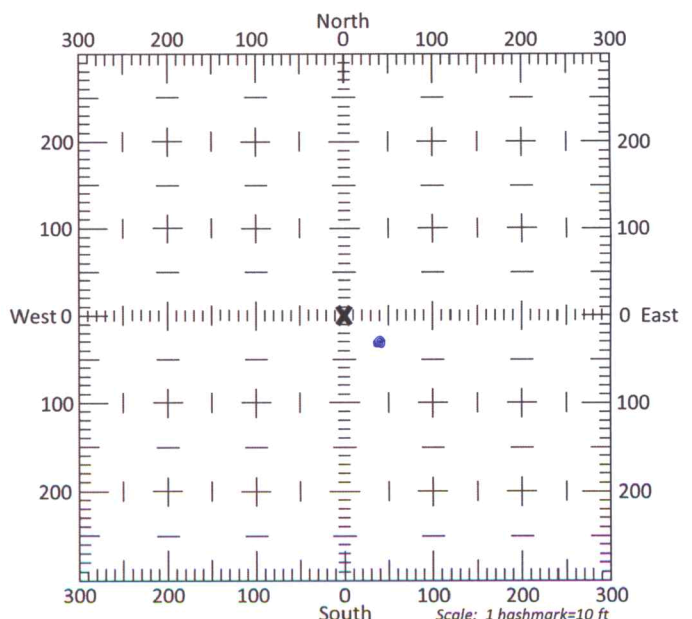

13b. If the proposed point of diversion will be relocated within 300 feet of the existing point of diversion, indicate its location on the diagram shown above in relation to the existing point of diversion. (PLEASE NOTE: The "X" in center of diagram above represents the presently authorized point of diversion.)

APPLICATION FOR APPROVAL TO CHANGE
THE PLACE OF USE AND/OR POINT OF DIVERSION
SUPPLEMENTAL SHEET
FILE NO. 20484

Presently authorized point of diversion: PRIMARY WELL

One in the _____ Quarter of the _____ CS Quarter of the _____ NE Quarter
of Section _____ 24 _____, Township _____ 32 _____ South, Range _____ 37 _____ W,
in SV _____ County, Kansas, _____ 2645 _____ feet North _____ 1265 _____ feet West of Southeast corner of section.

Authorized Rate NO CHANGE Authorized Quantity NO CHANGE Depth of well _____ (feet)

(DWR use only: Computer ID No. 9 GPS _____ feet North _____ feet West)

This point will not be changed This point will be changed as follows:

Proposed point of diversion: (Complete only if change is requested)

One in the _____ Quarter of the _____ Quarter of the _____ Quarter
of Section _____, Township _____ South, Range _____ (E/W),
in _____ County, Kansas, _____ feet North _____ feet West of Southeast corner of section.

Proposed Rate _____ Proposed Quantity _____ Proposed well depth (feet) _____

This point is: Additional Well Geo Center List other water rights that will use this point _____

Presently authorized point of diversion:

One in the _____ SE Quarter of the _____ NE Quarter of the _____ NW Quarter
of Section _____ 24 _____, Township _____ 32 _____ South, Range _____ 37 _____ W,
in SV _____ County, Kansas, _____ 4270 _____ feet North _____ 3197 _____ feet West of Southeast corner of section.

Authorized Rate NO CHANGE Authorized Quantity NO CHANGE Depth of well _____ (feet)

(DWR use only: Computer ID No. 10 GPS _____ feet North _____ feet West)

This point will not be changed This point will be changed as follows:

Proposed point of diversion: (Complete only if change is requested) Primary Well

One in the _____ SE Quarter of the _____ NE Quarter of the _____ NW Quarter
of Section _____ 24 _____, Township _____ 32 _____ South, Range _____ 37 _____ W,
in SV _____ County, Kansas, _____ 4251 _____ feet North _____ 3141 _____ feet West of Southeast corner of section.

Proposed Rate NO CHANGE Proposed Quantity NO CHANGE Proposed well depth (feet) _____ 356 _____

This point is: Additional Well Geo Center List other water rights that will use this point _____

Presently authorized point of diversion:

One in the _____ Quarter of the _____ Quarter of the _____ Quarter
of Section _____, Township _____ South, Range _____ (E/W),
in _____ County, Kansas, _____ feet North _____ feet West of Southeast corner of section.

Authorized Rate _____ Authorized Quantity _____ Depth of well _____ (feet)

(DWR use only: Computer ID No. _____ GPS _____ feet North _____ feet West)

This point will not be changed This point will be changed as follows:

Proposed point of diversion: (Complete only if change is requested)

One in the _____ Quarter of the _____ Quarter of the _____ Quarter
of Section _____, Township _____ South, Range _____ (E/W),
in _____ County, Kansas, _____ feet North _____ feet West of Southeast corner of section.

Proposed Rate _____ Proposed Quantity _____ Proposed well depth (feet) _____

This point is: Additional Well Geo Center List other water rights that will use this point _____

Presently authorized point of diversion:

One in the _____ Quarter of the _____ Quarter of the _____ Quarter
of Section _____, Township _____ South, Range _____ (E/W),
in _____ County, Kansas, _____ feet North _____ feet West of Southeast corner of section.

Authorized Rate _____ Authorized Quantity _____ Depth of well _____ (feet)

(DWR use only: Computer ID No. _____ GPS _____ feet North _____ feet West)

This point will not be changed This point will be changed as follows:

Proposed point of diversion: (Complete only if change is requested)

One in the _____ Quarter of the _____ Quarter of the _____ Quarter
of Section _____, Township _____ South, Range _____ (E/W),
in _____ County, Kansas, _____ feet North _____ feet West of Southeast corner of section.

Proposed Rate _____ Proposed Quantity _____ Proposed well depth (feet) _____

This point is: Additional Well Geo Center List other water rights that will use this point _____

14. If the proposed groundwater point of diversion is 300 or fewer feet from the existing point of diversion, complete the following:
- (a) Does the undersigned represent all owners of the currently authorized place(s) of use identified in this application?
 Yes No (If no, all owners must sign this application.)
 - (b) Will the ownership interest of any owner of the currently authorized place(s) of use identified in this application be adversely affected if this application is approved as requested?
 Yes No (If yes, all owners must sign this application.)
 - (c) If this application is not approved expeditiously, will there be substantial damage to property, public health or safety?
 Yes No (If no, all owners must sign this application.)

If the application proposes a surface water change in point of diversion, a groundwater change in point of diversion greater than 300 feet, or a change in place of use, the application must be signed by all owners of the currently authorized place of use, or their duly authorized agent (attach notarized statement authorizing representation).

I hereby verify, being first duly sworn upon my oath or affirmation and under penalty of perjury, that I am of lawful age and the owner, the spouse of the owner, or a duly authorized agent of the owner(s) to make this application on their behalf, in regards to the water right(s) to which this application pertains. I further verify that the statements contained in this application are true, correct and complete.

Dated at Cimarron, Kansas, this 29th day of March, 20 22.

<p><u>[Signature]</u> (Owner)</p>	<p><u>NA</u> (Spouse)</p>
<p><u>[Signature]</u> (Please Print)</p>	<p><u>NA</u> (Please Print)</p>
<p><u>NA</u> (Owner)</p>	<p><u>NA</u> (Spouse)</p>
<p><u>NA</u> (Please Print)</p>	<p><u>NA</u> (Please Print)</p>
<p><u>NA</u> (Owner)</p>	<p><u>NA</u> (Spouse)</p>
<p><u>NA</u> (Please Print)</p>	<p><u>NA</u> (Please Print)</p>

State of Kansas }
 County of GRAY } SS



I hereby certify that the foregoing application was signed in my presence and sworn to before me this 29th day of MARCH, 20 22.

[Signature] NOTARY PUBLIC
 Notary Public

My Commission Expires 10-13-2022

ONLY COMPLETE APPLICATIONS WILL BE PROCESSED. To be complete, all of the applicable portions of the application form must be completed with accurate information; maps, if necessary, must be included; signatures of all the appropriate owners' must be affixed to the application and notarized; and the appropriate fee must be paid.

FEE SCHEDULE

- Each application to change the place of use or the point of diversion under this section shall be accompanied by the application fee set forth in the schedule below: **Make checks payable to: Kansas Department of Agriculture**
- (1) Application to change a point of diversion 300 feet or less \$100
 - (2) Application to change a point of diversion more than 300 feet \$200
 - (3) Application to change the place of use \$200

SUMMARY ORDER APPROVING APPLICATION FOR CHANGE AND IMPOSING CONDITIONS

This Summary Order is issued under authority of K.S.A. 82a-708b, as amended, and K.A.R. 5-5-1, *et seq.* and other applicable provisions of the *Kansas Water Appropriation Law, K.S.A. 82a-701 et. seq.*, and rules and regulations promulgated thereunder, With the exception of those conditions expressly contained herein, this Summary Order does not change the terms, conditions and limitations of File No. 20484.

1. A change application was received on March 29, 2022 requesting that the place of use and / or point of diversion authorized under the above-referenced file number be changed as described in the application.
2. On and after the effective date of this summary order, the authorized place(s) of use shall be located substantially as shown on the topographic map accompanying the application to change the place of use. Applicable Not Applicable
3. The change in point of diversion shall not impair existing rights and shall be limited to the same source or sources of water as previously authorized. The point of diversion authorized by this summary order shall be located within a 50 foot radius of the authorized point(s) of diversion. Applicable Not Applicable
4. The point(s) of diversion described herein is administratively corrected to be more accurately described using the Global Positioning System (GPS), as described in the application. Applicable Not Applicable
5. The point(s) of diversion authorized herein shall not actually be located more than 300 feet from the previously authorized point(s) of diversion. Applicable Not Applicable
6. As required by K.A.R. 5-3-5d, if the works for diversion is a well with a diversion rate of 100 gallons per minute or more, a tube or other device suitable for making water level measurements shall be installed, operated and maintained in accordance with K.A.R. 5-6-13. Applicable Not Applicable
7. **The owner of the authorized place(s) of use shall properly install an acceptable water flow meter on or before December 31, 2022**, or before the first use of water, whichever occurs first. The water flow meter shall be installed, operated and maintained in accordance with K.A.R. 5-1-4 through 5-1-12. As required by K.S.A. 82a-732, as amended, and K.A.R. 5-3-5e, the owner shall maintain records and report the reading of the water flow meter and the total quantity of water diverted annually to the Chief Engineer by March 1 following the end of each calendar year. Applicable Not Applicable
8. **Installation of the works for diversion of water shall be completed on or before December 31, 2022**, or within any authorized extension of time. By March 1, 2023 the applicant shall notify the Chief Engineer that construction of the works for diversion has been completed, on the form provided by the Chief Engineer, as required by K.A.R. 5-8-4e. Applicable Not Applicable
9. **The completed well log shall be submitted with the required notice.** Applicable Not Applicable
10. All diversion works into which any type of chemical or other foreign substance will be injected into the water shall be equipped with an in-line, automatic, quick-closing check valve capable of preventing pollution of the source of the water supply. The check valve(s) shall be installed, operated and maintained in accordance with K.A.R. 5-3-5c. Applicable Not Applicable
11. Additional Conditions are attached. Yes No
12. In accordance with K.S.A. 82a-708a, as amended, and K.A.R. 5-5-14, all of the owners of the authorized place(s) of use of water appropriated under the above-referenced file number are responsible for compliance with its terms, conditions and limitations, as amended and/or supplemented by this Summary Order, and with applicable provisions of the *Kansas Water Appropriation Law* and the *Rules and Regulations* promulgated thereunder. Failure to comply with these provisions may result in civil penalties pursuant to K.S.A. 82a-737, as amended, and/or the suspension or revocation and dismissal of the water or appropriation right or any other enforcement actions authorized by law.

Administrative Appeal and Effective Date of Order

If you are aggrieved by this order, pursuant to K.S.A. 82a-1901, you may request an evidentiary hearing before the Chief Engineer or request administrative review by the Secretary of Agriculture. A request for hearing by the Chief Engineer must be filed within **15 days** of service of this Order and a request for administrative review by the Secretary must be filed within **30 days** pursuant to K.S.A. 77-531. Any request for administrative review must state a basis for review pursuant to K.S.A. 77-527. File any request with **Kansas Department of Agriculture, Legal Division, 1320 Research Park Drive, Manhattan, KS 66502**. Failure to timely request a hearing or review may preclude review under the Kansas Judicial Review Act.

For Use by Register of Deeds

FOR OFFICE USE ONLY
**APPLICATION APPROVED AND
SUMMARY ORDER ISSUED**

By: Austin McColloch
Duly Authorized Designee of the Chief Engineer

(Print Name): Austin McColloch
Division of Water Resources - Kansas Department of Agriculture

Date of Issuance: March 31, 2022

State of Kansas)

County of Jinney) SS

Acknowledged before me on March 31, 2022

by Austin McColloch

Signature: Julie Jones





My commission expires: _____



Sunbelt Feeders

Existing Well
NW 24-32-37 SV
37.25416, -101.29551

Legend

-  24
-  Irsik & Doll Sunbelt Feed Yard
-  KS T32S R37W
-  Lat Lon
-  Molino Sunbelt

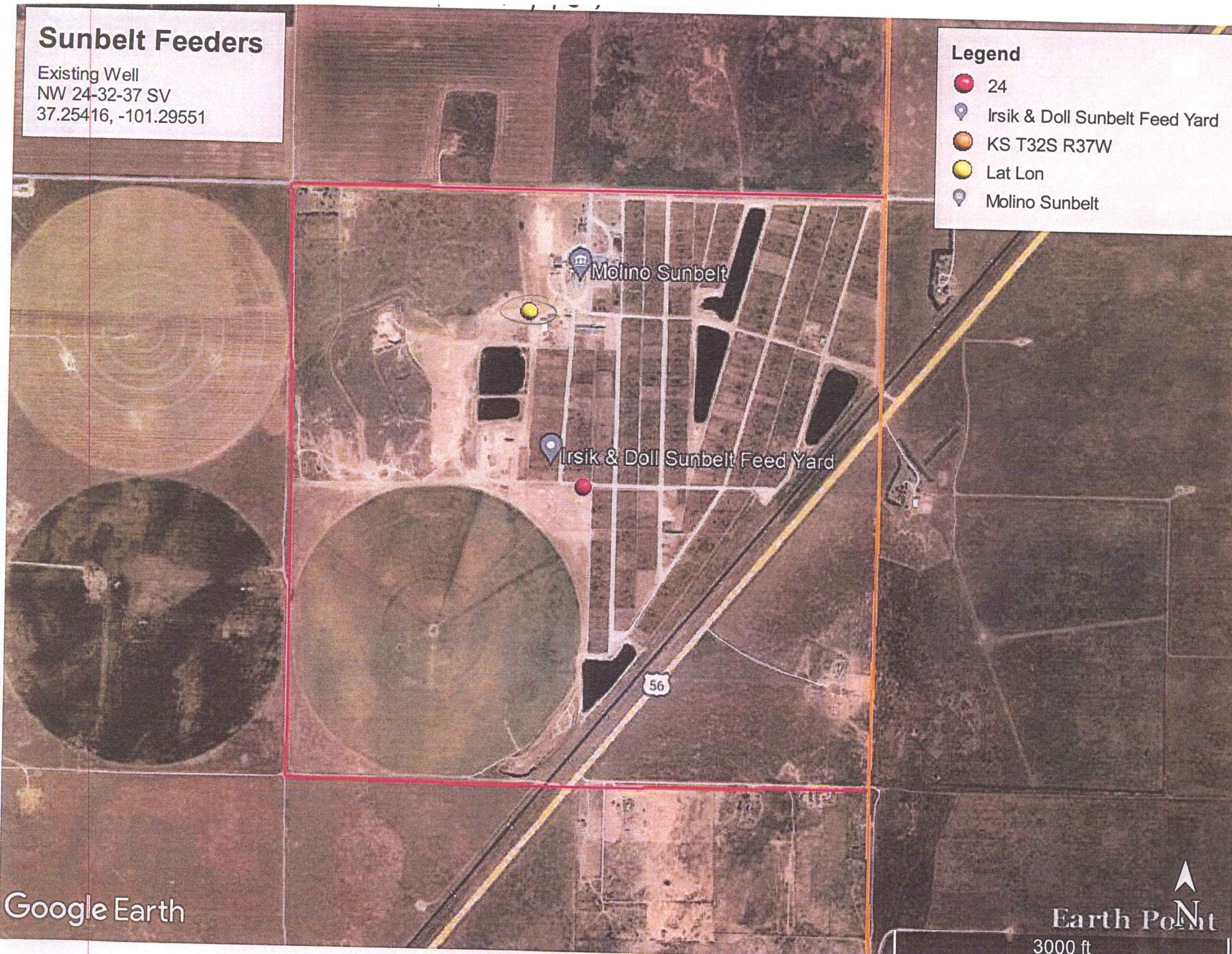

Google Earth

Earth Point 
3000 ft

WELL #2

WATER WELL RECORD Form WWC-5 KSA 82a-1212

1 LOCATION OF WATER WELL: Fraction Section Number Township Number Range Number
COUNTY: 095 STEVENS SE 1/4 NE 1/4 NW 1/4 24 T 32 S R 37 W

Distance and direction from nearest town or city street address of well if located within city?
FROM HUGOTON; APPX 4 3/4 MILES NORTH & 2 MILES EAST

2 WATER WELL OWNER: SUNBELT FEEDERS, INC. Board of Agriculture, Division of Water Resources
RR#, St. Address, Box #: PO BOX 38 Application Number: 20,484
City, State, ZIP code: HUGOTON, KS 67951-0038

3 LOCATE WELL'S LOCATION WITH AN "X" IN SECTION BOX: 4 DEPTH OF COMPLETED WELL 357 ELEVATION: 0
WELL'S STATIC WATER LEVEL 195 ft. below land surface measured on mo/day/yr 09/19/05
Pump test data: Well water was 239 ft. after 4 hours pumping 220 gpm
Estimated Yield 0 gpm: Well water was 0 ft. after 0 hours pumping 0 gpm
Bore Hole Diameter 17 1/2 in. to 357 ft., and in. to 0 ft.
WELL WATER TO BE USED AS: 03 FEEDLOT
Was a chemical/bacteriological sample submitted to department? No;
If yes, mo/day/yr sample was submitted Water well disinfected? Yes

5 TYPE OF BLANK CASING USED: 02 PVC CASING JOINTS: OTHR CASING JNT - SHERLOCK
Blank casing diameter 8 in. to 357 ft., Dia in. to 0 ft., Dia in. to 0 ft.
Casing height above land surface 12 in., weight 7 lbs/ft. Wall thickness or gauge No. .410
TYPE OF SCREEN OR PERFORATION MATERIAL: 07 PVC
SCREEN OR PERFORATION OPENINGS ARE: 03 MILL SLOT

SCREEN PERFORATED INTERVALS: From 227 ft. to 267 ft., From 0 ft. to 0 ft.
From 337 ft. to 357 ft., From 0 ft. to 0 ft.
GRAVEL PACK INTERVALS: From 25 ft. to 357 ft., From 0 ft. to 0 ft.
From 0 ft. to 0 ft., From 0 ft. to 0 ft.

6 GROUT MATERIAL 03 BENTONITE
Grout Intervals: From 5 ft. to 25 ft., From 0 ft. to 0 ft., From 0 ft. to 0 ft.
What is the nearest source of possible contamination: NONE OBSERVED
Direction from well? How many feet? 0

Table with columns: FROM, TO, LITHOLOGIC LOG, FROM, TO, PLUGGING INTERVALS. Rows list geological layers like 05 SAND, 07 FINE SAND, 04 SANDY CLAY, etc.

7 CONTRACTOR'S OR LANDOWNER'S CERTIFICATION: This water well was Constructed under my jurisdiction and was completed on (mo/day/year) 09/13/05 and this record is true to the best of my knowledge and belief. Kansas
Water Well Contractor's License No. 145 This Water Well Record was completed on (mo/day/yr) 10/28/05
under the business name of HENKLE DRILLING & SUPPLY by (signature)

WELL #2

(Continued)

WATER WELL RECORD Form WWC-5 KSA 82a-1212

1 LOCATION OF WATER WELL: COUNTY: 095 STEVENS	Fraction SE 1/4 NE 1/4 NW 1/4	Section Number 24	Township Number T 32 S	Range Number R 37 W
--	----------------------------------	----------------------	---------------------------	------------------------

2 WATER WELL OWNER: SUNBELT FEEDERS, INC.
RR#, St. Address, Box # : PO BOX 38 Board of Agriculture, Division of Water Resources
City, State, ZIP code : HUGOTON, KS 67951-0038 Application Number: 20,484

FROM	TO	LITHOLOGIC LOG
224	231	05 SAND
231	236	04 SANDY CLAY
236	269	05 SAND 13 FINE GRAVEL 01 CLAY
269	337	04 SANDY CLAY 07 FINE SAND
337	354	05 SAND
354	395	04 SANDY CLAY 07 FINE SAND
395	400	19 SHALE

7 CONTRACTOR'S OR LANDOWNER'S CERTIFICATION: This water well was Constructed under my jurisdiction and was completed on (mo/day/year) 09/13/05 and this record is true to the best of my knowledge and belief. Kansas Water Well Contractor's License No. 145 This Water Well Record was completed on (mo/day/yr) 10/28/05 under the business name of HENKLE DRILLING & SUPPLY by (signature)

Bruno J. Kichman