

Kansas Department of Agriculture
 Division of Water Resources
CHANGE: P/D WORKSHEET

1. File Number: 21934	2. Status Change Date: 2-28-2022	3. Change Num: C2	4. Field Office: 4	5. GMD: 3
---------------------------------	--	-----------------------------	------------------------------	---------------------

6. Status: <input checked="" type="checkbox"/> Approved <input type="checkbox"/> Denied by DWR/GMD <input type="checkbox"/> Dismiss by Request/Failure to Return	7. Filing Date of Change: 2/07/2022
--	---

8a. Landowner, Applicant(s) New to system <input type="checkbox"/> Person ID 14928 Add Seq# _____ LARRY A & ROMA ROEHR 19211 ROAD 15 KISMET, KS 67859-5998	8c. Landowner(s) New to system <input type="checkbox"/> Person _____ Add Seq# _____
---	---

8b. Landowner(s), New to system <input checked="" type="checkbox"/> Person ID _____ Add Seq# _____	8d. WUC New to system <input type="checkbox"/> Person ID 61379 Add Seq# _____ TRAVIS FIESER 303 MAIN KISMET, KS 67901
--	--

9. Documents and Enclosure(s): DWR Meter(s) Date to Comply: **12/31/2022** N & P Date to Comply: **3/1/2023**

Anti-Reverse Meter Meter Seal Check Valve N & P Form Water Tube Driller Copy H & E Letter
 Conservation Plan Date Required: _____ Date Approved: _____ Date to Comply: _____

10. Use Made of Water From: _____ To: _____

Date Prepared: **2/28/2022** By: **MAM**
 Date Entered: _____ By: _____

File No. **21934** 11. County: SW Basin: CIMARRON RIVER Stream: Formation Code: 211 Special Use:

12. Points of Diversion
 Rate and Quantity
 Authorized Additional
 Rate Quantity Rate Quantity
 gpm af gpm af Overlap PD Files

CHK	MOD	DEL	ENT	PDIV	Qualifier	S	T	R	ID	'N	'W	Comment (AKA Line)	Rate gpm	Quantity af	Rate gpm	Quantity af	Overlap PD Files
DEL					13605												
ENT					SWNWNE	1	33S	32W		3557	2611		1035	546	1035	546	NONE

13. Storage: Rate _____ NF Quantity _____ ac/ft Additional Rate _____ NF Additional Quantity _____ ac/ft

14. Limitation: _____ af/yr at _____ gpm (_____ cfs) when combined with file number(s) _____
 Limitation: _____ af/yr at _____ gpm (_____ cfs) when combined with file number(s) _____

15. 5YR Allocation: Allocation Type _____ Start Year _____ 5 YR Amount _____ Amount Unit _____ Base Acres _____ Comment _____

CHK	MOD	DEL	ENT	PUSE	S	T	R	ID	NE¼				NW¼				SW¼				SE¼				Total	Owner	Chg?	Overlap Files
									NE ¼	NW ¼	SW ¼	SE ¼	NE ¼	NW ¼	SW ¼	SE ¼	NE ¼	NW ¼	SW ¼	SE ¼	NE ¼	NW ¼	SW ¼	SE ¼				
CHK																												
CHK																												

Base Acres: Year: Minimum Reasonable Quantity:
 Comments:

Garden City Field Office
4532 W. Jones, Suite B
Garden City, KS 67846



Phone: 620-276-2901
Fax: 620-276-9315
www.agriculture.ks.gov

Mike Beam, Secretary

Laura Kelly, Governor

February 28, 2022

LARRY A & ROMA ROEHR
19211 ROAD 15
KISMET, KS 67859-5998

RE: Field Office Application for Change
Water Right, File No. 21934

Dear Sir:

Enclosed is an order executed by the designee of the Chief Engineer, Division of Water Resources, Kansas Department of Agriculture, approving the application for change under the above referenced file number.

Your attention is directed to the enclosures and to the terms, conditions, and limitations specified in this approval for change. A condition of this approval is that an acceptable water flow meter must be installed on the diversion works authorized under the referenced file number and meet current specifications. Please return the required notification of completion of the diversion works and installation of the required meter as soon as these actions are completed.

Since the order modifies the original document referred to above, it should be recorded with the Register of Deeds as other instruments affecting real estate.

The abandoned well must be plugged in accordance with the requirements of Article 30 of the Rules and Regulations as adopted by the Kansas Department of Health and Environment.

Should you have any questions, please feel free contact this office. If you would prefer, you could arrange an appointment for additional assistance.

Sincerely,

A blue ink signature of Michael A. Meyer.

Michael A. Meyer
Water Commissioner

MAM
enclosures

pc: Travis Fieser
Groundwater Management District No. 3

CERTIFICATE OF SERVICE

On this 28th day of February 2022, I hereby certify that the foregoing Approval of Application for Change in Point of Diversion, Water Right, File No. 21,934 dated 28th day of February 2022 was mailed postage prepaid, first class, US mail to the following:

LARRY A & ROMA ROEHR
19211 ROAD 15
KISMET, KS 67859-5998

Pc:

TRAVIS FIESER
303 MAIN
KISMET, KS 67901

GROUNDWATER MANAGEMENT DISTRICT NO. 3



Division of Water Resources Staff

Submit completed application to:
 Kansas Department of Agriculture
 Division of Water Resources
 Field Office for your area.

Call for address:

Topeka -- (785) 296-5733
 Stafford -- (620) 234-5311
 Stockton -- (785) 425-6787
 Garden City -- (620) 276-2901
<http://agriculture.ks.gov/dwr>

DWR FIELD OFFICE APPLICATION FOR APPROVAL TO CHANGE THE PLACE OF USE AND/OR THE POINT OF DIVERSION



STATE OF KANSAS

Filing Fee Must Accompany the Application, K.S.A. 82a-708b(b), as amended.
 Fee Schedule is on the third page of this application form.

Paragraph Nos. 1, 2, 3 & 5 must be completed. Complete all other applicable portions. If change in point of diversion is greater than 100 feet, or if place of use will be changed, include a topographic map or detailed plat showing the authorized and proposed point(s) of diversion and/or place of use.

RECEIVED
 4:15pm
FEB 7 2022

File No. 21934

Garden City Field Office
 Division of Water Resources

1. Application is hereby made for approval of the Chief Engineer to change the (check one or both):

Place of Use Point of Diversion

under the water right which is the subject of this application in accordance with the conditions described below.

The source of supply is: Groundwater Surface water

2. Name and address of Applicant: LARRY A & ROMA ROEHR

19211 ROAD 15, KISMET, KS 67859-5998

Phone Number: () Email address: _____

Name and address of Water Use Correspondent: no change (Travis Fieser)

Phone Number: () Email address: _____

3. The presently authorized place of use is:

Owner of Land ---- NAME: _____

ADDRESS: _____

(If there is more than one landowner, attach supplemental sheets as necessary.)

Sec.	Twp.	Range	NE¼				NW¼				SW¼				SE¼				TOTAL ACRES
			NE¼	NW¼	SW¼	SE¼	NE¼	NW¼	SW¼	SE¼	NE¼	NW¼	SW¼	SE¼	NE¼	NW¼	SW¼	SE¼	

4. If this application is for a change in place of use, it is proposed that the place of use be changed to:

Owner of Land ---- NAME: _____

ADDRESS: _____

(If there is more than one landowner, attach supplemental sheets as necessary.)

Sec.	Twp.	Range	NE¼				NW¼				SW¼				SE¼				TOTAL ACRES
			NE¼	NW¼	SW¼	SE¼	NE¼	NW¼	SW¼	SE¼	NE¼	NW¼	SW¼	SE¼	NE¼	NW¼	SW¼	SE¼	

For Office Use Only: Code _____	Fee \$ <u>\$100.00</u>	TR # _____	Receipt Date <u>2-7-22</u> Check # <u>7408</u>
---------------------------------	------------------------	------------	--

5. **Presently authorized point of diversion:**
 One in the NCN2 Quarter of the NE Quarter of the SE Quarter
 of Section 1, Township 33 South, Range 32 W,
 in SW County, Kansas, 2600 feet North 650 feet West of Southeast corner of section.
 Authorized Rate Authorized Quantity Depth of well 460 (feet)
(DWR use only: Computer ID No. 01 GPS feet North feet West)
 This point will not be changed This point will be changed as follows: No change, point better described with GPS as follows:
Proposed point of diversion: (Complete only if change is requested or if existing point is better described by GPS)
 One in the SW Quarter of the NW Quarter of the NE Quarter
 of Section 1, Township 33 South, Range 32 W,
 in SW County, Kansas, 3557 feet North 2611 feet West of Southeast corner of section.
 Proposed Rate Proposed Quantity Proposed well depth (feet) 440
 This point is: Additional Well Geo Center List other water rights that will use this point

6. **Presently authorized point of diversion:**
 One in the _____ Quarter of the _____ Quarter of the _____ Quarter
 of Section _____, Township _____ South, Range _____ (E/W),
 in _____ County, Kansas, _____ feet North _____ feet West of Southeast corner of section.
 Authorized Rate _____ Authorized Quantity _____ Depth of well _____ (feet)
(DWR use only: Computer ID No. _____ GPS feet North feet West)
 This point will not be changed This point will be changed as follows: No change, point better described with GPS as follows:
Proposed point of diversion: (Complete only if change is requested or if existing point is better described by GPS)
 One in the _____ Quarter of the _____ Quarter of the _____ Quarter
 of Section _____, Township _____ South, Range _____ (E/W),
 in _____ County, Kansas, _____ feet North _____ feet West of Southeast corner of section.
 Proposed Rate _____ Proposed Quantity _____ Proposed well depth (feet) _____
 This point is: Additional Well Geo Center List other water rights that will use this point _____

7. The changes herein are desired for the following reasons?
 (please be specific) _____

8. If a well, is the test hole log attached? Yes No

9. The change(s) (was)(will be) completed by?

10. If the point of diversion is a well:
 (a) What are you going to do with the old well?

 (b) When will this be done? _____

11. Groundwater Management District recommendation attached?
 Yes No

12. Assisted by MM/GCFO _____

13a. If the proposed point of diversion will be relocated more than 300 feet but within 2,640 feet of the existing point of diversion, attach a topographic map or aerial photograph. For groundwater sources, show all wells (including domestic) within one-half mile of the proposed point of diversion and the names and mailing addresses of the owners. For surface water sources, show the names and addresses of the landowner(s) one-half mile downstream and one-half mile upstream from your property lines

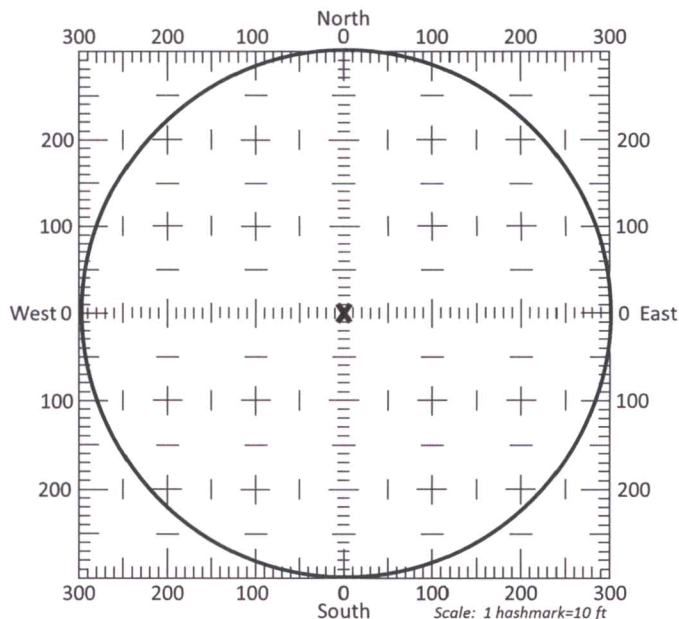

13b. If the proposed point of diversion will be relocated within a 300 foot radius of the existing point of diversion, indicate its location on the diagram shown above in relation to the existing point of diversion. The proposed point of diversion must be located within the circle shown above. (PLEASE NOTE: The "X" in center of diagram above represents the presently authorized point of diversion.)

14. If the proposed groundwater point of diversion is 300 or fewer feet from the existing point of diversion, complete the following:
- (a) Does the undersigned represent all owners of the currently authorized place(s) of use identified in this application?
 Yes No (If no, all owners must sign this application.)
 - (b) Will the ownership interest of any owner of the currently authorized place(s) of use identified in this application be adversely affected if this application is approved as requested?
 Yes No (If yes, all owners must sign this application.)
 - (c) If this application is not approved expeditiously, will there be substantial damage to property, public health or safety?
 Yes No (If no, all owners must sign this application.)

If the application proposes a surface water change in point of diversion, a groundwater change in point of diversion greater than 300 feet, or a change in place of use, the application must be signed by all owners of the currently authorized place of use, or their duly authorized agent (attach notarized statement authorizing representation).

I hereby verify, being first duly sworn upon my oath or affirmation and under penalty of perjury, that I am of lawful age and the owner, the spouse of the owner, or a duly authorized agent of the owner(s) to make this application on their behalf, in regards to the water right(s) to which this application pertains. I further verify that the statements contained in this application are true, correct and complete.

Dated at Garden City, Kansas, this 31st day of January, 2022.

<u>Larry A. Roehr</u> (Owner)	_____ (Spouse)
<u>Larry A. Roehr</u> (Please Print)	_____ (Please Print)
_____ (Owner)	_____ (Spouse)
_____ (Please Print)	_____ (Please Print)
_____ (Owner)	_____ (Spouse)
_____ (Please Print)	_____ (Please Print)

State of Kansas }
 County of Finney } SS

I hereby certify that the foregoing application was signed in my presence and sworn to before me this 31st day of January, 2022.



Julie Jones
 Notary Public

My Commission Expires _____

ONLY COMPLETE APPLICATIONS WILL BE PROCESSED. To be complete, all of the applicable portions of the application form must be completed with accurate information; maps, if necessary, must be included; signatures of all the appropriate owners' must be affixed to the application and notarized; and the appropriate fee must be paid.

FEE SCHEDULE

Each application to change the place of use or the point of diversion under this section shall be accompanied by the application fee set forth in the schedule below: Make checks payable to: **Kansas Department of Agriculture**

- (1) Application to change a point of diversion 300 feet or less \$100
- (2) Application to change a point of diversion more than 300 feet \$200
- (3) Application to change the place of use \$200

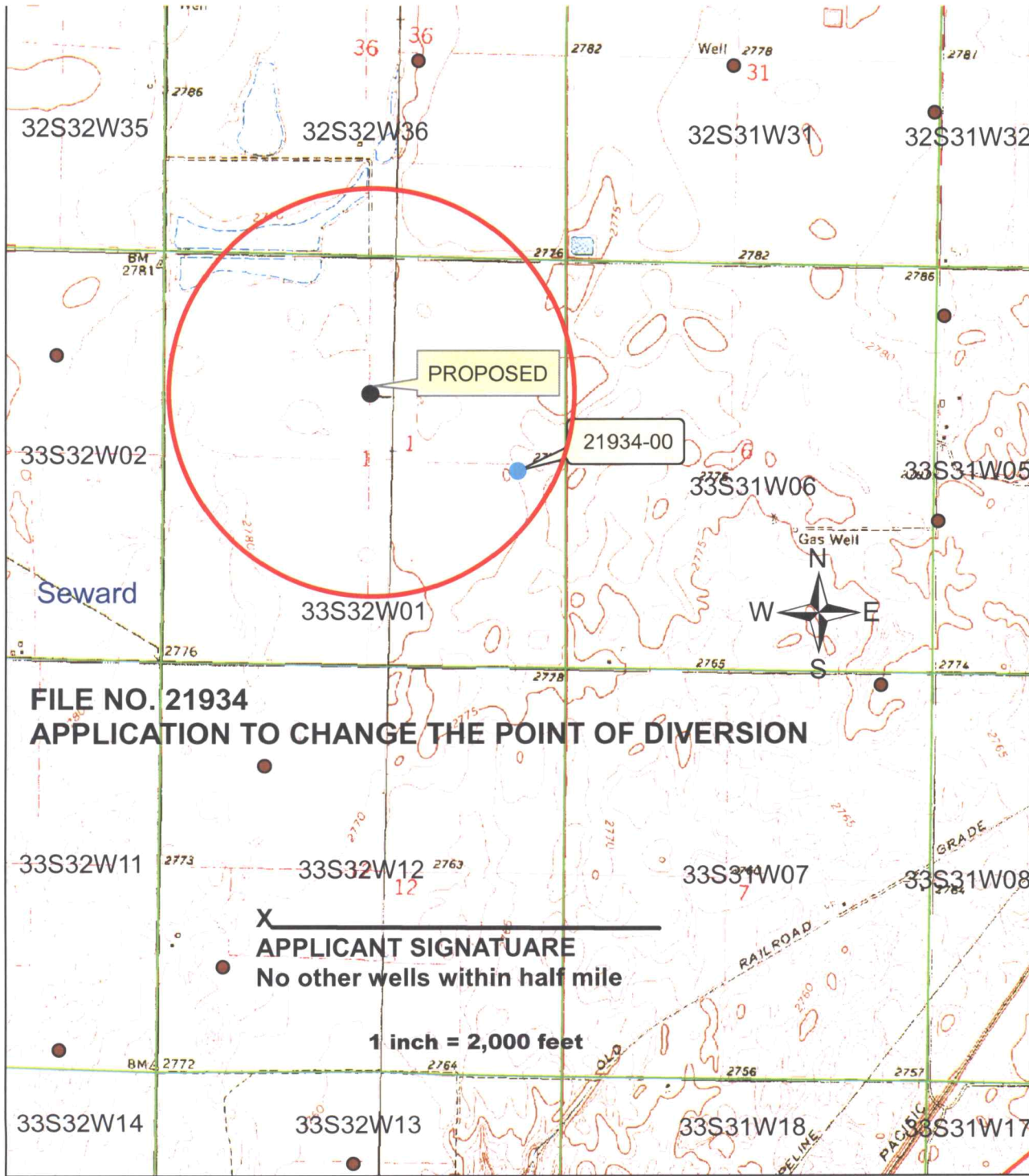

**FILE NO. 21934
APPLICATION TO CHANGE THE POINT OF DIVERSION**

X
APPLICANT SIGNATURE
No other wells within half mile

1 inch = 2,000 feet

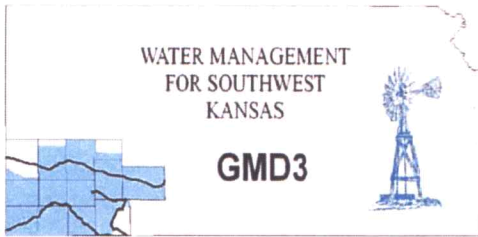

Southwest Kansas
Groundwater Management District No. 3
2009 E. Spruce Street
Garden City, Kansas 67846
(620) 275-7147 phone (620) 275-1431 fax
www.gmd3.org

February 22, 2022

Mike A Meyer
Division of Water Resources
4532 W Jones Ave., Suite B
Garden City, Kansas 67846

RE: Application for Change in Point of Diversion
Water Right, File No. 21934

Dear Mike:

We have completed a review of the application for the above referenced water right. The proposed change in point of diversion is in accordance with current area rules, K.A.R. 5-23-3, as it pertains to minimum spacing to neighboring wells and distance moved.

Well evaluations were conducted to estimate possible effects of the proposal on the supply of other wells with water rights prior to the proposal per K.S.A. 82a-708b, and the draft revised management program. Under K.S.A. 82a-708b, an applicant requesting a change in point of diversion must demonstrate to the chief engineer that any proposed change is reasonable and will not impair. The enclosed report is an analysis performed by the GMD on behalf of our membership. Under this analysis, the proposed change is considered to be reasonable and unlikely to impair if either the net in-season well-to-well effect of the proposed change is less than a strict maximum allowable threshold (3.5 ft on the sections saturated thickness ranging 150-200 ft), or if no well with a net well-to-well effect exceeding the threshold is identified as critical. Critical wells are identified as wells that are expected to either lose or greatly diminish water supply over the next 25 years. The attached review information is based on a Theis analysis using inputs from the GMD3 aquifer model, which is considered to be the best information on well and aquifer data readily and easily available to the public. If either the applicant or the neighbors believe they have better data that might change the result of the analysis, they should contact GMD3. Conclusions of the well analysis may change if better information on well and aquifer data can be made available.

Every neighboring well within 1 mile of the proposed move was evaluated. Evaluations showed that none of the neighboring wells exceeded the net effect above the maximum allowable threshold and no critical wells determined. We did not receive any comments from neighbor notices. Therefore, GMD3 sees this move as meeting current rules and would recommend approval of the application. If aquifer conditions change or there is a change to the water right in the future, we would be happy to evaluate the effects at that time.

Thank you for the opportunity to review the applications and to provide a recommendation. If you have any questions, please don't hesitate to contact us.

Sincerely,

Jason L. Norquest
Assistant Manager

RECEIVED

FEB 22 2022

Working Water Conservation Every Day Since 1976

Garden City Field Office
Division of Water Resources

GMD3 Change Review

File No(s): 21934. DWR office: GC.

App filed to change: PD.

Is Landowner(s) correct in WRIS: Larry Roehr.

If NO, is documentation included?

Is Water Use Correspondent correct in WRIS? .

If NO, is documentation included?

Regulation(s) Reviewed: KAR 5-23-3

Point of diversion ID No(s) being changed.

	ft. North	ft. West	
Authorized PD	2600	650	Sect 1-33-32
Proposed PD	3557	2611	
Difference	-957 n	-1961 w	
a2 + b2 = c2	915849	3845521	2182.056 foot move NW

GPS for proposed PD: Lat: 37.20844 Long: -100.7514.

Is proposed PD stacking on existing WRs? No.

Is Proposed PU overlapping existing WRs? No Change.

Neighboring certified well(s) notified: .

Name Jeffery D & Elizabeth Headrick (10398D3).

Address PO Box 216.

Zip Kismet, KS 67859.

Email: jlheadrick@swko.net Phone: 620-563-9362.

Name CPC Wettstein Farm Inc (29021).

Address 15068 Road 17.

Zip Kismet, KS 67859.

Email: cjwpheasant@hotmail.com Phone: 620-629-1342.

Domestic well(s) notified: owned by land owner of some of application ground.

Name .

Address .

Zip .

Base Acres: .

Perfected Acres: .

Irr. Return-Flow %

Authorized 546AF @ 1035gpm, Seward County. 2300' spacing on all wells.

900gpm reported on 2017 WUR.

730gpm calculated during 2018 inspection.

Proposed depth around 440'.

GMD3 Change Review

Is a waiver needed: Move is less than half mile and minimum spacing appears met. Analysis shows that the proposed move is within the guidelines and no critical wells found.

Recommendation: After review of all available information, current area rules appear met. Analysis showed no critical wells and we did not receive any comments from neighbor notices. Staff therefore recommends approval of the application.



RECEIVED

FEB 22 2022

Garden City Field Office
Division of Water Resources

Evaluation of proposed move for Water Right No. 21934

Proposed: Move water right no. 21934 a distance of 2,178 ft to the northwest.

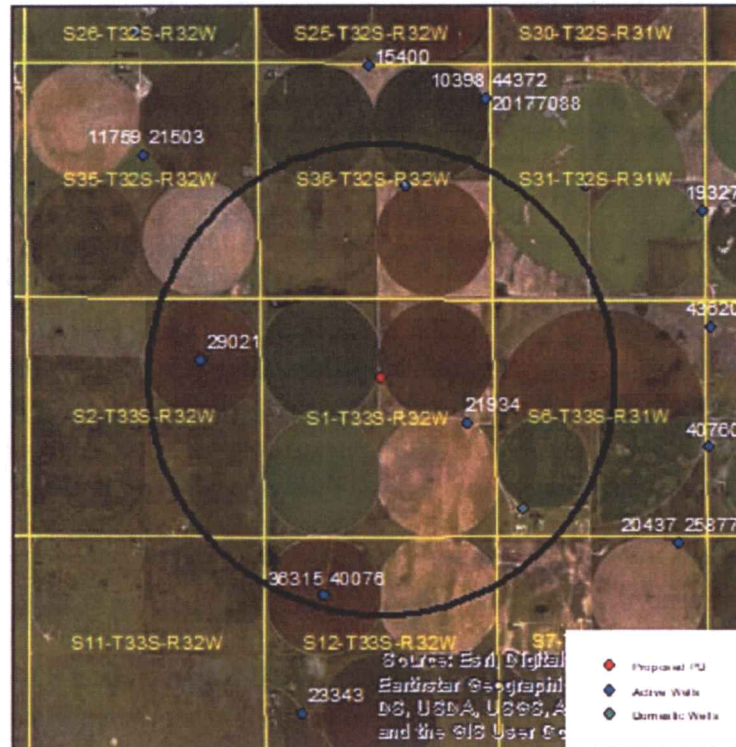

Wells within 1 mile: 10398, 29021, 36315 & 40076, and a domestic well in section 6-33-31.

The saturated thickness at the proposed well location is estimated to be 154 ft, based upon the driller's log and an observation well in section 2-33-32. For saturated thickness between 150 ft and 200 ft, the drawdown allowance is 3.5 ft.

50 year Theis Analysis: The following values were used to run the analysis:

$$S = 0.2581, T = 6953.9 \text{ ft}^2/\text{day},$$

$t_{p_{\text{current}}} = 158$ days (based on observed rate and reported use), $Q_{\text{current}} = 730$ gpm (based on 2018 inspection), $t_{p_{\text{proposed}}} = 119$ days, $Q_{\text{proposed}} = 1035$ gpm

Theis drawdowns were calculated as follows:

10398:	Drawdown from current location = 2.58 ft
	Drawdown from proposed location = 3.17 ft
	Net drawdown = 0.6 ft
29021:	Drawdown from current location = 2.38 ft
	Drawdown from proposed location = 3.27 ft
	Net drawdown = 0.9 ft

36315 & 40076: Drawdown from current location = 2.70 ft
Drawdown from proposed location = 2.90 ft
Net drawdown = **0.2 ft**

Domestic 6-33-31: Drawdown from current location = 4.29 ft
Drawdown from proposed location = 3.18 ft
Net drawdown = **-1.1 ft**

Net drawdown does not exceed the drawdown allowance of 3.5 ft for any well within 1 mile of the proposed location. Therefore, critical well analysis is not necessary.

Conclusion:

The proposed move is likely to create minimal effects on neighboring wells and is unlikely to cause impairment. It also will reduce drawdown effects by more than 1 ft on a nearby domestic well. GMD3 staff recommends approval of this proposal.

RECEIVED
FEB 22 2022
Garden City Field Office
Division of Water Resources

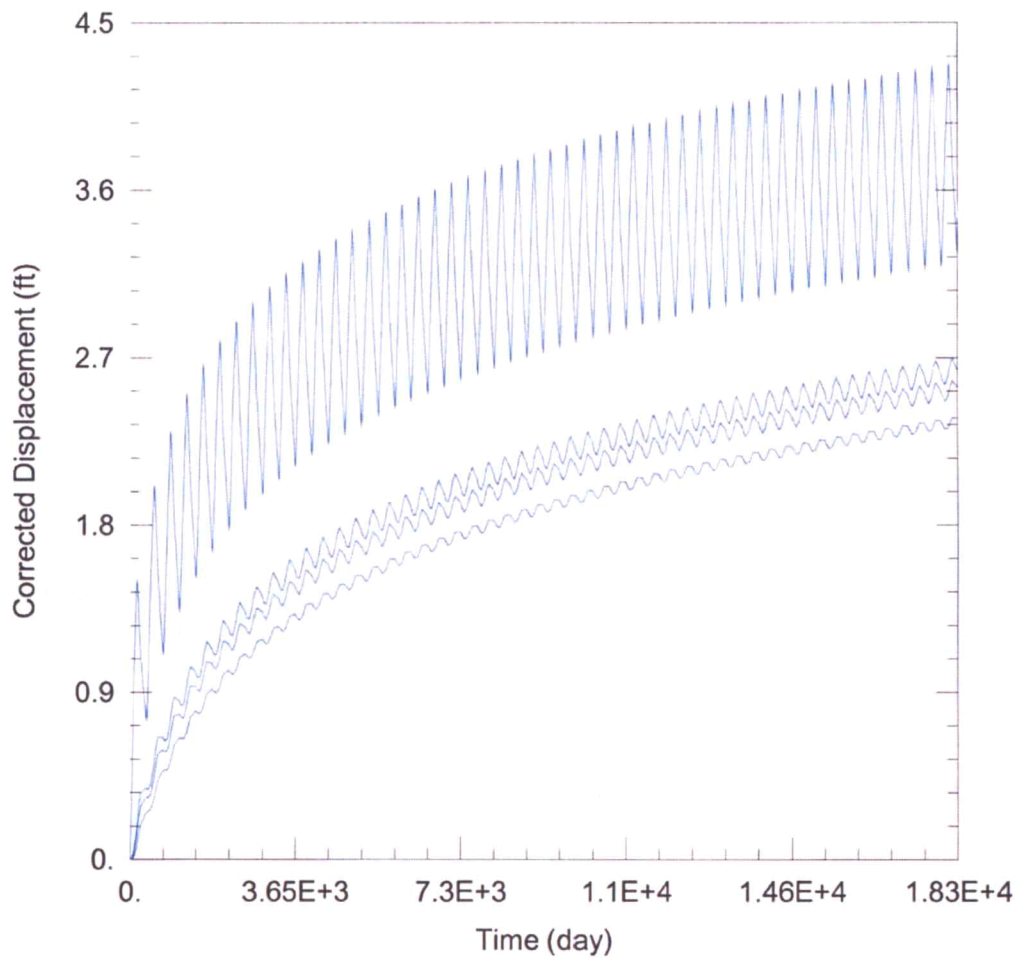

WELL TEST ANALYSIS

Data Set: C:\Users\trevora\Documents\2022_moves\21934\21934 Current.aqt
 Date: 02/10/22 Time: 11:37:59

PROJECT INFORMATION

Company: GMD 3
 Project: 21934
 Location: Seward County

WELL DATA

Pumping Wells

Well Name	X (ft)	Y (ft)
21934	15944	120438

Observation Wells

Well Name	X (ft)	Y (ft)
□	15944	120438
□ 10398	14543	125709
□ 29021	9915	121826
□ 36315 & 40076	12713	116547
□ Domestic 6-33-31	17191	118512

SOLUTION

Aquifer Model: Unconfined

Solution Method: Theis

T = 6953.9 ft²/day

S = 0.2581

Kz/Kr = 1.

b = 154. ft

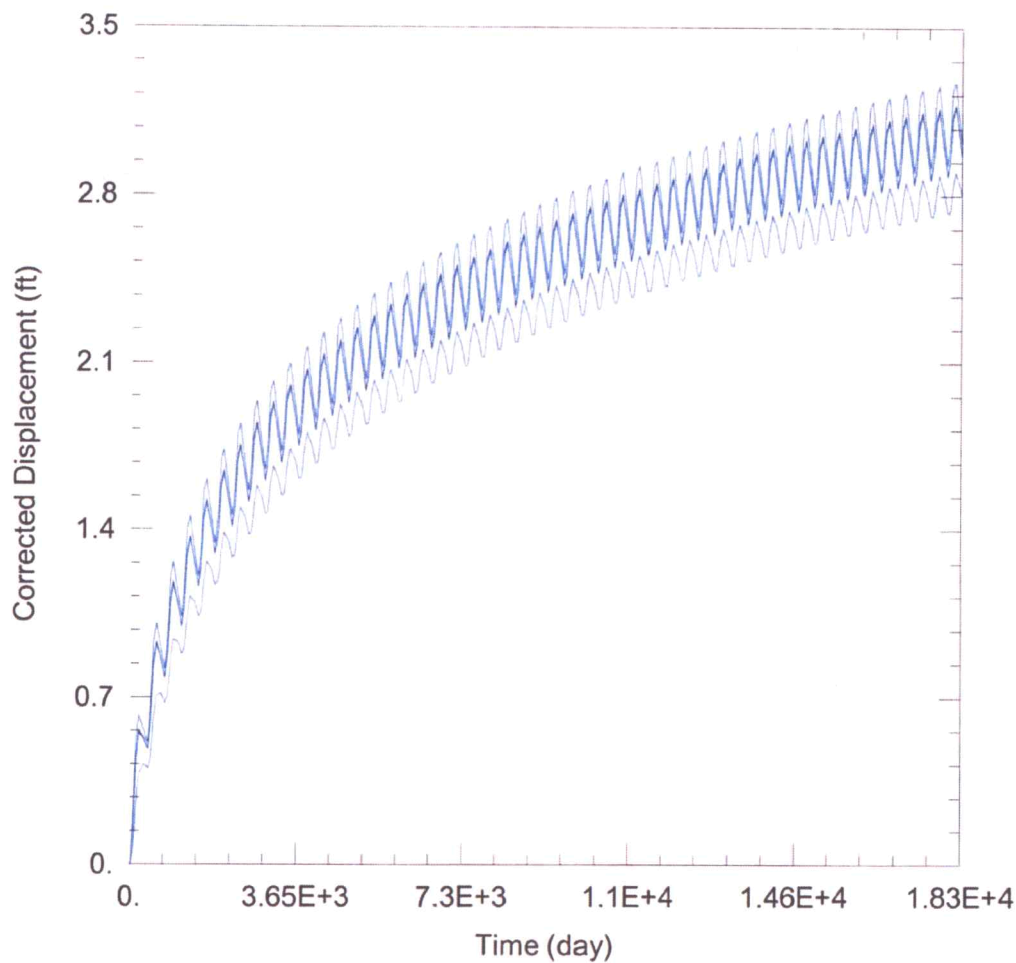

WELL TEST ANALYSIS

Data Set: C:\Users\trevora\Documents\2022_moves\21934\21934 Proposed.aqt
 Date: 02/10/22 Time: 11:37:00

PROJECT INFORMATION

Company: GMD 3
 Project: 21934
 Location: Seward County

WELL DATA

Pumping Wells

Well Name	X (ft)	Y (ft)
21934	13992	121405

Observation Wells

Well Name	X (ft)	Y (ft)
□	13992	121405
□ 10398	14543	125709
□ 29021	9915	121826
□ 36315 & 40076	12713	116547
□ Domestic 6-33-31	17191	118512

SOLUTION

Aquifer Model: Unconfined

T = 6953.9 ft²/day

Kz/Kr = 1.

Solution Method: Theis

S = 0.2581

b = 154. ft

RECEIVED

FEB 22 2022

Garden City Field Office
 Division of Water Resources

Water Rights and Points of Diversion Within 1 mile of point defined as:

3557 Feet N and 2611 Feet W of the Southeast Corner of Section 1 Twp 33S Rng 32W
 Located at: 100.751389 West Longitude and 37.208444 North Latitude
 Both SURFACE WATER and GROUNDWATER

2300' on call

File Number	Use	ST	SR	Dist (ft)	Q4	Q3	Q2	Q1	FeetN	FeetW	Sec	Twp	Rng	ID	Batt	Auth_Quan	Add_Quan		
A__ AF	10398	D3	IRR	NK	G		4330	← NW	NW	SE	2587	2021	36	32	32W	7	288.75	288.75	
A__ AF	21934	00	IRR	NK	G*	—	2176	NC	N2	NE	SE	2600	650	1	33	32W	1	546.00	546.00
A__ AF	29021	00	IRR	NK	G		4102	← --	NC	NE	3929	1419	2	33	32W	1	260.00	260.00	
A__ AF	36315	00	IRR	NK	G		5026	← --	NC	NW	4000	3950	12	33	32W	2	520.00	520.00	
A__ AF	40076	00	IRR	NK	G		5026	← --	NC	NW	4000	3950	12	33	32W	2	260.00	260.00	
T__ AF	20167061	MF	IRR	GY	G	—	2176	NC	N2	NE	SE	2600	650	1	33	32W	1	2730.00	.00

Total Net Quantities Authorized:	Direct	Storage
Total Requested Amount (AF) =	.00	.00
Total Permitted Amount (AF) =	.00	.00
Total Inspected Amount (AF) =	.00	.00
Total Pro_Cert Amount (AF) =	.00	.00
Total Certified Amount (AF) =	1874.75	.00
Total Vested Amount (AF) =	.00	.00
TOTAL AMOUNT (AF) =	1874.75	.00

Spacing Appears Met!!

An * after the source of supply indicates a pending application for change under the file number.
 An * after the ID indicates a 15 AF exemption was granted under the file number.
 A "G" in the Batt column indicates the GEO CTR of a battery. A "B" indicates a well in the battery.
 The number in the Batt column is the number of wells in the battery.

Water Rights and Points of Diversion Within 1 mile of point defined as:

3557 Feet North and 2611 Feet West of the Southeast Corner of Section 1 Twp 33S Rng 32W
 Located at: 100.751389 West Longitude and 37.208444 North Latitude
 Both SURFACE WATER and GROUNDWATER
 WATER USE CORRESPONDENTS:

File Number Use ST SR
 > JEFFERY D & ELIZABETH HEADRICK

> PO BOX 216
 > KISMET KS 67859

10398

> TRAVIS FIESER
 > 303 MAIN
 > KISMET KS 67901

21934

Application

> CPC WETTSTEIN FARM LLC
 > 15068 ROAD 17
 > KISMET KS 67859

29021

> TRAVIS FIESER
 > 303 MAIN
 > KISMET KS 67901

36315

Applicant/Tenant

> TRAVIS FIESER

410075

>
> 303 MAIN
> KISMET KS 67901

>-----
> TRAVIS FIESER

>
> 303 MAIN
> KISMET KS 67901
>-----
=====

RECEIVED

FEB 2 1994

Garden City
Division of

Garden City Field Office
4532 W. Jones, Suite B
Garden City, KS 67846



Phone: 620-276-2901
Fax: 620-276-9315
www.agriculture.ks.gov

Mike Beam, Secretary

Laura Kelly, Governor

February 8, 2022

SOUTHWEST KANSAS GROUNDWATER
MANAGEMENT DISTRICT NO. 3
2009 E SPRUCE ST
GARDEN CITY KS 67846

Re: Request for Recommendation
Water Right, File No. 21934

Dear Mr. Norquest:

This is to advise you that Larry Roehr, has filed an application for approval of the Chief Engineer, Division of Water Resources, Kansas Department of Agriculture, to change the point of diversion.

We are delaying action on the change application to allow you time to review and provide a recommendation. Please submit a recommendation within 15 days from the date of this letter.

Thank you and as always feel free to contact this office at any time.

Sincerely,

A blue ink signature of Michael A. Meyer.

Michael A. Meyer
Water Commissioner

MAM
Enclosures