

Kansas Department of Agriculture  
 Division of Water Resources  
**CHANGE: P/D WORKSHEET**

1. File Number: <b>27722</b>	2. Status Change Date: <b>6-10-2022</b>	3. Change Num: <b>C2</b>	4. Field Office: <b>4</b>	5. GMD: <b>3</b>
---------------------------------	--	-----------------------------	------------------------------	---------------------

6. Status: <input checked="" type="checkbox"/> Approved <input type="checkbox"/> Denied by DWR/GMD <input type="checkbox"/> Dismiss by Request/Failure to Return	7. Filing Date of Change: <b>6/7/2022</b>
--	--

8a. Landowner, applicant, WUC  
 New to system

Person ID 14596 \_\_\_\_\_  
 Add Seq# \_\_\_\_\_

**CHESTER REXFORD  
 2206 9 RD  
 MONTEZUMA, KS 67867**

8c. Landowner(s)  
 New to system

Person \_\_\_\_\_  
 Add Seq# \_\_\_\_\_

8b. Landowner(s),  
 New to system

Person ID \_\_\_\_\_  
 Add Seq# \_\_\_\_\_

8d. WUC  
 New to system

Person ID 36171 \_\_\_\_\_  
 Add Seq# \_\_\_\_\_

**MICHAEL L & CYNTHIA J KOEHN  
 35807 8 RD  
 MONTEZUMA, KS 67867**

9. Documents and Enclosure(s):  DWR Meter(s) Date to Comply: **12/31/2022** -  N & P Date to Comply: **3/1/2023**

Anti-Reverse Meter     Meter Seal     Check Valve     N & P Form     Water Tube     Driller Copy     H & E Letter

Conservation Plan    Date Required: \_\_\_\_\_    Date Approved: \_\_\_\_\_    Date to Comply: \_\_\_\_\_

10. Use Made of Water    From: \_\_\_\_\_    To: \_\_\_\_\_

Date Prepared: **06/10/2022**    By: **MAM**  
 Date Entered: \_\_\_\_\_    By: \_\_\_\_\_

File No. **27722**      11. County: ME      Basin: CIMARRON RIVER      Stream:      Formation Code: 211/331      Special Use:

12. Points of Diversion  
 CHK  
 MOD  
 DEL      PDIV  
 ENT      Qualifier      S      T      R      ID      'N      'W      Comment (AKA Line)      Rate gpm      Quantity af      Rate gpm      Quantity af      Overlap PD Files

**DEL 48978**

**ENT      NE SE SW      9      30S      29W      1307      2683      1550      440      1550      269      NONE**

**CHK 46161      SE NE NW      9      30S      29W      02      3969      2644      2300      440      2300      270      NONE**

13. Storage: Rate \_\_\_\_\_ NF      Quantity \_\_\_\_\_ ac/ft      Additional Rate \_\_\_\_\_ NF      Additional Quantity \_\_\_\_\_ ac/ft

14. Limitation: \_\_\_\_\_ af/ at \_\_\_\_\_ gpm ( \_\_\_\_\_ cfs) when combined with file number(s) \_\_\_\_\_

Limitation: \_\_\_\_\_ af/yr at \_\_\_\_\_ gpm ( \_\_\_\_\_ cfs) when combined with file number(s) \_\_\_\_\_

15. 5YR Allocation:      Allocation Type \_\_\_\_\_      Start Year \_\_\_\_\_      5 YR Amount \_\_\_\_\_      Amount Unit \_\_\_\_\_      Base Acres \_\_\_\_\_      Comment \_\_\_\_\_

16. Place of Use CHK MOD DEL ENT      PUSE      S      T      R      ID	NE¼				NW¼				SW¼				SE¼				Total	Owner	Chg?	Overlap Files
	NE ¼	NW ¼	SW ¼	SE ¼	NE ¼	NW ¼	SW ¼	SE ¼	NE ¼	NW ¼	SW ¼	SE ¼	NE ¼	NW ¼	SW ¼	SE ¼				
<b>CHK 26248</b>																		<b>8a</b>	<b>N</b>	<b>18897</b>

Base Acres:      Year:      Minimum Reasonable Quantity:

Comments:

Garden City Field Office  
4532 W. Jones, Suite B  
Garden City, KS 67846



Phone: 620-276-2901  
Fax: 620-276-9315  
www.agriculture.ks.gov

Mike Beam, Secretary

Laura Kelly, Governor

June 10, 2022

ONDRE V REXFORD  
2206 9 RD  
MONTEZUMA, KS 67867

RE: Field Office Application for Change  
Water Right, File No. 27722

Dear Sir:

Enclosed is an order executed by the designee of the Chief Engineer, Division of Water Resources, Kansas Department of Agriculture, approving the applications for change under the above referenced file number.

Your attention is directed to the enclosures and to the terms, conditions, and limitations specified in this approval for change. A condition of this approval is that an acceptable water flow meter must be installed on the diversion works authorized under the referenced file number and meet current specifications. Please return the required notification of completion of the diversion works and installation of the required meter as soon as these actions are completed.

Since the order modifies the original document referred to above, it should be recorded with the Register of Deeds as other instruments affecting real estate.

The abandoned well must be plugged in accordance with the requirements of Article 30 of the Rules and Regulations as adopted by the Kansas Department of Health and Environment.

Should you have any questions, please feel free contact this office. If you would prefer, you could arrange an appointment for additional assistance.

Sincerely,

A handwritten signature in blue ink that reads "Michael A. Meyer".

Michael A. Meyer  
Water Commissioner

MAM:  
enclosures

pc: Chester Rexford  
Michael Koehn  
GROUNDWATER MANAGEMENT DISTRICT NO. 3

**CERTIFICATE OF SERVICE**

On this 10<sup>th</sup> day of June 2022, I hereby certify that the foregoing Approval of Application for Change in Point of Diversion, Water Right, File No. 27,722 dated 10<sup>th</sup> day of June 2022 was mailed postage prepaid, first class, US mail to the following:

ONDRE V REXFORD  
2206 9 RD  
MONTEZUMA, KS 67867

Pc:

CHESTER REXFORD  
2206 9 RD  
MONTEZUMA, KS 67867

MICHAEL L & CYNTHIA J KOEHN  
35807 8 RD  
MONTEZUMA, KS 67867

GROUNDWATER MANAGEMENT DISTRICT NO. 3

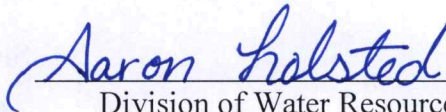
  
Division of Water Resources Staff

Submit completed application to:  
 Kansas Department of Agriculture  
 Division of Water Resources  
 Field Office for your area.

Call for address:

Topeka -- (785) 296-5733  
 Stafford -- (620) 234-5311  
 Stockton -- (785) 425-6787  
 Garden City -- (620) 276-2901  
<http://agriculture.ks.gov/dwr>

## DWR FIELD OFFICE APPLICATION FOR APPROVAL TO CHANGE THE PLACE OF USE AND/OR THE POINT OF DIVERSION



STATE OF KANSAS

**Filing Fee Must Accompany the Application, K.S.A. 82a-708b(b), as amended.**  
 Fee Schedule is on the third page of this application form.

**Paragraph Nos. 1, 2, 3 & 5 must be completed. Complete all other applicable portions.** If change in point of diversion is greater than 100 feet, or if place of use will be changed, include a topographic map or detailed plat showing the authorized and proposed point(s) of diversion and/or place of use.

RECEIVED

4:15 pm  
 JUN 07 2022

Garden City Field Office  
 Division of Water Resources

File No. 27722

1. Application is hereby made for approval of the Chief Engineer to change the (check one or both):

Place of Use                       Point of Diversion

under the water right which is the subject of this application in accordance with the conditions described below.

The source of supply is:                       Groundwater                       Surface water

2. Name and address of Applicant: ONDRE REXFORD

2206 9 ROAD MONTEZUMA, KS 67867

Phone Number: (    )                      Email address: \_\_\_\_\_

Name and address of Water Use Correspondent: SAME AS ABOVE

Phone Number: (    )                      Email address: \_\_\_\_\_

3. The presently authorized place of use is:

Owner of Land ---- NAME: NO CHANGE

ADDRESS: \_\_\_\_\_

(If there is more than one landowner, attach supplemental sheets as necessary.)

Sec.	Twp.	Range	NE¼				NW¼				SW¼				SE¼				TOTAL ACRES	
			NE¼	NW¼	SW¼	SE¼	NE¼	NW¼	SW¼	SE¼	NE¼	NW¼	SW¼	SE¼	NE¼	NW¼	SW¼	SE¼		

4. If this application is for a change in place of use, it is proposed that the place of use be changed to:

Owner of Land ---- NAME: \_\_\_\_\_

ADDRESS: \_\_\_\_\_

(If there is more than one landowner, attach supplemental sheets as necessary.)

Sec.	Twp.	Range	NE¼				NW¼				SW¼				SE¼				TOTAL ACRES	
			NE¼	NW¼	SW¼	SE¼	NE¼	NW¼	SW¼	SE¼	NE¼	NW¼	SW¼	SE¼	NE¼	NW¼	SW¼	SE¼		

**For Office Use Only:** Code \_\_\_\_\_ Fee \$ 100.00 TR # \_\_\_\_\_ Receipt Date 06-07-22 Check # 3283

5. **Presently authorized point of diversion:**  
 One in the NE Quarter of the SE Quarter of the SW Quarter of Section 9, Township 30 South, Range 29 (W), in MEADE County, Kansas, 1318 feet North 2661 feet West of Southeast corner of section.  
 Authorized Rate \_\_\_\_\_ Authorized Quantity \_\_\_\_\_ Depth of well 130 (feet)  
**(DWR use only: Computer ID No. 03 GPS \_\_\_\_\_ feet North \_\_\_\_\_ feet West)**  
 This point will not be changed  This point will be changed as follows:  No change, point better described with GPS as follows:  
**Proposed point of diversion: (Complete only if change is requested or if existing point is better described by GPS)**  
 One in the NE Quarter of the SE Quarter of the SW Quarter of Section 9, Township 30 South, Range 29 (W), in MEADE County, Kansas, 1307 feet North 2683 feet West of Southeast corner of section.  
 Proposed Rate \_\_\_\_\_ Proposed Quantity \_\_\_\_\_ Proposed well depth (feet) 580  
 This point is:  Additional Well  Geo Center List other water rights that will use this point \_\_\_\_\_

6. **Presently authorized point of diversion:**  
 One in the SE Quarter of the NE Quarter of the NW Quarter of Section 9, Township 30 South, Range 29 (W), in MEADE County, Kansas, 3969 feet North 2644 feet West of Southeast corner of section.  
 Authorized Rate \_\_\_\_\_ Authorized Quantity \_\_\_\_\_ Depth of well 359 (feet)  
**(DWR use only: Computer ID No. 02 GPS \_\_\_\_\_ feet North \_\_\_\_\_ feet West)**  
 This point will not be changed  This point will be changed as follows:  No change, point better described with GPS as follows:  
**Proposed point of diversion: (Complete only if change is requested or if existing point is better described by GPS)**  
 One in the \_\_\_\_\_ Quarter of the \_\_\_\_\_ Quarter of the \_\_\_\_\_ Quarter of Section \_\_\_\_\_, Township \_\_\_\_\_ South, Range \_\_\_\_\_ (W), in \_\_\_\_\_ County, Kansas, \_\_\_\_\_ feet North \_\_\_\_\_ feet West of Southeast corner of section.  
 Proposed Rate \_\_\_\_\_ Proposed Quantity \_\_\_\_\_ Proposed well depth (feet) \_\_\_\_\_  
 This point is:  Additional Well  Geo Center List other water rights that will use this point \_\_\_\_\_

7. The changes herein are desired for the following reasons?  
 (please be specific) LOSS OF PRODUCTION

8. If a well, is the test hole log attached?  Yes  No

9. The change(s) (was)(will be) completed by?  
 \_\_\_\_\_

10. If the point of diversion is a well:  
 (a) What are you going to do with the old well?  
PLUG / CAP  
 (b) When will this be done? \_\_\_\_\_

11. Groundwater Management District recommendation attached?  
 Yes  No

12. Assisted by AM / GCFO

13a. If the proposed point of diversion will be relocated more than 300 feet but within 2,640 feet of the existing point of diversion, attach a topographic map or aerial photograph. For groundwater sources, show all wells (including domestic) within one-half mile of the proposed point of diversion and the names and mailing addresses of the owners. For surface water sources, show the names and addresses of the landowner(s) one-half mile downstream and one-half mile upstream from your property lines

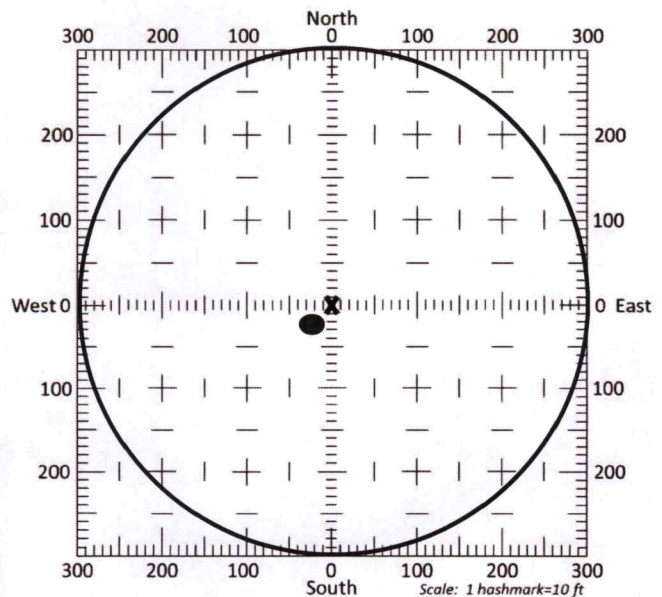

13b. If the proposed point of diversion will be relocated within a 300 foot radius of the existing point of diversion, indicate its location on the diagram shown above in relation to the existing point of diversion. The proposed point of diversion must be located within the circle shown above. **(PLEASE NOTE: The "X" in center of diagram above represents the presently authorized point of diversion.)**

WELL LOG

DATE: 3/10/2020

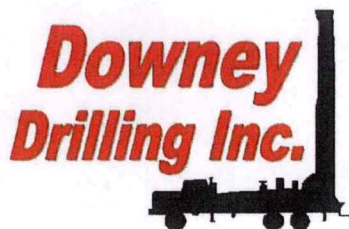

CUSTOMER NAME: ONDRE REXFORD MICHAEL KOEHN - TENANT

LEGAL: SE 9-30S-29W

COUNTY: MEADE

GPS: N 37.449125 W 100.497754

SWL 263' TEST #2

SOUTH

LOGGER:

DRILLER: DIEGO VALLE

WO: 20-136

TW	FROM	TO	TYPE	HARDNESS	COLOR	SPEED	PULL DOWN	OTHER / DRILLING ACTION
	0	2	TOP SOIL	SOFT	BLACK	FAST		SMOOTH
	2	10	SANDY CLAY	SOFT	BROWN	FAST		SMOOTH
	10	39	CLAY	SOFT		FAST		SMOOTH
	39	81	SANDY CLAY W/ SOME FINE SAND MIX	SOFT		FAST		SMOOTH
	81	92	MED/COURSE SAND	SOFT		FAST		VIBRATION
	92	129	CLAY W/ LITTLE LIMESTONE, COUPLE SAND LEDGES	STICKY	LIGHT BLUE/YELLOW	FAST		SMOOTH
	129	166	CLAY W/ SOME MED SAND LAYERS	SOFT		FAST		SMOOTH
	166	214	MED/COURSE SAND	FIRM		FAST		VIBRATION
	214	223	TAN CLAY	SOMFT	TAN	FAST		SMOOTH
	223	250	MED COARSE SAND	FIRM		FAST		CHOPPY
	250	262	BLUE CLAY	STICKY	BLUE	FAST		SMOOTH
	262	287	MED/COARSE SAND W/ SMALL GRAVEL	STIFF		FAST		CHATTER
	287	311	CLAY	STICKY NOT AS STIFF	BLUE	SLOWER		SMOOTH
	311	316	CLAY, SANDY CLAY	STIFF	BLUE., TAN	FASTER		SMOOTH
	316	360	FINE, MED SAND W/ A FEW VERY THIN SANDY CLAY LENSES	SOFT NOT AS STIFF	TAN	FAST		LT. CHATTER
	360	373	SANDY CLAY	SOFT	TAN	NOT AS FAST		SMOOTHER
	373	382	FINE, MED SAND W/ TR. SANDY CLAY LENSES	SOFT	TAN	FAST		LITTLE CHATTER
	382	422	FINE - MED SAND	SOFT	TAN	FAST		LT. CHATTER
	422	438	MED - COARSE SAND	SOFT	TAN	FAST		CHATTER
	438	481	FINE, MED SAND	SOFT	TAN	FAST		LT. CHATTER
	481	494	SANDY CLAY	LITTLE TIGHT	TAN	SEMI SLOW		SMOOTHER
	494	524	FINE, MED SAND	SOFT	TAN	FAST		LT CHATTER
	524	529	BROWN ROCK, SANDSTONE	SOFT	BROWN/TAN	FAST		CHATTER
	529	556	SOAPSTONE	STICKY	YELLOW	FAST		SMOOTH
	556	566	SANDSTONE	TIGHT		SLOW		CHOPPY
	566	580	SHALE	HARD	BLUE	SLOW	X	CHOPPY
			QUIKGEL - 10					
			EZ MUD - 1/2 GAL					
			CASING SEAL - 1					
			HOLEPLUG - 2					
			WATER - 4800 GAL FOR PLAINS LOADOUT					

STATIC 24

28

7

40

16

36

30

5

10

196







*ONDRF*

# Century GEOPHYSICAL CORP.

REXFORD ~~FARMS~~

COMPANY : DOWNEY DRILLING INC  
 WELL : REXFORD FARM  
 LOCATION/FIELD : TH #2  
 : SE/NW  
 COUNTY : MEADE  
 LOCATION : SE  
 SECTION : 9

OTHER SERVICES:

TOWNSHIP : 30S RANGE : 29W

DATE : 03/11/2  
 DEPTH DRILLER : 580  
 LOG BOTTOM : 580.1  
 LOG TOP : 0.5

PERMANENT DATUM : GL

LOG MEASURED FROM: GL  
 DRL MEASURED FROM: GL

KB :  
 DF :  
 GL :

CASING DIAMETER : 10.  
 CASING TYPE :  
 CASING THICKNESS:

LOGGING UNIT : 1903  
 FIELD OFFICE : DDI  
 RECORDED BY : DALE,DIEG

BIT SIZE : 6.25  
 MAGNETIC DECL. : 0  
 MATRIX DENSITY : 2.71  
 NEUTRON MATRIX : LIMESTON

BOREHOLE FLUID : MUD  
 RM :  
 RM TEMPERATURE :  
 MATRIX DELTA T : 49

FILE : ORIGINA  
 TYPE : 8144A  
 LGDATE: 03/11/20  
 LGTIME : 12:52:  
 THRESH: 99999

N37.44912  
 W100.49775

ALL SERVICES PROVIDED SUBJECT TO STANDARD TERMS AND CONDITIONS

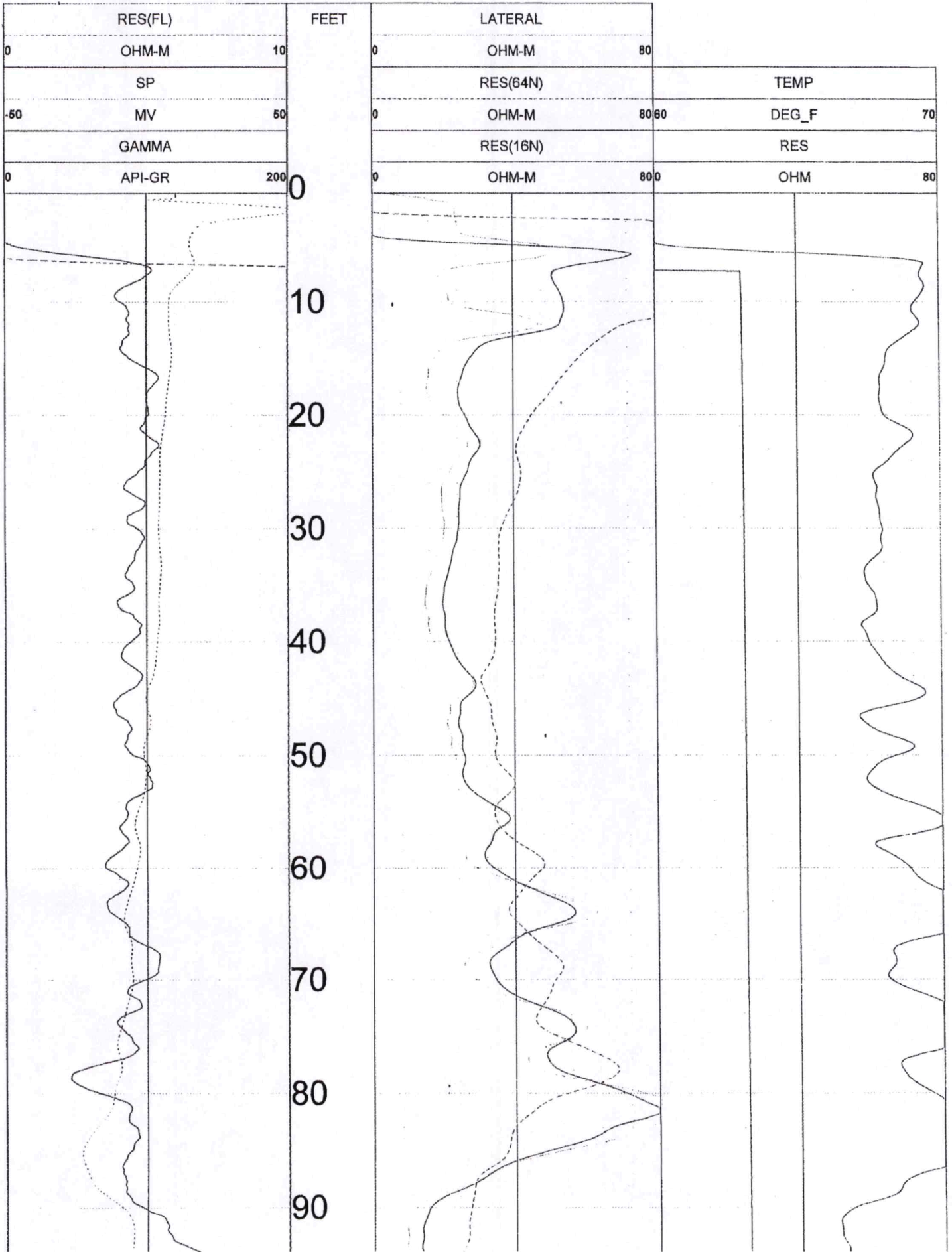

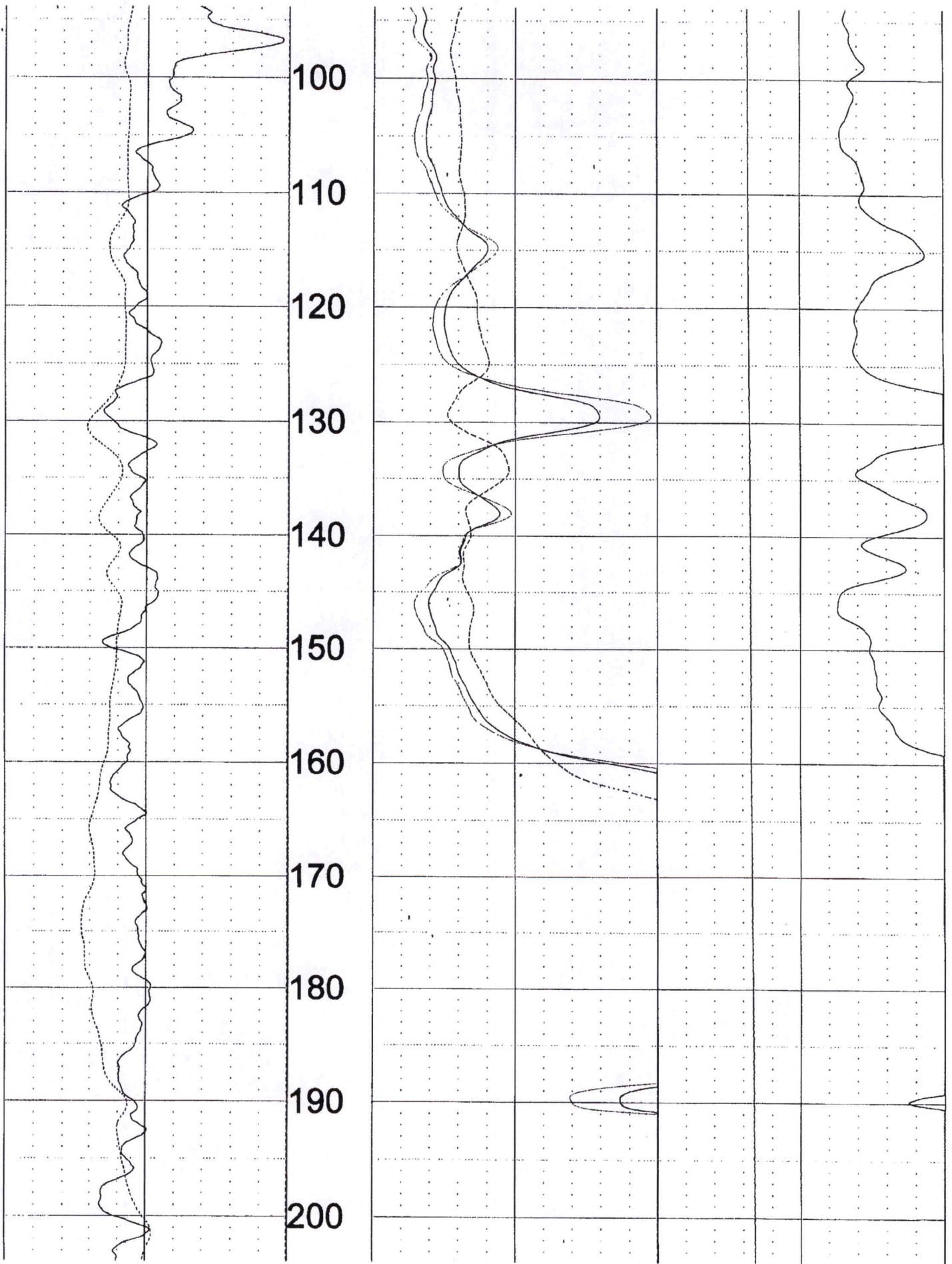

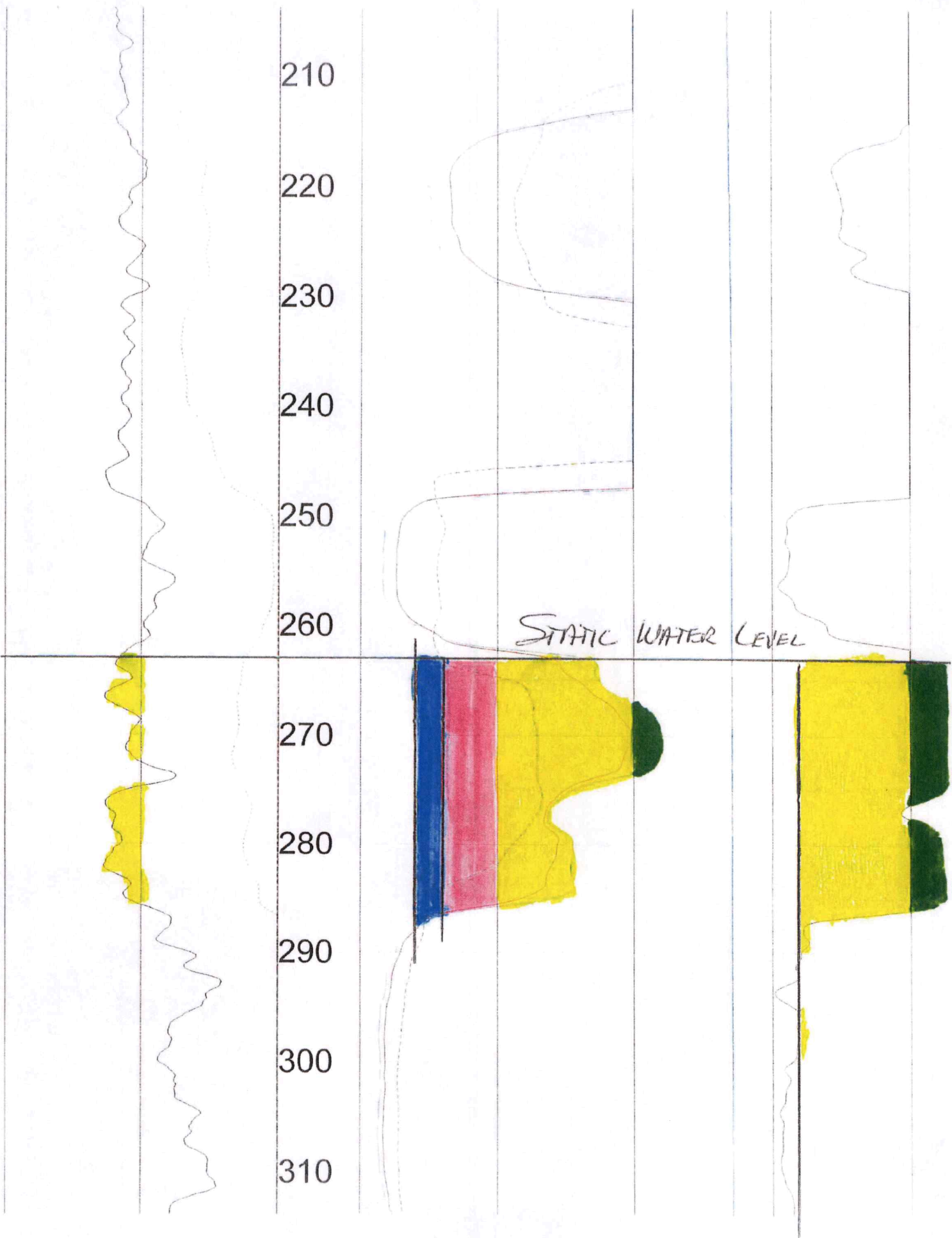



320  
330  
340  
350  
360  
370  
380  
390  
400  
410  
420

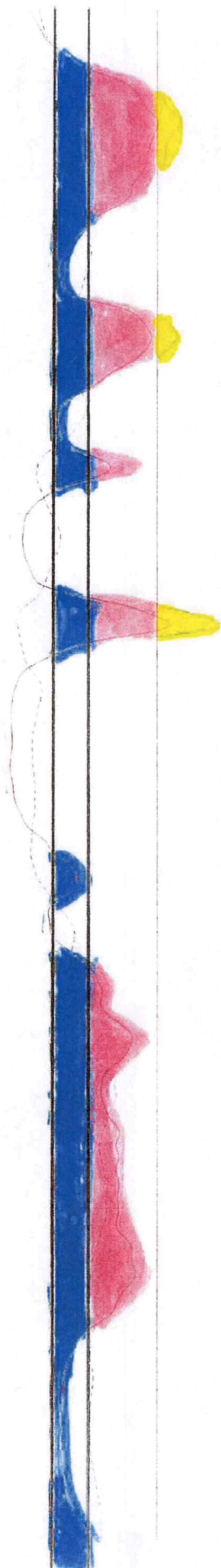



430

440

450

460

470

480

490

500

510

520

530

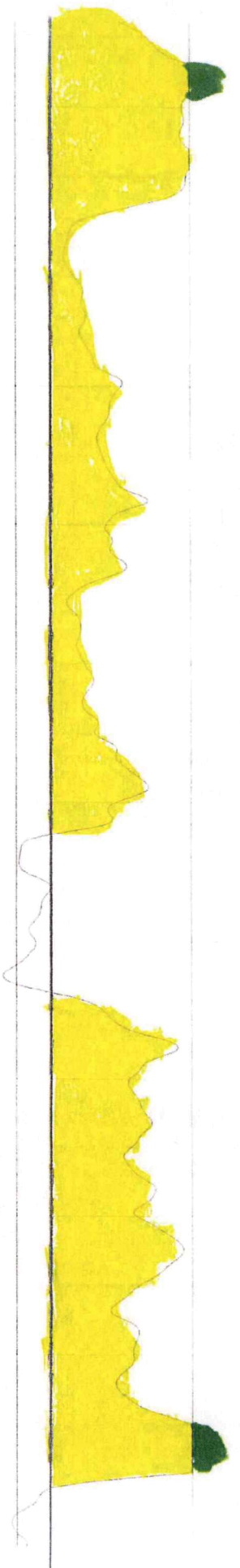
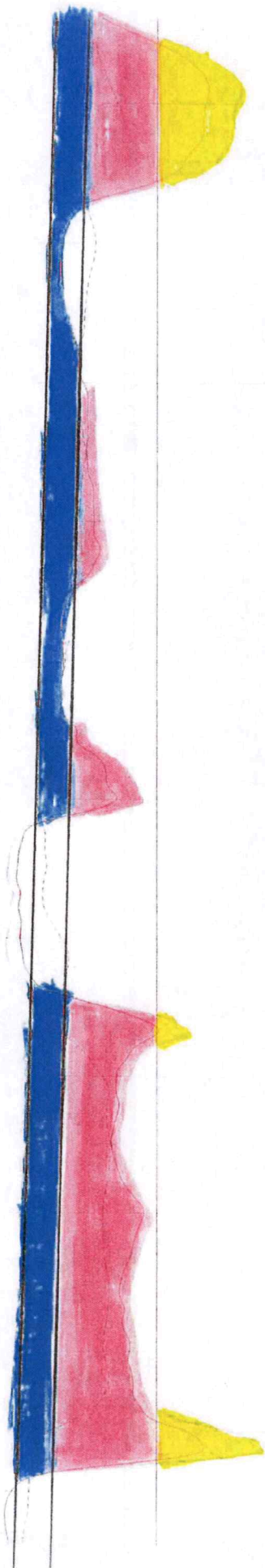

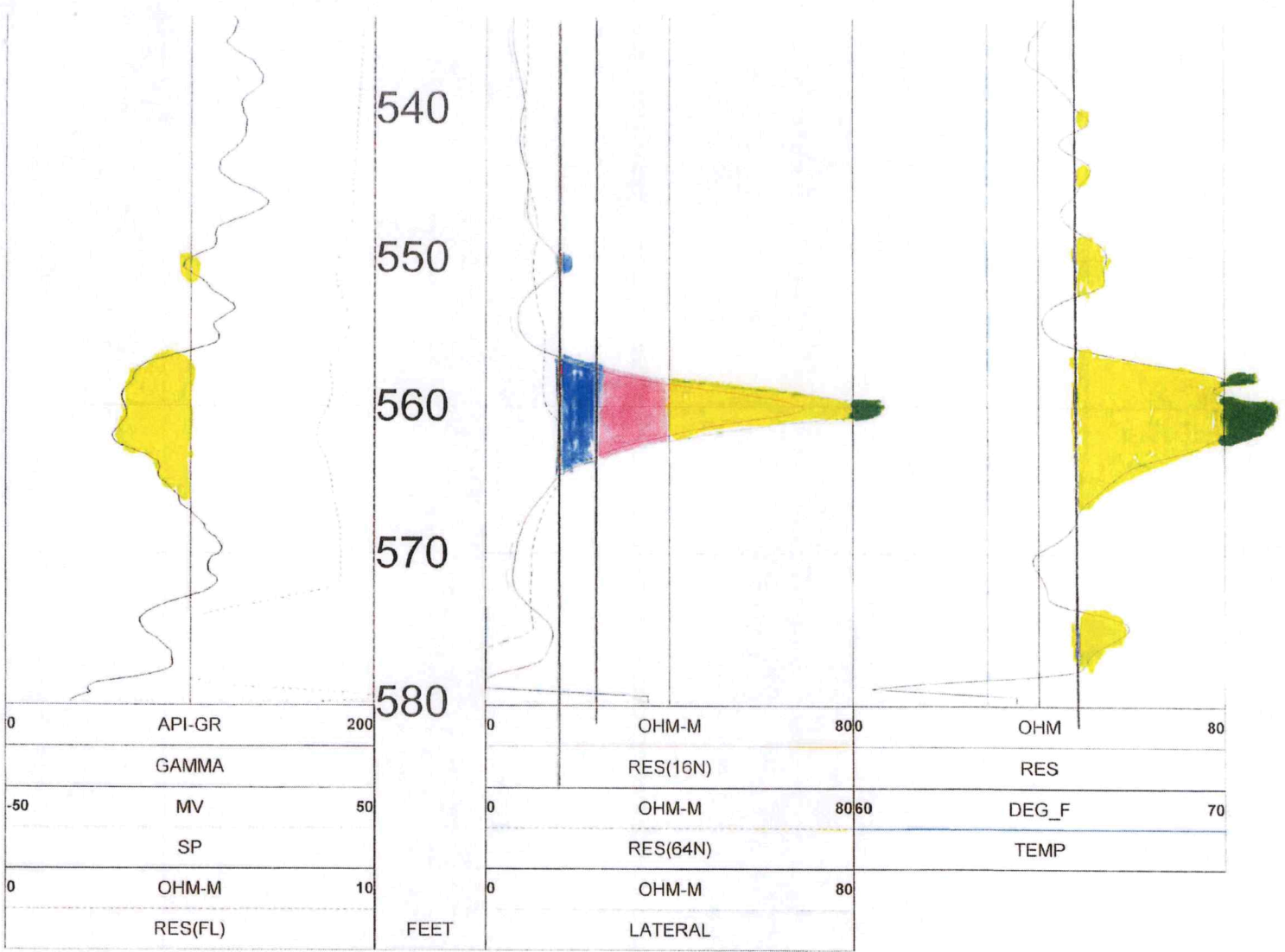

TOOL CALIBRATION REXFORD FARMS 03/11/20 12:52  
 TOOL 8144A TM VERSION 1  
 SERIAL NUMBER 365

	DATE	TIME	SENSOR	STANDARD	RESPONSE		
1	Feb20,18	08:50:39	GAMMA	1.000	[API-GR ]	0.000	[CPS]
	Feb20,18	08:50:39	GAMMA	340.000	[API-GR ]	290.000	[CPS]
2	Feb20,18	08:50:53	RES(FL)	1.330	[OHM-M ]	7595.000	[CPS]
	Feb20,18	08:50:53	RES(FL)	42.720	[OHM-M ]	64820.000	[CPS]
3	May23,19	12:15:28	SP	0.000	[MV ]	326670.000	[CPS]
	May23,19	12:15:28	SP	390.000	[MV ]	160725.000	[CPS]
4	May23,19	12:16:04	RES(16N)	0.000	[OHM-M ]	3440.000	[CPS]
	May23,19	12:16:04	RES(16N)	1954.000	[OHM-M ]	448025.000	[CPS]
5	May23,19	12:16:26	RES(64N)	0.000	[OHM-M ]	2850.000	[CPS]
	May23,19	12:16:26	RES(64N)	1989.000	[OHM-M ]	448064.000	[CPS]
6	Feb20,18	08:50:45	TEMP	33.400	[DEG_F ]	66910.000	[CPS]
	Feb20,18	08:50:45	TEMP	102.300	[DEG_F ]	270930.000	[CPS]
7	May23,19	12:17:01	RES	0.000	[OHM ]	21322.000	[CPS]
	May23,19	12:17:01	RES	943.000	[OHM ]	189850.000	[CPS]



# ONDRE REXFORD

MICHAEL KOEHN - TENANT SE 9-30S-29W MEADE CO.

Legend

TH #1 ELEV=2775' SWL=265'

TH #2 ELEV=2775' SWL=265' WELL WR 27722 ELEV=2776' SWL=266'



# ONDRE REXFORD

MICHAEL KOEHN - TENANT SE 9-30S-29W MEADE CO.

Legend

TH #1 ELEV=2775' SWL=265'

WELL WR 27722 ELEV=2776' SWL=266'

TH #2 ELEV=2775' SWL=265'



14. If the proposed groundwater point of diversion is 300 or fewer feet from the existing point of diversion, complete the following:
- (a) Does the undersigned represent all owners of the currently authorized place(s) of use identified in this application?  
 Yes     No    (If no, all owners must sign this application.)
  - (b) Will the ownership interest of any owner of the currently authorized place(s) of use identified in this application be adversely affected if this application is approved as requested?  
 Yes     No    (If yes, all owners must sign this application.)
  - (c) If this application is not approved expeditiously, will there be substantial damage to property, public health or safety?  
 Yes     No    (If no, all owners must sign this application.)

If the application proposes a surface water change in point of diversion, a groundwater change in point of diversion greater than 300 feet, or a change in place of use, the application must be signed by all owners of the currently authorized place of use, or their duly authorized agent (attach notarized statement authorizing representation).

**I hereby verify, being first duly sworn upon my oath or affirmation and under penalty of perjury, that I am of lawful age and the owner, the spouse of the owner, or a duly authorized agent of the owner(s) to make this application on their behalf, in regards to the water right(s) to which this application pertains. I further verify that the statements contained in this application are true, correct and complete.**

Dated at Warden City, Kansas, this 7<sup>th</sup> day of June, 20 22.

<p><u>Andre V. Rexford</u>          _____          (Owner)</p> <p><u>Andre V. Rexford</u>          _____          (Please Print)</p> <p>_____</p> <p>_____</p> <p>_____</p> <p>_____</p> <p>_____</p> <p>_____</p> <p>_____</p>	<p>_____</p> <p>_____</p> <p>_____</p> <p>_____</p> <p>_____</p> <p>_____</p> <p>_____</p> <p>_____</p>
(Spouse)	(Spouse)
(Owner)	(Owner)
(Please Print)	(Please Print)
(Owner)	(Owner)
(Please Print)	(Please Print)

State of Kansas }  
 County of Jimney } SS

I hereby certify that the foregoing application was signed in my presence and sworn to before me this 7<sup>th</sup> day of June, 20 22.



My Commission Expires \_\_\_\_\_

Julie Jones  
 \_\_\_\_\_  
 Notary Public

**ONLY COMPLETE APPLICATIONS WILL BE PROCESSED.** To be complete, all of the applicable portions of the application form must be completed with accurate information; maps, if necessary, must be included; signatures of all the appropriate owners' must be affixed to the application and notarized; and the appropriate fee must be paid.

**FEE SCHEDULE**

Each application to change the place of use or the point of diversion under this section shall be accompanied by the application fee set forth in the schedule below: Make checks payable to: **Kansas Department of Agriculture**

(1) Application to change a point of diversion 300 feet or less .....	\$100
(2) Application to change a point of diversion more than 300 feet .....	\$200
(3) Application to change the place of use .....	\$200

**SUMMARY ORDER APPROVING APPLICATION FOR CHANGE AND IMPOSING CONDITIONS**

This Summary Order is issued under authority of K.S.A. 82a-708b, as amended, and K.A.R. 5-5-1, *et seq.* and other applicable provisions of the *Kansas Water Appropriation Law, K.S.A. 82a-701 et. seq.*, and rules and regulations promulgated thereunder. With the exception of those conditions expressly contained herein, this Summary Order does not change the terms, conditions and limitations of File No. 27722.

1. A change application was received on June 7, 2022 requesting that the place of use and / or point of diversion authorized under the above-referenced file number be changed as described in the application.
2. On and after the effective date of this summary order, the authorized place(s) of use shall be located substantially as shown on the topographic map accompanying the application to change the place of use.  Applicable  Not Applicable
3. The change in point of diversion shall not impair existing rights and shall be limited to the same source or sources of water as previously authorized. The point of diversion authorized by this summary order shall be located within a 50 foot radius of the authorized point(s) of diversion.  Applicable  Not Applicable
4. The point(s) of diversion described herein is administratively corrected to be more accurately described using the Global Positioning System (GPS), as described in the application.  Applicable  Not Applicable
5. The point(s) of diversion authorized herein shall not actually be located more than \_\_\_\_\_ feet from the previously authorized point(s) of diversion.  Applicable  Not Applicable
6. As required by K.A.R. 5-3-5d, if the works for diversion is a well with a diversion rate of 100 gallons per minute or more, a tube or other device suitable for making water level measurements shall be installed, operated and maintained in accordance with K.A.R. 5-6-13.  Applicable  Not Applicable
7. **The owner of the authorized place(s) of use shall properly install an acceptable water flow meter on or before December 31, 2022**, or before the first use of water, whichever occurs first. The water flow meter shall be installed, operated and maintained in accordance with K.A.R. 5-1-4 through 5-1-12. As required by K.S.A. 82a-732, as amended, and K.A.R. 5-3-5e, the owner shall maintain records and report the reading of the water flow meter and the total quantity of water diverted annually to the Chief Engineer by March 1 following the end of each calendar year.  
 Applicable  Not Applicable
8. **Installation of the works for diversion of water shall be completed on or before December 31, 2022**, or within any authorized extension of time. By March 1, 2023 the applicant shall notify the Chief Engineer that construction of the works for diversion has been completed, on the form provided by the Chief Engineer, as required by K.A.R. 5-8-4e.  
 Applicable  Not Applicable
9. **The completed well log shall be submitted with the required notice.**  Applicable  Not Applicable
10. All diversion works into which any type of chemical or other foreign substance will be injected into the water shall be equipped with an in-line, automatic, quick-closing check valve capable of preventing pollution of the source of the water supply. The check valve(s) shall be installed, operated and maintained in accordance with K.A.R. 5-3-5c.  Applicable  Not Applicable
11. Additional Conditions are attached.  Yes  No
12. In accordance with K.S.A. 82a-708a, as amended, and K.A.R. 5-5-14, all of the owners of the authorized place(s) of use of water appropriated under the above-referenced file number are responsible for compliance with its terms, conditions and limitations, as amended and/or supplemented by this Summary Order, and with applicable provisions of the *Kansas Water Appropriation Law* and the *Rules and Regulations* promulgated thereunder. Failure to comply with these provisions may result in civil penalties pursuant to K.S.A. 82a-737, as amended, and/or the suspension or revocation and dismissal of the water or appropriation right or any other enforcement actions authorized by law.

**Administrative Appeal and Effective Date of Order**

If you are aggrieved by this order, pursuant to K.S.A. 82a-1901, you may request an evidentiary hearing before the Chief Engineer or request administrative review by the Secretary of Agriculture. A request for hearing by the Chief Engineer must be filed within **15 days** of service of this Order and a request for administrative review by the Secretary must be filed within **30 days** pursuant to K.S.A. 77-531. Any request for administrative review must state a basis for review pursuant to K.S.A. 77-527. File any request with **Kansas Department of Agriculture, Legal Division, 1320 Research Park Drive, Manhattan, KS 66502**. Failure to timely request a hearing or review may preclude review under the Kansas Judicial Review Act.

*For Use by Register of Deeds*

FOR OFFICE USE ONLY  
**APPLICATION APPROVED AND SUMMARY ORDER ISSUED**

By: Michael A. Meyer  
Duly Authorized Designee of the Chief Engineer

(Print Name): MICHAEL A. MEYER  
Division of Water Resources - Kansas Department of Agriculture

Date of Issuance: June 10, 2022

State of Kansas )

County of Stinson ) SS

Acknowledged before me on June 10, 2022  
by Michael A. Meyer

Signature: Julie Jones

My commission expires: \_\_\_\_\_  
(Notary Seal)





## WIMAS Water Right Information Sheet

Water Right Information represents conditions as of 05/15/2022.

Information shown on this page depends on a water right's selected **Type(s) of Use** and point of diversion, **PD(s)**. If there are multiple uses and/or multiple points of diversion, the page will update details, quantity and rate, and reported water use depending on which entry is selected from those list boxes.

Because water rights can overlap both in points of diversion and places of use (which in turn can affect the authorized quantities and rate) AND water usage is often aggregated into a single report, **you cannot determine if a water right has reported more water use than authorized from this page only.**

<b>Water Right</b>			
Water Right: 27722 - 00	1 Type(s) of Use: IRR	2 PD(s): 9-30S-29W 2	<a href="#">Google Location Map</a>
<b>WWC5 Links:</b>	<a href="#">418366</a>	<b>WIZARD Link:</b>	<a href="#">372722100293201</a>
<b>Water Right Details</b>			
Source: G	Right Type: A	Total Acres Authorized: 629.1	Net Acres Authorized: 0
			Use of Water Active: 1
Water Right Status: NK	Place(s) of Use: 9-30S-29W SE NE (active) Total Acres: 40, Net Acres: 0		▼
Priority Date: 11/10/1976	Action Trail: 11/10/1976- PENDING INITIAL REVIEW		▼
<b>Point of Diversion Details</b>			
Pd Active: 1	Feet North: 3969	Feet West: 2644	Qualifiers: SE NE NW
			County: MEADE
GMD Num: 3	Number of Wells: 1	Subbasin: CROOKED CREEK	Stream Number:
Special Use Area(s):	▼ Comment:		
<b>Authorized Quantity &amp; Rate</b>			
Quantity Stored By: Point of Diversion	Authorized Quantity (AF): 440	Net Quantity (AF): 270	
Rate Stored By: Point of Diversion	Authorized Rate (GPM): 2300	Net Rate (GPM): 2300	
<b>Reported Water Use</b>			
			<a href="#">Graph Water Use History</a>
Water Use Year(s): 2020	Total Water Used (AF): 366.00	Acres Irrigated: 244	
Water Use Reported on Right Num:	Reel Number: 13	Blip Number: 3746	
Metered Quantity: 366	Meter Unit: 2	Depth to Water:	Depth of Well:
Beginning Meter Reading: 365	Ending Meter Reading: 730		
System Type: 4	Hours Pumped:	Pump Rate:	Date of Measurement:
Date Report Received: 01/18/2021	Chemigation Indicator: 1	Water Use Code: A	Crop Code: 2
Current Water Use Correspondent(s):	MICHAEL L & CYNTHIA J KOEHN		
<a href="#">Print ASCII Report</a>			

**Disclaimer**

For information on the WRIS/WIMAS database or water right related questions, please contact the KDA-DWR at 785-564-6640. For web page or internet based comments, please contact [webadmin@kgs.ku.edu](mailto:webadmin@kgs.ku.edu). WIMAS data updated weekly.

