

# NOTICE

This scan only represents the application as filed. The information contained herein meets the requirements of K.A.R. 5-3-1 or K.A.R. 5-5-1, and has been found acceptable for filing in the office of the Chief Engineer. The application should not be considered to be a complete application as per K.A.R. 5-3-1b or K.A.R. 5-5-2a.

WATER RESOURCES RECEIVED

OCT 07 2022

1:30



State of Kansas

Submit To: CHIEF ENGINEER  
Division of Water Resources  
Kansas Department of Agriculture  
1320 Research Park Drive  
Manhattan, Kansas 66502  
http://agriculture.ks.gov/dwr

**APPLICATION FOR APPROVAL TO  
CHANGE THE PLACE OF USE, THE  
POINT OF DIVERSION OR THE USE  
MADE OF THE WATER UNDER AN  
EXISTING WATER RIGHT**

**Filing Fee Must Accompany the Application**  
(Please refer to Fee Schedule on signature page of application form.)

**Paragraph Nos. 1, 2, 3, 4 & 8 must be completed. Complete all other applicable portions.** A topographic map or detailed plat showing the authorized and proposed points(s) of diversion and /or place of use must accompany this application.

1. Application is hereby made for approval of the Chief Engineer to change the

- Place of Use
- Point of Diversion
- Use Made of Water

(Check one or more)

File No. 43,075

2. Name of applicant: National Beef Packing Company, LLC

1200 N. Ambassador Dr. Ste 500

Address: P.O. Box 20046

City, State and Zip: Kansas City, Missouri 64195-0046

Phone Number: (816) 713-8552 E-mail address: Bud.Ludwig@nationalbeef.com

What is your relationship to the water right;  owner  tenant  agent  other? If other, please explain. \_\_\_\_\_

Name of water use correspondent: Same as applicant

Address: \_\_\_\_\_

City, State and Zip: \_\_\_\_\_

Phone Number: (\_\_\_\_) \_\_\_\_\_ E-mail address: \_\_\_\_\_

3. The change(s) proposed herein are desired for the following reasons (please be specific): To authorize the dual use of ground-water for industrial use to process food products within the facility of National Beef Packing Company, LLC and for irrigation use to supplement treated wastewater supplied by National Beef Packing Company, LLC in order to produce agricultural commodities to be grown on lands owned by Dan M. Brown, Anna M. Brown and Dean K. Brown.

The change(s) ~~was~~ (will be) completed by immediately on approval for use in year 2022 (Date)

10/17/2022  
LMoody

**For Office Use Only:**

F.O. 4 GMD 3 Meets K.A.R. 5-5-1 (YES/NO) Use IND/IRR Source G/S County SW By ALB Date 10/10/22  
Code C-2 Fee \$ 500 TR # \_\_\_\_\_ Receipt Date 10/7/22 Check # 3647018

10f4

4. The presently authorized place of use is: **DUAL USE: NO CHANGE TO CURRENT IRRIGATION PLACE OF USE**

Owner of Land — NAME: Dean K. Brown

ADDRESS: 8745 Road 7, Liberal, Kansas 67901

Sec.	Twp.	Range	NE¼				NW¼				SW¼				SE¼				TOTAL ACRES
			NE¼	NW¼	SW¼	SE¼	NE¼	NW¼	SW¼	SE¼	NE¼	NW¼	SW¼	SE¼	NE¼	NW¼	SW¼	SE¼	
15	34	33W	13	36	40	36	40	40	40	40									285

List any other water rights that cover this place of use. 42,943 and 43,075

Owner of Land — NAME: Dan M. Brown and Anna M. Brown

ADDRESS: 7495 Road 7, Liberal, Kansas 67901

Sec.	Twp.	Range	NE¼				NW¼				SW¼				SE¼				TOTAL ACRES
			NE¼	NW¼	SW¼	SE¼	NE¼	NW¼	SW¼	SE¼	NE¼	NW¼	SW¼	SE¼	NE¼	NW¼	SW¼	SE¼	
15	34	33W								40	40	40	40	36	40	36	13	285	

List any other water rights that cover this place of use. 41,926 and 42,943

(If there are more than two landowners, attach additional sheets as necessary.)

5. It is proposed that the place of use be changed to: **DUAL USE: ADD INDUSTRIAL PLACE OF USE**

Owner of Land — NAME: National Beef Packing Co. LLC

ADDRESS: 1200 N. Ambassador Dr. Ste 500, P.O. Box 20046, Kansas City, MO 64195-0046

Sec.	Twp.	Range	NE¼				NW¼				SW¼				SE¼				TOTAL ACRES
			NE¼	NW¼	SW¼	SE¼	NE¼	NW¼	SW¼	SE¼	NE¼	NW¼	SW¼	SE¼	NE¼	NW¼	SW¼	SE¼	
34	34	33W					X	X	X	X								Industrial	

List any other water rights that cover this place of use. 15,745; 30,255; 42,805; 44,607; 44,608; 45,181; 45,182 and 45,339

Owner of Land — NAME: \_\_\_\_\_

ADDRESS: \_\_\_\_\_

Sec.	Twp.	Range	NE¼				NW¼				SW¼				SE¼				TOTAL ACRES
			NE¼	NW¼	SW¼	SE¼	NE¼	NW¼	SW¼	SE¼	NE¼	NW¼	SW¼	SE¼	NE¼	NW¼	SW¼	SE¼	

List any other water rights that cover this place of use. \_\_\_\_\_

**IF MORE SPACE IS NEEDED, ATTACH ADDITIONAL SHEETS AS NECESSARY**

WATER RESOURCES RECEIVED  
OCT 07 2022  
KS DEPT OF AGRICULTURE

6. The presently authorized point(s) of diversion (is) ~~(are)~~ one well, pump and motor  
(Provide description and number of points)

7. The proposed point(s) of diversion ~~(is)~~ (are) 1 well, pumps & motors for IRR use & 1 well, pump & motor for IND use: existing PD only for IRR use; new PD only for IND use to produce potable water (KDHE permit); total diversion rate and annual quantity to be  
(Provide description and number of points)  
**List all presently authorized point(s) of diversion:** combined and limited to current rate and K.A.R. 5-5-9 quantity for dual use.

8. **Presently authorized point of diversion: FOR IRRIGATION USE ONLY**

One in the SW Quarter of the NE Quarter of the NE Quarter of Section 15, Township 34 South, Range 33 (E/W), in Seward County, Kansas, 4546 feet North 1252 feet West of Southeast corner of section. Authorized Rate 1380 gpm combined Authorized Quantity 643.9 acre-feet combined with industrial use, reduced from 735 acre-ft.\*\*  
(DWR use only: Computer ID No. \_\_\_\_\_ GPS \_\_\_\_\_ feet North \_\_\_\_\_ feet West)  
 This point will not be changed  This point will be changed as follows:

**Proposed point of diversion: (Complete only if change is requested) ALTERNATE PD FOR INDUSTRIAL USE ONLY**

One in the NW Quarter of the NW Quarter of the SE Quarter of Section 15, Township 34 South, Range 33 (E/W), in Seward County, Kansas, 2323 feet North 2376 feet West of Southeast corner of section. Proposed Rate 1380 gpm combined Proposed Quantity 643.9 a-ft (209.802 mgy) combined with irrigation use.\*\*  
This point is:  Additional Well  Geo Center List other water rights that will use this point 41,906

\*\* Limitation of 998.64 a-ft (325.408 mgy) combined with file no's. 41926 and 42943.

9. **Presently authorized point of diversion:**

One in the \_\_\_\_\_ Quarter of the \_\_\_\_\_ Quarter of the \_\_\_\_\_ Quarter of Section \_\_\_\_\_, Township \_\_\_\_\_ South, Range \_\_\_\_\_ (E/W), in \_\_\_\_\_ County, Kansas, \_\_\_\_\_ feet North \_\_\_\_\_ feet West of Southeast corner of section. Authorized Rate \_\_\_\_\_ Authorized Quantity \_\_\_\_\_  
(DWR use only: Computer ID No. \_\_\_\_\_ GPS \_\_\_\_\_ feet North \_\_\_\_\_ feet West)  
 This point will not be changed  This point will be changed as follows:

**Proposed point of diversion: (Complete only if change is requested)**

One in the \_\_\_\_\_ Quarter of the \_\_\_\_\_ Quarter of the \_\_\_\_\_ Quarter of Section \_\_\_\_\_, Township \_\_\_\_\_ South, Range \_\_\_\_\_ (E/W), in \_\_\_\_\_ County, Kansas, \_\_\_\_\_ feet North \_\_\_\_\_ feet West of Southeast corner of section. Proposed Rate \_\_\_\_\_ Proposed Quantity \_\_\_\_\_  
This point is:  Additional Well  Geo Center List other water rights that will use this point \_\_\_\_\_

10. **Presently authorized point of diversion:**

One in the \_\_\_\_\_ Quarter of the \_\_\_\_\_ Quarter of the \_\_\_\_\_ Quarter of Section \_\_\_\_\_, Township \_\_\_\_\_ South, Range \_\_\_\_\_ (E/W), in \_\_\_\_\_ County, Kansas, \_\_\_\_\_ feet North \_\_\_\_\_ feet West of Southeast corner of section. Authorized Rate \_\_\_\_\_ Authorized Quantity \_\_\_\_\_  
(DWR use only: Computer ID No. \_\_\_\_\_ GPS \_\_\_\_\_ feet North \_\_\_\_\_ feet West)  
 This point will not be changed  This point will be changed as follows:

**Proposed point of diversion: (Complete only if change is requested)**

One in the \_\_\_\_\_ Quarter of the \_\_\_\_\_ Quarter of the \_\_\_\_\_ Quarter of Section \_\_\_\_\_, Township \_\_\_\_\_ South, Range \_\_\_\_\_ (E/W), in \_\_\_\_\_ County, Kansas, \_\_\_\_\_ feet North \_\_\_\_\_ feet West of Southeast corner of section. Proposed Rate \_\_\_\_\_ Proposed Quantity \_\_\_\_\_  
This point is:  Additional Well  Geo Center List other water rights that will use this point \_\_\_\_\_

11. Describe the current condition of and future plans for any point(s) of diversion which will no longer be used. \_\_\_\_\_

IF MORE SPACE IS NEEDED, ATTACH ADDITIONAL SHEETS AS NECESSARY

WATER RESOURCES RECEIVED

OCT 07 2022

12. The presently authorized use of water is for irrigation purposes.  
It is proposed that the use be changed to dual use for irrigation and food processing (industrial) purposes.

13. If changing the place of use and/or use made of water, describe how the consumptive use will not be increased.  
Consumptive use will not be increased due to the quantity reduction to the net consumptive use quantity under K.A.R. 5-5-9.

\_\_\_\_\_  
\_\_\_\_\_  
\_\_\_\_\_  
(Please show any calculations here.)

14. It is requested that the maximum annual quantity of water be reduced to 209.802 (~~209.802~~ million gallons).

15. It is requested that the maximum rate of diversion of water be reduced to N/A gallons per minute (     c.f.s.).

16. The application must include either a topographic map or detailed plat. A U.S. Geological Survey Topographic Map, scale 1:24,000, is available through the Kansas Geological Survey, 1930 Constant Avenue, University of Kansas, Lawrence, Kansas 66047-3726 ([www.usgs.gov](http://www.usgs.gov)). The map should show the location of the presently authorized point(s) of diversion. Distances North and West of the Southeast corner of the section must be shown. The presently authorized place of use should also be shown. Identify the center of the section, the section lines and the section corners and show the appropriate section, township, and range numbers on the map. In addition the following information must also be shown on the map.

- a. If a change in the location of the point(s) of diversion is proposed, show:
  - 1) The location of the proposed point(s) of diversion. Distances North and West of the Southeast corner of the section must be shown. Please be certain that the information shown on the map agrees with the information shown in Paragraph Nos. 9, 10 and 11 of the application.
  - 2) If the source of supply is groundwater, please show the location of existing water wells of any kind, including domestic wells, within 1/2 mile of the proposed well or wells. Identify each well as to its use and furnish name and mailing address of the property owner or owners. If there are no wells within 1/2 mile, please indicate so on the map.
  - 3) If the source of supply is surface water, the names and mailing addresses of all landowner(s) 1/2 mile downstream and 1/2 mile upstream from your property lines must be shown.
- b. If a change in the place of use is desired, show the proposed place of use by crosshatching on the map. Please be certain that the information shown on the map agrees with the information shown in Paragraph No. 5 of the application.

17. Attach documentation to show the change(s) proposed herein will not impair existing water rights and relates to the same local source of supply as to which the water right relates. This information may include statements, plats, geology reports, well logs, test hole logs, and other information as necessary information to show the above. Additional comments may be made below.

\_\_\_\_\_  
\_\_\_\_\_  
\_\_\_\_\_

18. If the proposed change(s) does not meet all applicable rules and regulations of the Kansas Water Appropriation Act, please identify the rules and regulations for which you request a waiver. State the reason why a waiver is needed and why the request should be granted. Attach documentation showing that granting the request will not impair existing water rights and will not prejudicially and unreasonably affect the public interest.

\_\_\_\_\_  
\_\_\_\_\_

**IF MORE SPACE IS NEEDED, ATTACH ADDITIONAL SHEETS AS NECESSARY**

WATER RESOURCES  
RECEIVED  
OCT 07 2022

Any use of water that is not as authorized by the water right or permit to authorize water **before** the chief engineer approves this application is a violation of the Kansas Water Appropriation Act for which criminal or civil penalties may be assessed. Such violation is a class C misdemeanor, punishable by a fine not to exceed \$500 and/or a term of confinement not to exceed one month in the county jail. K.S.A. 82a-728(b). Civil penalties shall be not less than \$100 nor more than \$1,000 per violation. In the case of a continuing violation, each day such violation continues may be deemed a separate violation. In addition to these penalties the water right may be modified or suspended. K.S.A. 82a-737, as amended.

**The application must be signed by all owners of the place of use authorized under the water right and his or her spouse, if married. Please indicate if there is no spouse.** If land is being purchased under contract, the seller must sign as landowner until such time as the contract is completed.

In the event that all applicants cannot appear before one notary public, they may as necessary sign separate copies of the application before any notary public conveniently available to them. All copies signed in this manner shall be considered to be valid parts of the application.

If the request is signed on behalf of any Owner by someone with legal authority to do so (for example, an agent, one who has power of attorney, or an executor, executrix, conservator), it will be necessary to attach proper documents showing such authority.

**I declare that I am an owner of the currently authorized place of use as identified herein, or that I represent all such owners and am authorized to make this application on their behalf, and declare further that the statements contained herein are true, correct, and complete. By filing this application I authorize the chief engineer to permanently reduce the quantity of water and/or rate of diversion as specified in sections 14 and 15 of this application.**

Dated at Liberal, Kansas, this 30 day of September, 2022.  
National Beef Packing Company, LLC, by:

\_\_\_\_\_  
(Owner)  
Jeff Flowers, Corporate System Engineer

\_\_\_\_\_  
(Spouse)

\_\_\_\_\_  
(Please Print)

\_\_\_\_\_  
(Please Print)

Jeff Flowers  
(Owner)

\_\_\_\_\_  
(Spouse)

\_\_\_\_\_  
(Please Print)

\_\_\_\_\_  
(Please Print)

\_\_\_\_\_  
(Owner)

\_\_\_\_\_  
(Spouse)

\_\_\_\_\_  
(Please Print)

\_\_\_\_\_  
(Please Print)

State of Kansas }  
County of Seward } SS

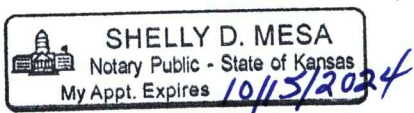

I hereby certify that the foregoing application was signed in my presence and sworn to before me this 30th day of September, 2022.

Shelly D. Mesa  
Notary Public

My Commission Expires 10-15-2024

**FEE SCHEDULE**

Each application to change the place of use, the point of diversion or the use made of the water under this section shall be accompanied by the application fee set forth in the schedule below:

- (1) Application to change a point of diversion 300 feet or less ..... \$100
- (2) Application to change a point of diversion more than 300 feet ..... \$200
- (3) Application to change the place of use ..... \$200
- (4) Application to change the use made of the water ..... \$300

Make check payable to **Kansas Department of Agriculture.**

WATER RESOURCES  
RECEIVED

OCT 07 2022

KS DEPT OF AGRICULTURE

## INDUSTRIAL USE SUPPLEMENTAL SHEET

File No. 40543, 41603, 41926 and 43075

Name of Applicant (Please Print): National Beef Packing Company, LLC

1. Please describe type of industry or product produced: Beef processing

Standard Industrial Classification Code Number: 2011

2. Please complete the following table to show your past and present water requirements:

### PAST PRODUCT PRODUCTION AND WATER DIVERTED, IF APPLICABLE

	LAST 5 YEARS	AMOUNT OF PRODUCT (Number of head of cattle processed)	WATER DIVERTED (GALLONS)		GALLONS PER PRODUCT PER DAY
			Diverted	Purchased	
(2016)	5 years ago	1,586,410	1,170,117,900	222,739,000	878.0 gal/head
	Last year	1,578,198	1,150,433,700	279,135,380	905.8 gal/head
(2022)	Present year	838,515	Data will be submitted separately for		YTD ending September 2022

3. Please complete the following table to show your future water requirements:

### ESTIMATED FUTURE PRODUCT PRODUCTION AND WATER DIVERTED

	NEXT 5 YEARS	AMOUNT OF PRODUCT	WATER TO BE DIVERTED (GALLONS)	GALLONS PER PRODUCT PER DAY
(2023)	Year 1	1,600,000	1,400,000,000 *	875.0 gal/head
(2024)	Year 2	1,600,000	1,600,000,000*	1,000.0 gal/head
(2025)	Year 3	1,600,000	1,700,000,000*	1,062.5 gal/head
(2026)	Year 4	1,600,000	1,700,000,000*	1,062.5 gal/head
(2027)	Year 5	1,600,000	1,700,000,000*	1,062.5 gal/head

Number of days of operation of the industry per year is 290 +/- days.

Please attach any tables, curves or additional information showing past, present and estimated future water requirements to substantiate the amount of water requested.

4. Please designate the legal description of the location where the water is to be used. Show in the space provided below the Section (S), Township (T), and Range (R), and the number of acres in each forty acre tract or fractional portion thereof.

S	T	R	NE¼				NW¼				SW¼				SE¼				TOTAL
			NE	NW	SW	SE	NE	NW	SW	SE	NE	NW	SW	SE	NE	NW	SW	SE	
34	34	33W					23	40	12										75

You may attach any additional information you believe will assist in informing the Division of the need for your request.

\*Assumes no water will be purchased from the City of Liberal.

Appropriation water right file numbers 40543, 41603, 41926 and 43075

National Beef Pacing Co.

R 33 W

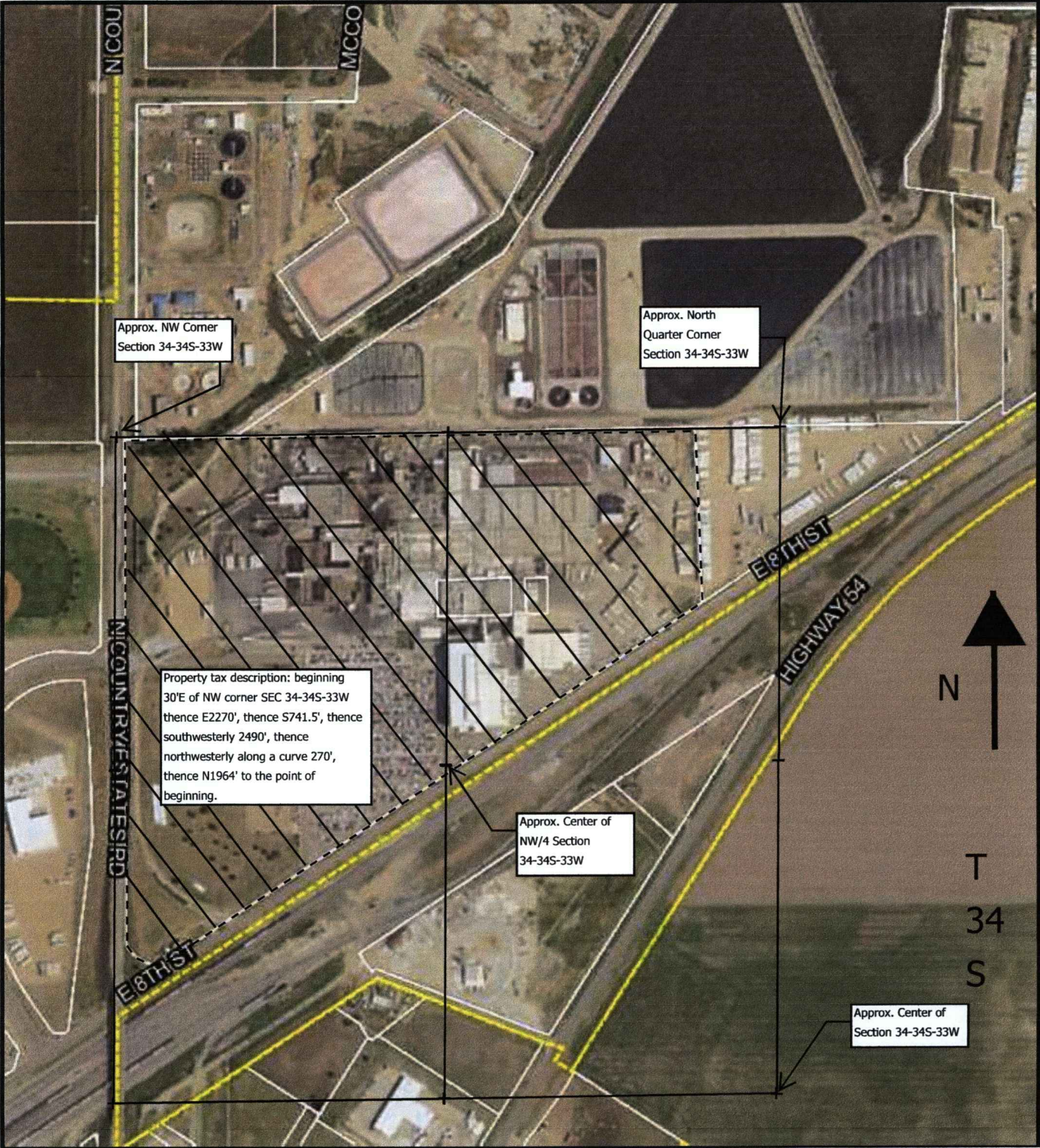

Proposed additional industrial place of use for appropriation water right file numbers 40543, 41603, 41926 and 43075.

WATER RESOURCES RECEIVED  
 OCT 07 2022



15-34-33W

APPLICATIONS FOR DUAL USE CHANGE  
WATER RIGHT FILE NO'S 41,926 AND 43,075

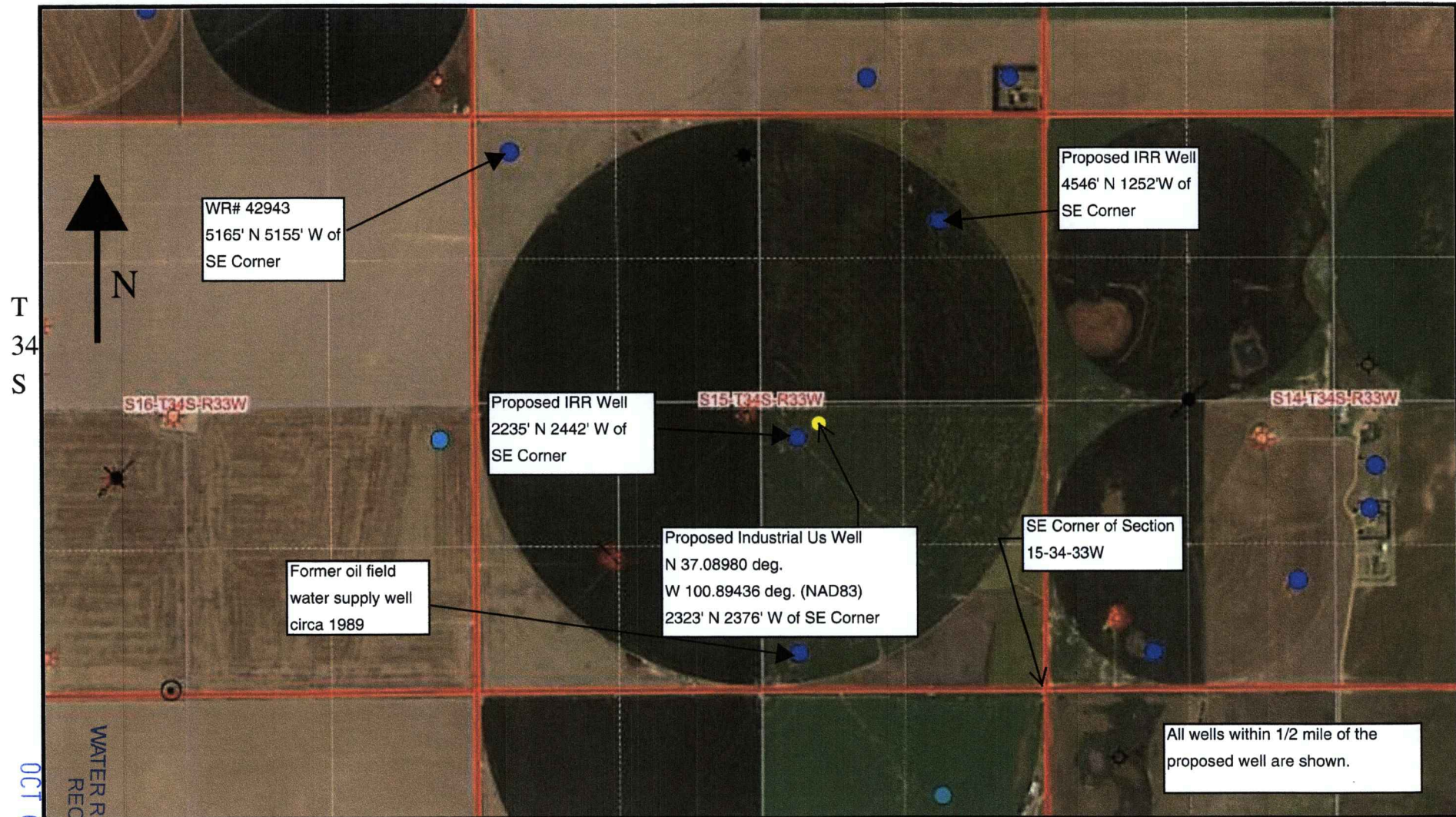

R 33 W

KS DEPT OF AGRICULTURE

OCT 07 2022

WATER RESOURCES  
RECEIVED

SUPPLEMENTAL INFORMATION  
TO APPLICATIONS TO CHANGE  
USE MADE OF WATER AND PLACE OF USE  
TO AUTHORIZE DUAL INDUSTRIAL USE AND IRRIGATION USE

Applicant: National Beef Packing Company, LLC

Applicant requires additional quantities of fresh water, plus additional delivery rates, to supply its beef processing plant ("Applicant's Facility") located in Liberal, Kansas.

Currently, six wells supply Applicant's Facility with groundwater under eight water right file numbers: 15745, 30255, 42805, 44607, 44608, 45121, 45182 and 45399. The six wells also are permitted by the Kansas Department of Health and Environment as public water supply wells. Applicant's six wells are authorized to provide a maximum annual quantity of not more than 1,199,290,000 gallons.

During years 2014 through 2021 Applicant found it necessary to purchase water from the City of Liberal to supplement water supplied by Applicant's six wells. The quantity of water that Applicant purchased from the City of Liberal in any year depended on daily production from Applicant's six wells to meet daily demand driven by the number of head of cattle processed at Applicant's Facility. The number of head processed depended in turn on market forces and the supply of livestock available for processing. A graphical annual summary of Applicant's well production and water purchases from the City of Liberal is attached as Schedule A.

The quantity of water that Applicant used at its facility peaked at 1,228,878,600 gallons in year 2017. During year 2017 Applicant purchased 239,268,000 gallons from the City of Liberal. In year 2017 the quantity pumped by Applicant's six wells exceeded the authorized quantity by the amount of 29,588,600 gallons. Had Applicant been able to purchase an additional 29,588,600 gallons of water from the City of Liberal during year 2017, Applicant would not have exceeded the maximum authorized quantity for its six wells. The water purchases from the City of Liberal in year 2017, plus the additional quantity that might have been purchased that same year to avoid exceeding pumping authority, established a baseline requirement for additional quantity at Applicant's facility of 298,445,200 gallons (239,268,000 gallons purchased plus 29,588,600 additional need).

From Dan Brown, Anna Brown and Dean Brown ("Brown Family"), Applicant acquired a deeded term interest in five irrigation water right file numbers: 40543, 41603, 41926, 42943 and 43075<sup>1</sup>. There are four irrigation wells that are the authorized points of diversion for the five

---

<sup>1</sup> The acquisition was made possible by the negotiation of a long-term agreement between Applicant and the Brown Family, by which Applicant will provide the Brown Family with treated wastewater from Applicant's Facility, treated and processed by Applicant's substantial investment in its own wastewater treatment facility. In exchange the Brown Family provided Applicant with water rights to utilize a groundwater source near Applicant's Facility. The wastewater Applicant will provide to the Brown Family would have been discharged miles away into surface waters. Thus, the long-term agreement to exchange wastewater to be used for irrigation, for fresh groundwater to be used to process food at Applicant's facility results in a dual benefit of not increasing consumptive use demands on the groundwater supply, while retaining the economic benefits of both enterprises.

WATER RESOURCES  
RECEIVED

OCT 07 2022

KS DEPT OF AGRICULTURE

water rights. Three wells are located in section 15-T34S-R33W and one well is in section 22-T34S-R33W. To use water from the acquired water rights for food processing, KDHE requires Applicant to construct the wells to public water supply standards. Applicant has filed applications with the Division of Water Resources to change the authorized points of diversion for file numbers 40543 and 41603 to one well in section 22-T34S-R33W. Applicant has also filed applications to change the authorized points of diversion for file numbers 41926 and 43075 to one well in section 15-T34S-R33W. Currently, Applicant does not propose to change file number 42943, due to its distance from Applicant's proposed well in section 15.

Applicant has determined that changing the use made of water from irrigation use to industrial use will provide Applicant with an additional annual quantity of 459 MGY, as summarized in Table 1.

Table 1

Water Right No.	Point of Diversion					Rate Gross	Add'l	IRR Quantity (Acre-ft)		IND Quantity (MGY)		Total Quantity
	Ft N	Ft W	S	T	R			Gross	Additional	Converted <sup>2</sup>		
41926	2235	2442	15	34	33	1210	1210	717	717	204.7		
43075	4546	1252	15	34	33	1380	1380	735	331	94.5		
40543	4379	1300	22	34	33	1000	1000	560	560		159.8	
41603	4379	1300	22	34	33	1035	35	560	0		0.0	
							Col. Total	2926	1700	299.2	159.8	459.0

The first 298.45 MGY of the available 459 MGY will be used to replace the maximum demand for water formerly purchased from the City of Liberal, leaving 160.55 MGY available to meet additional future water requirements at Applicant's Facility.

Recent remodeling and expansion projects at Applicant's Facility during year 2022 have created a need for additional water for processing. The remodeling and expansion projects consist of the construction of a new and larger fabrication floor and new product storage area and testing area. Formerly products were stored in trailers, outside of buildings on Applicant's Facility. The larger fabrication floor requires a larger edible rendering area. All the new area will require cleaning and sanitation. The new and remodeled areas to be cleaned are 155,038 square feet. Applicant's historic water accounting indicates the cleaning requirement is 3 gallons per square foot. Cleaning is performed on average 300 days per year. The new remodeling and expansion projects have increased water requirements at Applicant's Facility by 139.53 MGY. The new water requirements will reduce the available fresh water for processing from 160.55 MGY of fresh water to 21.02 MGY that Applicant will need to satisfy future regulatory requirements.

Applicant anticipates new food security and sanitation requirements will be implemented in the future, requiring the use all the remaining 21.02 MGY. The current and anticipated future water requirements at Applicant's Facility justify a need for the entire 459 MGY as a reasonable quantity that can be made available to Applicant from changing the use made of water and place of use of water right file numbers 40543, 41603, 41926 and 43075.

<sup>2</sup> K.A.R. 5-5-9(a)(1). Seward County change of use factor from irrigation to another use is 87.6%.

WATER RESOURCES RECEIVED

OCT 07 2022

Applicant requests a dual use change that will preserve the existing use of water for irrigation of the currently authorized place of use from the currently authorized irrigation wells. The agreement between Applicant and the Brown Family requires Applicant to allow the Brown Family to use groundwater diverted under right files numbers 40543, 41603, 41926 and 43075 for irrigation, but irrigation use is contingent on treated wastewater becoming unavailable for irrigation due to mechanical or other physical problems that reduce or curtail the delivery of the treated wastewater to the fields, or due to regulatory limitations on the use of the treated wastewater for irrigation that might be imposed by KDHE. Because Applicant's wells must meet public water supply requirements imposed by KDHE, Applicant's public water supply wells cannot be used for irrigation purposes due to the risk of cross-contamination with treated wastewater. The Brown Family's existing irrigation wells must remain authorized as points of diversion for irrigation use, when, if ever, the contingencies mentioned in this paragraph occur and such use must be allowed.

Applicant's Facility provides a market for live beef cattle raised on local ranches, farms and cattle feeding facilities, provides local employment and economic security for thousands of individuals and their families and stabilizes the economies of the City of Liberal, Seward County, surrounding counties and the state of Kansas.

A disruption of processing at Applicant's Facility due to a lack of required water would impact not only the local area and the state of Kansas, but also the entire nation's supply of a nutritious food source. The ripple effect of a single plant shutdown is real, as evidenced by recent history. Applicant's Facility has the capacity to process over 6,000 head of cattle per day, numbers that can significantly impact the national food supply. Cases in point include:

- a. The plant fire at the Tyson Foods plant in Holcomb, Kansas, caused the plant to be shut down for approximately six months during the recent virus pandemic. The major impact the Tyson plant fire had on the cattle markets is well documented. Beef supplies were limited and prices for beef-related products increased significantly.
- b. The JBS USA cybersecurity threat closed several JBS plants, including plants that process beef and beef products. The shut-down was relatively short lived (only a few days), but still had an adverse impact on the cattle market, cattle supplies, and beef prices.
- c. A fire in the rendering plant of JBS USA in Grand Island, Nebraska, threatened to discontinue operations at that location for an extended period of time. Although processing operations at the plant resumed within a day or two, the short-term cattle market reacted unfavorably in terms of potential disruptions in cattle supplies and in beef inventories.

It is important that Applicant's change applications be processed promptly. Applicant respectfully requests to be kept informed of the progress in processing Applicant's proposed changes.

WATER RESOURCES  
RECEIVED

OCT 07 2022

KS DEPT OF AGRICULTURE