

Kansas Department of Agriculture
Division of Water Resources
CHANGE: P/D WORKSHEET

1. File Number: 9755	2. Status Change Date: <i>12-12-2022</i>	3. Change Num: C1	4. Field Office: 4	5. GMD: 3
--------------------------------	---	-----------------------------	------------------------------	---------------------

6. Status: <input checked="" type="checkbox"/> Approved <input type="checkbox"/> Denied by DWR/GMD <input type="checkbox"/> Dismiss by Request/Failure to Return	7. Filing Date of Change: 12/5/2022
--	---

8a. Landowner, applicant, WUC New to system <input type="checkbox"/> NAIRN & NAIRN FARMS Attn: KEEGAN NAIRN PO BOX 493 JOHNSON, KS 67855	Person ID <u>51074</u> Add Seq# _____ 8c. Landowner(s) New to system <input type="checkbox"/> Person _____ Add Seq# _____
---	--

8b. Landowner(s), New to system <input type="checkbox"/> Person ID <u>39063</u> Add Seq# _____	8d. WUC New to system <input type="checkbox"/> Person ID _____ Add Seq# _____
---	--

9. Documents and Enclosure(s): <input checked="" type="checkbox"/> DWR Meter(s) Date to Comply: <u>12/31/2023</u> <input checked="" type="checkbox"/> N & P Date to Comply: <u>3/1/2024</u> <input type="checkbox"/> Anti-Reverse Meter <input type="checkbox"/> Meter Seal <input checked="" type="checkbox"/> Check Valve <input checked="" type="checkbox"/> N & P Form <input checked="" type="checkbox"/> Water Tube <input checked="" type="checkbox"/> Driller Copy <input type="checkbox"/> H & E Letter <input type="checkbox"/> Conservation Plan Date Required: _____ Date Approved: _____ Date to Comply: _____
--

10. Use Made of Water From: _____ To: _____

Date Prepared: 12/12/2022 By: MAM Date Entered: _____ By: _____

File No. **9755** 11. County: **ST** Basin: **CIMARRON RIVER** Stream: _____ Formation Code: **211/331** Special Use: _____

12. Points of Diversion
 CHK
 MOD
 DEL PDIV
 ENT
 Qualifier S T R ID 'N 'W Comment (AKA Line) Rate gpm Quantity af Additional Rate gpm Quantity af Overlap PD Files

DEL 43782

ENT	SWSWNW	1	29	40W	2949	5230		1820	633	1820	633	NONE
------------	---------------	----------	-----------	------------	-------------	-------------	--	-------------	------------	-------------	------------	-------------

13. Storage: Rate _____ NF Quantity _____ ac/ft Additional Rate _____ NF Additional Quantity _____ ac/ft

14. Limitation: _____ af/ at _____ --- gpm (_____ cfs) when combined with file number(s) _____
 Limitation: _____ af/yr at _____ gpm (_____ cfs) when combined with file number(s) _____

15. 5YR Allocation: Allocation Type _____ Start Year _____ 5 YR Amount _____ Amount Unit _____ Base Acres _____ Comment _____

16. Place of Use CHK MOD DEL ENT PUSE S T R ID	NE¼				NW¼				SW¼				SE¼				Total	Owner	Chg?	Overlap Files
	NE ¼	NW ¼	SW ¼	SE ¼	NE ¼	NW ¼	SW ¼	SE ¼	NE ¼	NW ¼	SW ¼	SE ¼	NE ¼	NW ¼	SW ¼	SE ¼				
CHK 28531																				
CHK 40063																				

Base Acres: _____ Year: _____ Minimum Reasonable Quantity: _____
 Comments: _____

Garden City Field Office
4532 W. Jones, Suite B
Garden City, KS 67846



Phone: 620-276-2901
Fax: 620-276-9315
www.agriculture.ks.gov

Mike Beam, Secretary

Laura Kelly, Governor

December 12, 2022

NAIRN & NAIRN FARMS
Attn: KEEGAN NAIRN
PO BOX 493
JOHNSON, KS 67855

RE: Field Office Application for Change
Water Right, File Nos. 3312, 3351, 4814, 8240, 9755,
17102, 22167

Dear Sir:

Enclosed are orders executed by the designee of the Chief Engineer, Division of Water Resources, Kansas Department of Agriculture, approving the application for change under the above referenced file numbers.

Your attention is directed to the enclosures and to the terms, conditions, and limitations specified in these approvals for change. A condition of these approvals is that an acceptable water flow meter must be installed on the diversion works authorized under the referenced file number and meet current specifications. Please return the required notification of completion of the diversion works and installation of the required meter as soon as these actions are completed.

Since the order modifies the original documents referred to above, they should be recorded with the Register of Deeds as other instruments affecting real estate.

The abandoned well must be plugged in accordance with the requirements of Article 30 of the Rules and Regulations as adopted by the Kansas Department of Health and Environment.

Should you have any questions, please feel free contact this office. If you would prefer, you could arrange an appointment for additional assistance.

Sincerely,



Michael A. Meyer
Water Commissioner

MAM:
Enclosures

CERTIFICATE OF SERVICE

On this 13th day of December 2022, I hereby certify that the foregoing Approval of Application for Change in Point of Diversion, Water Right, File Nos. 3312, 3351, 4814, 8240, 9755, 17102, 22167 dated 12th day of December 2022 was mailed postage prepaid, first class, US mail to the following:

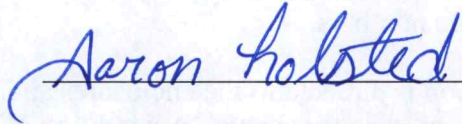
NAIRN & NAIRN FARMS
Attn: KEEGAN NAIRN
PO BOX 493
JOHNSON, KS 67855



Division of Water Resources Staff

Submit completed application to:
 Kansas Department of Agriculture
 Division of Water Resources
 Field Office for your area.
 Call for address:
 Topeka -- (785) 296-5733
 Stafford -- (620) 234-5311
 Stockton -- (785) 425-6787
 Garden City -- (620) 276-2901
<http://agriculture.ks.gov/dwr>

DWR FIELD OFFICE APPLICATION FOR APPROVAL TO CHANGE THE PLACE OF USE AND/OR THE POINT OF DIVERSION



STATE OF KANSAS

Filing Fee Must Accompany the Application, K.S.A. 82a-708b(b), as amended.
 Fee Schedule is on the third page of this application form.

Paragraph Nos. 1, 2, 3 & 5 must be completed. Complete all other applicable portions. If change in point of diversion is greater than 100 feet, or if place of use will be changed, include a topographic map or detailed plat showing the authorized and proposed point(s) of diversion and/or place of use.

RECEIVED
 8:09 am
 DEC 05 2022

File No. 9755

Garden City Field Office
 Division of Water Resources

1. Application is hereby made for approval of the Chief Engineer to change the (check one or both):

Place of Use Point of Diversion

under the water right which is the subject of this application in accordance with the conditions described below.

The source of supply is: Groundwater Surface water

2. Name and address of Applicant: : NAIRN & NAIRN FARMS

PO BOX 493 JOHNSON, KS. 67855

Phone Number: () Email address: _____

Name and address of Water Use Correspondent: _____

Phone Number: () Email address: _____

3. The presently authorized place of use is:

Owner of Land ---- NAME: NO CHANGE

ADDRESS: _____

(If there is more than one landowner, attach supplemental sheets as necessary.)

Sec.	NE¼				NW¼				SW¼				SE¼				TOTAL ACRES
	NE¼	NW¼	SW¼	SE¼	NE¼	NW¼	SW¼	SE¼	NE¼	NW¼	SW¼	SE¼	NE¼	NW¼	SW¼	SE¼	
Twp. Range																	

4. If this application is for a change in place of use, it is proposed that the place of use be changed to:

Owner of Land ---- NAME: NO CHANGE

ADDRESS: _____

(If there is more than one landowner, attach supplemental sheets as necessary.)

Sec.	NE¼				NW¼				SW¼				SE¼				TOTAL ACRES
	NE¼	NW¼	SW¼	SE¼	NE¼	NW¼	SW¼	SE¼	NE¼	NW¼	SW¼	SE¼	NE¼	NW¼	SW¼	SE¼	
Twp. Range																	

For Office Use Only: Code _____ Fee \$100.00 TR # _____ Receipt Date 12-5-22 Check # 001559

5. **Presently authorized point of diversion:**
 One in the SW Quarter of the SW Quarter of the NW Quarter of Section 1, Township 29 South, Range 40 W, in STANTON County, Kansas, 2680 feet North 5200 feet West of Southeast corner of section. Authorized Rate 1820 GPM Authorized Quantity 633 AF Depth of well (feet)
(DWR use only: Computer ID No. 2 GPS feet North feet West)
 This point will not be changed This point will be changed as follows: No change, point better described with GPS as follows:
Proposed point of diversion: (Complete only if change is requested or if existing point is better described by GPS)
 One in the SW Quarter of the SW Quarter of the NW Quarter of Section 1, Township 29 South, Range 40 W, in STANTON County, Kansas, 2949 feet North 5230 feet West of Southeast corner of section. Proposed Rate Proposed Quantity Proposed well depth (feet) 620.
 This point is: Additional Well Geo Center List other water rights that will use this point .

6. **Presently authorized point of diversion:**
 One in the Quarter of the Quarter of the Quarter of Section , Township South, Range (E/W), in County, Kansas, feet North feet West of Southeast corner of section. Authorized Rate Authorized Quantity Depth of well (feet)
(DWR use only: Computer ID No. GPS feet North feet West)
 This point will not be changed This point will be changed as follows: No change, point better described with GPS as follows:
Proposed point of diversion: (Complete only if change is requested or if existing point is better described by GPS)
 One in the Quarter of the Quarter of the Quarter of Section , Township South, Range (E/W), in County, Kansas, feet North feet West of Southeast corner of section. Proposed Rate Proposed Quantity Proposed well depth (feet) .
 This point is: Additional Well Geo Center List other water rights that will use this point .

7. The changes herein are desired for the following reasons?
 (please be specific) Lack of production on current location

8. If a well, is the test hole log attached? Yes No

9. The change(s) (was)(will be) completed by?

10. If the point of diversion is a well:
 (a) What are you going to do with the old well?

 (b) When will this be done? To be plugged

11. Groundwater Management District recommendation attached?
 Yes No

12. Assisted by cac

13a. If the proposed point of diversion will be relocated more than 300 feet but within 2,640 feet of the existing point of diversion, attach a topographic map or aerial photograph. For groundwater sources, show all wells (including domestic) within one-half mile of the proposed point of diversion and the names and mailing addresses of the owners. For surface water sources, show the names and addresses of the landowner(s) one-half mile downstream and one-half mile upstream from your property lines

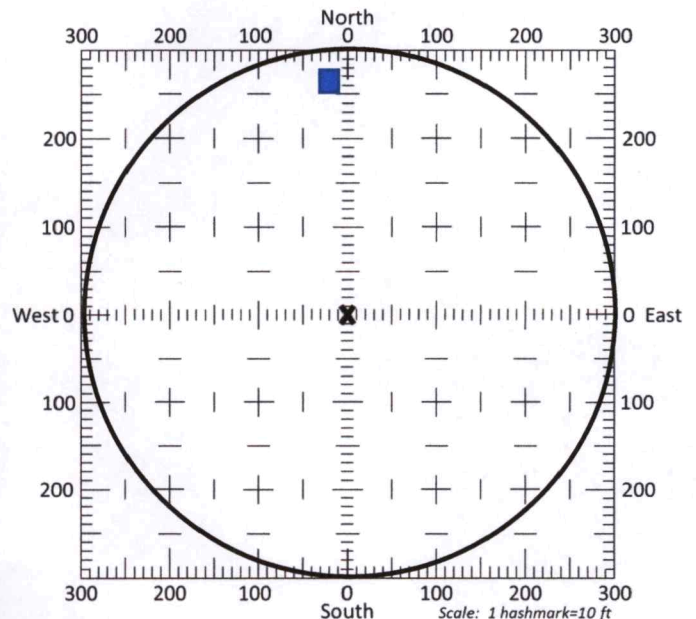

13b. If the proposed point of diversion will be relocated within a 300 foot radius of the existing point of diversion, indicate its location on the diagram shown above in relation to the existing point of diversion. The proposed point of diversion must be located within the circle shown above. **(PLEASE NOTE: The "X" in center of diagram above represents the presently authorized point of diversion.)**

14. If the proposed groundwater point of diversion is 300 or fewer feet from the existing point of diversion, complete the following:
- (a) Does the undersigned represent all owners of the currently authorized place(s) of use identified in this application?
 Yes No (If no, all owners must sign this application.)
 - (b) Will the ownership interest of any owner of the currently authorized place(s) of use identified in this application be adversely affected if this application is approved as requested?
 Yes No (If yes, all owners must sign this application.)
 - (c) If this application is not approved expeditiously, will there be substantial damage to property, public health or safety?
 Yes No (If no, all owners must sign this application.)

If the application proposes a surface water change in point of diversion, a groundwater change in point of diversion greater than 300 feet, or a change in place of use, the application must be signed by all owners of the currently authorized place of use, or their duly authorized agent (attach notarized statement authorizing representation).

I hereby verify, being first duly sworn upon my oath or affirmation and under penalty of perjury, that I am of lawful age and the owner, the spouse of the owner, or a duly authorized agent of the owner(s) to make this application on their behalf, in regards to the water right(s) to which this application pertains. I further verify that the statements contained in this application are true, correct and complete.

Dated at Johnson, Kansas, this 30 day of November, 20 22.

<u>[Signature]</u> (Owner)	(Spouse)
<u>Keegan Nairn</u> (Please Print)	(Please Print)
(Owner)	(Spouse)
(Please Print)	(Please Print)
(Owner)	(Spouse)
(Please Print)	(Please Print)

State of Kansas }
 County of Stanton } SS

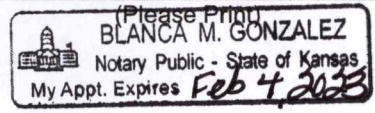

I hereby certify that the foregoing application was signed in my presence and sworn to before me this 30th day of November, 20 22.

[Signature]
Notary Public

My Commission Expires Feb 4, 2023

ONLY COMPLETE APPLICATIONS WILL BE PROCESSED. To be complete, all of the applicable portions of the application form must be completed with accurate information; maps, if necessary, must be included; signatures of all the appropriate owners' must be affixed to the application and notarized; and the appropriate fee must be paid.

FEE SCHEDULE

Each application to change the place of use or the point of diversion under this section shall be accompanied by the application fee set forth in the schedule below: Make checks payable to: **Kansas Department of Agriculture**

(1) Application to change a point of diversion 300 feet or less	\$100
(2) Application to change a point of diversion more than 300 feet	\$200
(3) Application to change the place of use	\$200

SUMMARY ORDER APPROVING APPLICATION FOR CHANGE AND IMPOSING CONDITIONS

This Summary Order is issued under authority of K.S.A. 82a-708b, as amended, and K.A.R. 5-5-1, *et seq.* and other applicable provisions of the *Kansas Water Appropriation Law, K.S.A. 82a-701 et. seq.*, and rules and regulations promulgated thereunder, With the exception of those conditions expressly contained herein, this Summary Order does not change the terms, conditions and limitations of File No. 9,765.

1. A change application was received on December 5, 2022 requesting that the place of use and / or point of diversion authorized under the above-referenced file number be changed as described in the application.
2. On and after the effective date of this summary order, the authorized place(s) of use shall be located substantially as shown on the topographic map accompanying the application to change the place of use. Applicable Not Applicable
3. The change in point of diversion shall not impair existing rights and shall be limited to the same source or sources of water as previously authorized. The point of diversion authorized by this summary order shall be located within a 50 foot radius of the authorized point(s) of diversion. Applicable Not Applicable
4. The point(s) of diversion described herein is administratively corrected to be more accurately described using the Global Positioning System (GPS), as described in the application. Applicable Not Applicable
5. The point(s) of diversion authorized herein shall not actually be located more than 300 feet from the previously authorized point(s) of diversion. Applicable Not Applicable
6. As required by K.A.R. 5-3-5d, if the works for diversion is a well with a diversion rate of 100 gallons per minute or more, a tube or other device suitable for making water level measurements shall be installed, operated and maintained in accordance with K.A.R. 5-6-13. Applicable Not Applicable
7. **The owner of the authorized place(s) of use shall properly install an acceptable water flow meter on or before December 31, 2023**, or before the first use of water, whichever occurs first. The water flow meter shall be installed, operated and maintained in accordance with K.A.R. 5-1-4 through 5-1-12. As required by K.S.A. 82a-732, as amended, and K.A.R. 5-3-5e, the owner shall maintain records and report the reading of the water flow meter and the total quantity of water diverted annually to the Chief Engineer by March 1 following the end of each calendar year.
 Applicable Not Applicable
8. **Installation of the works for diversion of water shall be completed on or before December 31, 2023**, or within any authorized extension of time. By March 1, 2024 the applicant shall notify the Chief Engineer that construction of the works for diversion has been completed, on the form provided by the Chief Engineer, as required by K.A.R. 5-8-4e.
 Applicable Not Applicable
9. **The completed well log shall be submitted with the required notice.** Applicable Not Applicable
10. All diversion works into which any type of chemical or other foreign substance will be injected into the water shall be equipped with an in-line, automatic, quick-closing check valve capable of preventing pollution of the source of the water supply. The check valve(s) shall be installed, operated and maintained in accordance with K.A.R. 5-3-5c. Applicable Not Applicable
11. Additional Conditions are attached. Yes No
12. In accordance with K.S.A. 82a-708a, as amended, and K.A.R. 5-5-14, all of the owners of the authorized place(s) of use of water appropriated under the above-referenced file number are responsible for compliance with its terms, conditions and limitations, as amended and/or supplemented by this Summary Order, and with applicable provisions of the *Kansas Water Appropriation Law* and the *Rules and Regulations* promulgated thereunder. Failure to comply with these provisions may result in civil penalties pursuant to K.S.A. 82a-737, as amended, and/or the suspension or revocation and dismissal of the water or appropriation right or any other enforcement actions authorized by law.

Administrative Appeal and Effective Date of Order

If you are aggrieved by this order, pursuant to K.S.A. 82a-1901, you may request an evidentiary hearing before the Chief Engineer or request administrative review by the Secretary of Agriculture. A request for hearing by the Chief Engineer must be filed within **15 days** of service of this Order and a request for administrative review by the Secretary must be filed within **30 days** pursuant to K.S.A. 77-531. Any request for administrative review must state a basis for review pursuant to K.S.A. 77-527. File any request with **Kansas Department of Agriculture, Legal Division, 1320 Research Park Drive, Manhattan, KS 66502**. Failure to timely request a hearing or review may preclude review under the Kansas Judicial Review Act.

For Use by Register of Deeds

FOR OFFICE USE ONLY
APPLICATION APPROVED AND SUMMARY ORDER ISSUED

By: Michael A. Meyer
Duly Authorized Designee of the Chief Engineer

(Print Name): MICHAEL A. MEYER
Division of Water Resources - Kansas Department of Agriculture

Date of Issuance: December 12, 2022

State of Kansas)

County of FRANKLIN) SS

Acknowledged before me on 12 December 2022

by Michael A. Meyer

Signature: [Signature]

Notary Public

My commission expires:

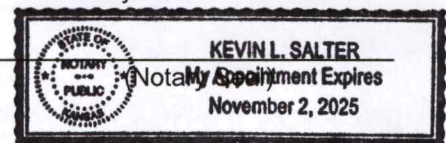

CORPORATE
75471 ROAD 435
LEXINGTON, NE 68850
308-324-2303

Downey
Drilling Inc.



3210 ANTELOPE AVE. STE D
KEARNEY, NE 68847
308-237-9283

525 INDUSTRIAL DR
GARDEN CITY, KS 67846
620-277-7971

NAIRN FARMS
NW 1-29S-40W
STANTON CO, KS
WR #9755 & #19790

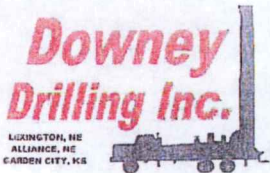

Well Design & Construction

"PROPOSED"

Customer Name: NAIRN FARMS WR #9755 & 19790

Legal: NW 1-29S-40W County: STANTON

G.P.S.: 37.556136 N Date: _____

101.653055W WO #: _____

DRILLER: _____ WATER SUPPLY: IRRIGATION WELL

HELPER(S): _____ DRILLING RIG: M-100

BOREHOLE DIAMETER: 30" DRILLING METHOD: REVERSE CIRCULATION

CASING DIAMETER: 16" QUIKGEL: TBD HOLE PLUG: 20'+

TOTAL WELL DEPTH: 615' GRAVEL: 130 TON #1 COARSE & #1 C / #1 F 70/30

DRILLING FLUID: TBD GRAVEL SUPPLIER: HUBER

ADDITIONAL INFO: AT TEST HOLE #1 36" X 20' SURFACE CASING

GROUT
AND
GRAVEL

SCREEN AND
CASING

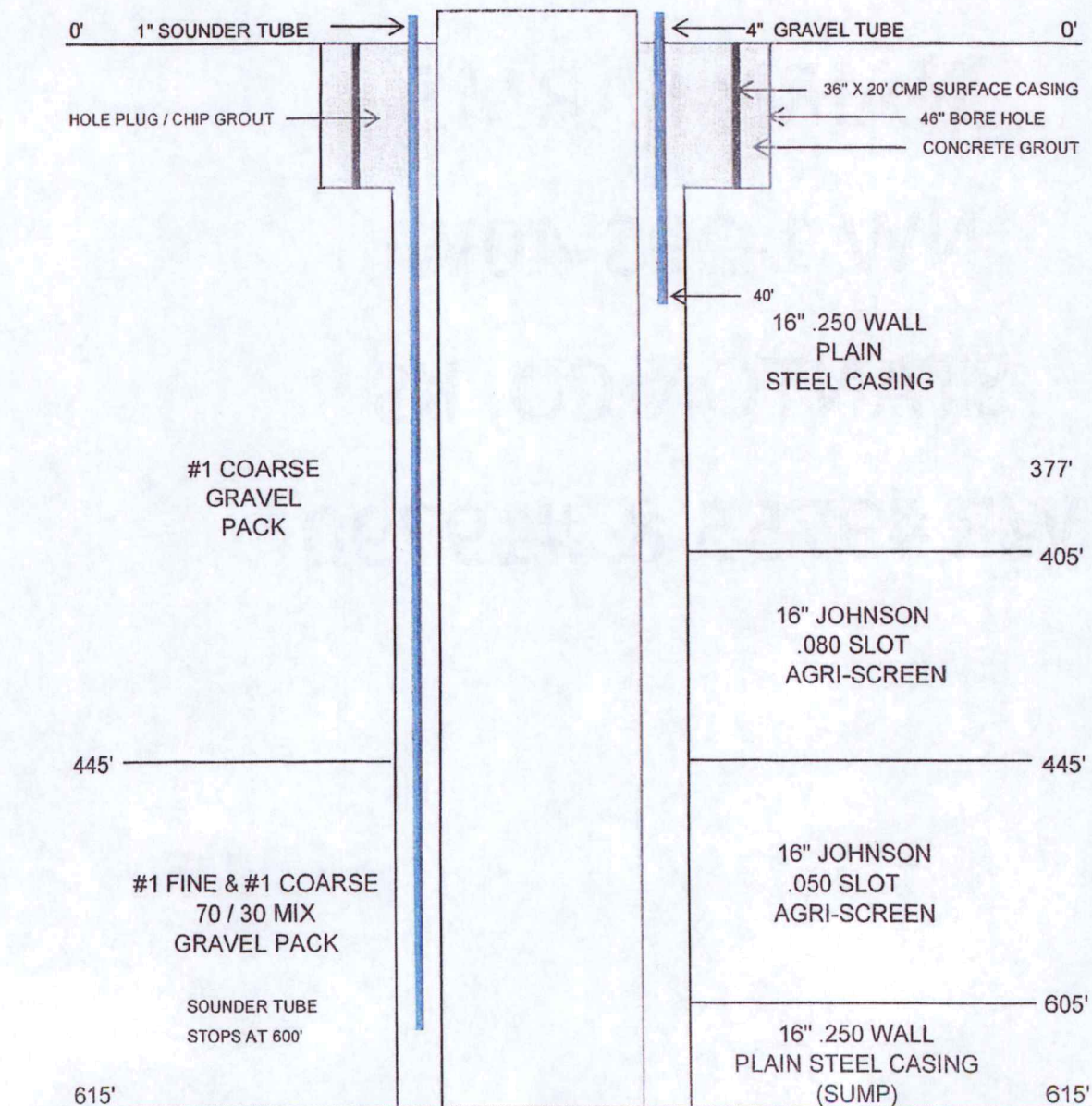

WELL LOG

DATE: 9/7/2022

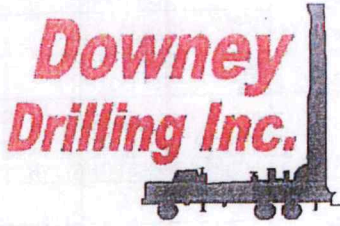

6015'

CUSTOMER NAME: NAIRN FARMS

TH#1

LEGAL: NW 1-29S-40W

COUNTY: STANTON CO. KS

GPS: 37.556136

-101.653055

DRILLER: DIEGO V

WO: 22-1068

TW	FROM	TO	TYPE	HARDNESS	COLOR	SPEED	PULL DOWN	OTHER / DRILLING ACTION
	0	4	TOP SOIL	SOFT	DRK BROWN	FAST		SMOOTH
	4	16	BROWN SILTY CLAY	SOFT	BROWN	FAST		SMOOTH
	16	24	SANDY CLAY	SOFT	TAN	FAST		SMOOTH
	24	25	CALICHE	STIFF	WHITE TAN & BROWN	SLOW		CHOPPY
	25	56	SANDY CLAY W/ BROWN CLAY	SOFT	BROWN	FAST		SMOOTH
	56	66	FINE-MED-COARSE SAND W/ LIME ROCK	FIRM	WHITE	FAST		FAST CHATTER
	66	69	SANDY CLAY	SOFT	TAN	FAST		SMOOTH
	69	78	FINE-MED-COARSE SAND W/ LIME ROCK	HARD	WHITE	SEMI SLOW		CHATTER
	78	79	HARD SPOT			SLOW	X	CHATTER
	79	95	FINE-MED-COARSE SAND W/ CEMENTED SAND LAYERS	STIFF	WHITE	SEMI SLOW		CHATTER
	95	104	BROWN CLAY	SOFT	BROWN	FAST		SMOOTH
	104	116	FINE-MED-COARSE SAND	FIRM		FAST		FAST CHATTER
	116	121	BROWN CLAY	SOFT	BROWN	FAST		SMOOTH
		139	FINE-MED-COARSE SAND	FIRM		FAST		FAST CHATTER
	139	144	BROWN CLAY	SOFT	BROWN	FAST		SMOOTH
	144	172	FINE-MED-COARSE SAND	FIRM		FAST		FAST CHATTER
	172	203	BROWN CLAY	SOFT	BROWN	FAST		SMOOTH
	203	209	SANDY CLAY	SOFT	TAN	FAST		SMOOTH
	209	265	FINE-MED SAND W/ BROWN CLAY LEDGES	FIRM	BROWN	FAST		CHOPPY & SMOOTH
	265	285	BROWN CLAY	SOFT	BROWN	FAST		SMOOTH
	285	288	FINE-MED SAND	FIRM		FAST		CHOPPY
	288	293	BROWN CLAY	SOFT	BROWN	FAST		SMOOTH
	293	295	FINE-MED SAND	FIRM		FAST		CHOPPY
	295	301	BROWN CLAY	SOFT	BROWN	FAST		SMOOTH
	301	310	FINE-MED-COARSE SAND	FIRM		FAST		FAST CHATTER
	310	314	BROWN CLAY	SOFT	BROWN	FAST		SMOOTH
	314	345	FINE-MED-COARSE SAND W/ LIME ROCK	STIFF	WHITE TAN & BROWN	FAST		FAST CHATTER
	345	354	TAN & BROWN CLAY	SOFT	BROWN	FAST		SMOOTH
	354	368	FINE-MED-COARSE SAND W/ FINE GRAVEL / LIME ROCK & BROWN ROCK	STIFF	WHITE & BROWN	FAST		FAST CHATTER
	368	370	BROWN STICKY CLAY	STICKY	BROWN	FAST		SMOOTH
	370	378	FINE-MED-COARSE SAND W/ BROWN ROCK & SANDY CLAY LAYERS	FIRM	BROWN	FAST		
	378	432	FINE-MED GRAVEL W/ BROWN ROCK & LIME ROCK	STIFF	BROWN & WHITE	FAST	32	CHATTER
		443	BROWN & BLUE CLAY	SOFT	BROWN & BLUE	SLOW		SMOOTH
	443	445	HARD SPOT	HARD		SLOW	X	CHATTER
	445	450	BLUE CLAY	SOFT	BLUE	SLOW		SMOOTH

400' Approx
STATIC



Century GEOPHYSICAL CORP.

NAIRN FARMS

COMPANY : DOWNEY DRILLING INC
WELL : NAIRN FARM
LOCATION/FIELD : TH#1
COUNTY : STANTON C
LOCATION : NW
SECTION : 1

OTHER SERVICES:

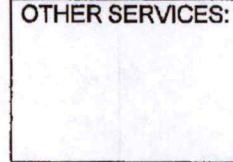

TOWNSHIP : 29 RANGE : 40W

DATE : 09/07/22
DEPTH DRILLER : 620
LOG BOTTOM : 617.00
LOG TOP : 1.00

PERMANENT DATUM : GL
LOG MEASURED FROM: GL
DRL MEASURED FROM: GL

KB :
DF :
GL :

CASING DIAMETER : 10.
CASING TYPE :
C. .NG THICKNESS:

LOGGING UNIT : 1903
FIELD OFFICE : DDI
RECORDED BY : DIEGO

BIT SIZE : 6.25
MAGNETIC DECL. : 0
MATRIX DENSITY : 2.71
NEUTRON MATRIX : LIMESTON

BOREHOLE FLUID : MUD
RM :
RM TEMPERATURE :
MATRIX DELTA T : 49

FILE : ORIGINAL
TYPE : 8144A
LGDATE: 09/07/22
LGTIME : 19:39:
THRESH: 99999

N 37.55613
W -101.65305

ALL SERVICES PROVIDED SUBJECT TO STANDARD TERMS AND CONDITIONS

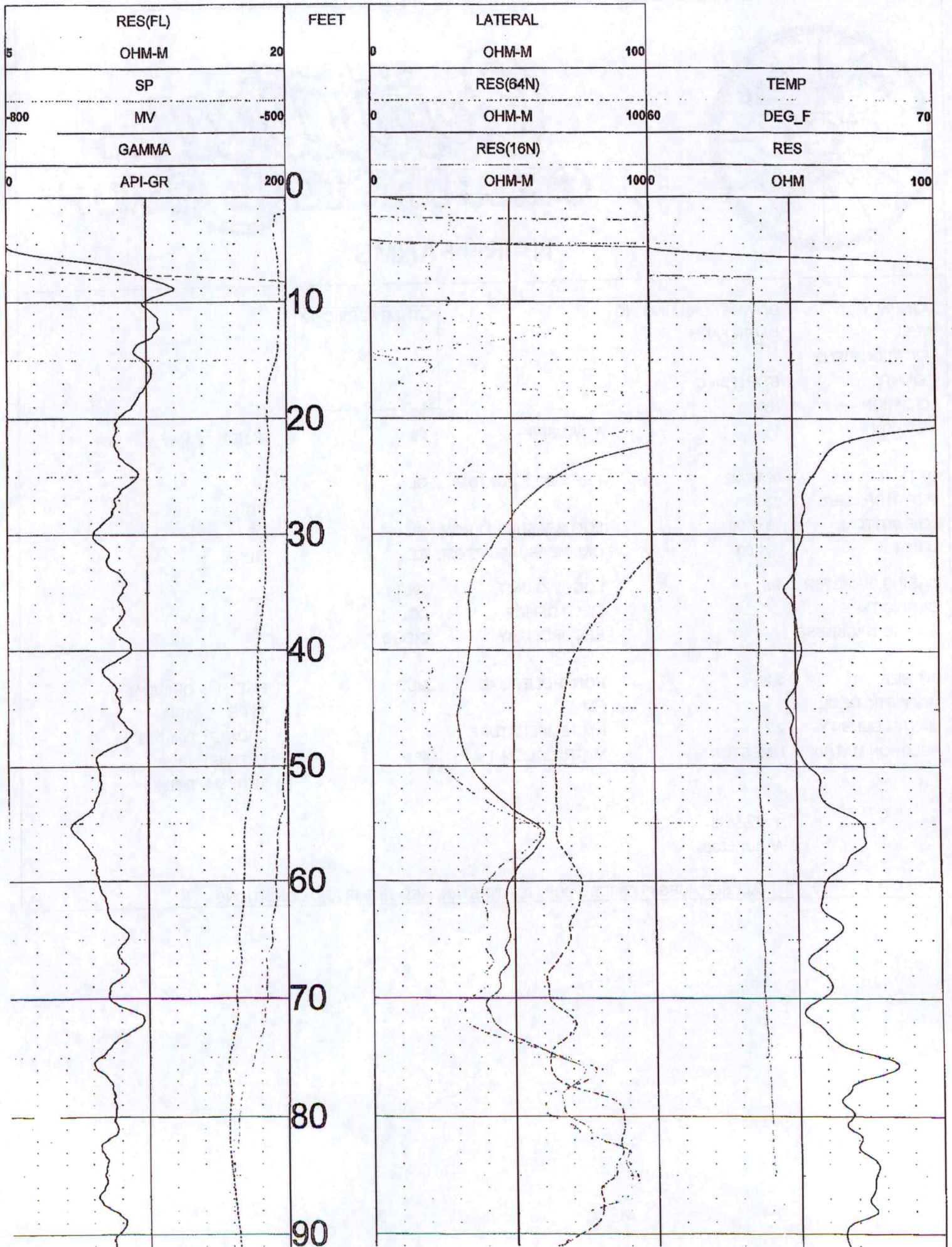

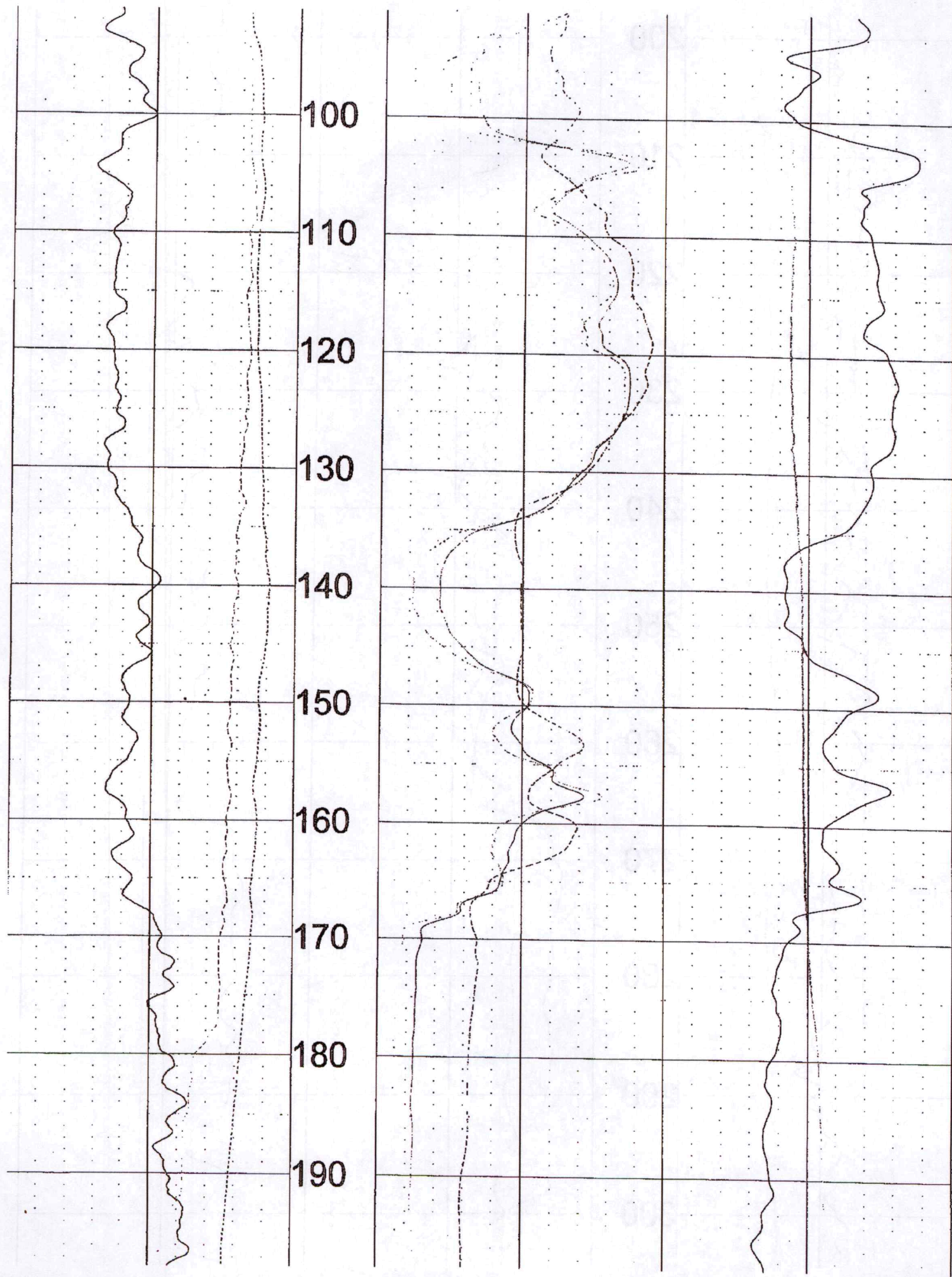

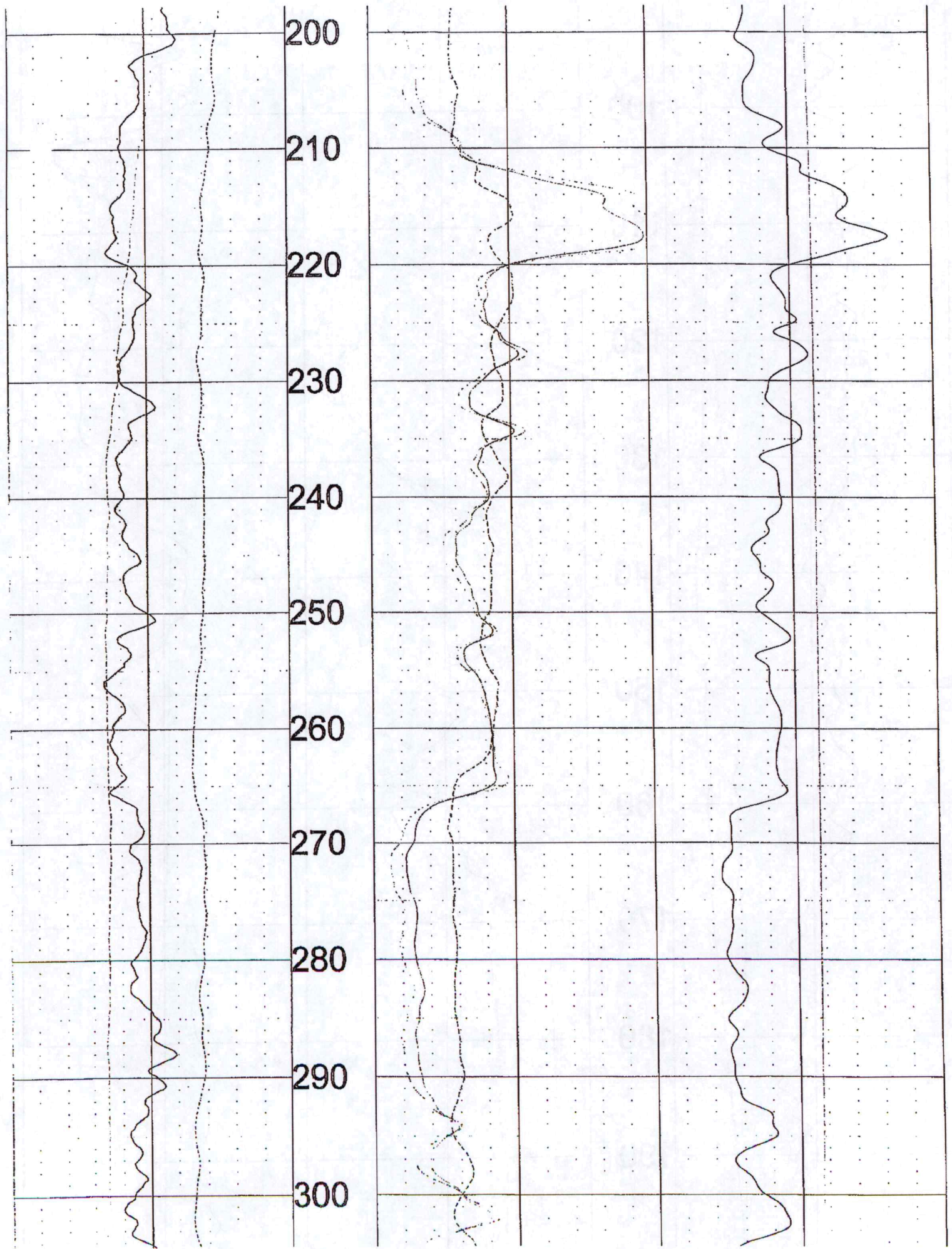

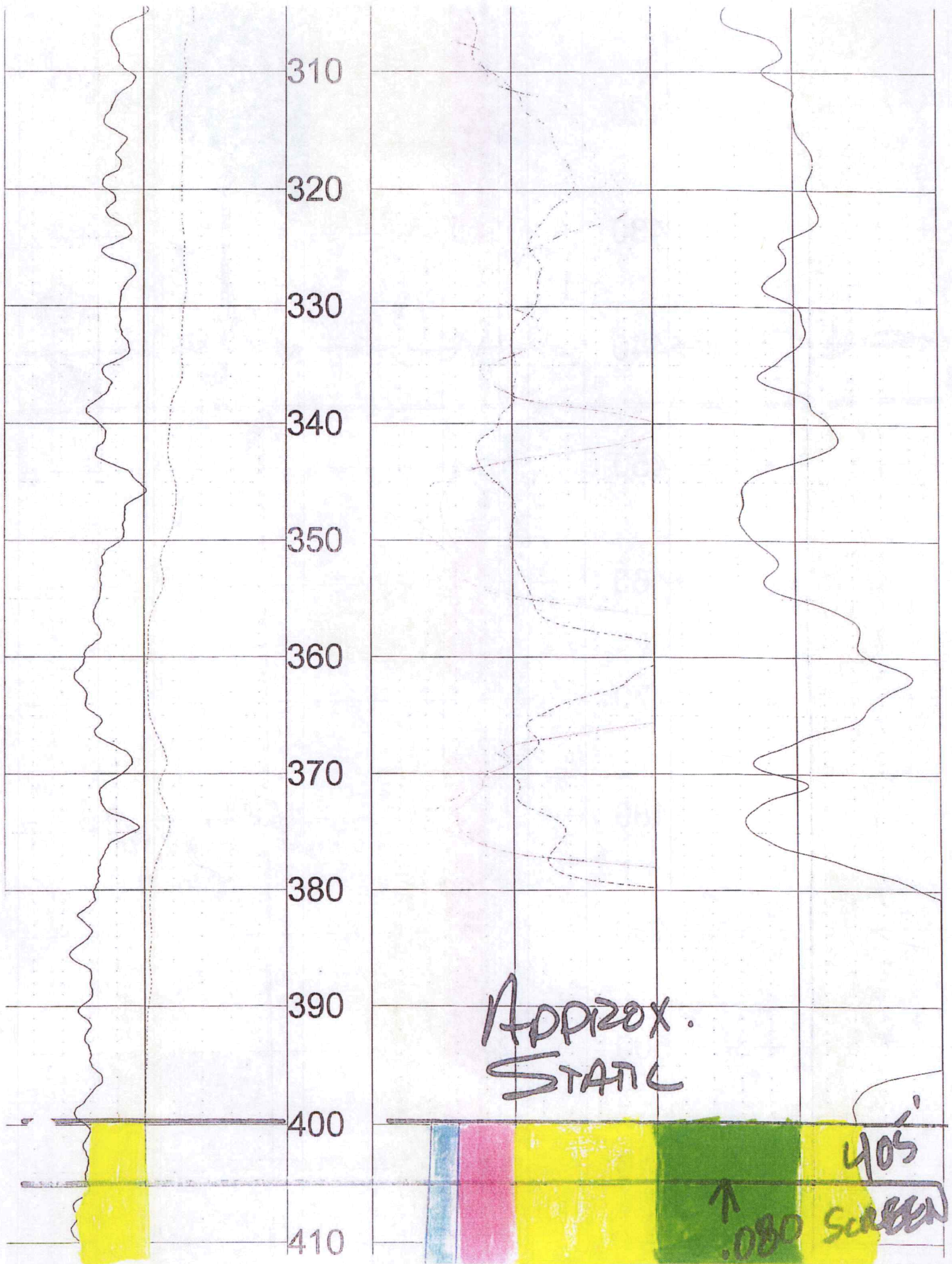

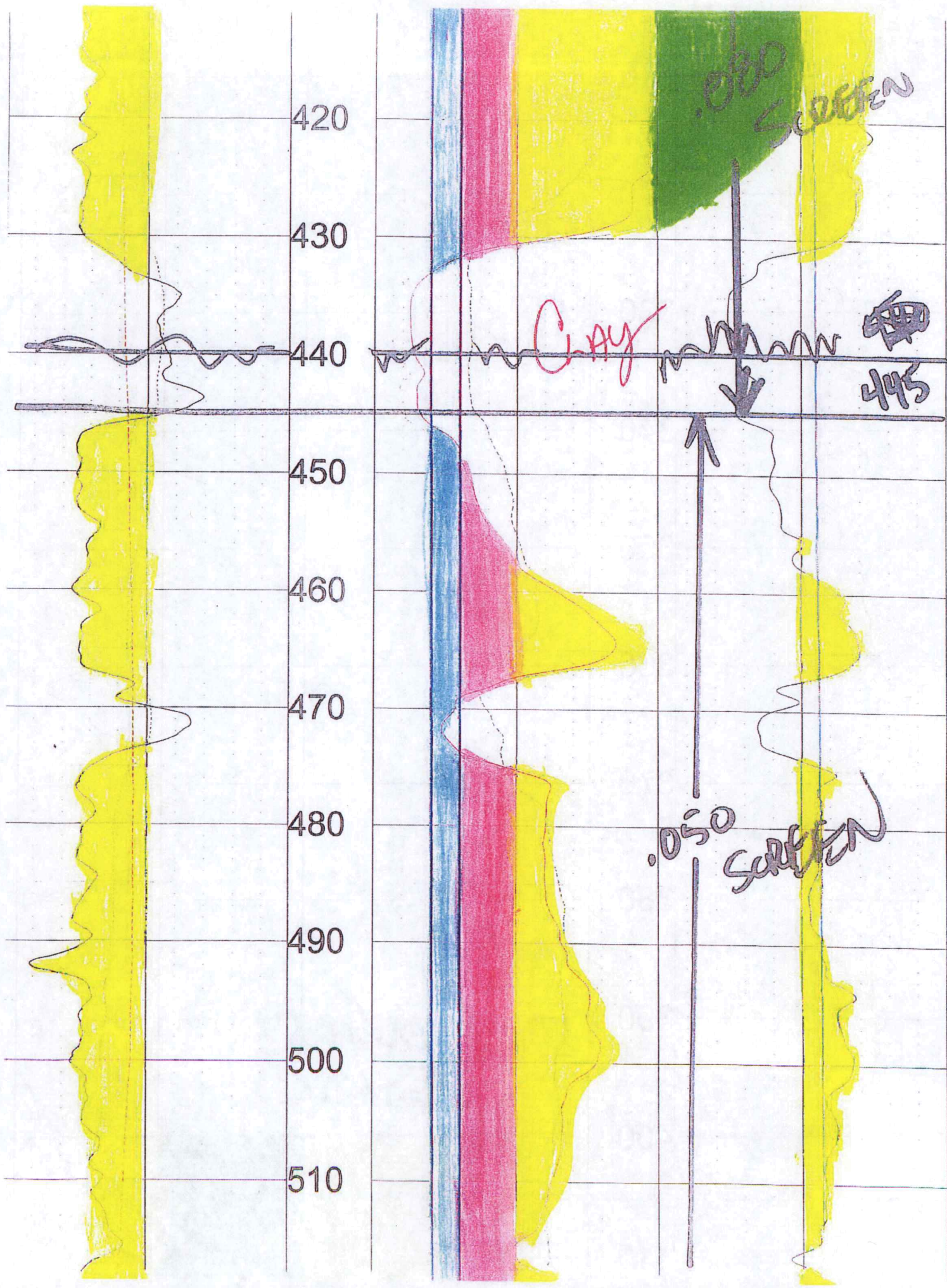

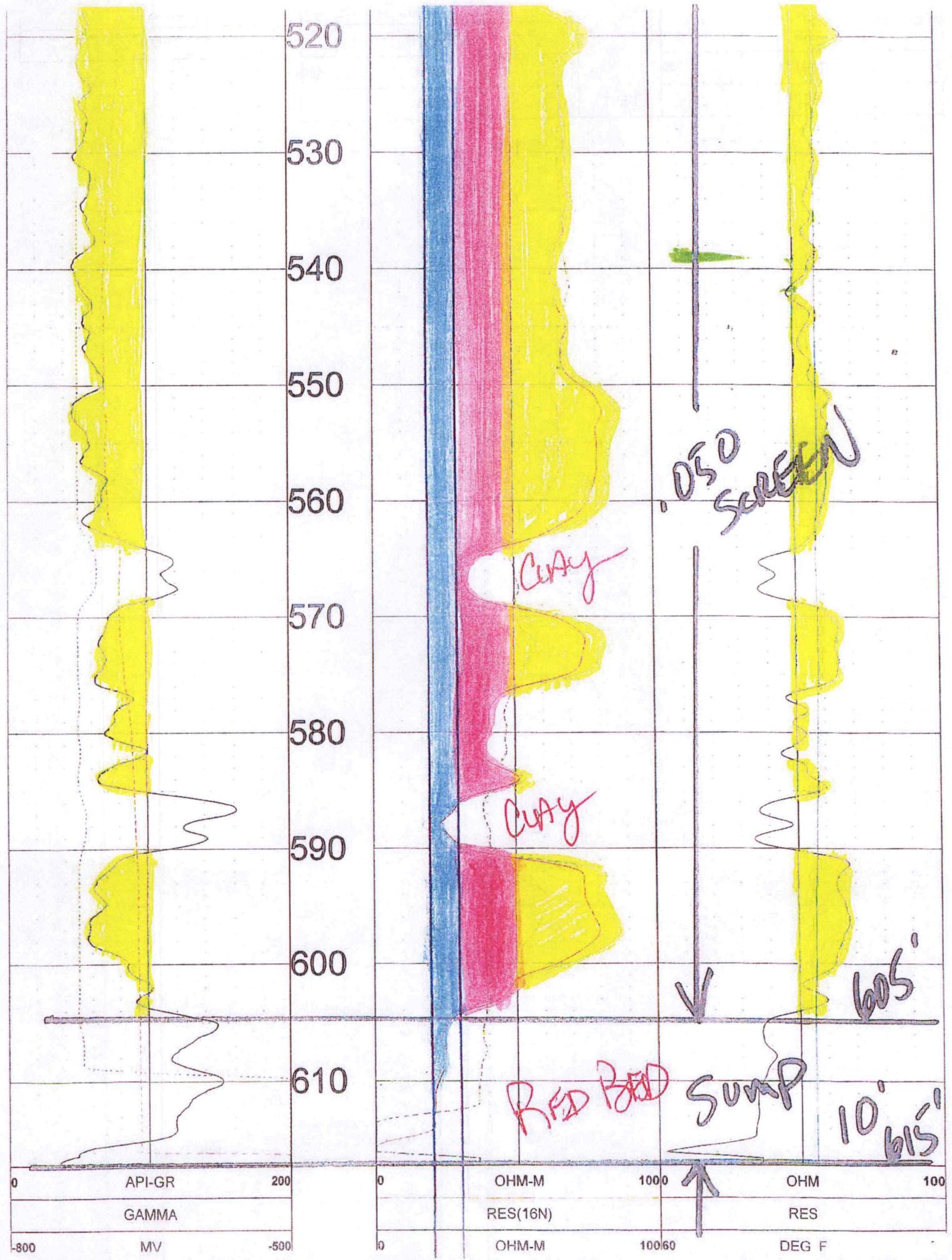

SP		FEET	RES(64N)		TEMP
5	OHM-M		20	OHM-M	100
RES(FL)			LATERAL		

TOOL CALIBRATION NAIRN FARMS 09/07/22 19:39
TOOL 8144A TM VERSION 1
SERIAL NUMBER 365

	DATE	TIME	SENSOR	STANDARD	RESPONSE
1	Feb08,18	07:51:35	GAMMA	1.000 [API-GR]	4.000 [CPS]
	Feb08,18	07:51:35	GAMMA	340.000 [API-GR]	290.000 [CPS]
2	Jul12,17	13:24:17	RES(FL)	1.330 [OHM-M]	7595.000 [CPS]
	Jul12,17	13:24:17	RES(FL)	42.700 [OHM-M]	64820.000 [CPS]
3	Jan14,22	08:32:51	SP	0.000 [MV]	327768.000 [CPS]
	Jan14,22	08:32:51	SP	381.500 [MV]	164650.000 [CPS]
4	Jan14,22	08:33:01	RES(16N)	0.000 [OHM-M]	3453.000 [CPS]
	Jan14,22	08:33:01	RES(16N)	1951.500 [OHM-M]	448089.000 [CPS]
5	Jan14,22	08:33:10	RES(64N)	0.000 [OHM-M]	3163.000 [CPS]
	Jan14,22	08:33:10	RES(64N)	1994.000 [OHM-M]	449170.000 [CPS]
6	Jul12,17	13:17:49	TEMP	33.400 [DEG_F]	66910.000 [CPS]
	Jul12,17	13:17:49	TEMP	102.200 [DEG_F]	270930.000 [CPS]
7	Jan14,22	08:33:36	RES	0.000 [OHM]	21285.000 [CPS]
	Jan14,22	08:33:36	RES	944.000 [OHM]	190148.000 [CPS]